

# ELMAVAN 3D WAVEFORMS (Measured data sampled at 50 kHz) 51000 packets of 144 samples from 2015-07-19T08:01:09.580.999.

Processed Sun Jul 19 10:07:06 2015 by ELM ver.2012-10-06 from 001\_\_elm20150719\_080108\_\_dat00.bin

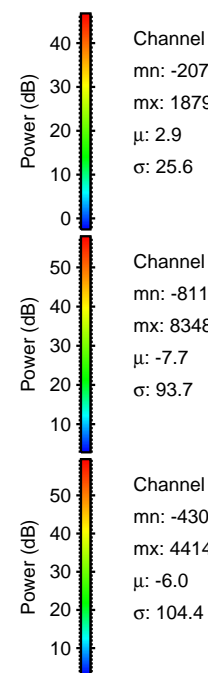

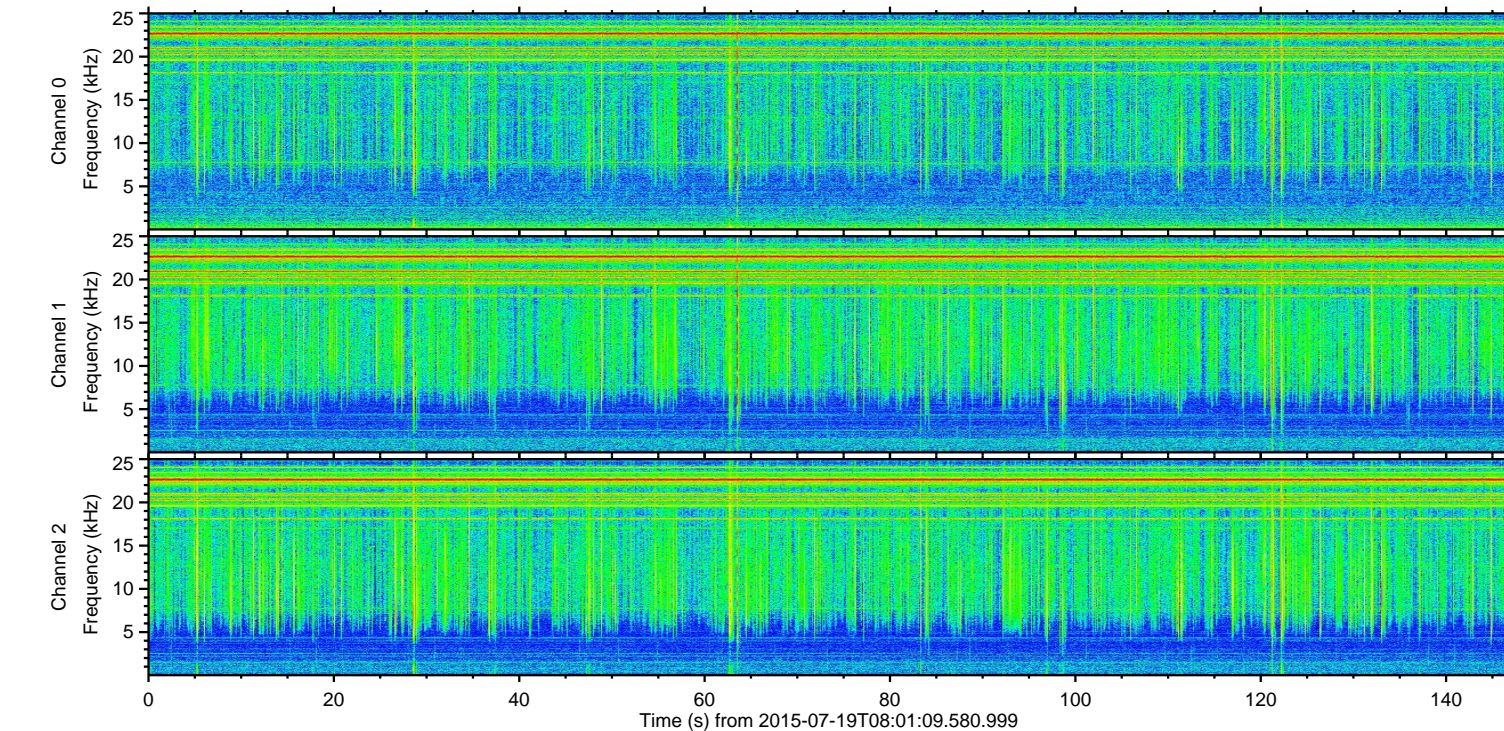
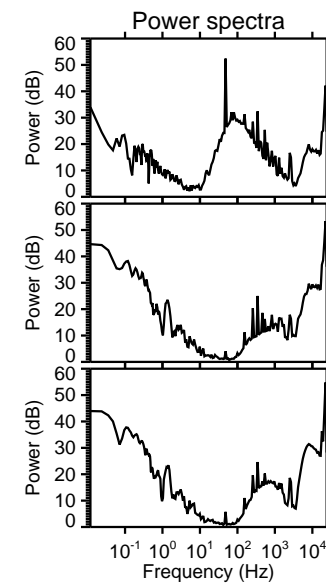
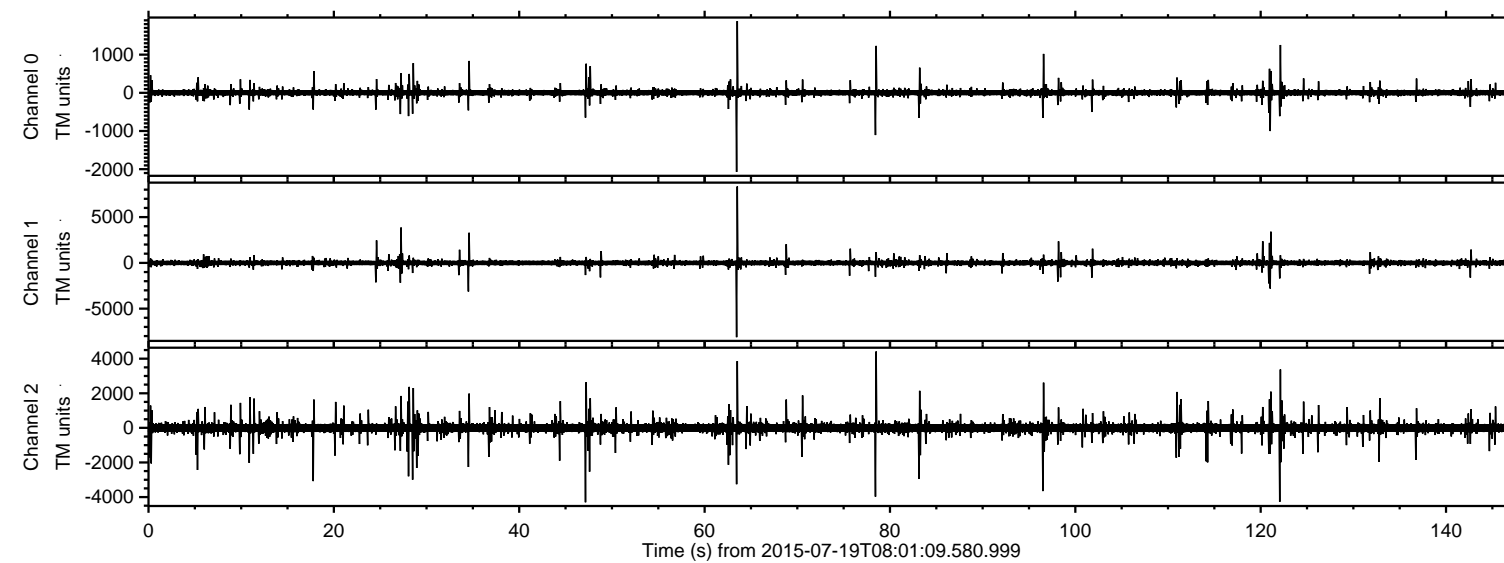

Processed Sun Jul 19 10:07:18 2015 by ELM ver.2012-10-06 from 001\_\_elm20150719\_080108\_\_dat00.bin

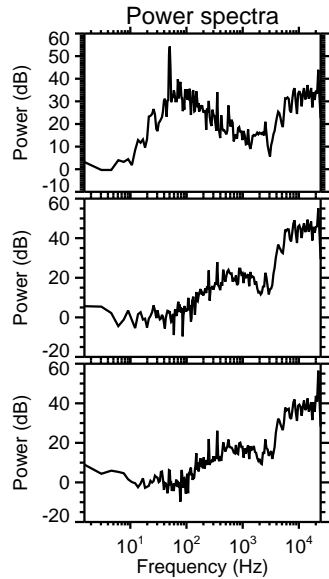
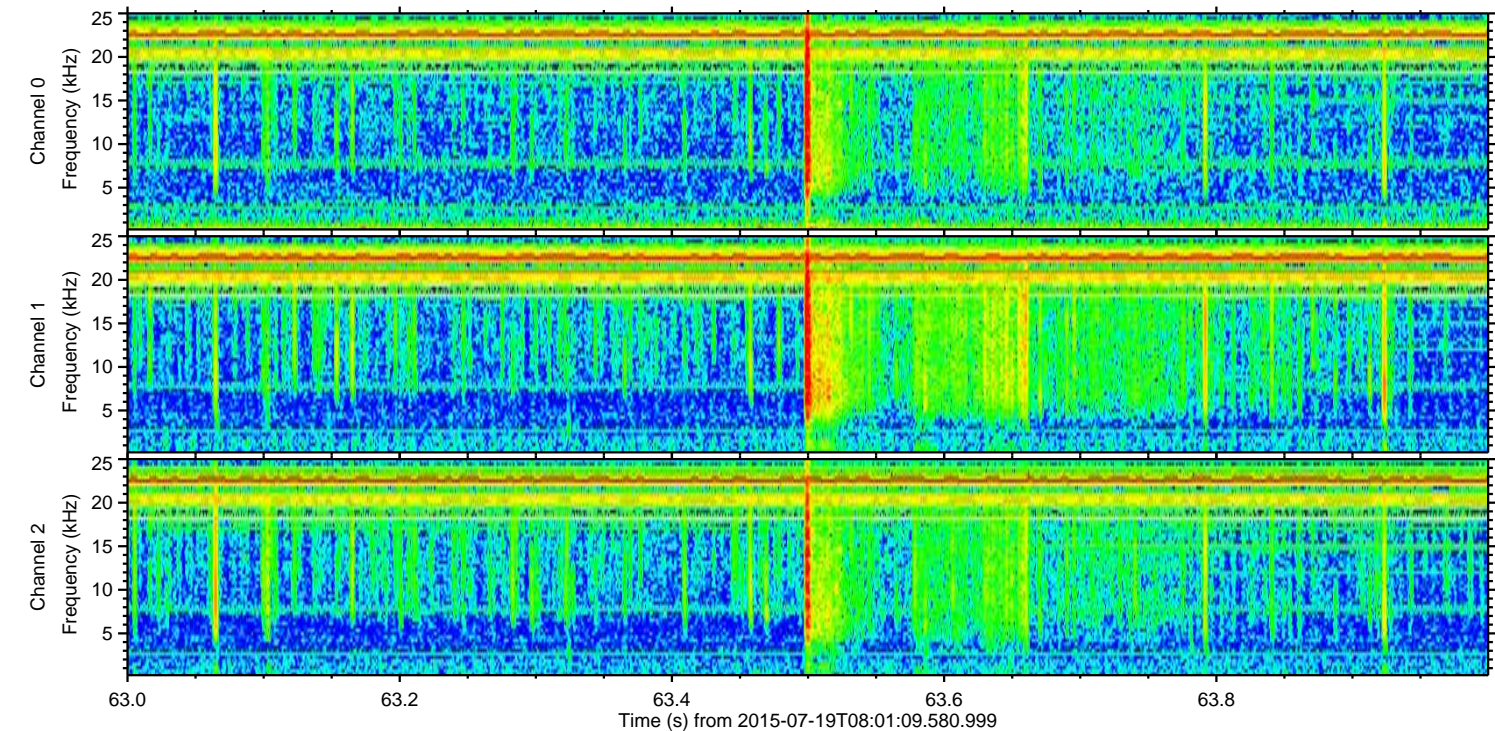
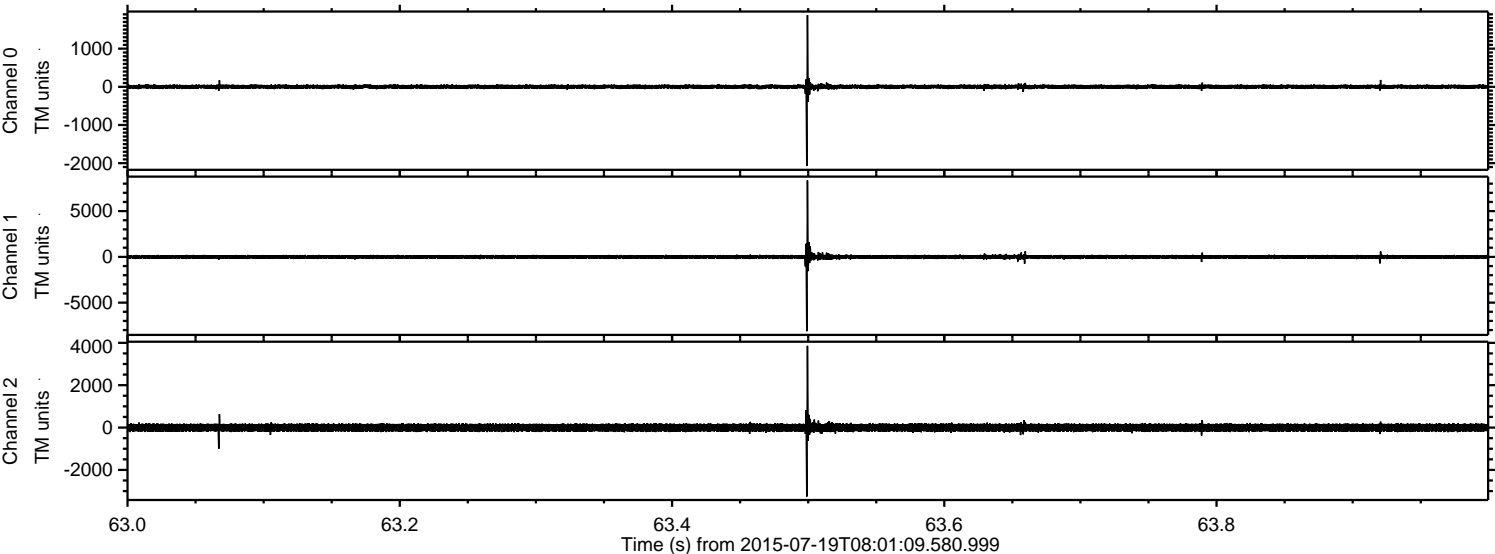

Channel 0  
mn: -2070  
mx: 1879  
 $\mu$ : 2.9  
 $\sigma$ : 31.2

Channel 1  
mn: -8119  
mx: 8348  
 $\mu$ : -7.4  
 $\sigma$ : 117.9

Channel 2  
mn: -3258  
mx: 3860  
 $\mu$ : -5.7  
 $\sigma$ : 108.4

Processed Sun Jul 19 10:07:19 2015 by ELM ver.2012-10-06 from 001\_\_elm20150719\_080108\_\_dat00.bin

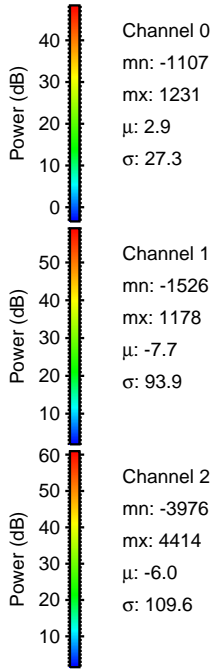
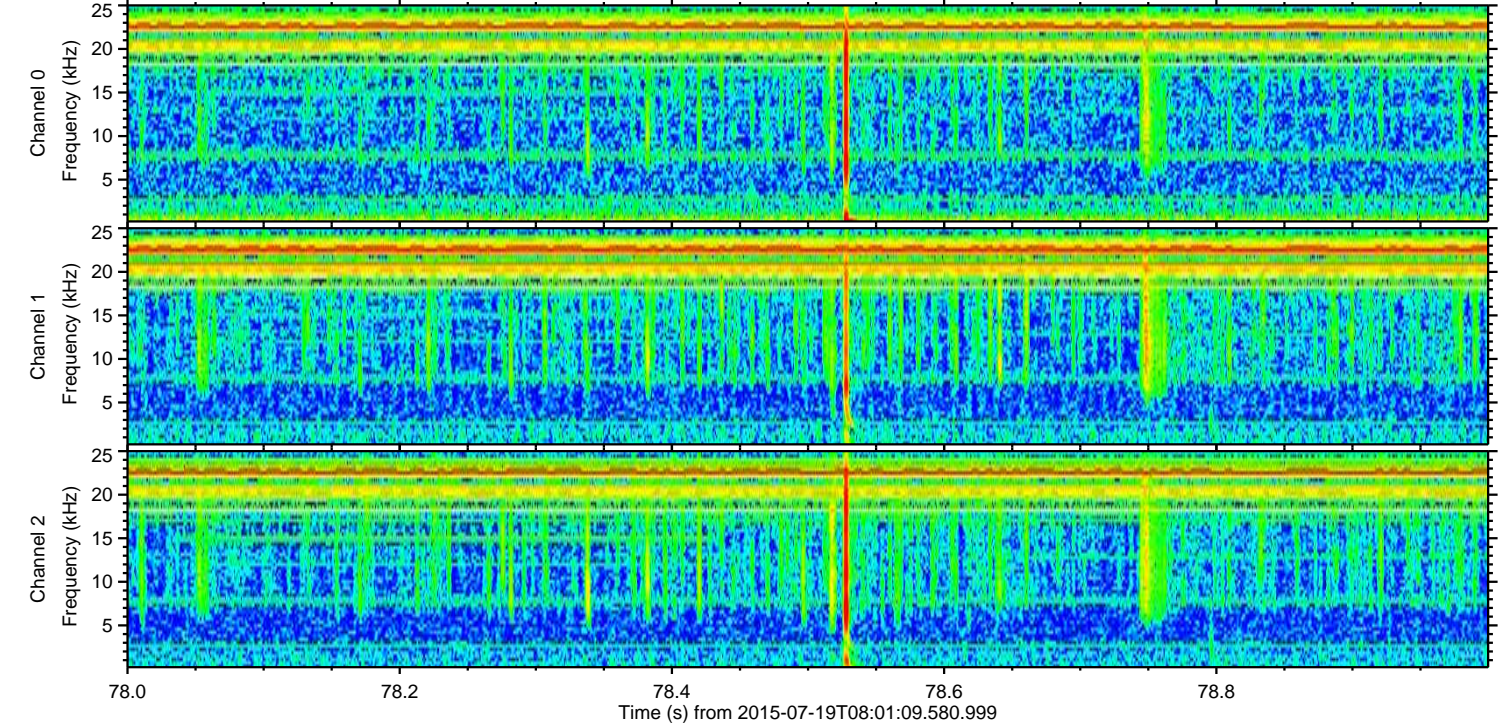
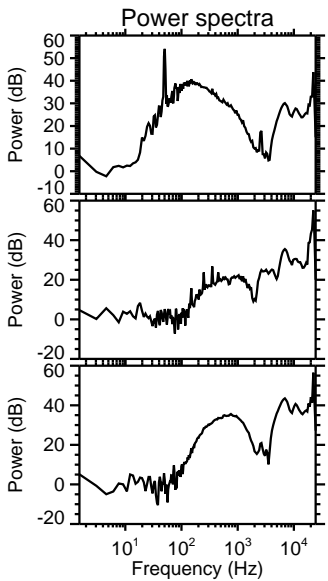
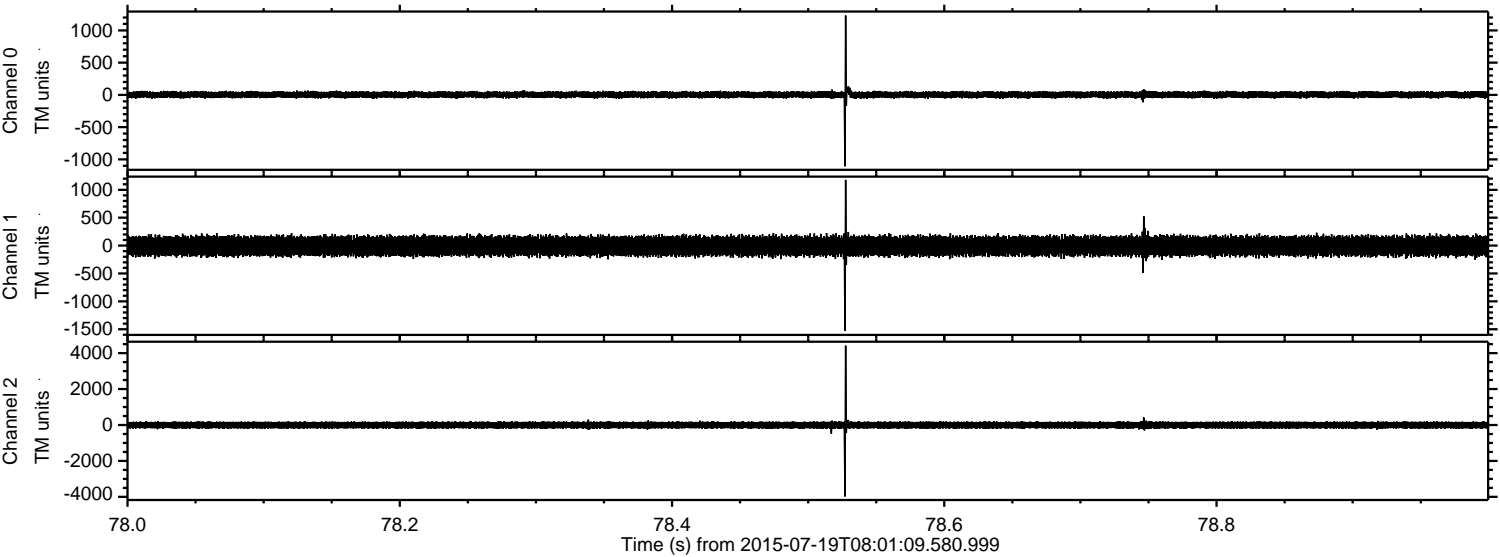



ELMAVAN 3D WAVEFORMS (Measured data sampled at 50 kHz) 51000 packets of 144 samples from 2015-07-19T08:01:09.580.999. Part 48/147

Processed Sun Jul 19 10:07:20 2015 by ELM ver.2012-10-06 from 001\_\_elm20150719\_080108\_\_dat00.bin

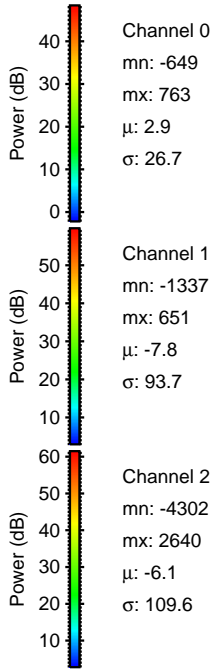
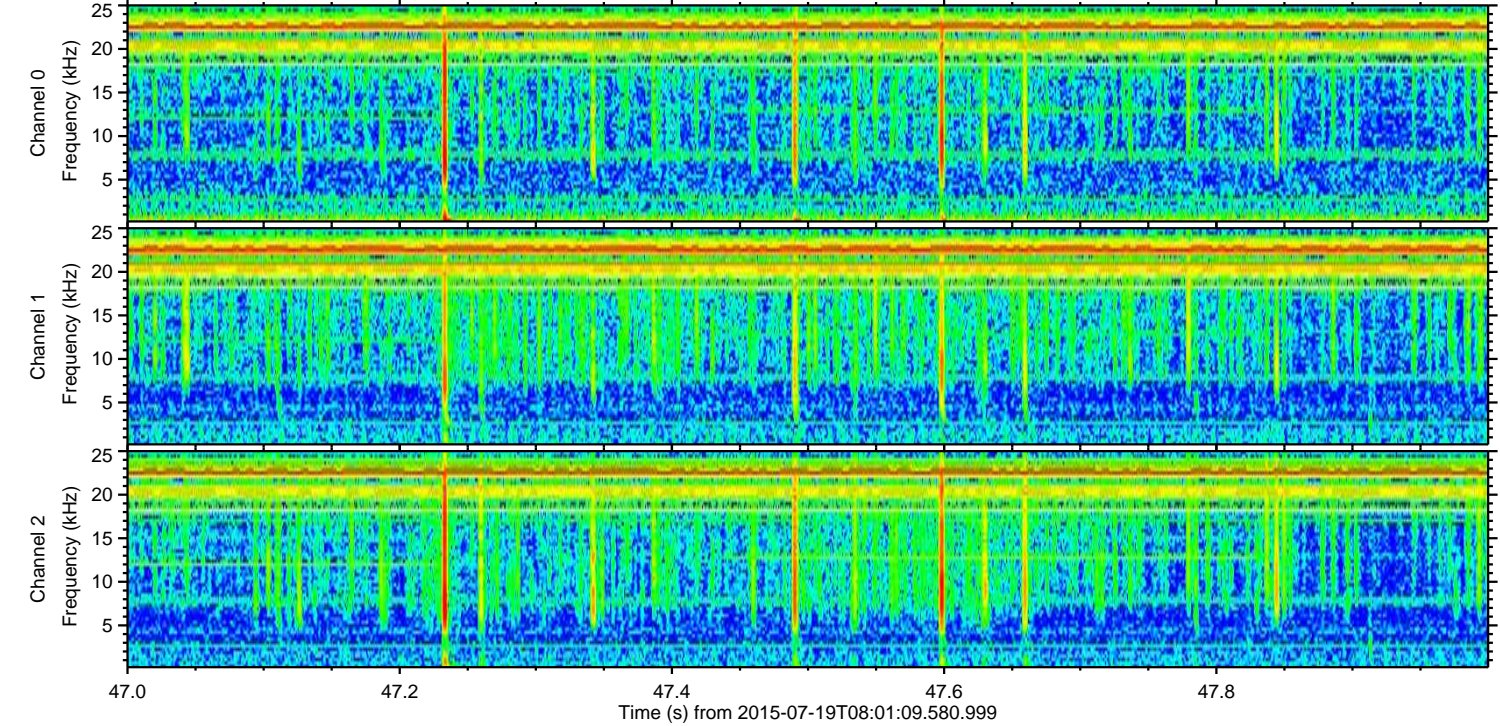
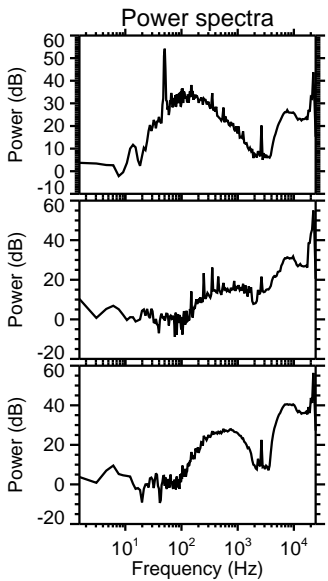
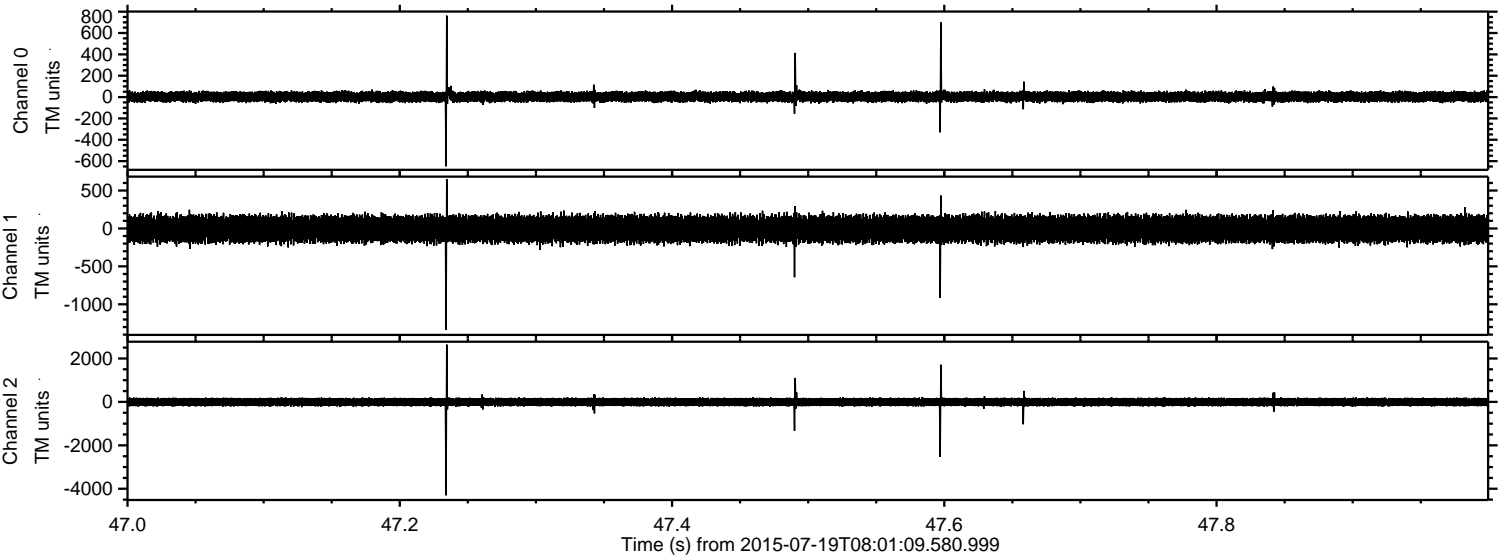

Channel 0  
mn: -649  
mx: 763  
 $\mu$ : 2.9  
 $\sigma$ : 26.7

Channel 1  
mn: -1337  
mx: 651  
 $\mu$ : -7.8  
 $\sigma$ : 93.7

Channel 2  
mn: -4302  
mx: 2640  
 $\mu$ : -6.1  
 $\sigma$ : 109.6



ELMAVAN 3D WAVEFORMS (Measured data sampled at 50 kHz) 51000 packets of 144 samples from 2015-07-19T08:01:09.580.999. Part 123/147

Processed Sun Jul 19 10:07:21 2015 by ELM ver.2012-10-06 from 001\_\_elm20150719\_080108\_\_dat00.bin

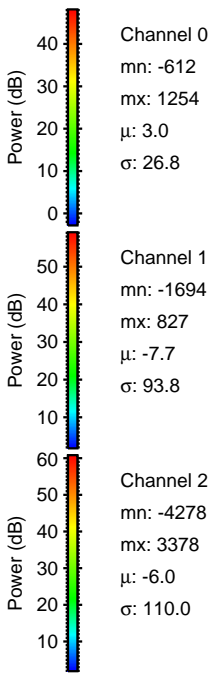
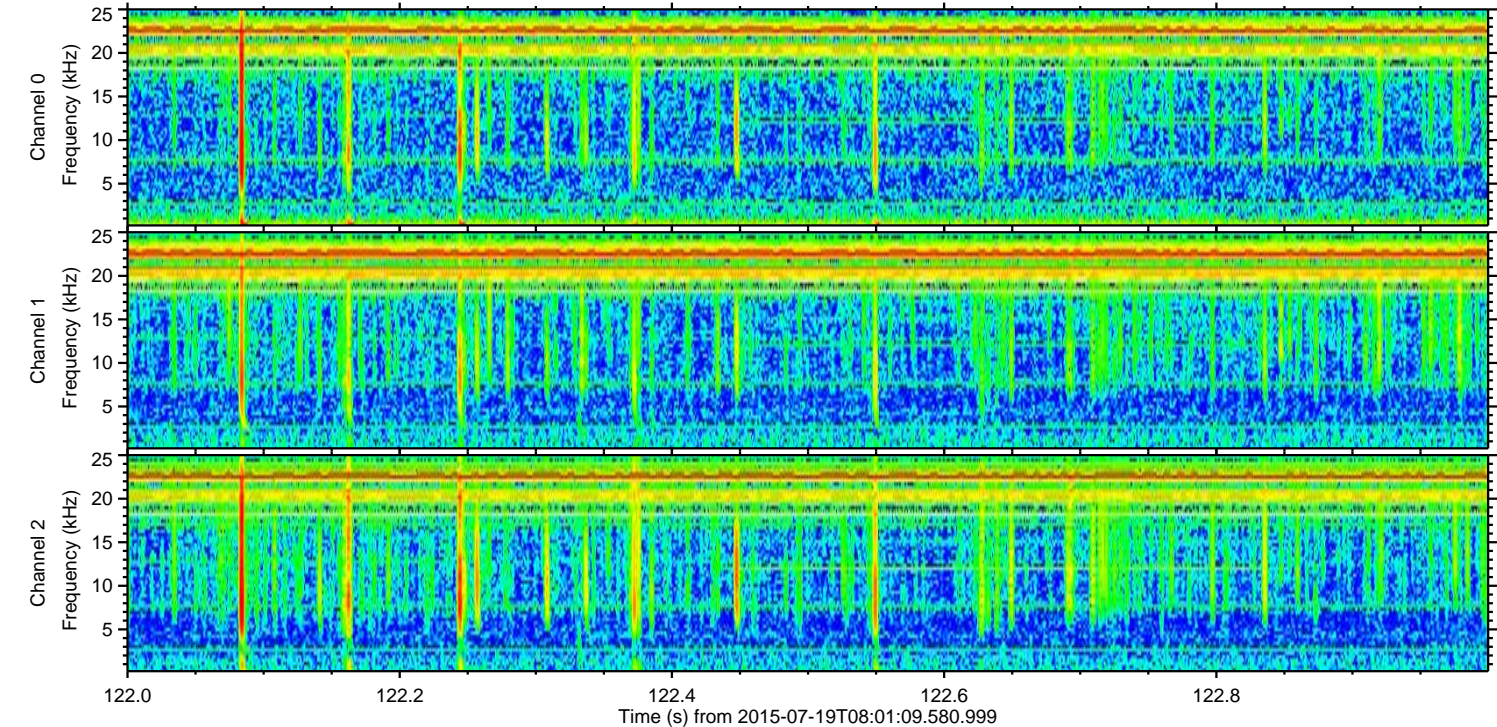
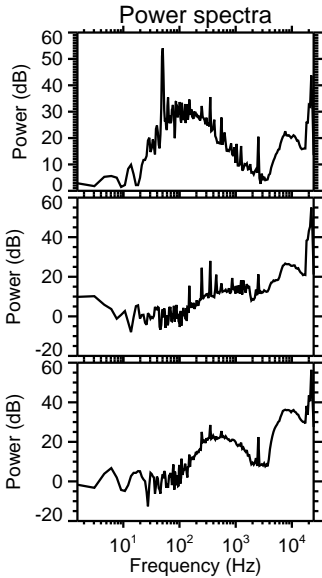
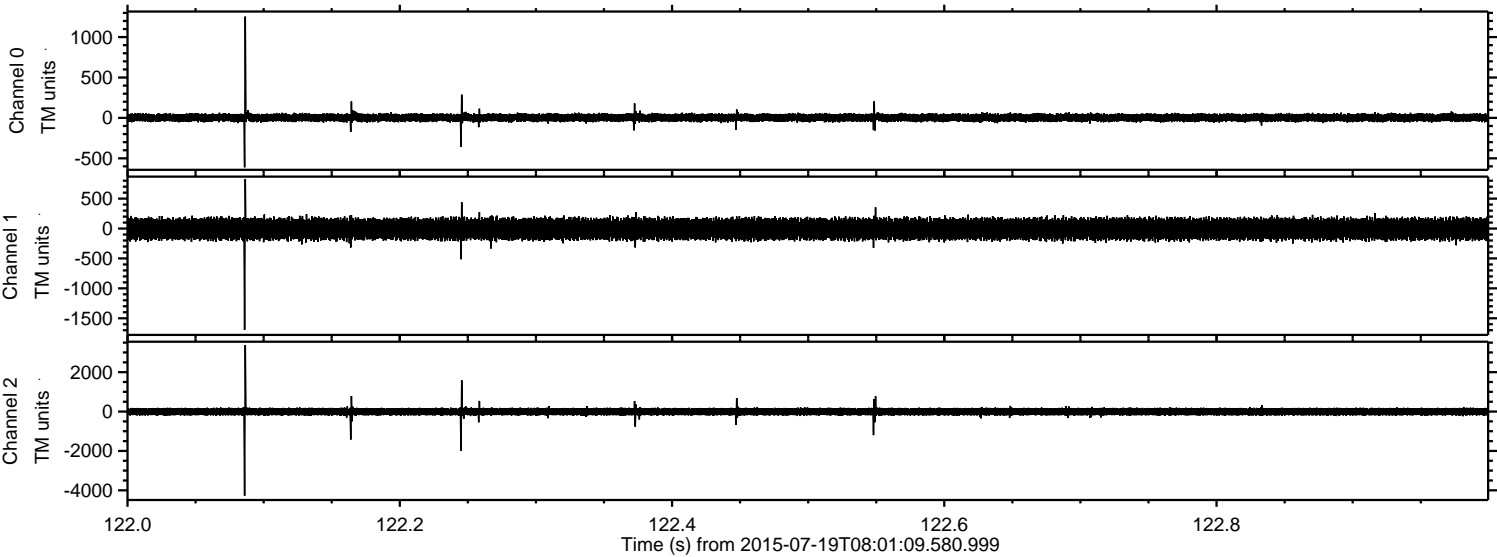



Processed Sun Jul 19 10:07:22 2015 by ELM ver.2012-10-06 from 001\_\_elm20150719\_080108\_\_dat00.bin

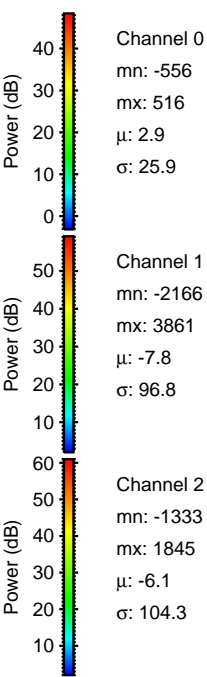
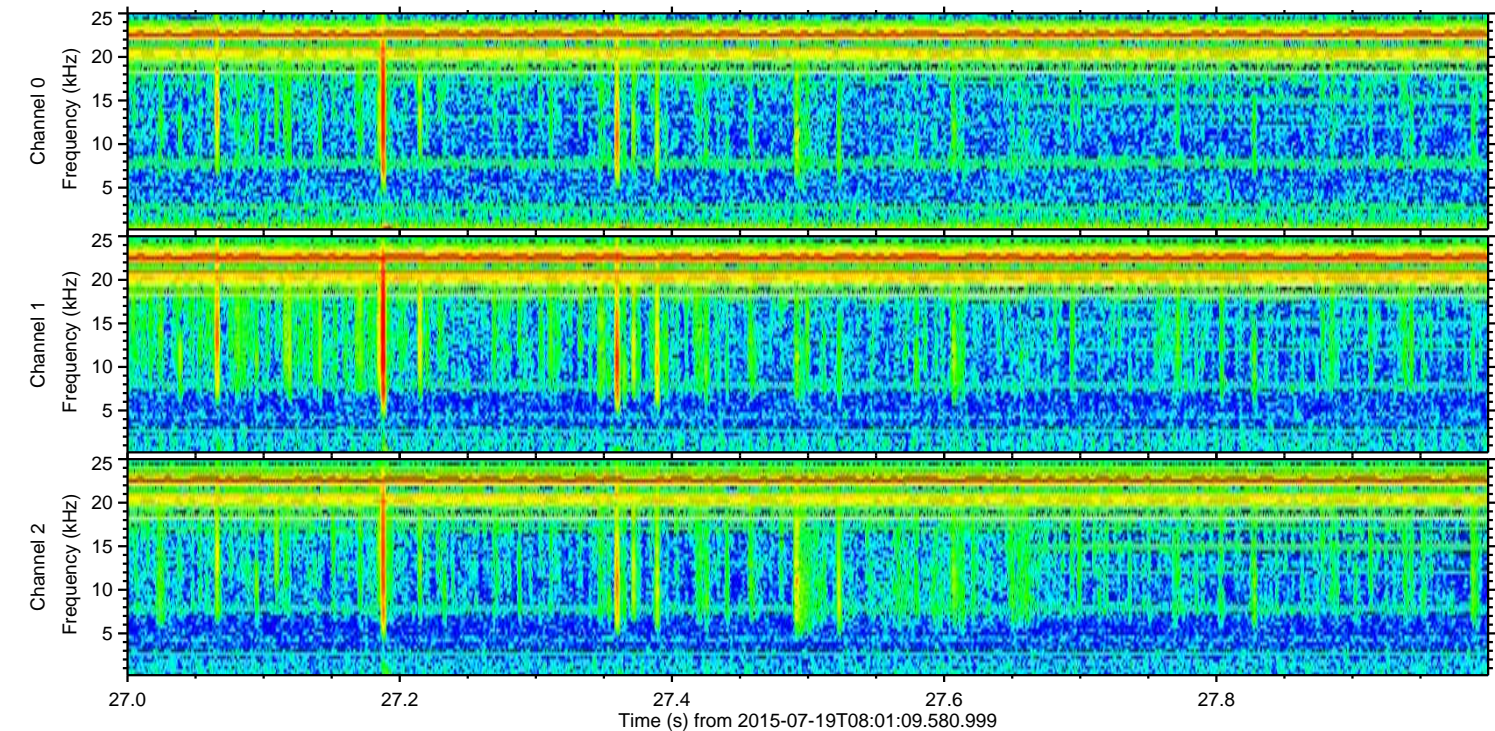
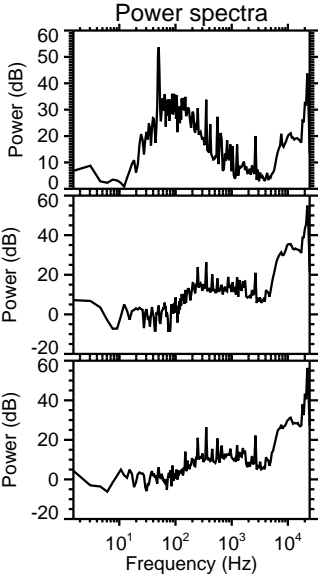
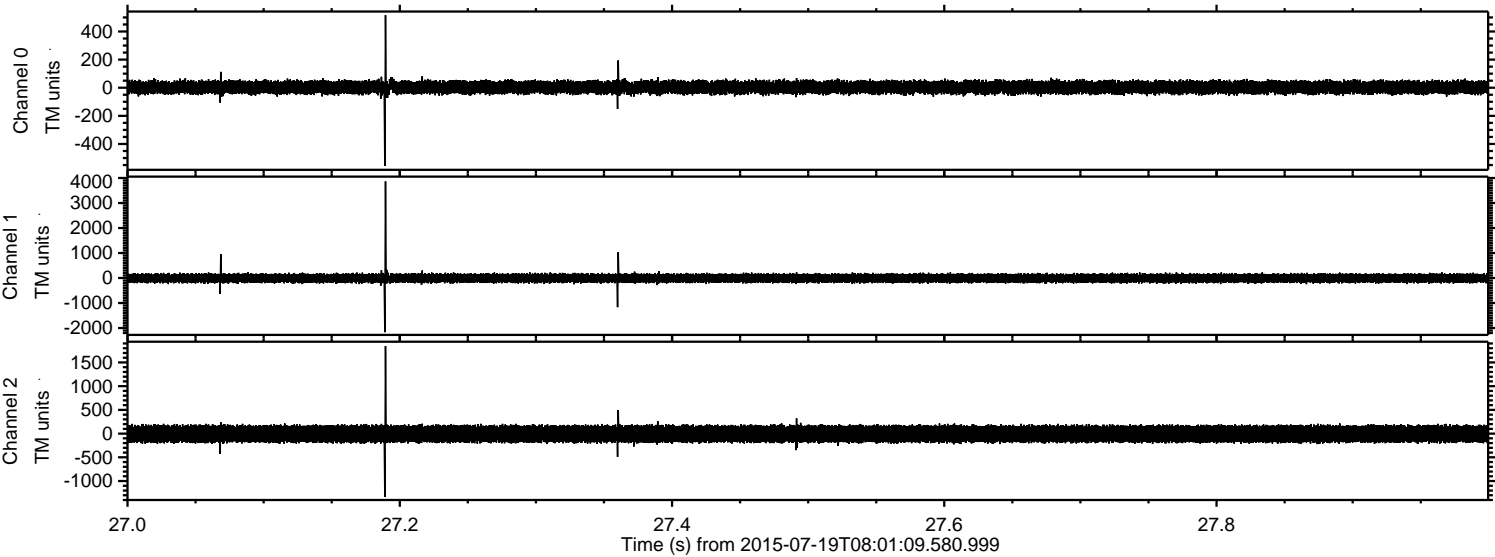



Processed Sun Jul 19 10:07:23 2015 by ELM ver.2012-10-06 from 001\_\_elm20150719\_080108\_\_dat00.bin

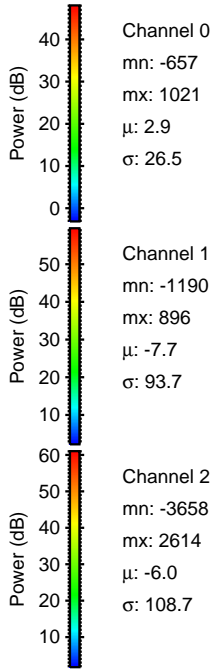
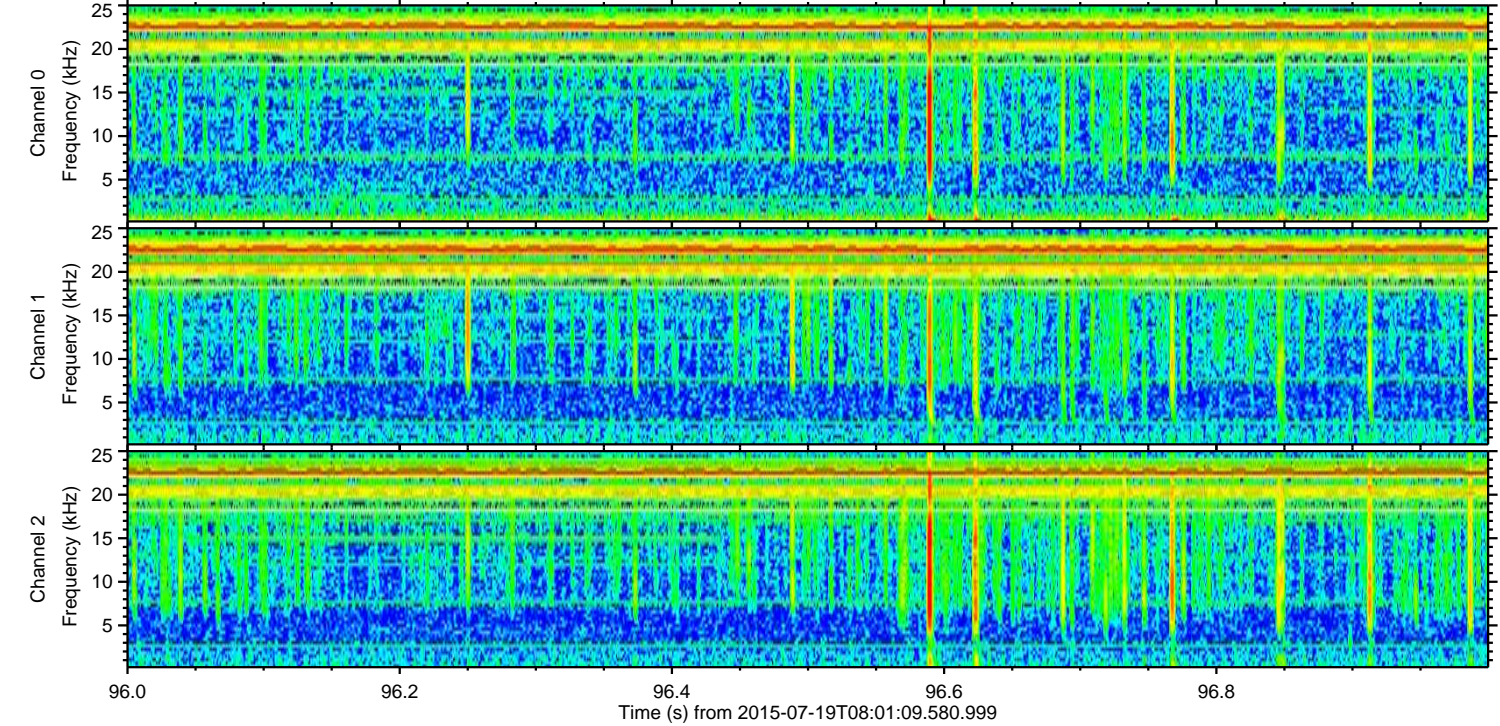
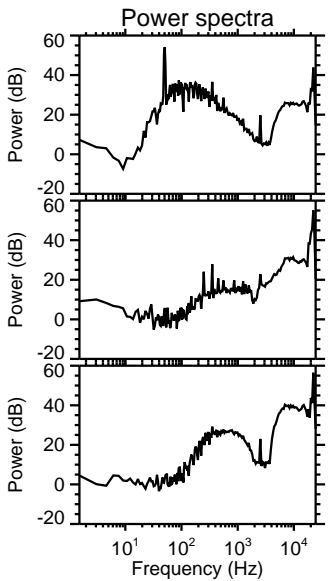
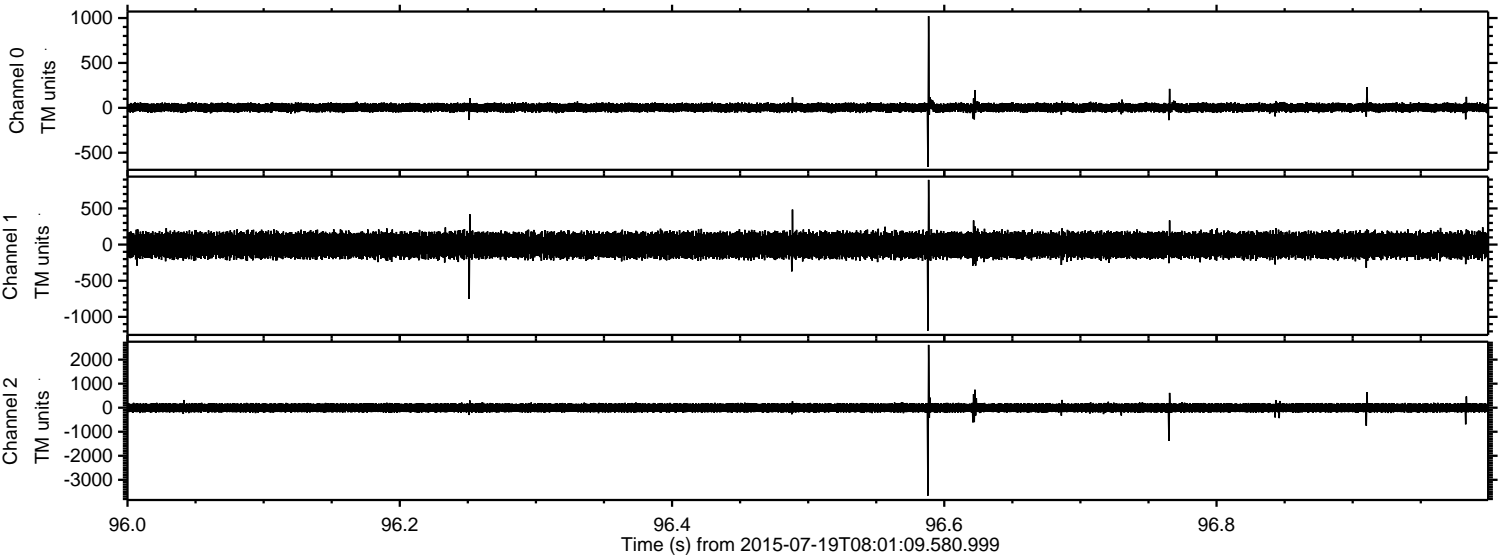

Channel 0  
mn: -657  
mx: 1021  
 $\mu$ : 2.9  
 $\sigma$ : 26.5

Channel 1  
mn: -1190  
mx: 896  
 $\mu$ : -7.7  
 $\sigma$ : 93.7

Channel 2  
mn: -3658  
mx: 2614  
 $\mu$ : -6.0  
 $\sigma$ : 108.7

ELMAVAN 3D WAVEFORMS (Measured data sampled at 50 kHz) 51000 packets of 144 samples from 2015-07-19T08:01:09.580.999. Part 122/147

Processed Sun Jul 19 10:07:24 2015 by ELM ver.2012-10-06 from 001\_\_elm20150719\_080108\_\_dat00.bin

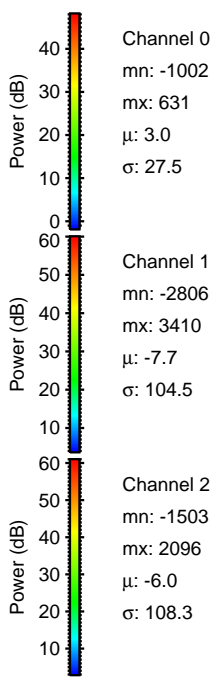
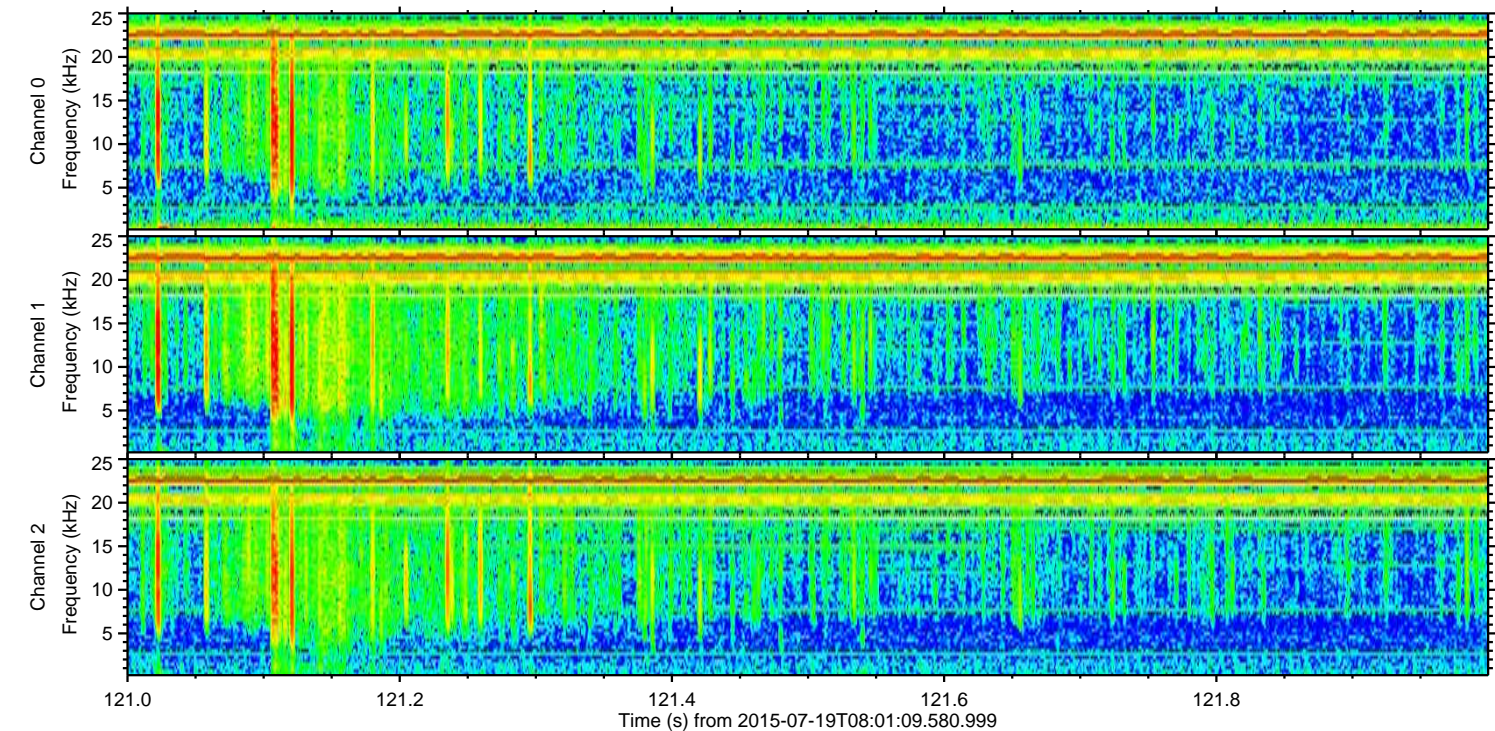
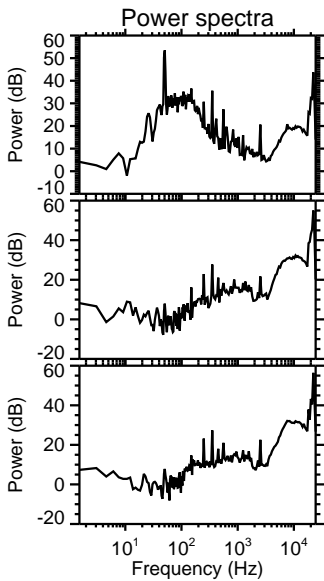
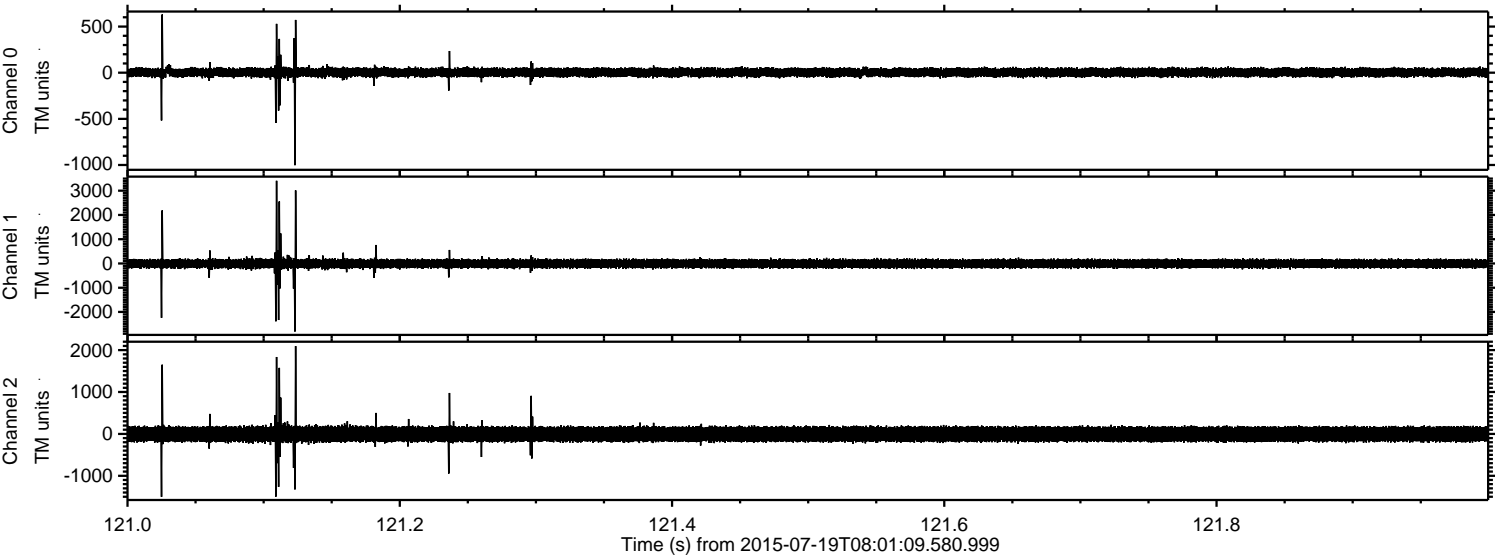



Processed Sun Jul 19 10:07:25 2015 by ELM ver.2012-10-06 from 001\_\_elm20150719\_080108\_\_dat00.bin

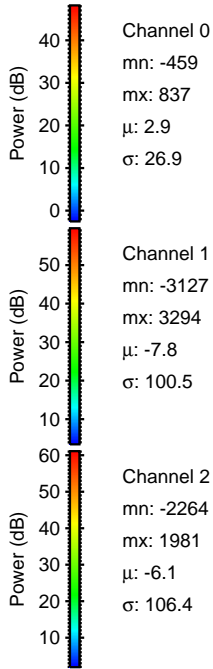
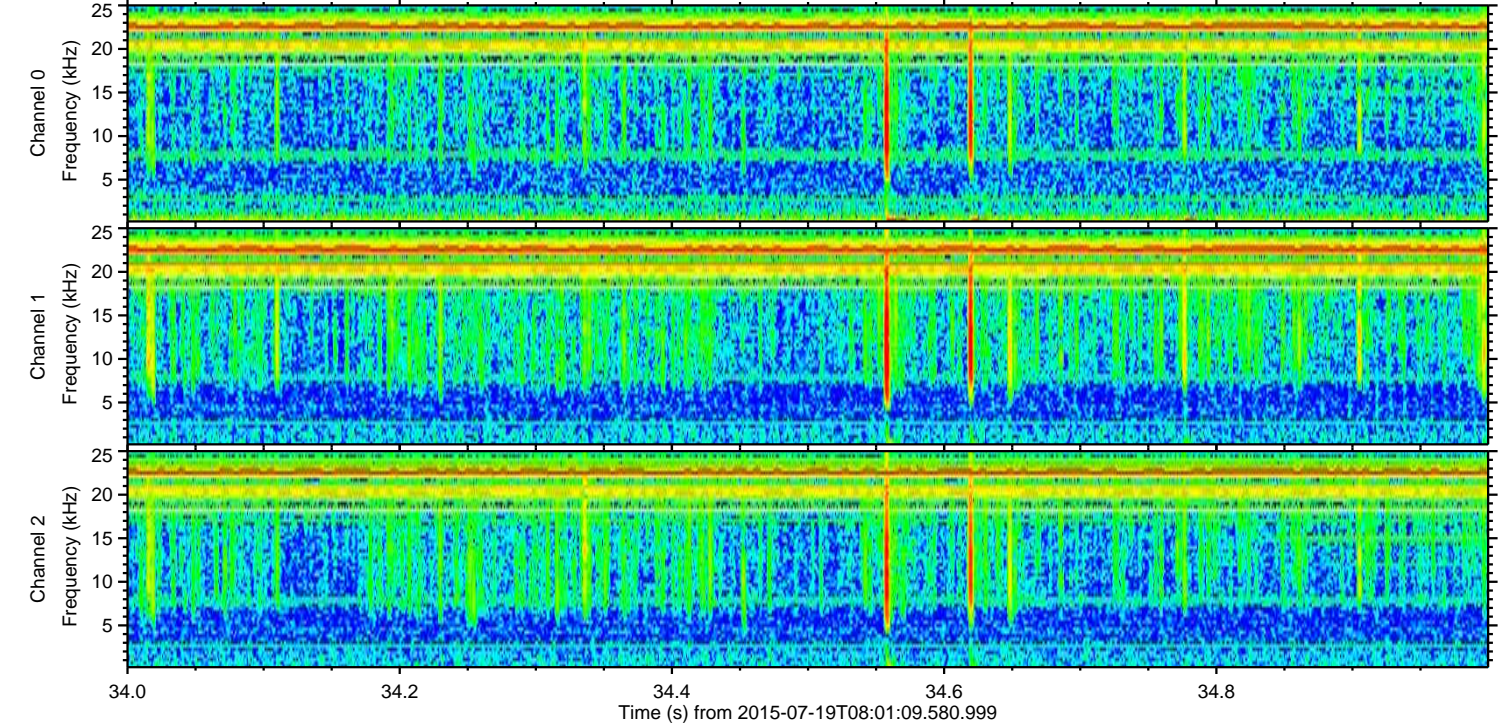
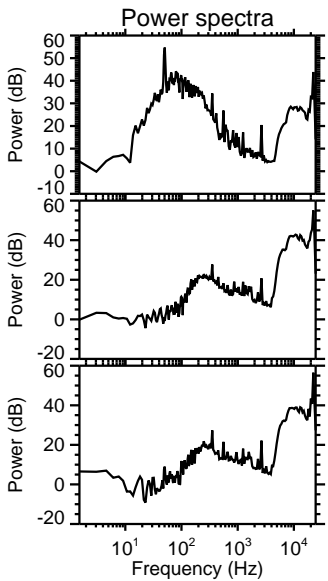
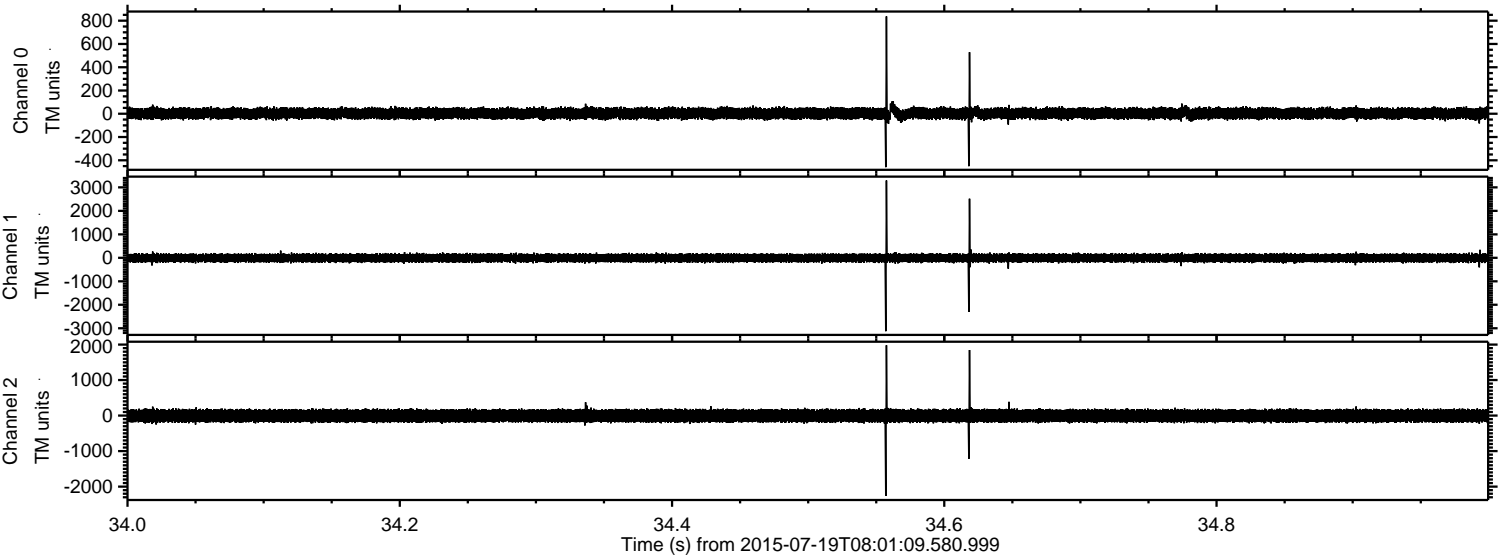

Channel 0  
mn: -459  
mx: 837  
 $\mu$ : 2.9  
 $\sigma$ : 26.9

Channel 1  
mn: -3127  
mx: 3294  
 $\mu$ : -7.8  
 $\sigma$ : 100.5

Channel 2  
mn: -2264  
mx: 1981  
 $\mu$ : -6.1  
 $\sigma$ : 106.4



Processed Sun Jul 19 10:07:26 2015 by ELM ver.2012-10-06 from 001\_\_elm20150719\_080108\_\_dat00.bin

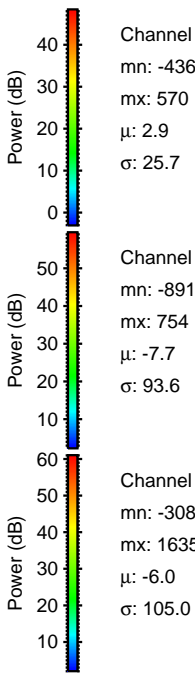
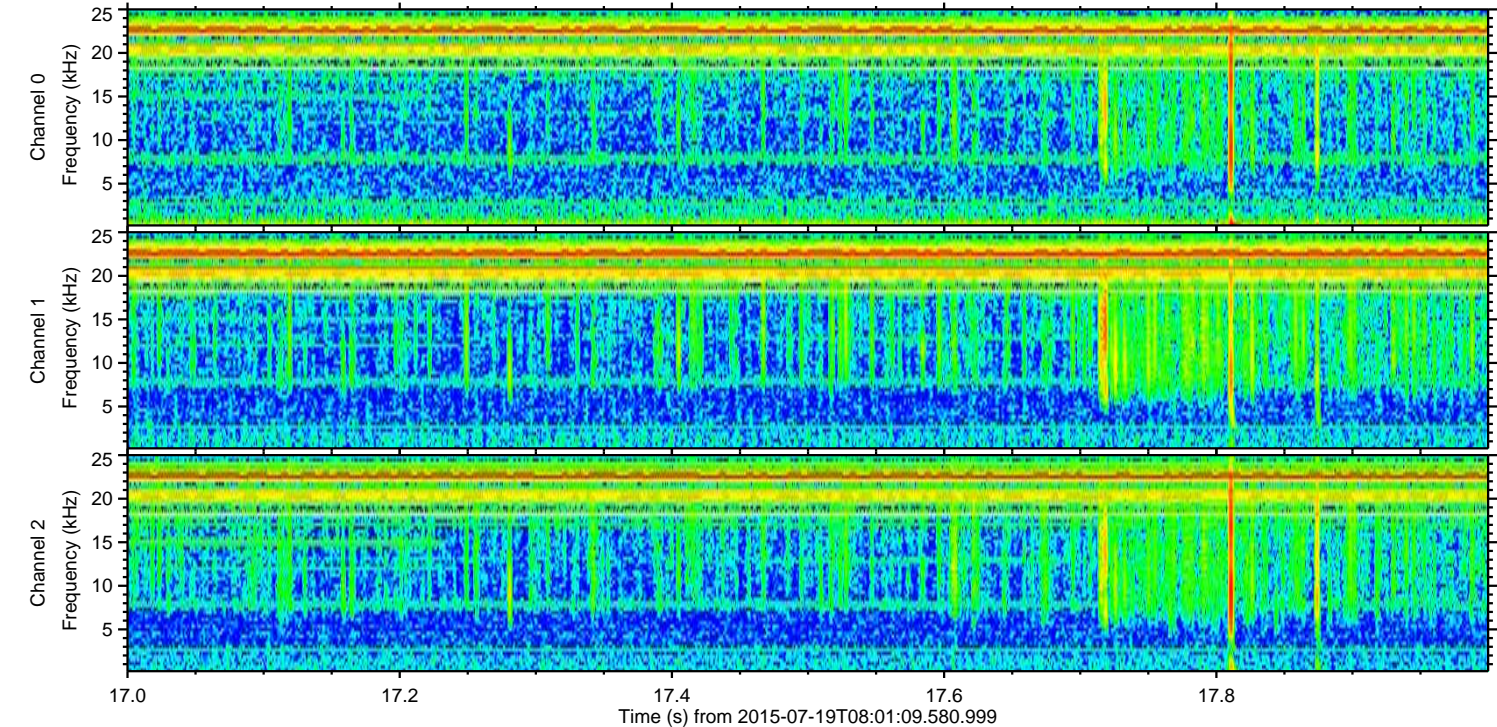
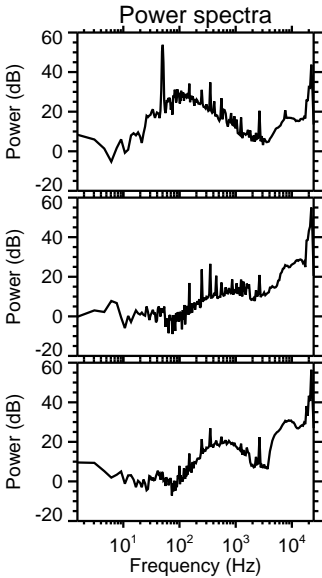
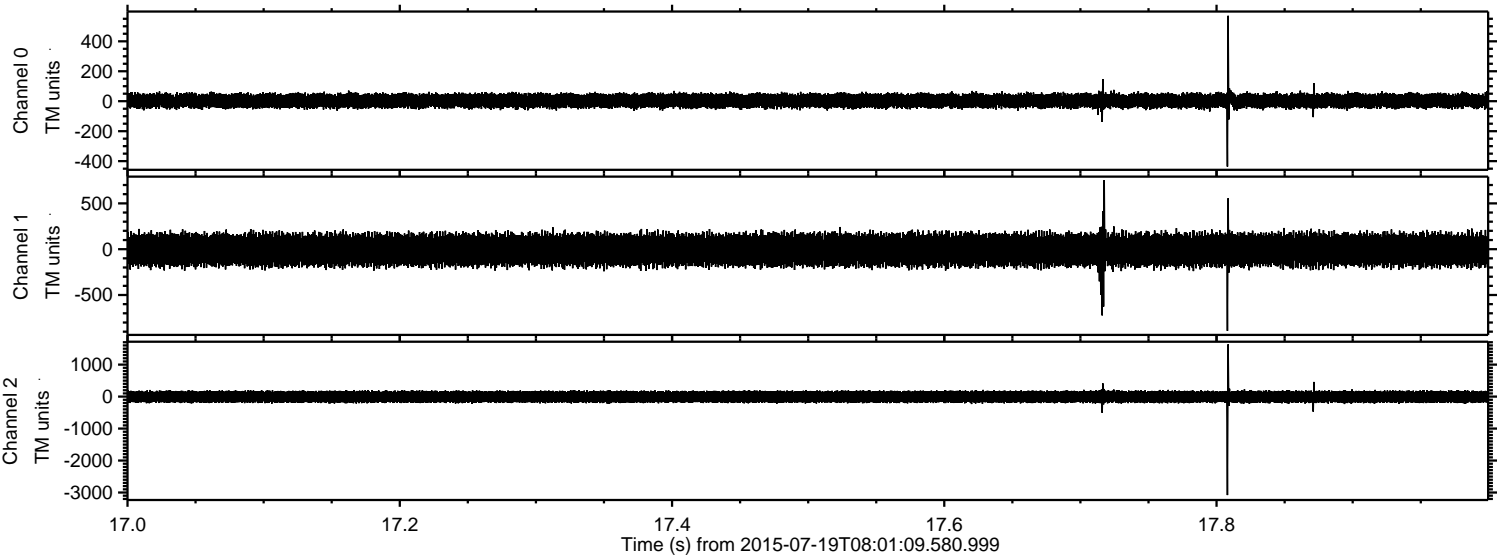



ELMAVAN 3D WAVEFORMS (Measured data sampled at 50 kHz) 51000 packets of 144 samples from 2015-07-19T08:01:09.580.999. Part 128/147

