

# ELMAVAN 3D WAVEFORMS (Measured data sampled at 50 kHz) 51000 packets of 144 samples from 2015-07-19T07:26:08.075.999.

Processed Sun Jul 19 09:32:45 2015 by ELM ver.2012-10-06 from 001\_\_elm20150719\_072607\_\_dat00.bin

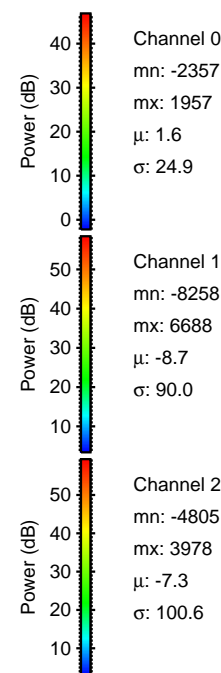

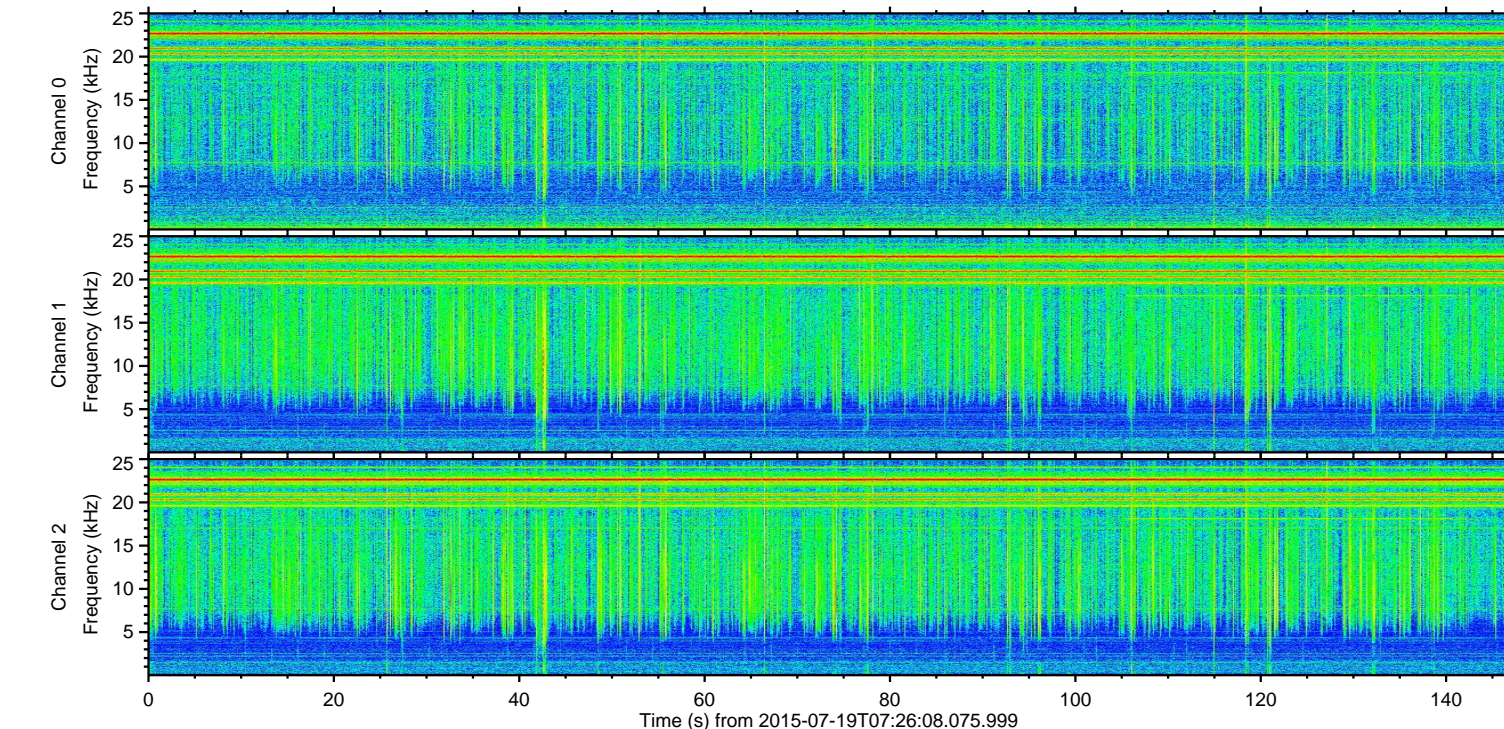
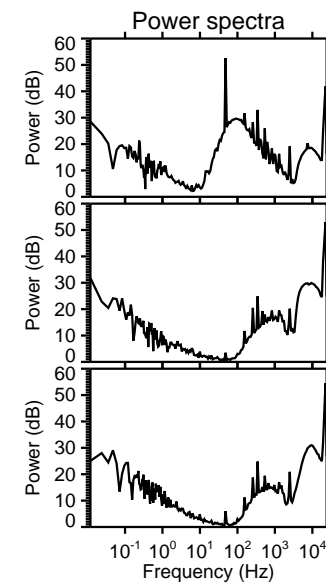
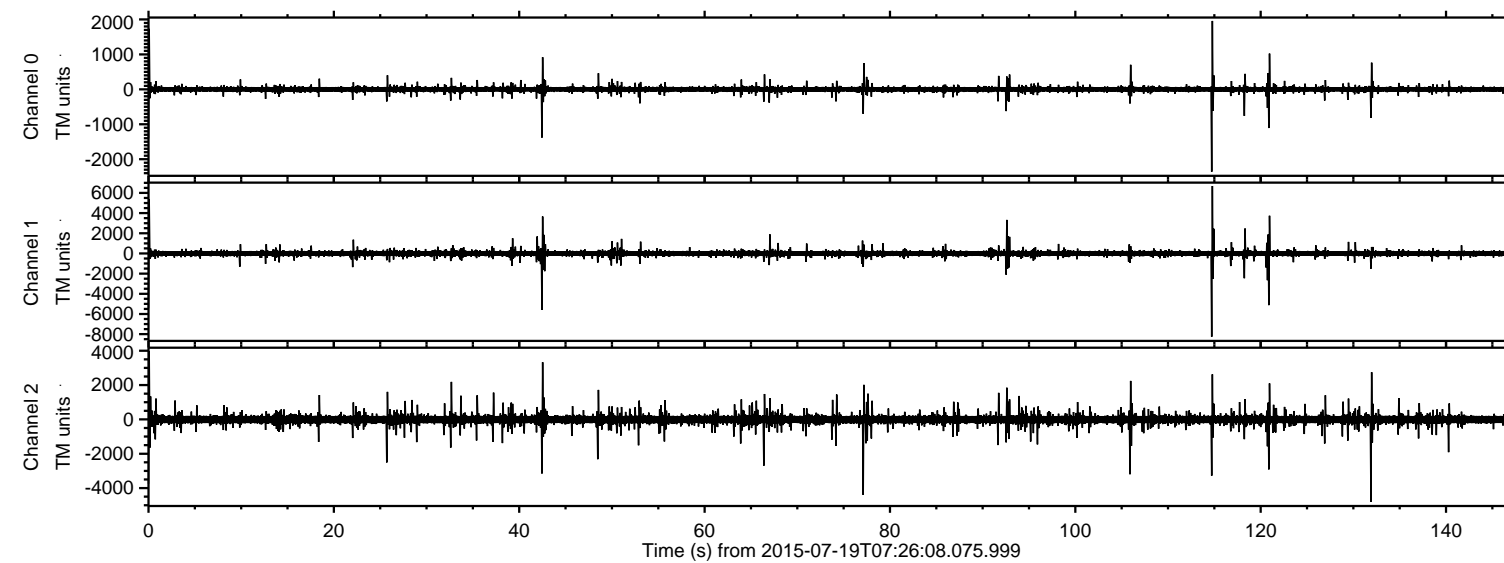

ELMAVAN 3D WAVEFORMS (Measured data sampled at 50 kHz) 51000 packets of 144 samples from 2015-07-19T07:26:08.075.999. Part 115/147

Processed Sun Jul 19 09:32:56 2015 by ELM ver.2012-10-06 from 001\_\_elm20150719\_072607\_\_dat00.bin

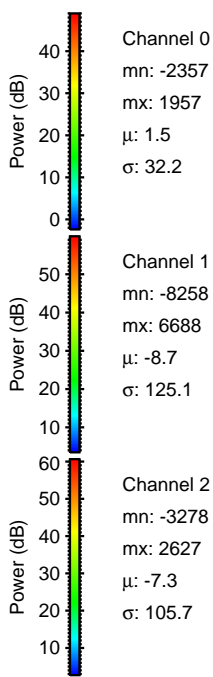
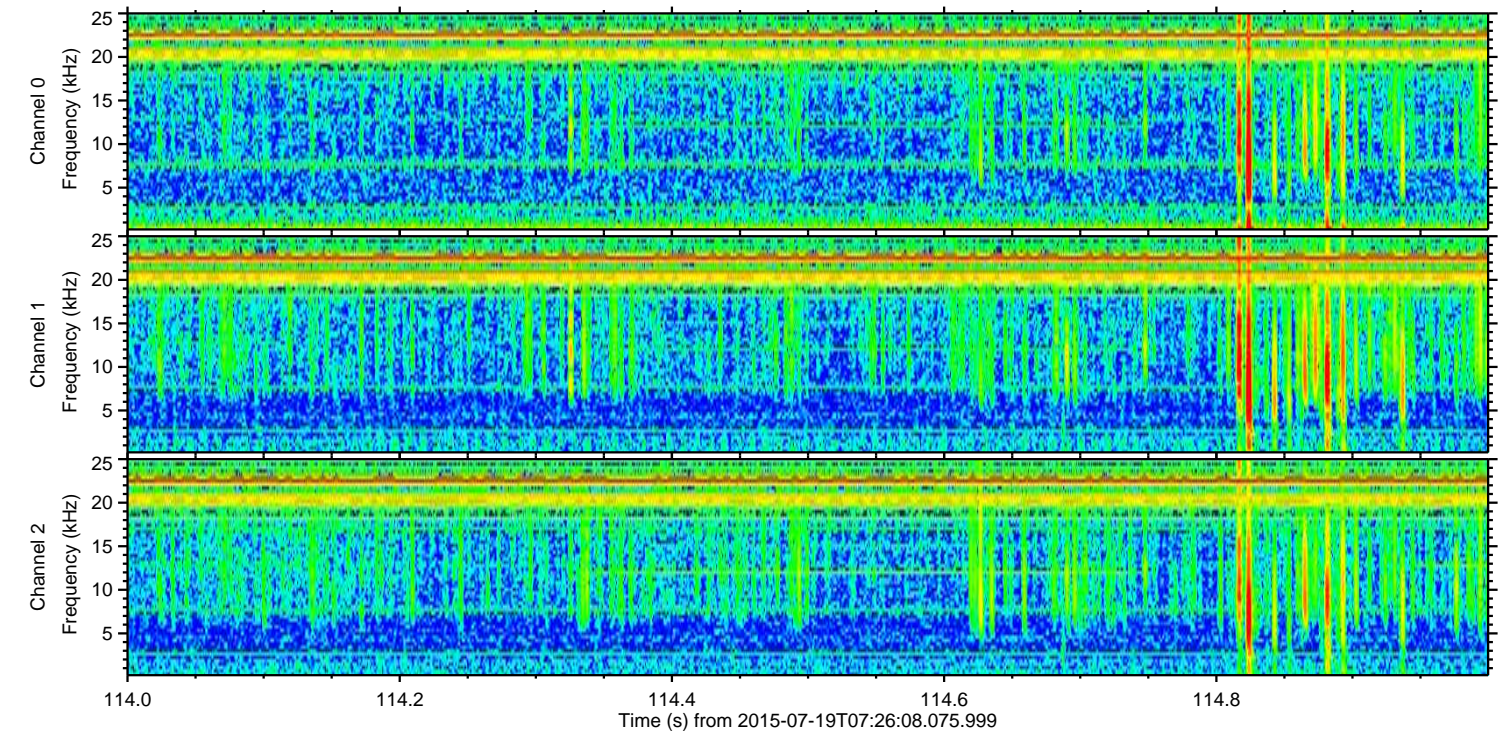
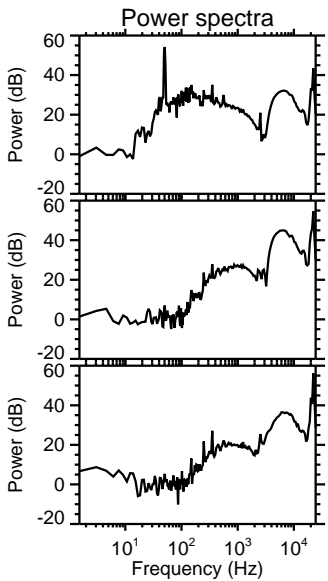
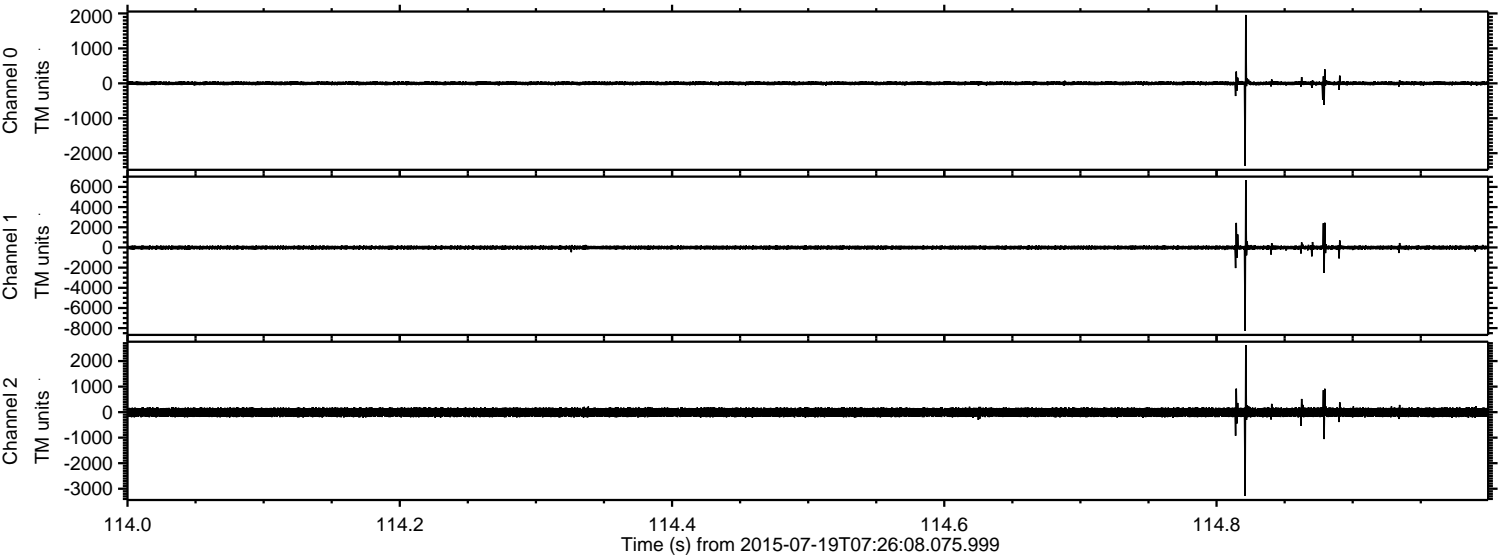



Processed Sun Jul 19 09:32:57 2015 by ELM ver.2012-10-06 from 001\_\_elm20150719\_072607\_\_dat00.bin

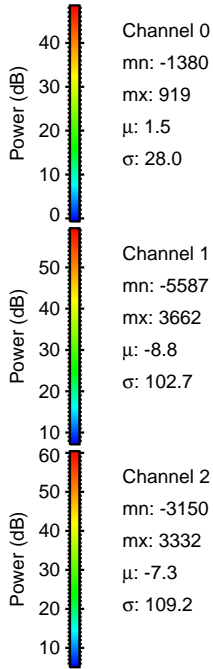
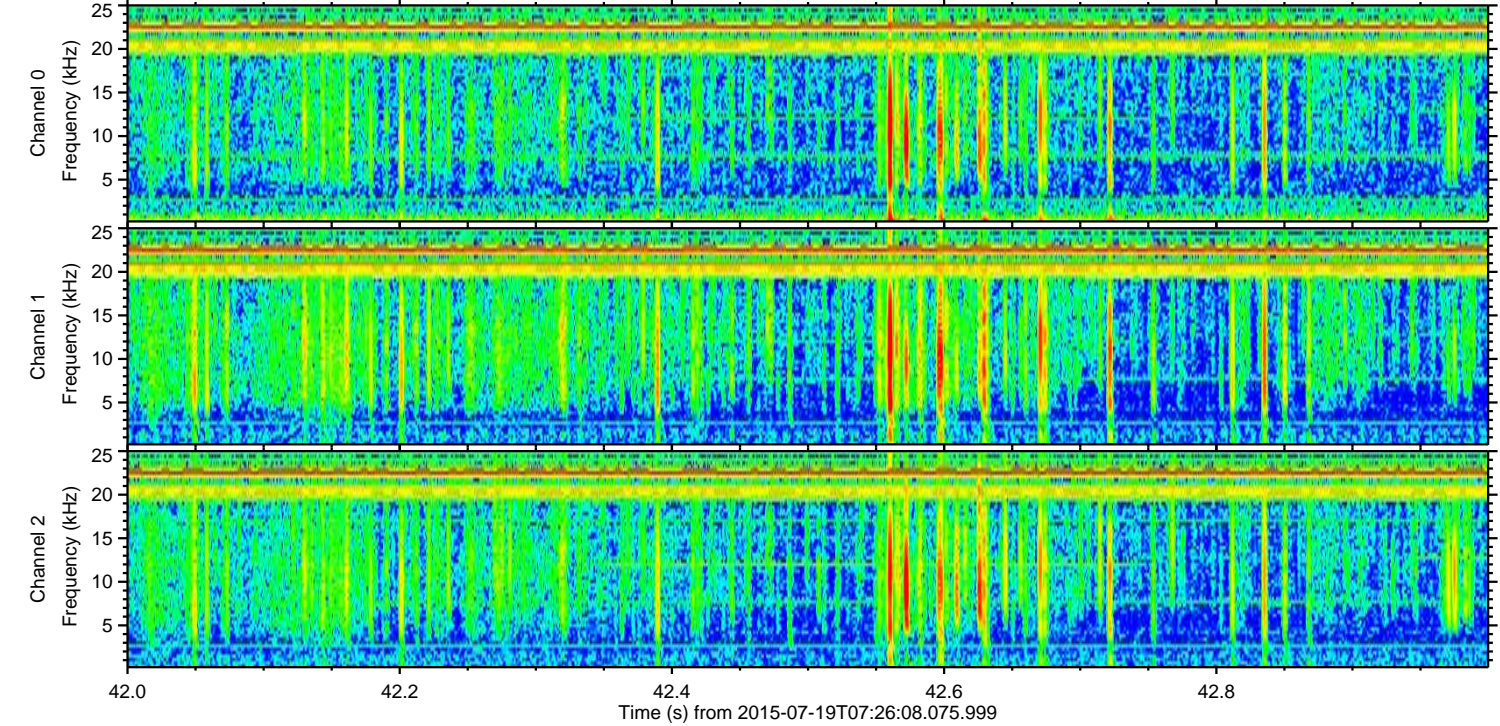
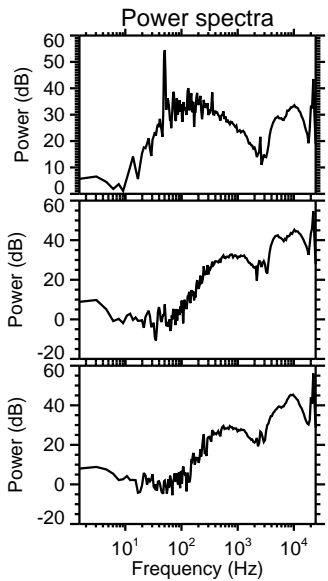
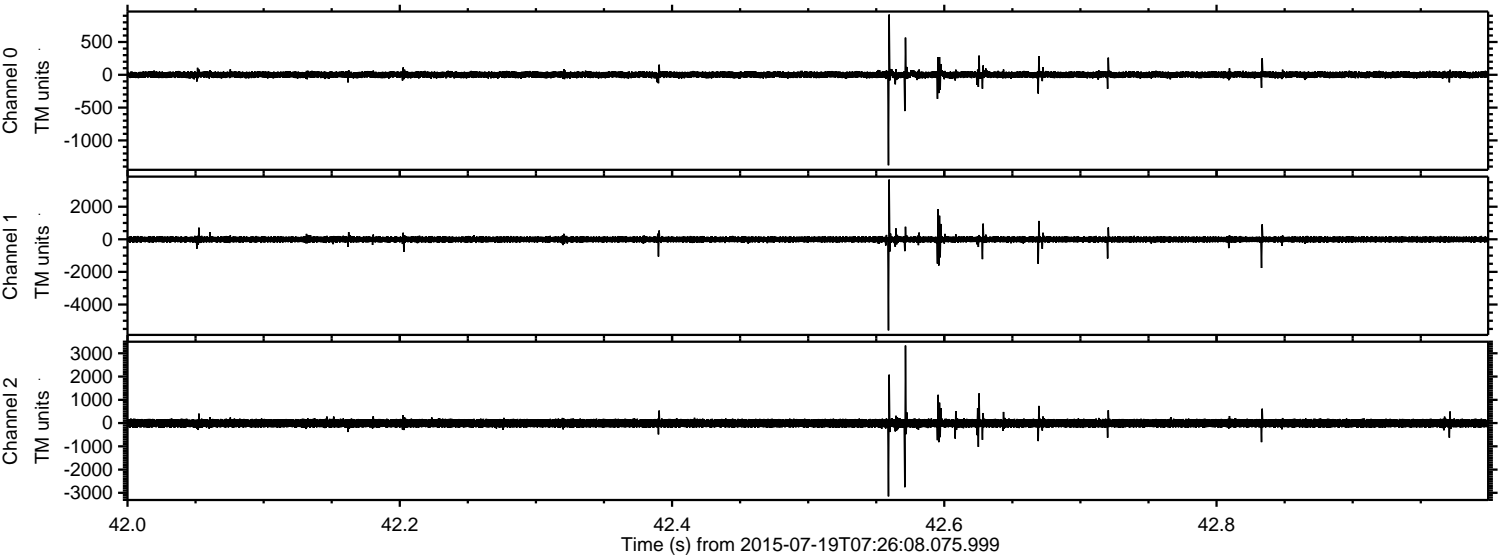

Channel 0  
mn: -1380  
mx: 919  
 $\mu$ : 1.5  
 $\sigma$ : 28.0

Channel 1  
mn: -5587  
mx: 3662  
 $\mu$ : -8.8  
 $\sigma$ : 102.7

Channel 2  
mn: -3150  
mx: 3332  
 $\mu$ : -7.3  
 $\sigma$ : 109.2



ELMAVAN 3D WAVEFORMS (Measured data sampled at 50 kHz) 51000 packets of 144 samples from 2015-07-19T07:26:08.075.999. Part 1/147

Processed Sun Jul 19 09:32:58 2015 by ELM ver.2012-10-06 from 001\_\_elm20150719\_072607\_\_dat00.bin

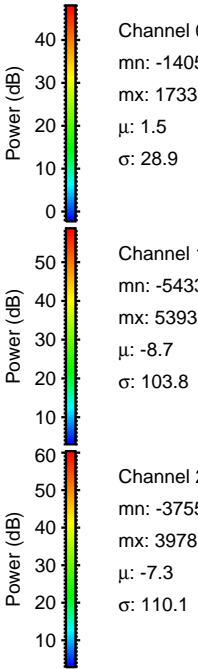
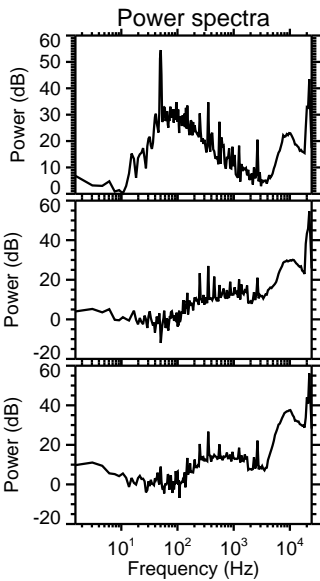
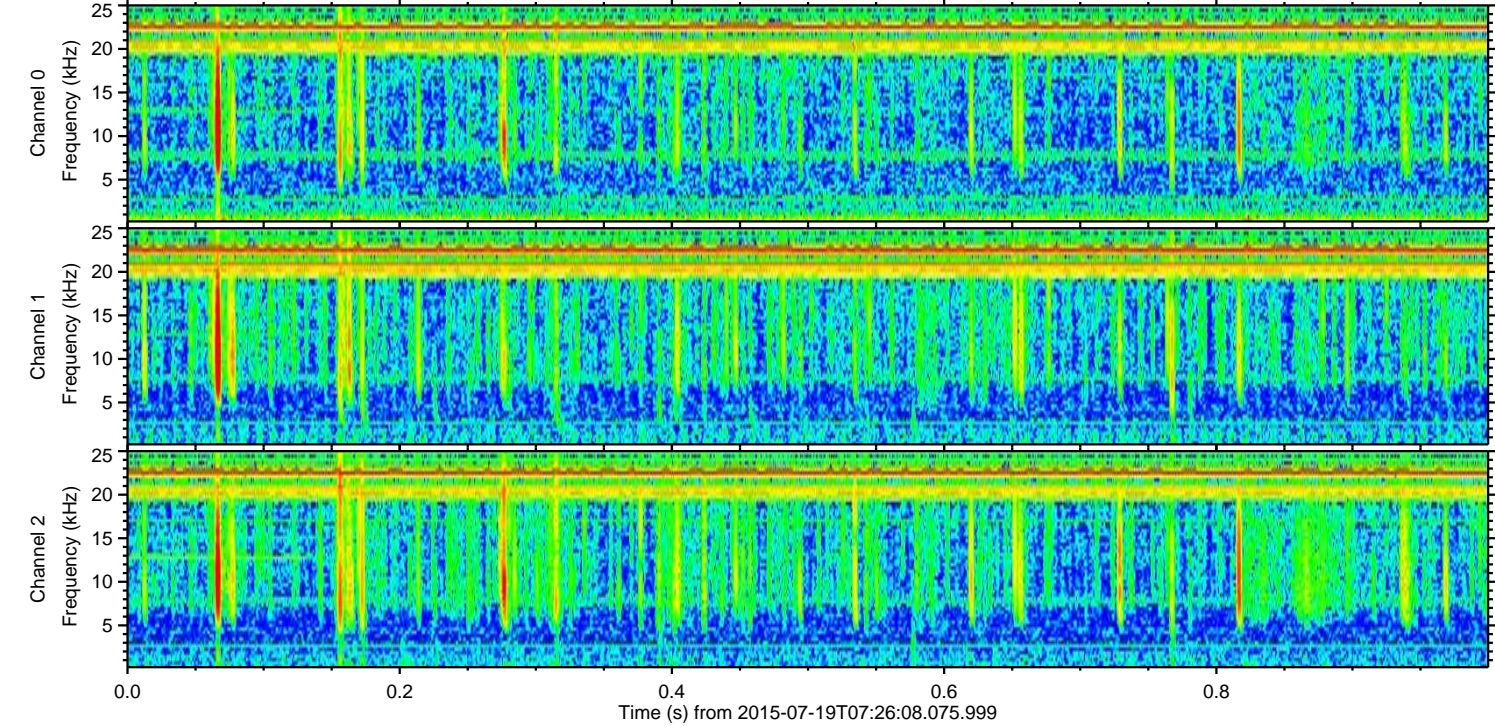
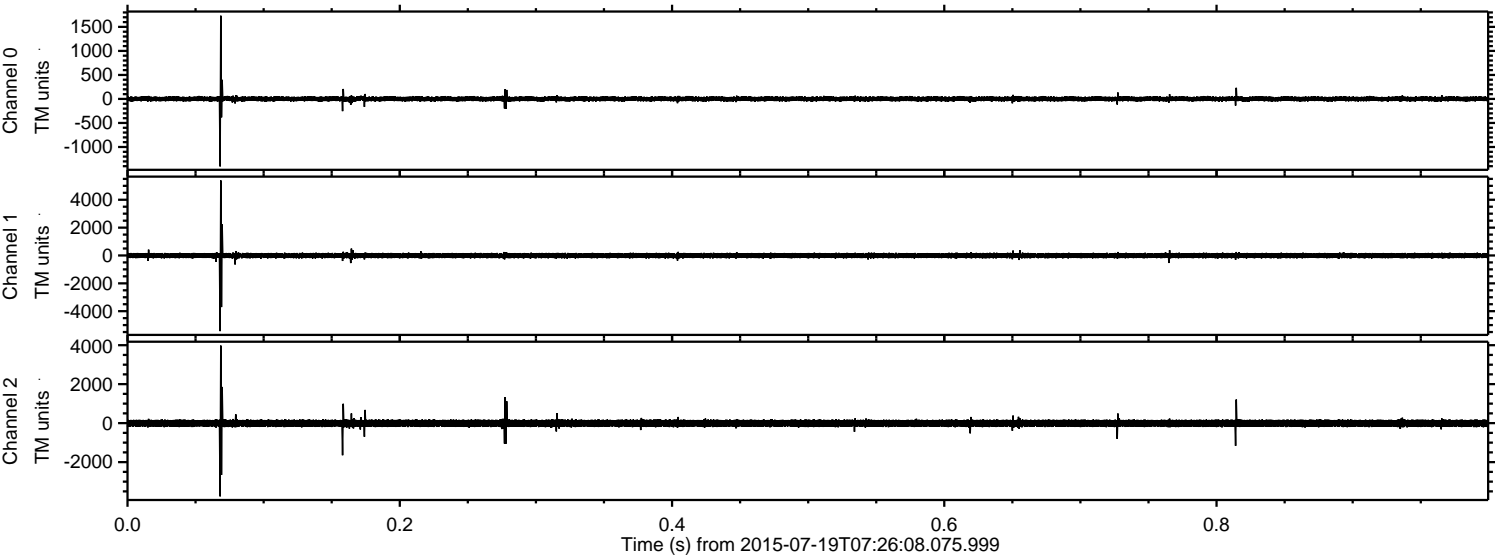



ELMAVAN 3D WAVEFORMS (Measured data sampled at 50 kHz) 51000 packets of 144 samples from 2015-07-19T07:26:08.075.999. Part 121/147

Processed Sun Jul 19 09:32:59 2015 by ELM ver.2012-10-06 from 001\_\_elm20150719\_072607\_\_dat00.bin

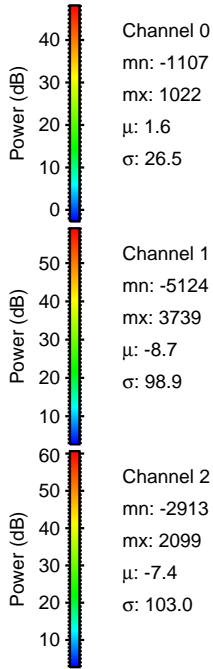
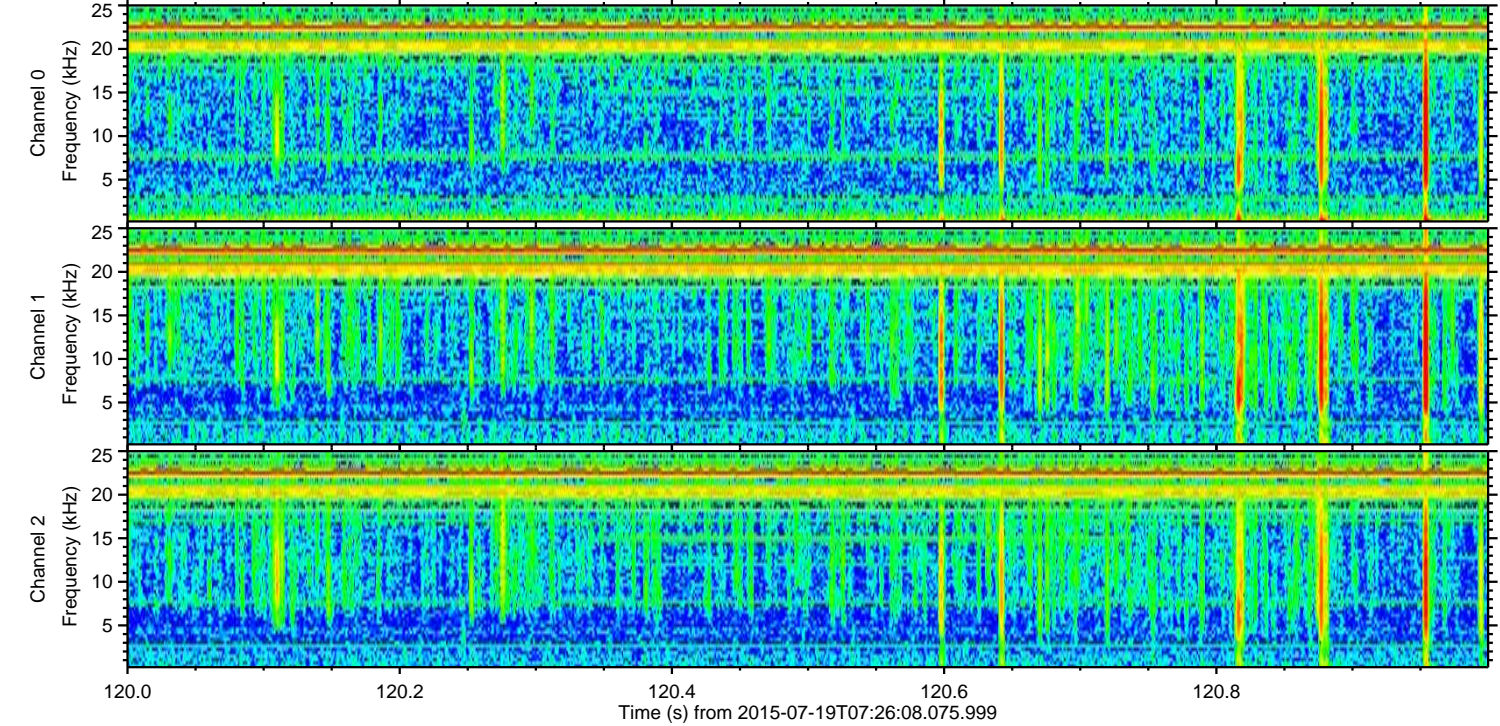
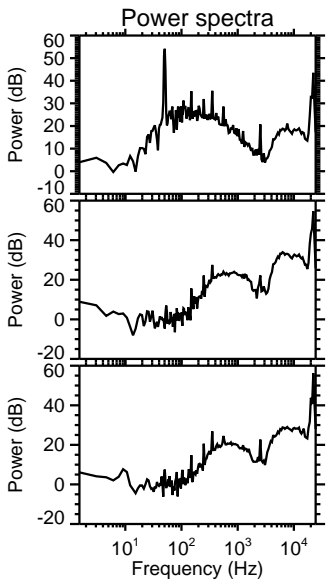
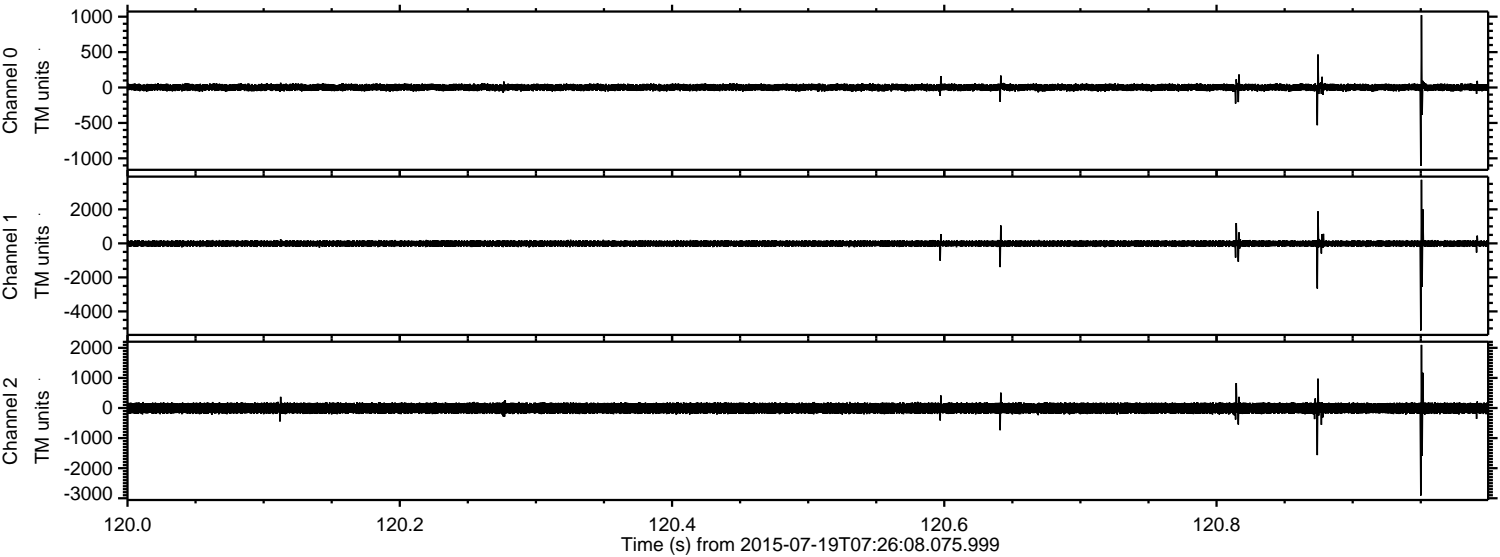

Channel 0  
mn: -1107  
mx: 1022  
 $\mu$ : 1.6  
 $\sigma$ : 26.5

Channel 1  
mn: -5124  
mx: 3739  
 $\mu$ : -8.7  
 $\sigma$ : 98.9

Channel 2  
mn: -2913  
mx: 2099  
 $\mu$ : -7.4  
 $\sigma$ : 103.0



ELMAVAN 3D WAVEFORMS (Measured data sampled at 50 kHz) 51000 packets of 144 samples from 2015-07-19T07:26:08.075.999. Part 132/147

Processed Sun Jul 19 09:33:00 2015 by ELM ver.2012-10-06 from 001\_\_elm20150719\_072607\_\_dat00.bin

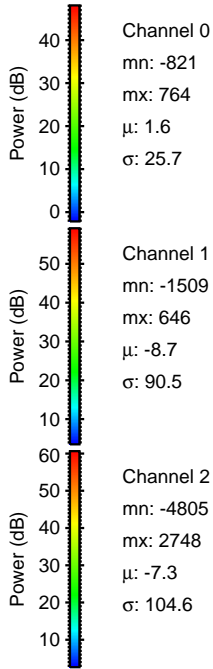
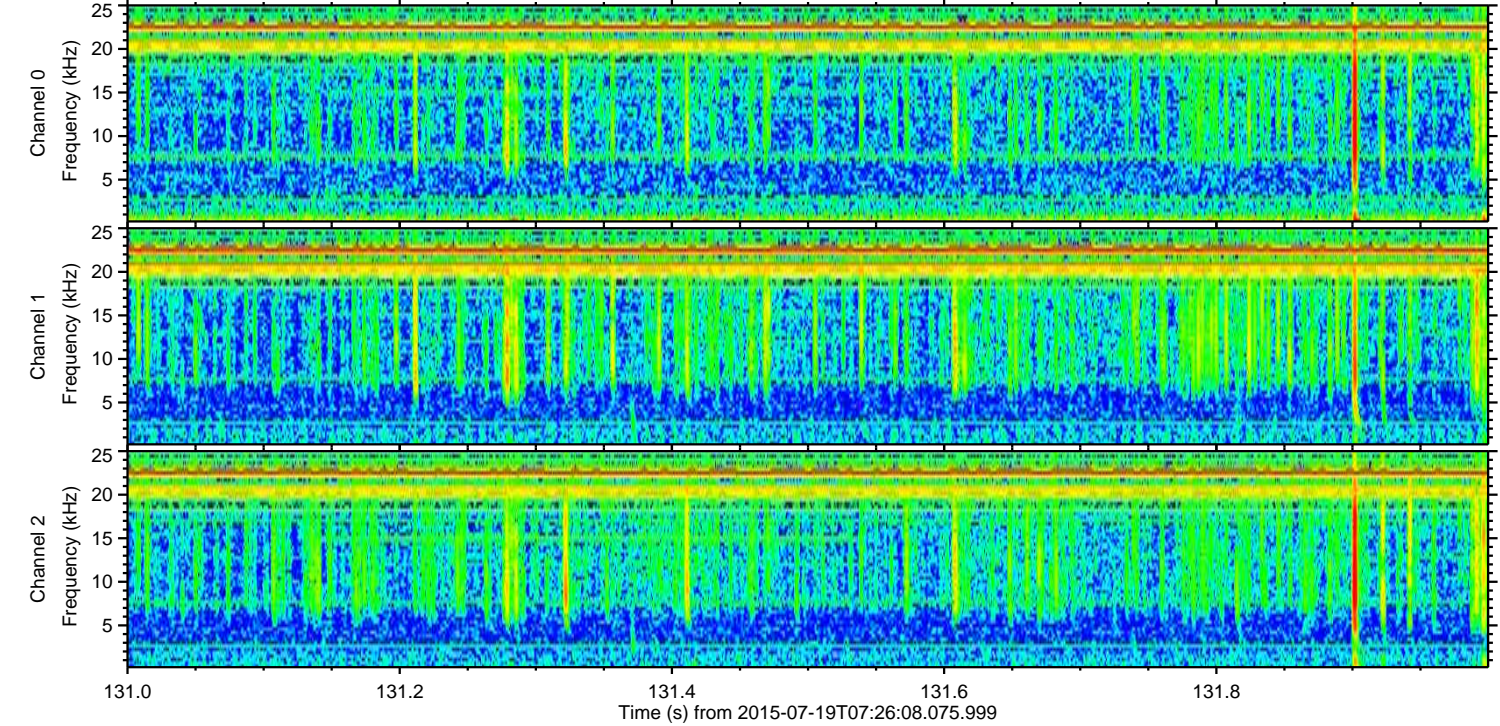
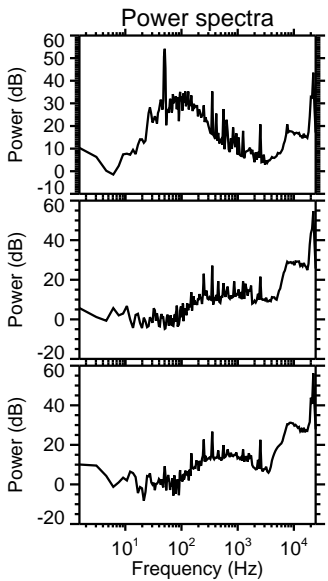
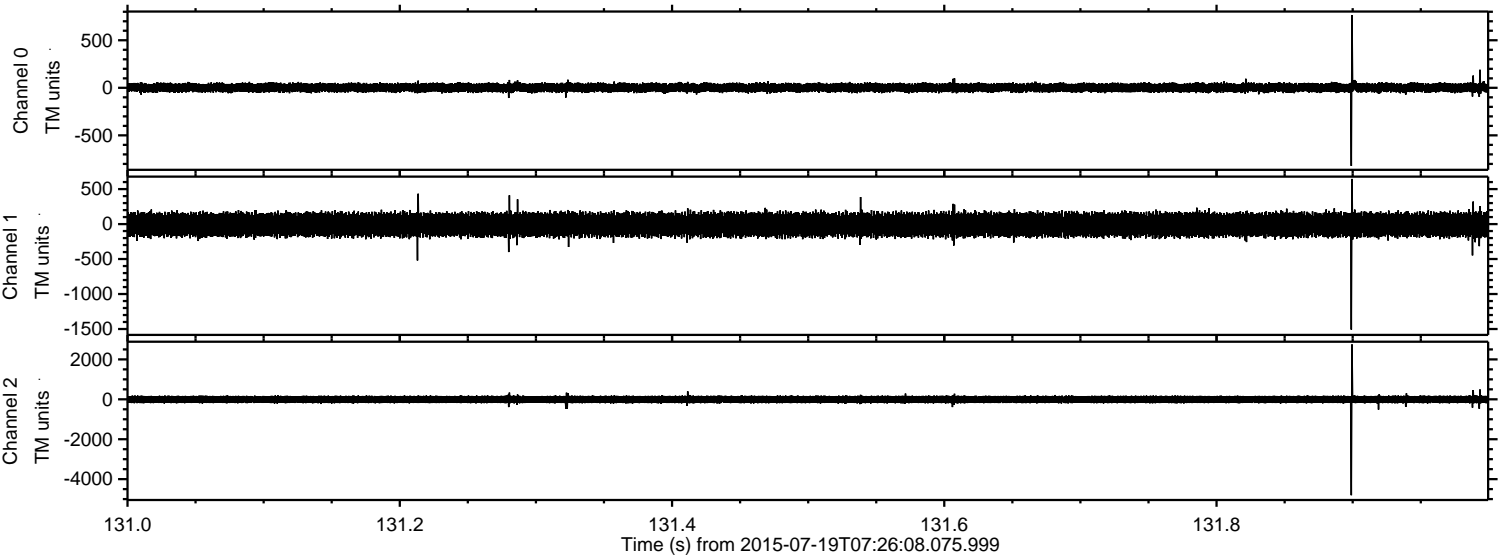



Processed Sun Jul 19 09:33:01 2015 by ELM ver.2012-10-06 from 001\_\_elm20150719\_072607\_\_dat00.bin

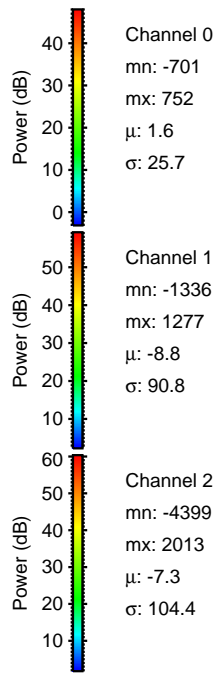
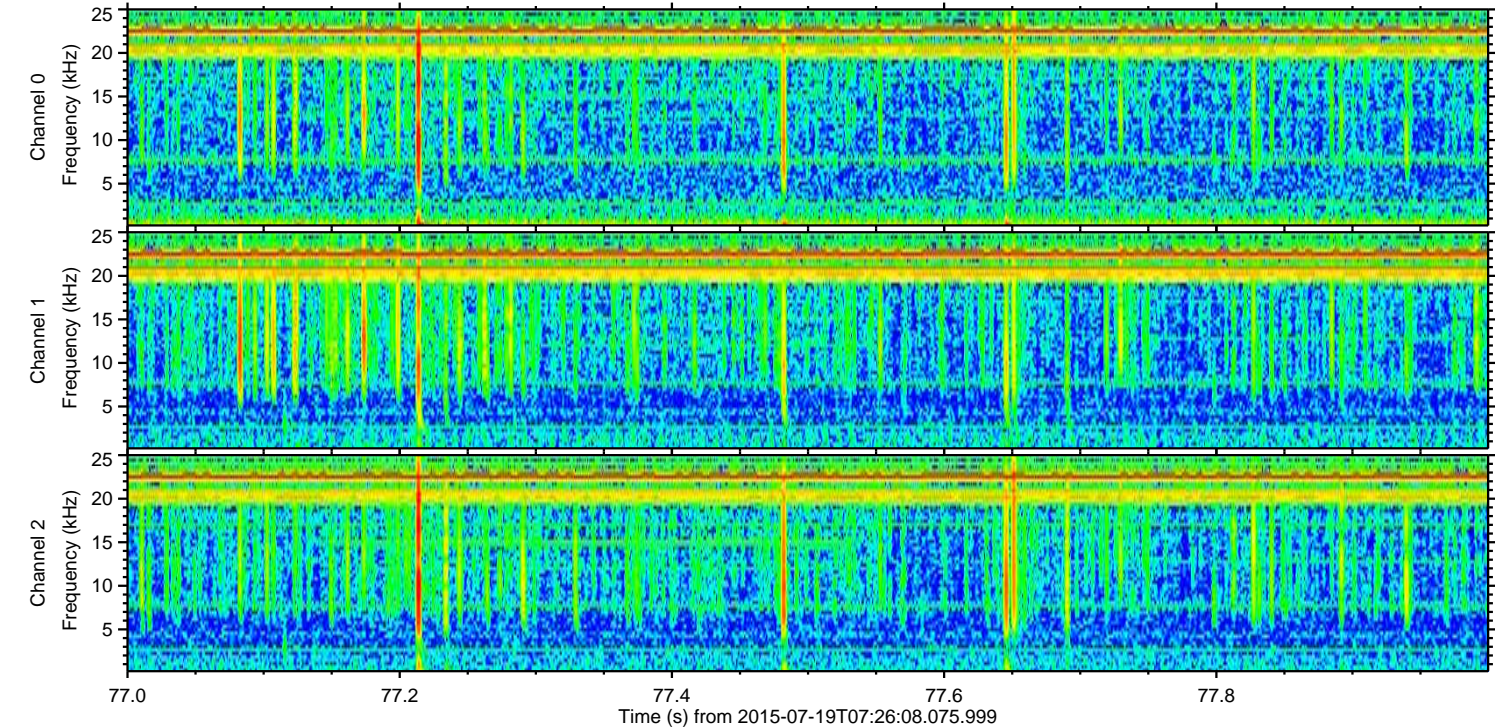
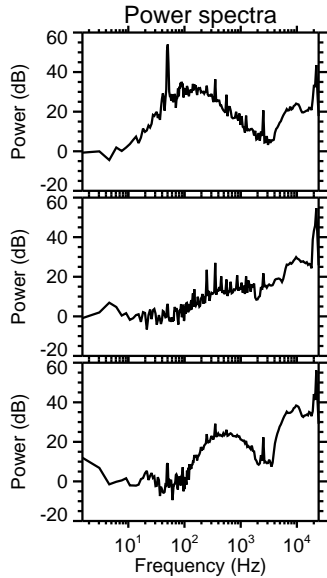
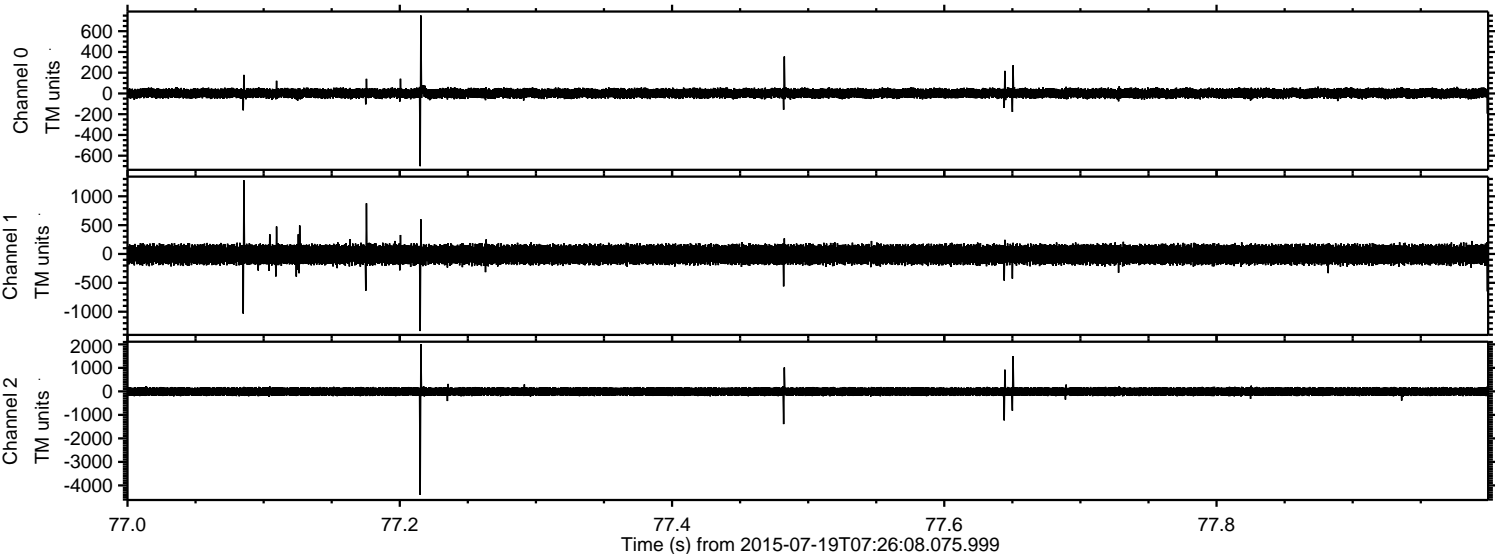



Processed Sun Jul 19 09:33:02 2015 by ELM ver.2012-10-06 from 001\_\_elm20150719\_072607\_\_dat00.bin

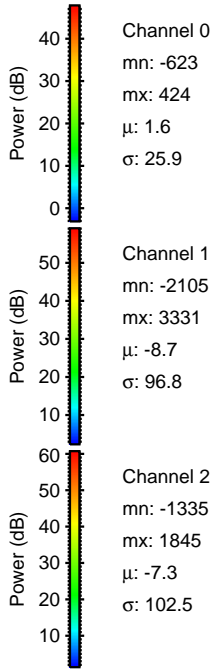
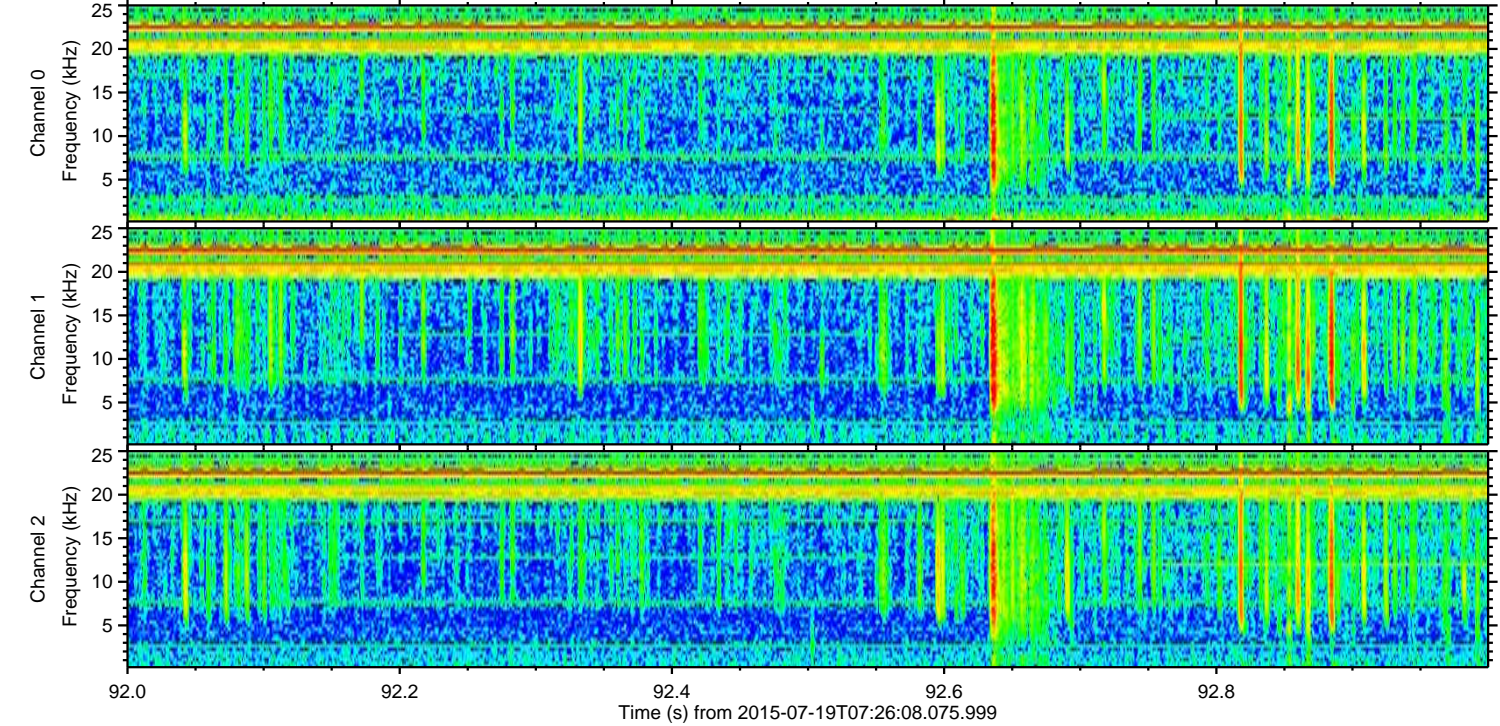
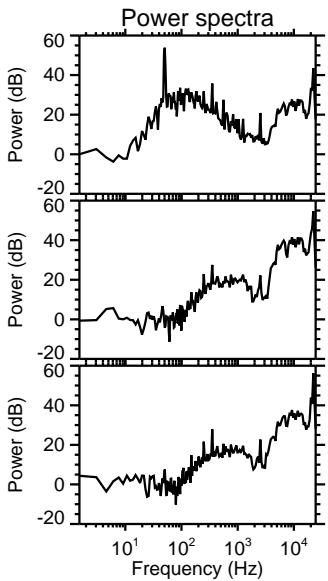
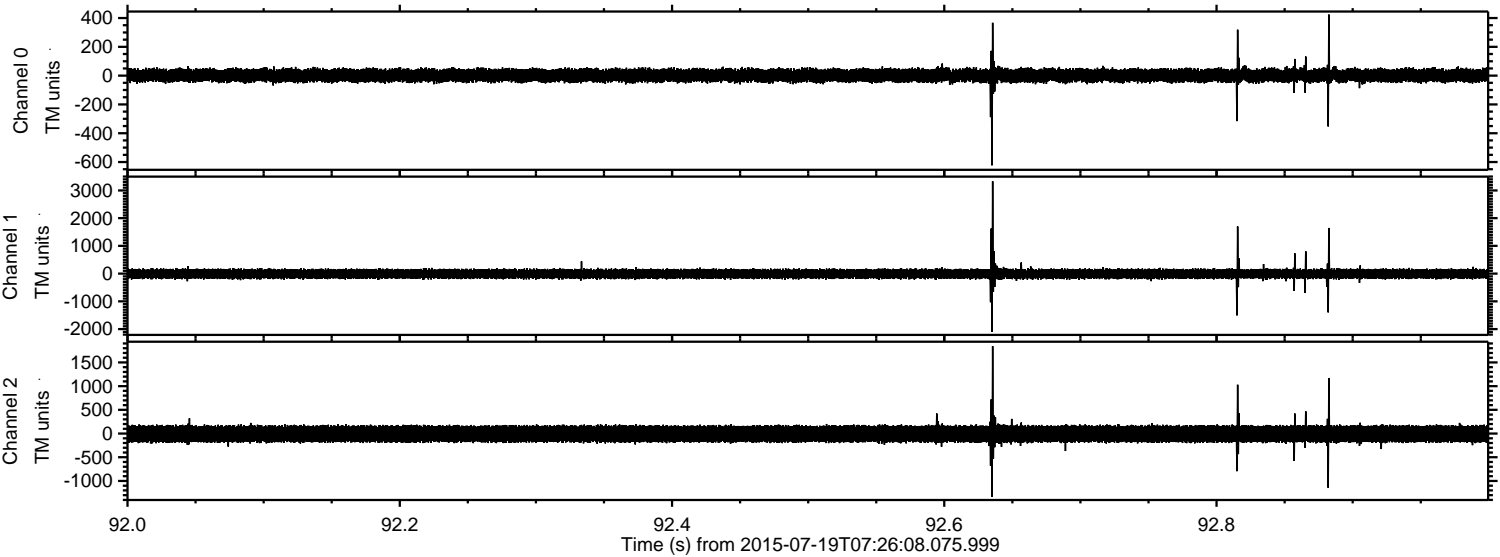

Channel 0  
mn: -623  
mx: 424  
 $\mu$ : 1.6  
 $\sigma$ : 25.9

Channel 1  
mn: -2105  
mx: 3331  
 $\mu$ : -8.7  
 $\sigma$ : 96.8

Channel 2  
mn: -1335  
mx: 1845  
 $\mu$ : -7.3  
 $\sigma$ : 102.5



ELMAVAN 3D WAVEFORMS (Measured data sampled at 50 kHz) 51000 packets of 144 samples from 2015-07-19T07:26:08.075.999. Part 106/147

Processed Sun Jul 19 09:33:03 2015 by ELM ver.2012-10-06 from 001\_\_elm20150719\_072607\_\_dat00.bin

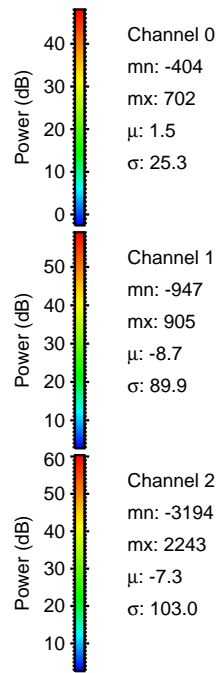
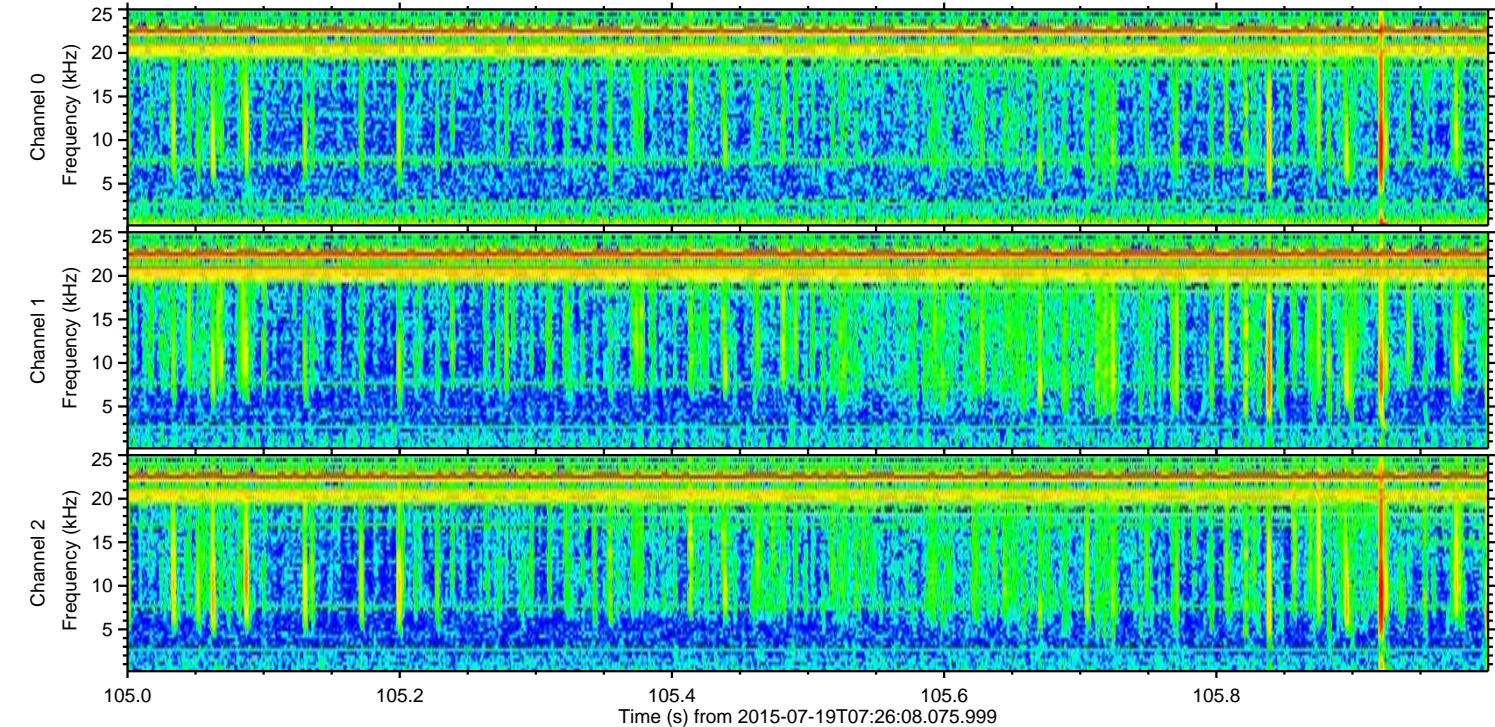
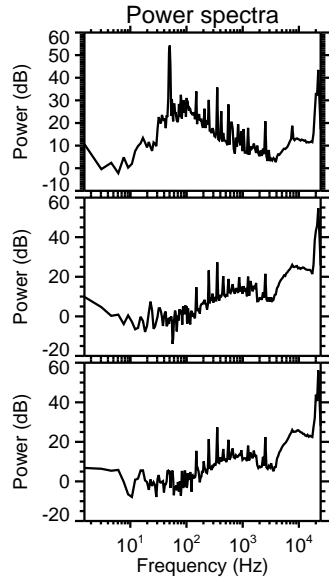
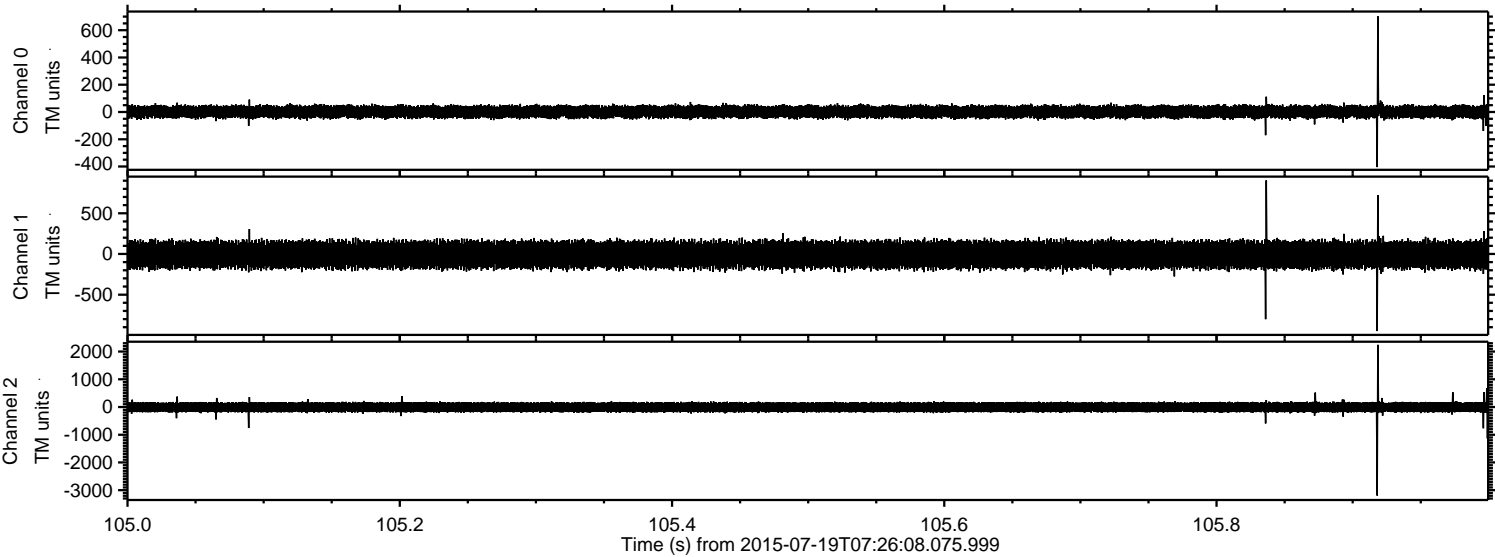



ELMAVAN 3D WAVEFORMS (Measured data sampled at 50 kHz) 51000 packets of 144 samples from 2015-07-19T07:26:08.075.999. Part 67/147

Processed Sun Jul 19 09:33:04 2015 by ELM ver.2012-10-06 from 001\_\_elm20150719\_072607\_\_dat00.bin

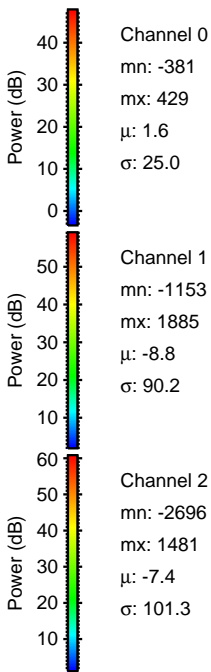
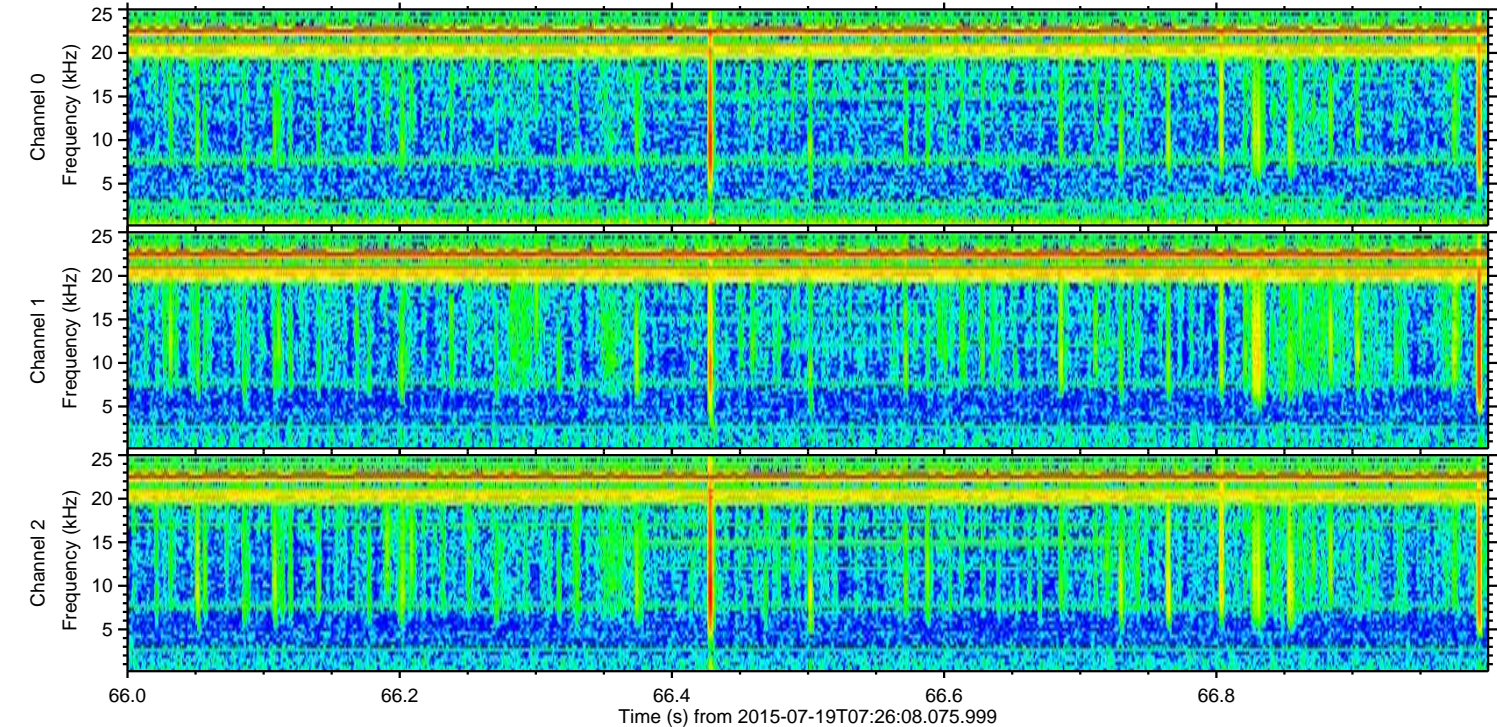
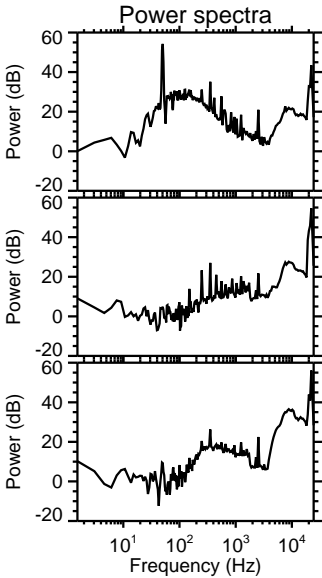
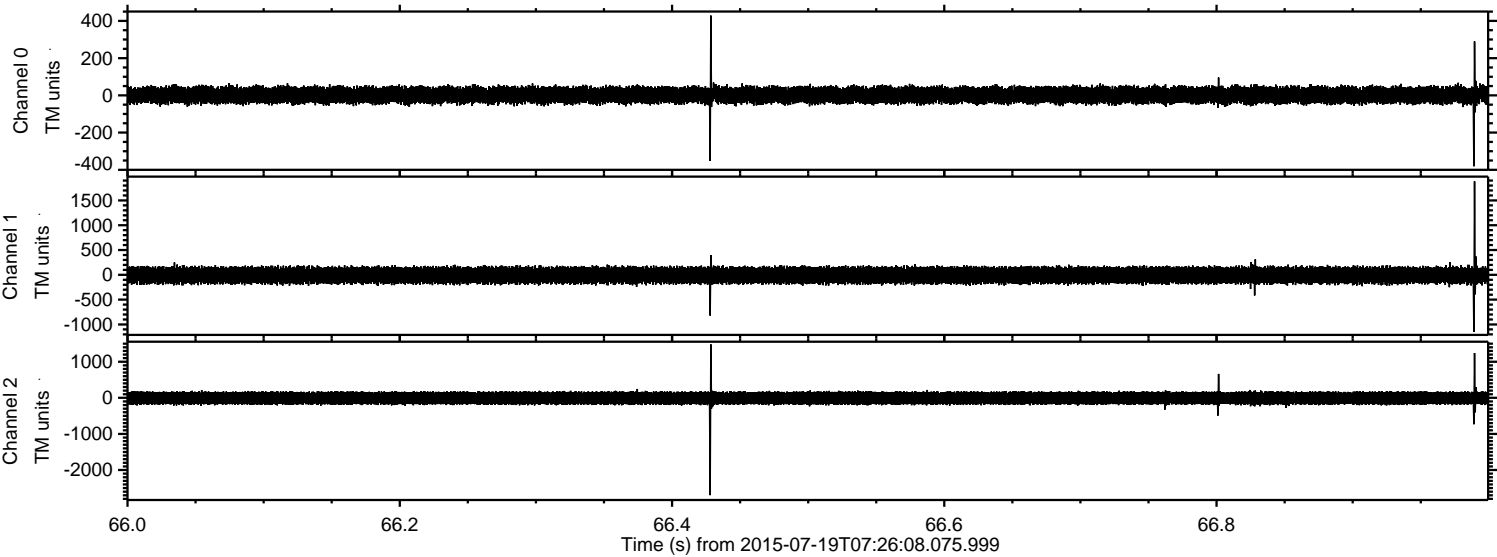



Processed Sun Jul 19 09:33:05 2015 by ELM ver.2012-10-06 from 001\_\_elm20150719\_072607\_\_dat00.bin

