

ELMAVAN 3D WAVEFORMS (Measured data sampled at 50 kHz) 51000 packets of 144 samples from 2015-07-19T07:11:07.447.000.

Processed Sun Jul 19 09:16:59 2015 by ELM ver.2012-10-06 from 001__elm20150719_071106__dat00.bin

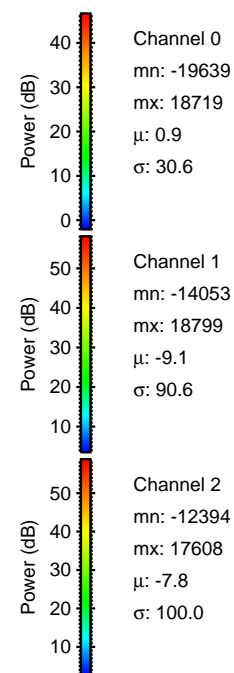

Processed Sun Jul 19 09:17:10 2015 by ELM ver.2012-10-06 from 001__elm20150719_071106__dat00.bin

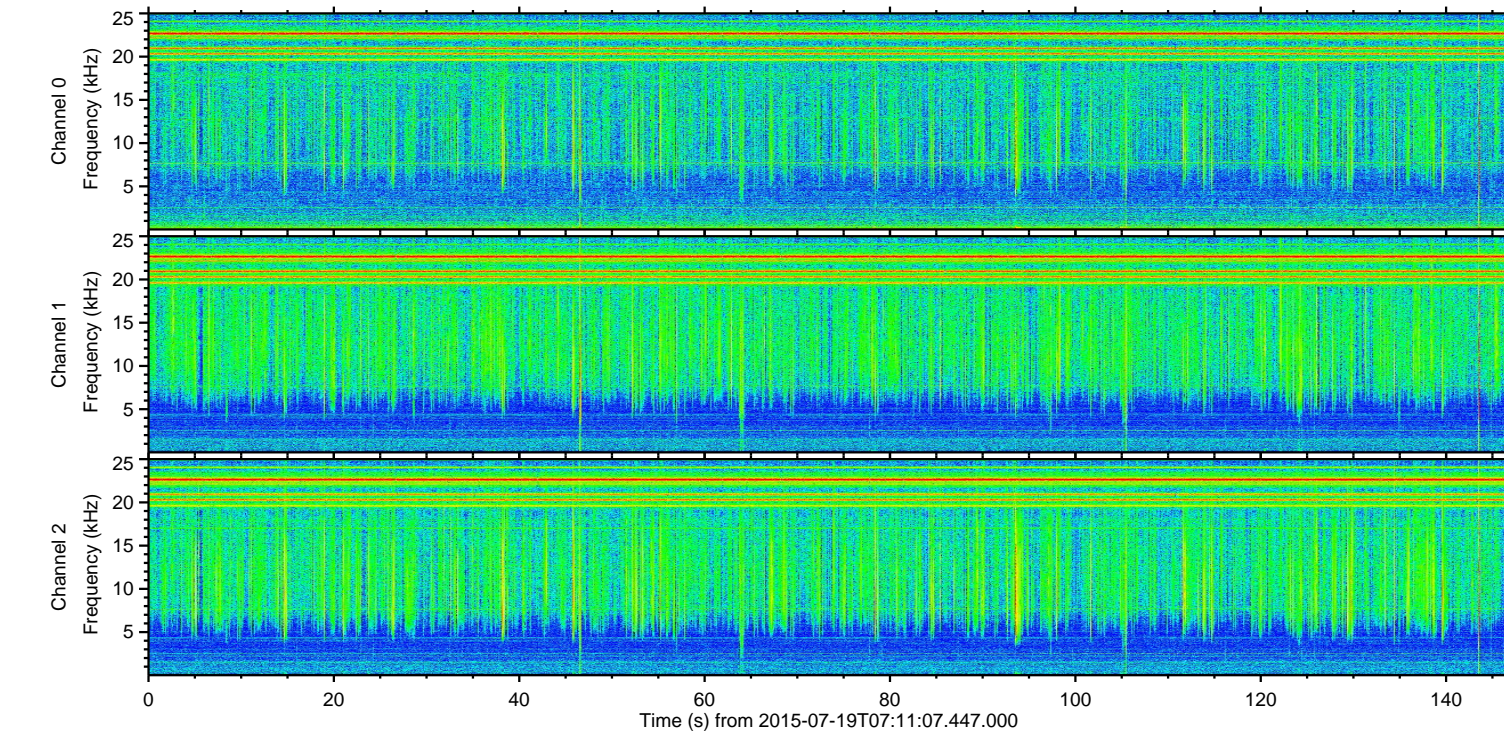
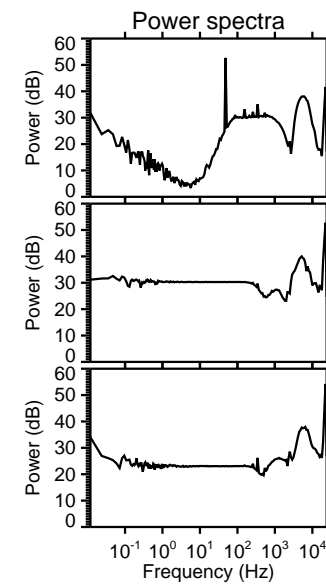
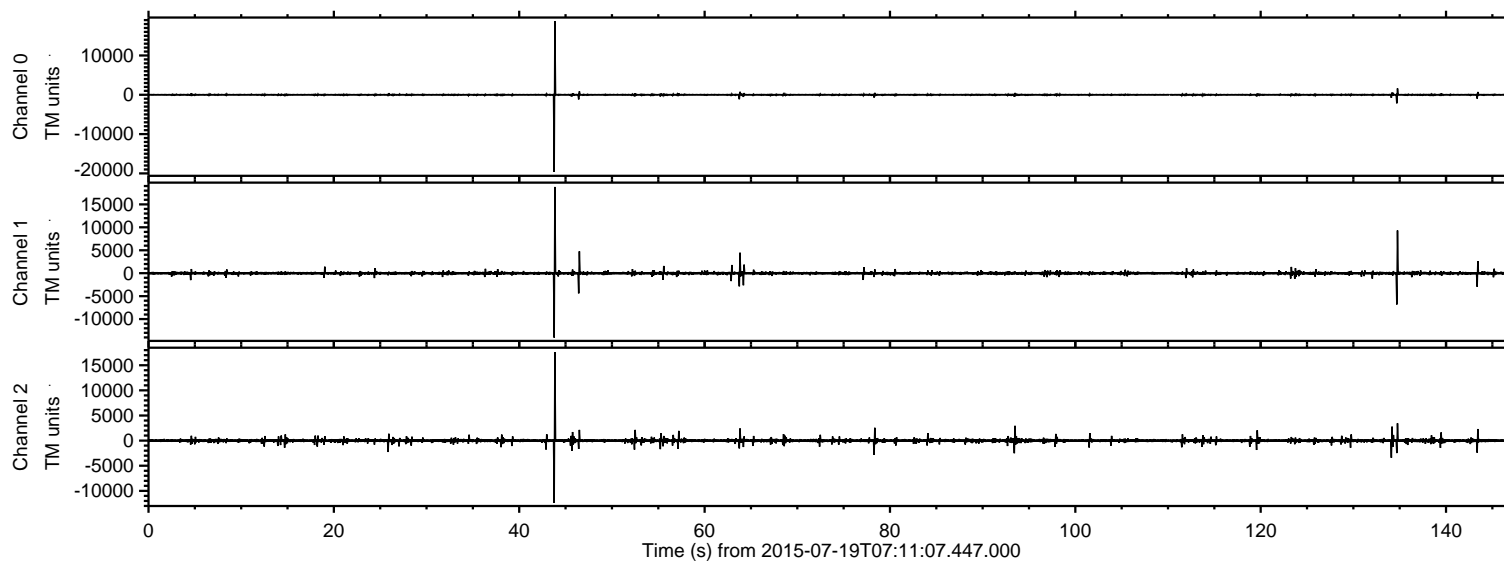
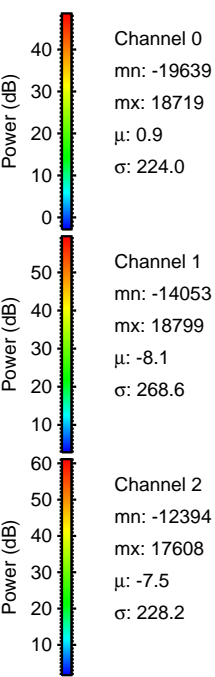
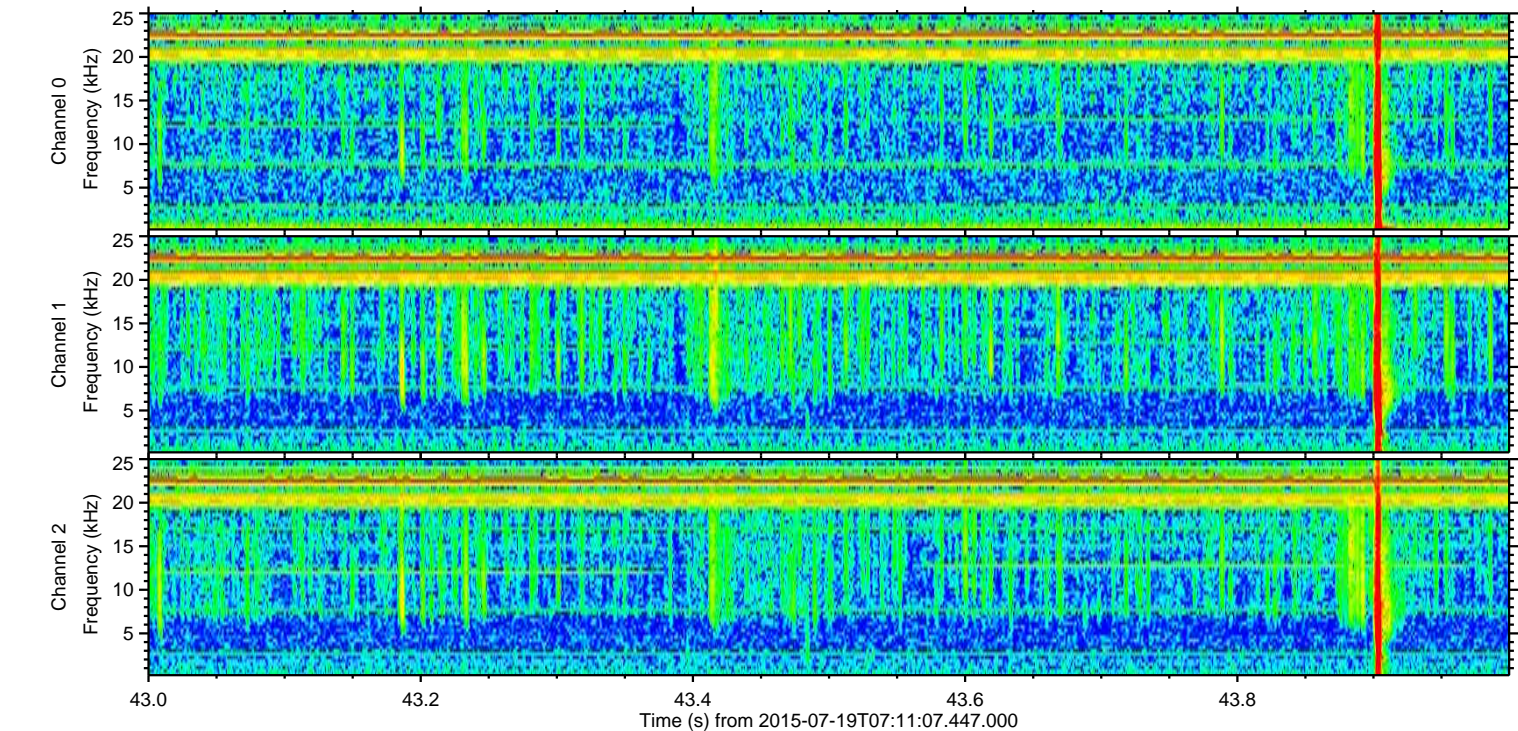
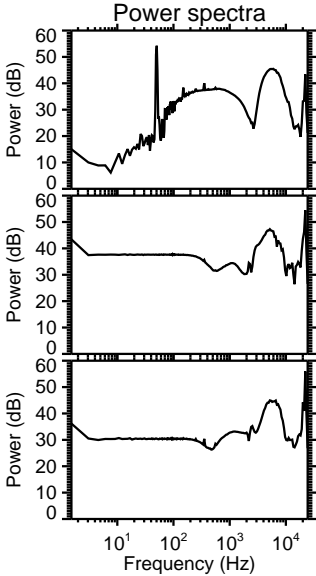
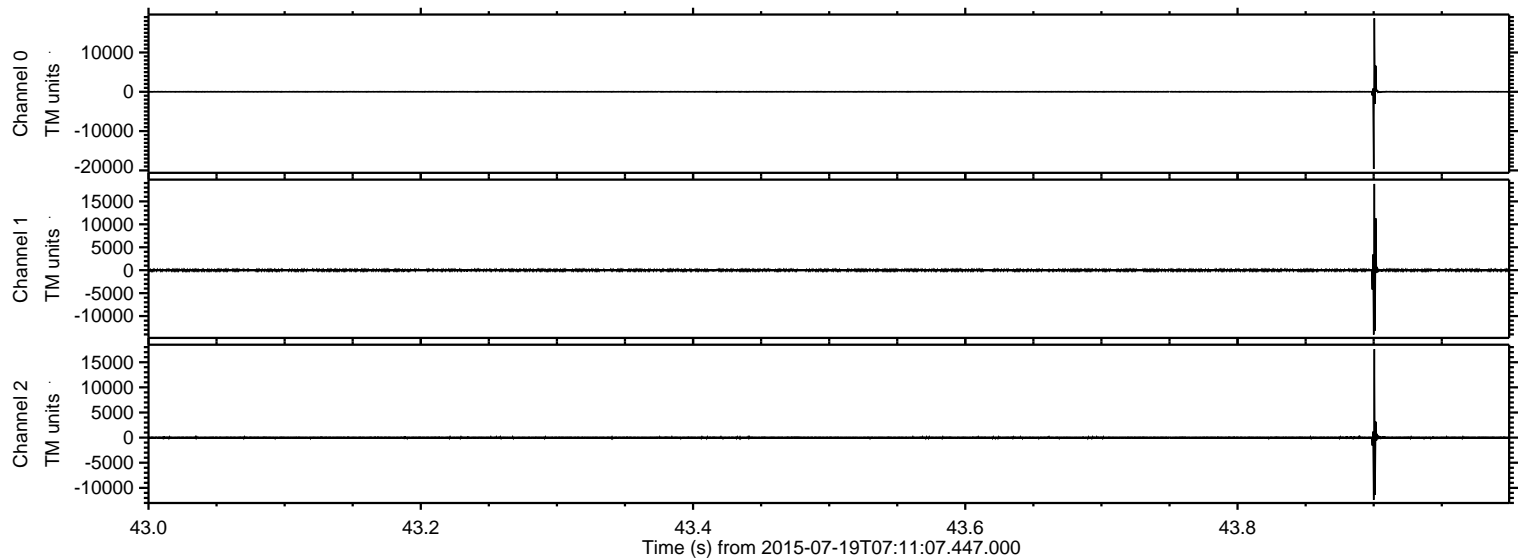

ELMAVAN 3D WAVEFORMS (Measured data sampled at 50 kHz) 51000 packets of 144 samples from 2015-07-19T07:11:07.447.000. Part 135/147

Processed Sun Jul 19 09:17:11 2015 by ELM ver.2012-10-06 from 001__elm20150719_071106__dat00.bin

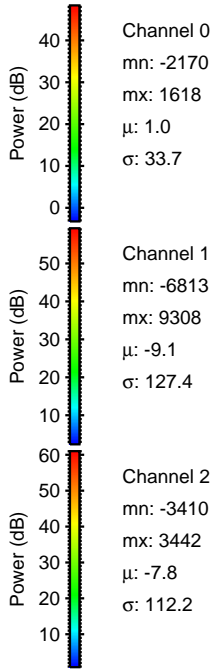
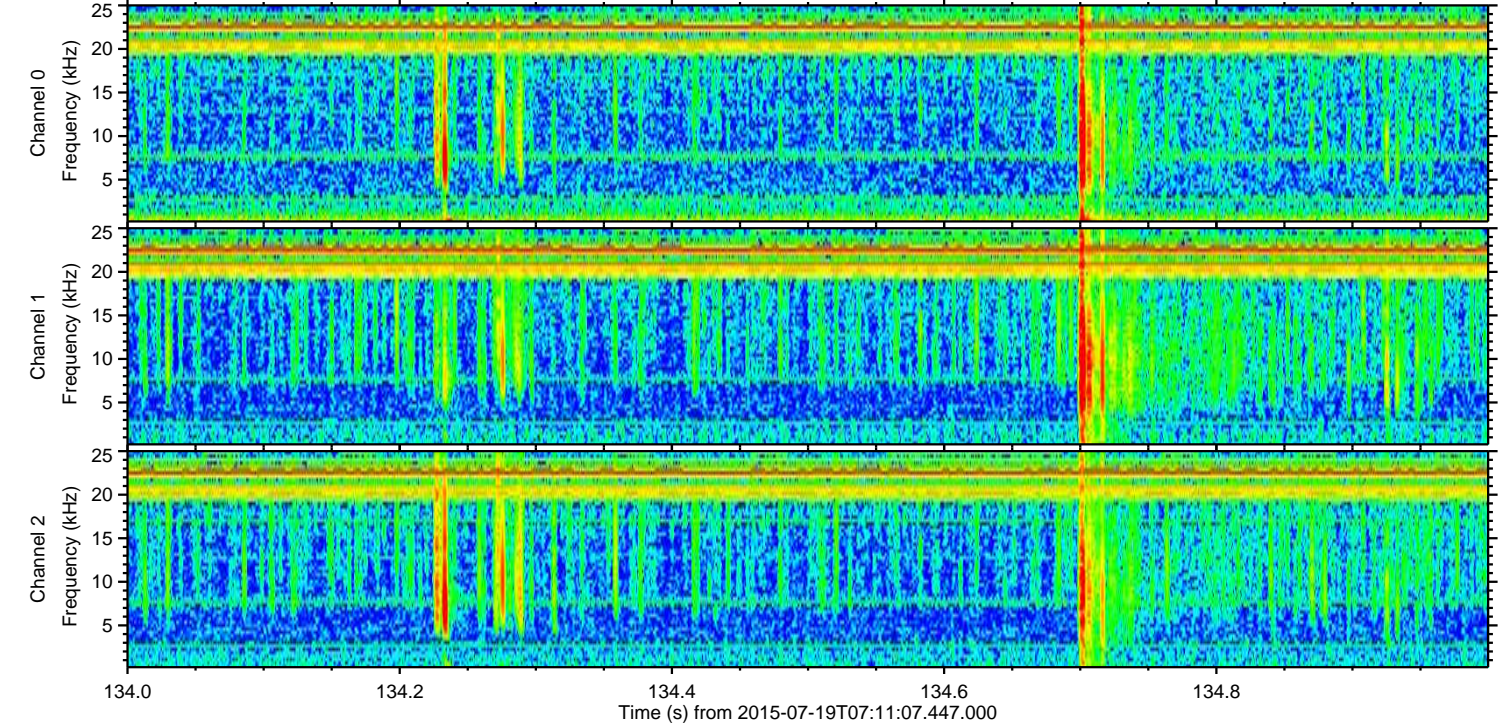
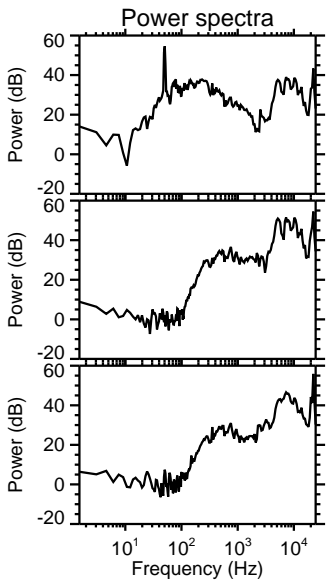
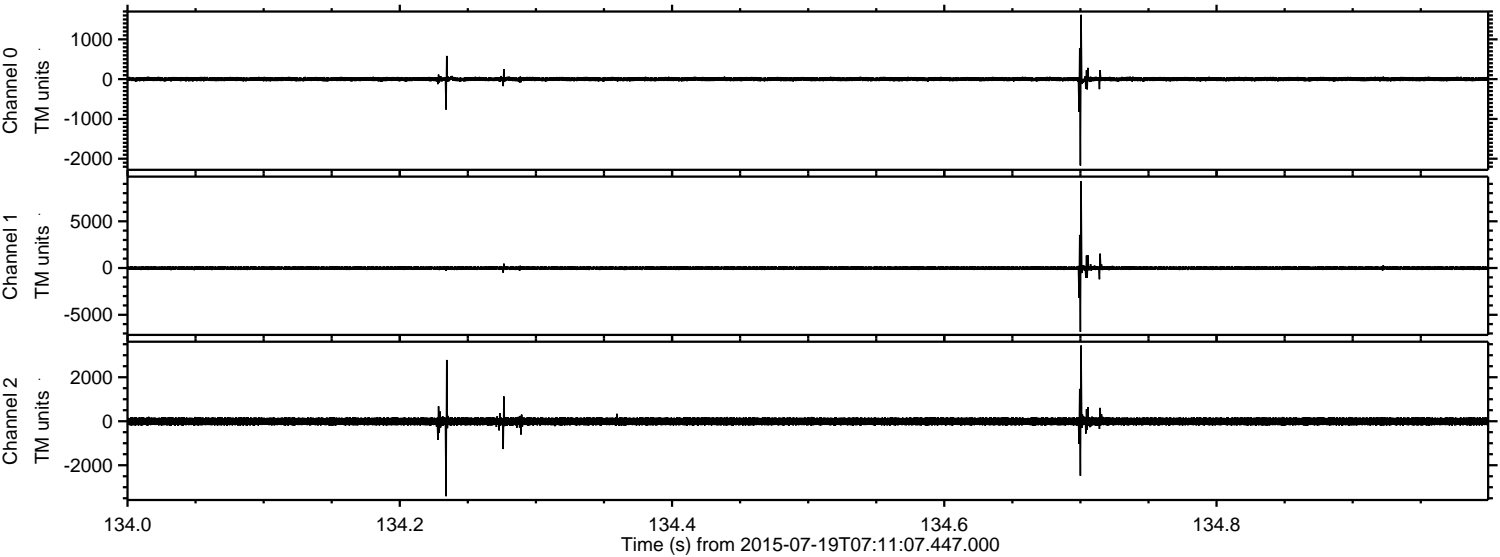

Processed Sun Jul 19 09:17:12 2015 by ELM ver.2012-10-06 from 001__elm20150719_071106__dat00.bin

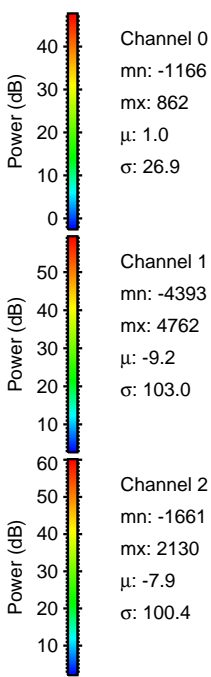
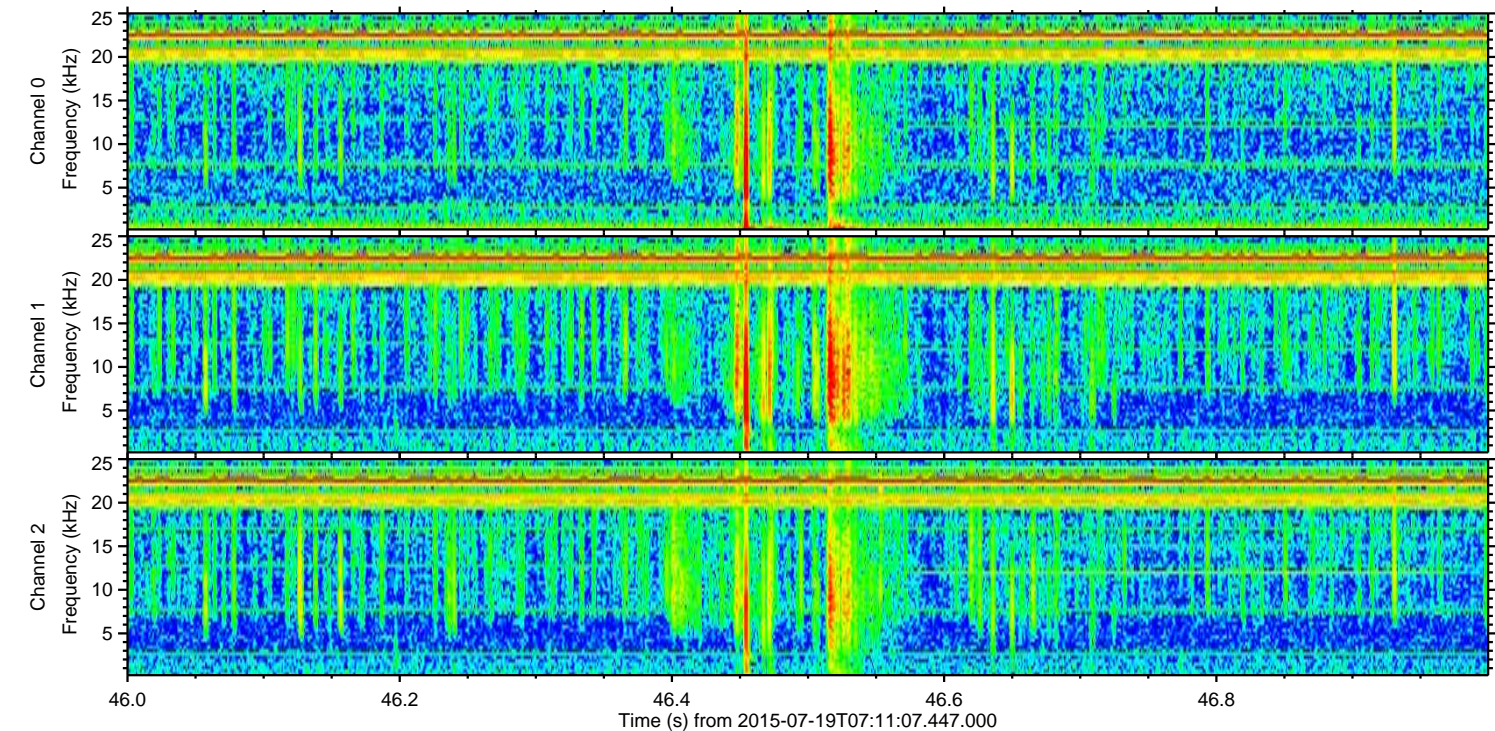
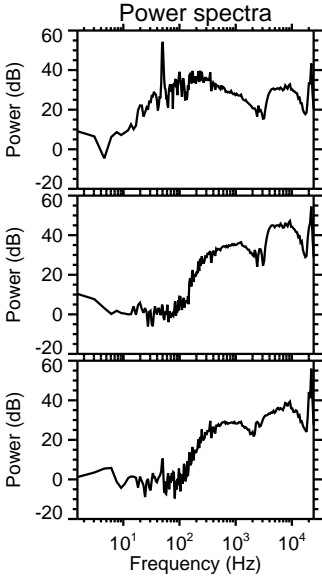
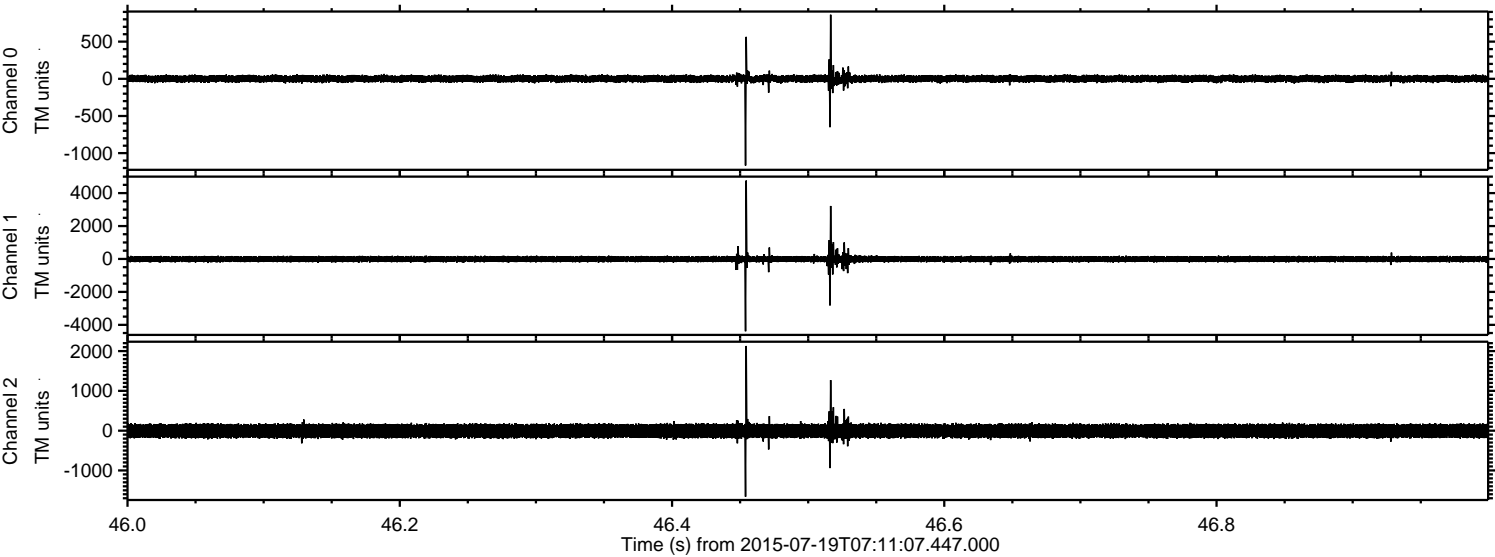

Channel 0
mn: -1166
mx: 862
 μ : 1.0
 σ : 26.9

Channel 1
mn: -4393
mx: 4762
 μ : -9.2
 σ : 103.0

Channel 2
mn: -1661
mx: 2130
 μ : -7.9
 σ : 100.4

Processed Sun Jul 19 09:17:13 2015 by ELM ver.2012-10-06 from 001__elm20150719_071106__dat00.bin

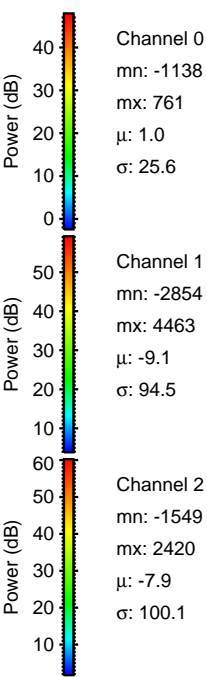
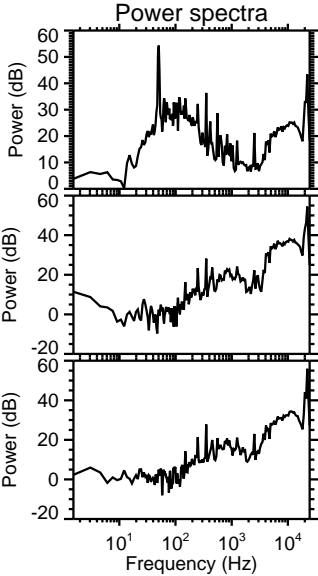
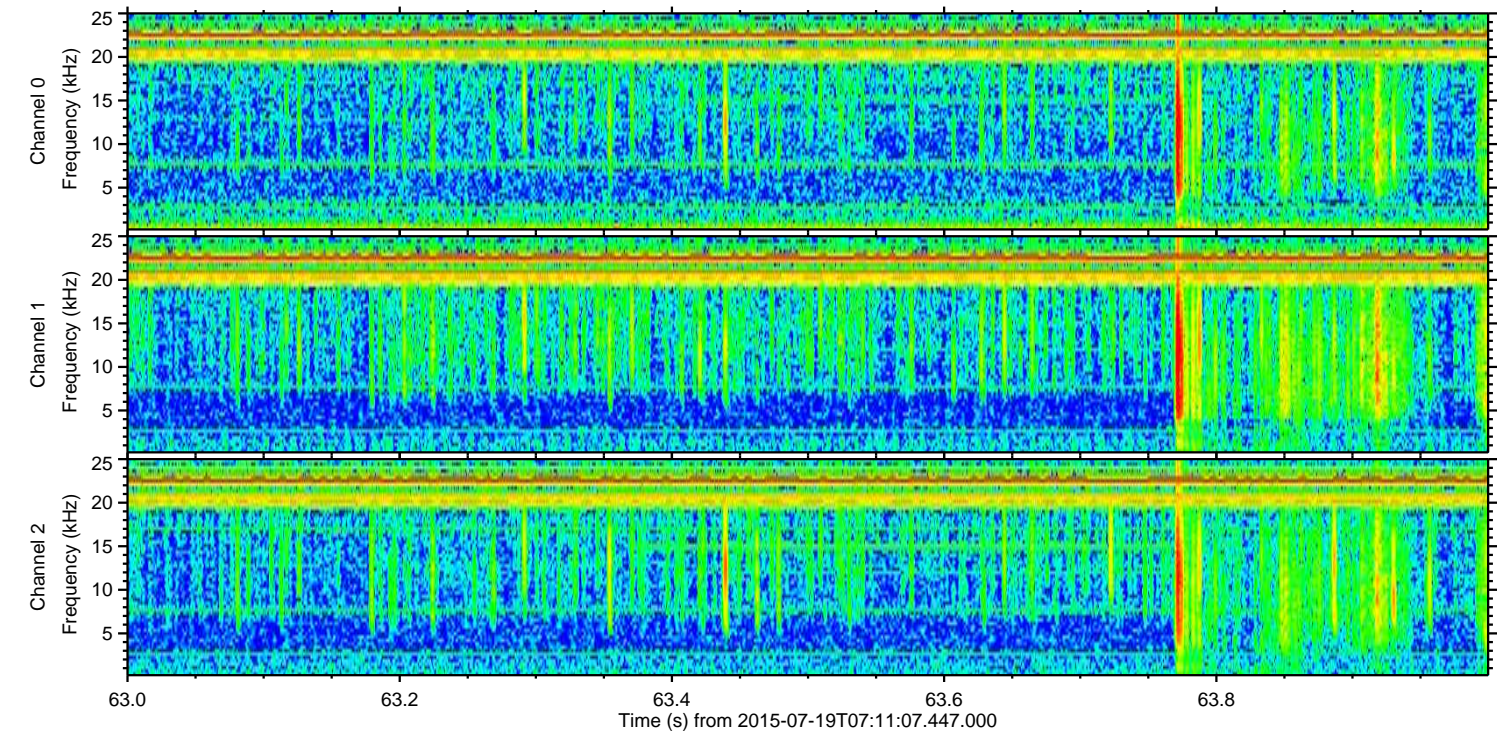
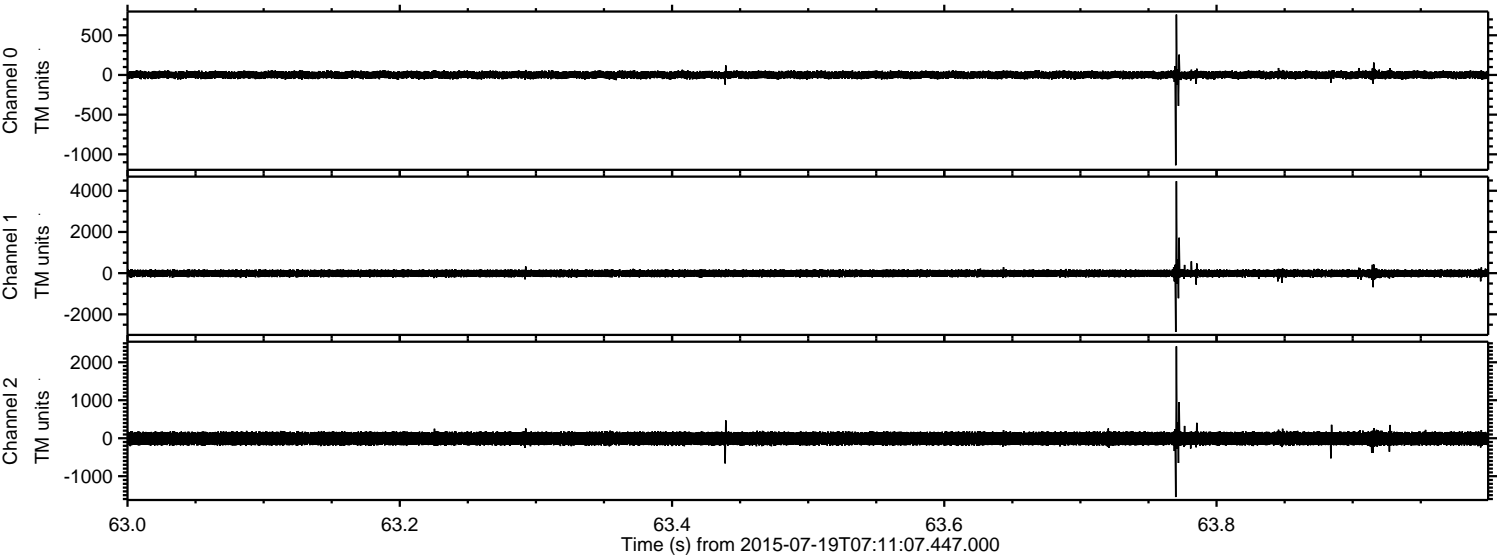

Processed Sun Jul 19 09:17:14 2015 by ELM ver.2012-10-06 from 001__elm20150719_071106__dat00.bin

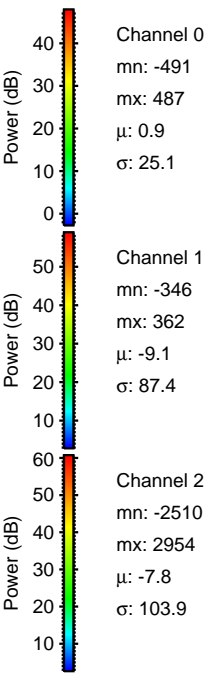
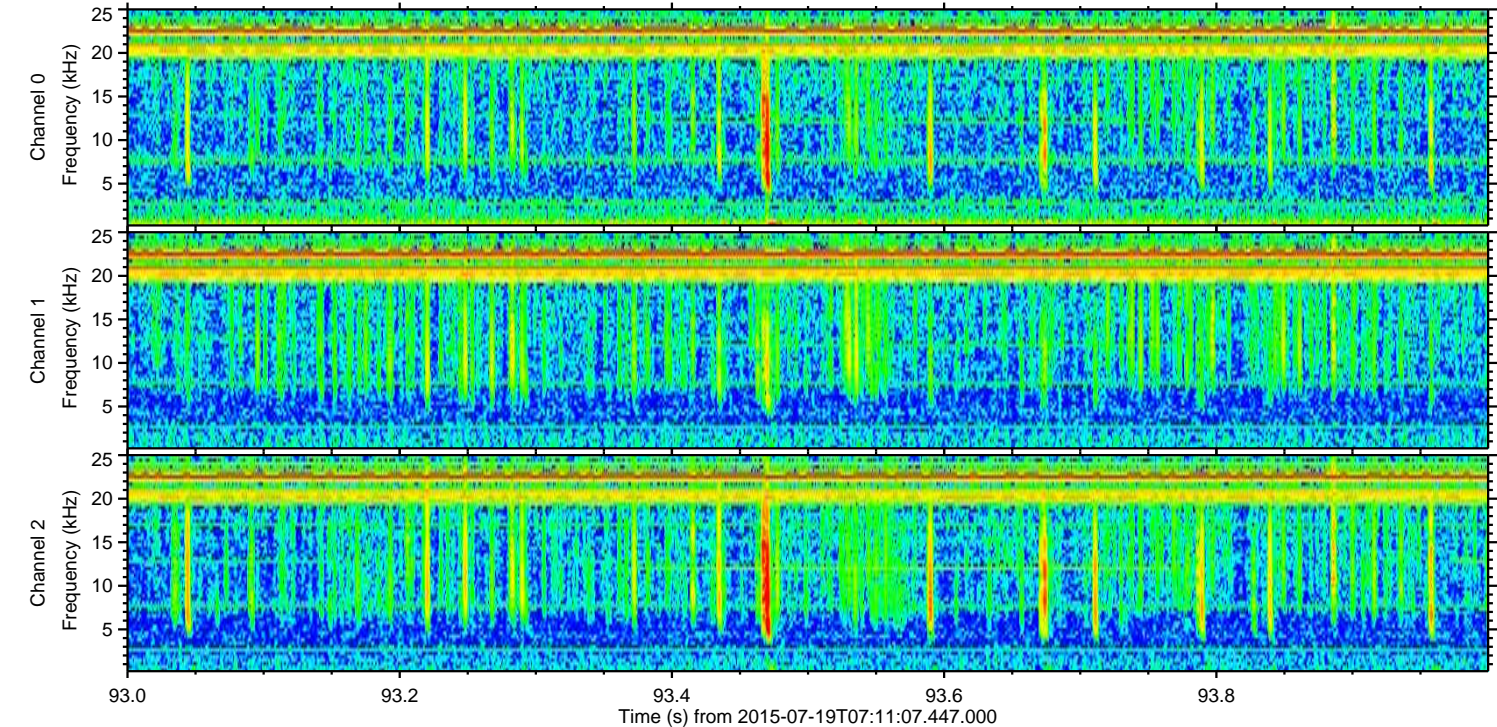
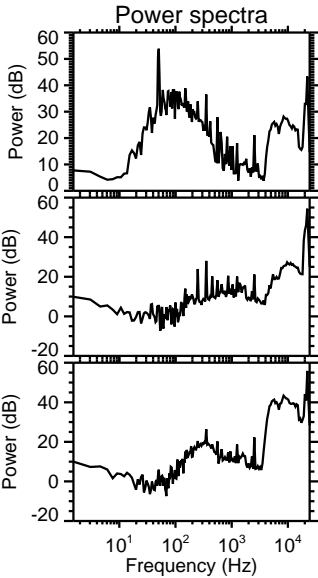
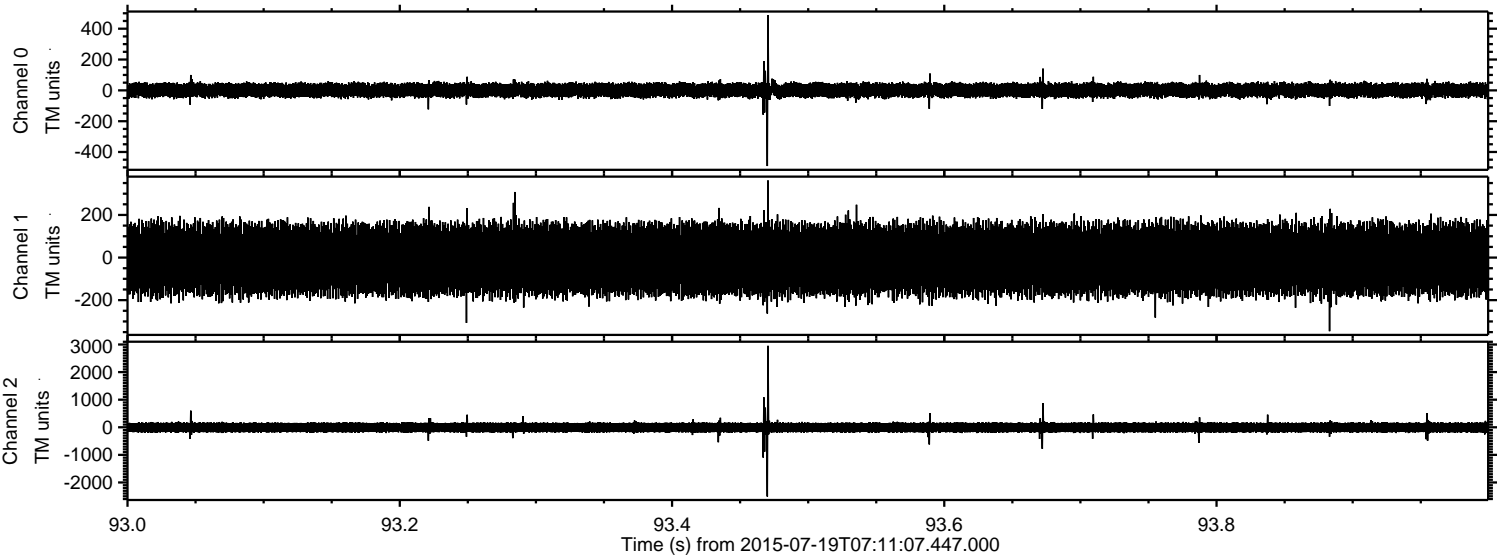

ELMAVAN 3D WAVEFORMS (Measured data sampled at 50 kHz) 51000 packets of 144 samples from 2015-07-19T07:11:07.447.000. Part 144/147

Processed Sun Jul 19 09:17:15 2015 by ELM ver.2012-10-06 from 001__elm20150719_071106__dat00.bin

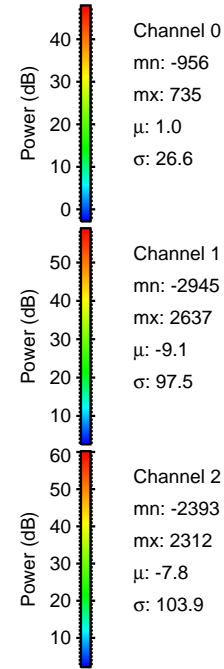
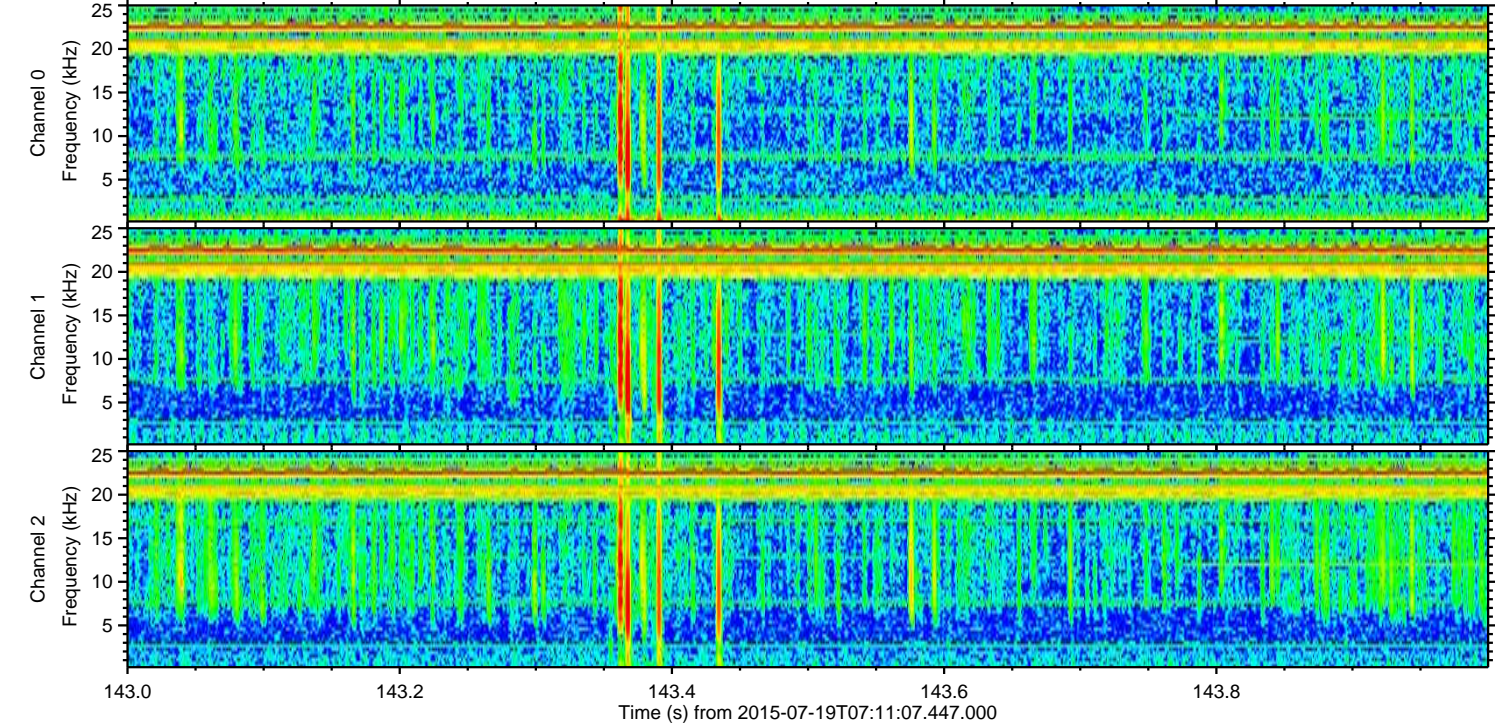
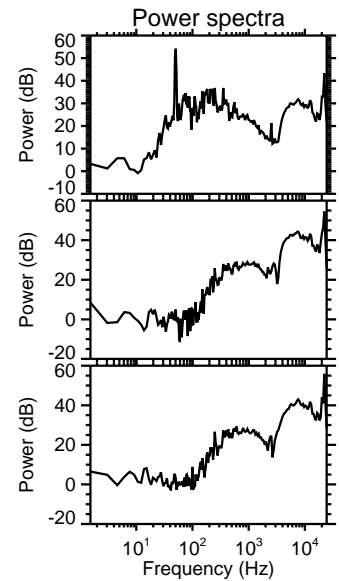
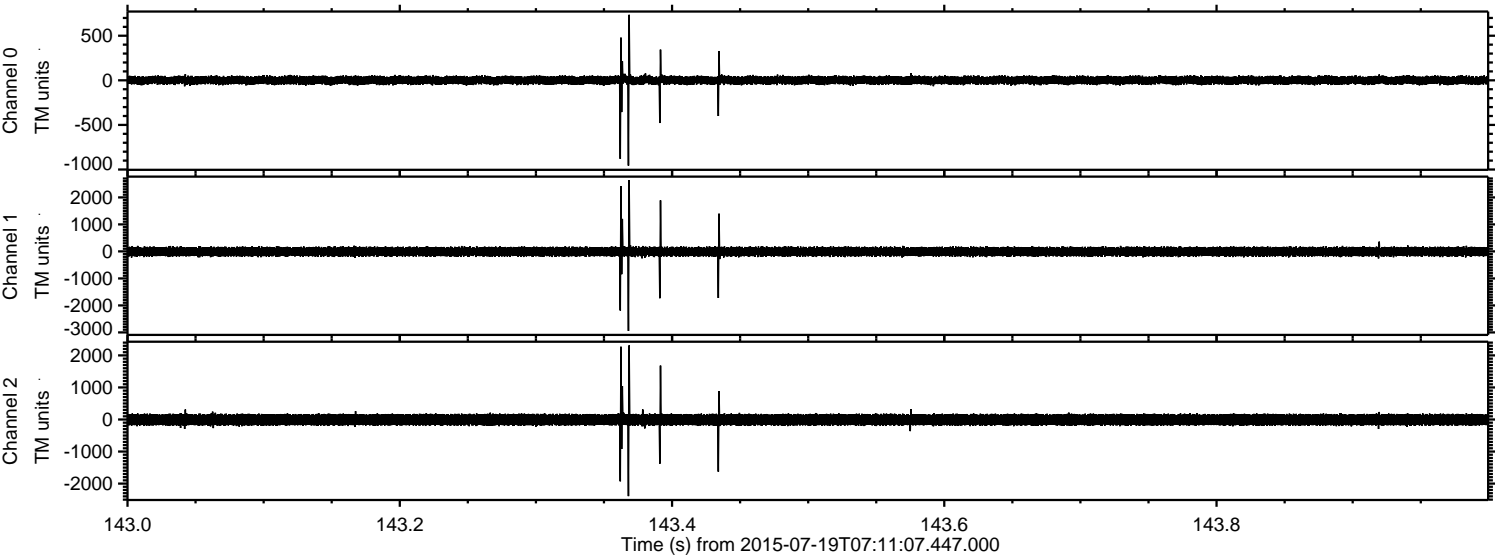

Processed Sun Jul 19 09:17:16 2015 by ELM ver.2012-10-06 from 001__elm20150719_071106__dat00.bin

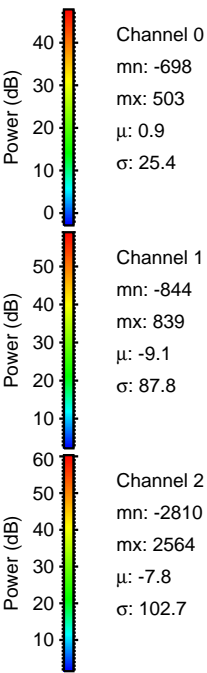
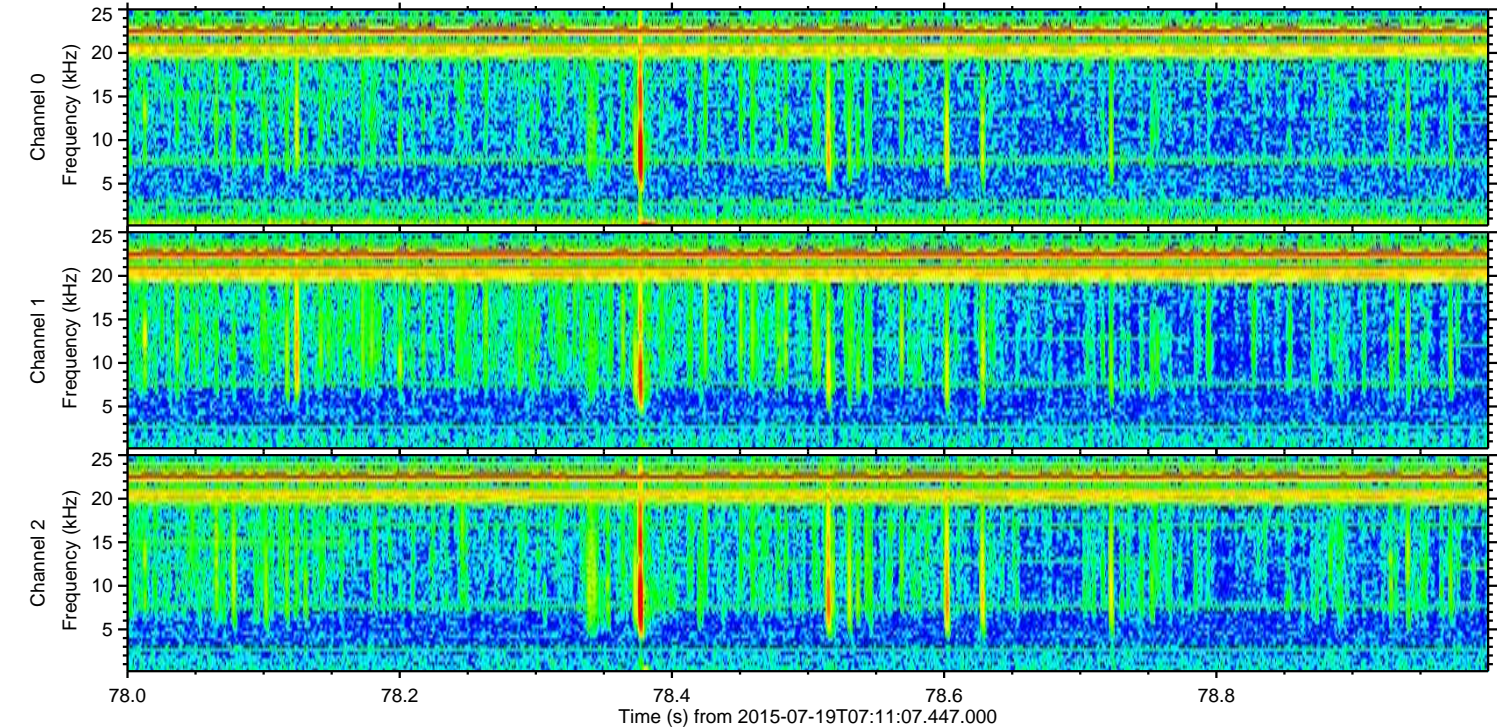
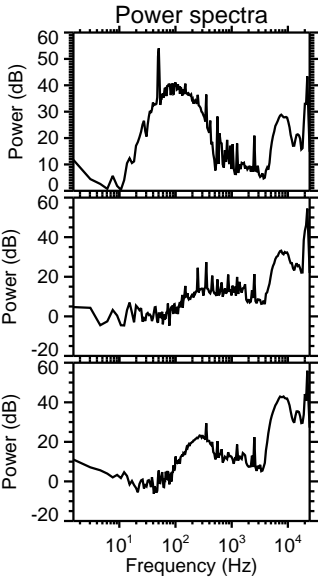
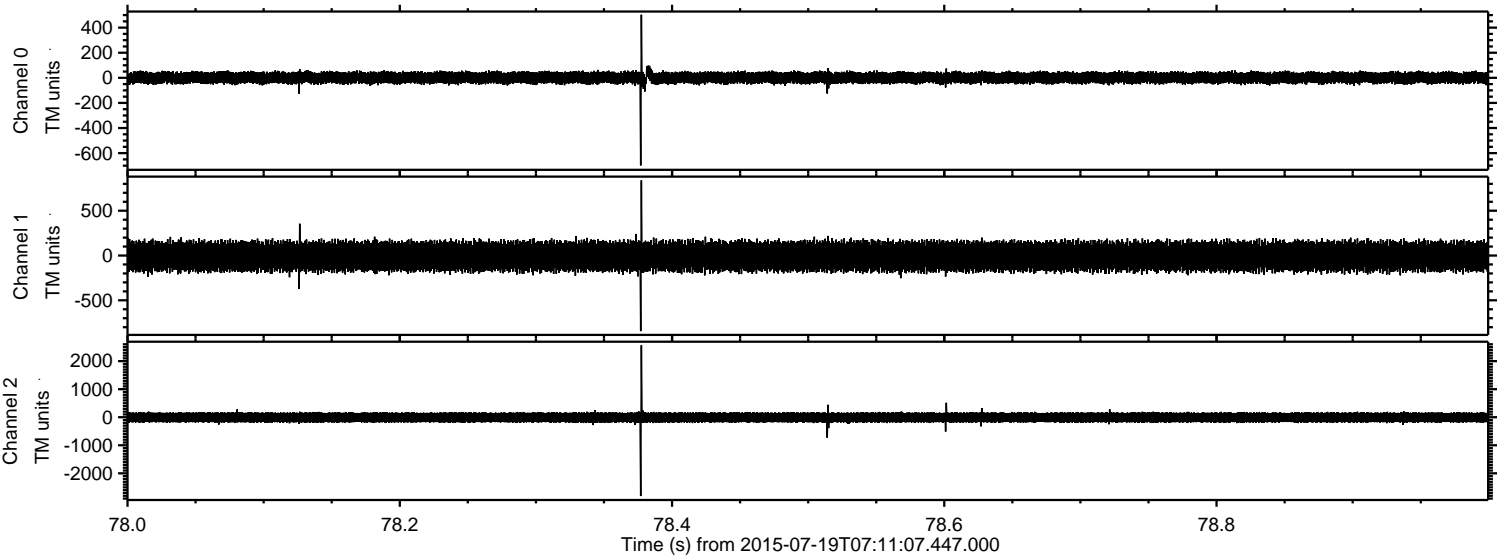

Processed Sun Jul 19 09:17:17 2015 by ELM ver.2012-10-06 from 001__elm20150719_071106__dat00.bin

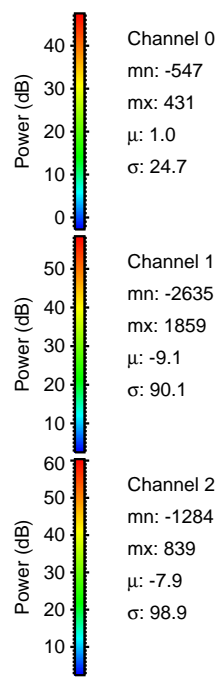
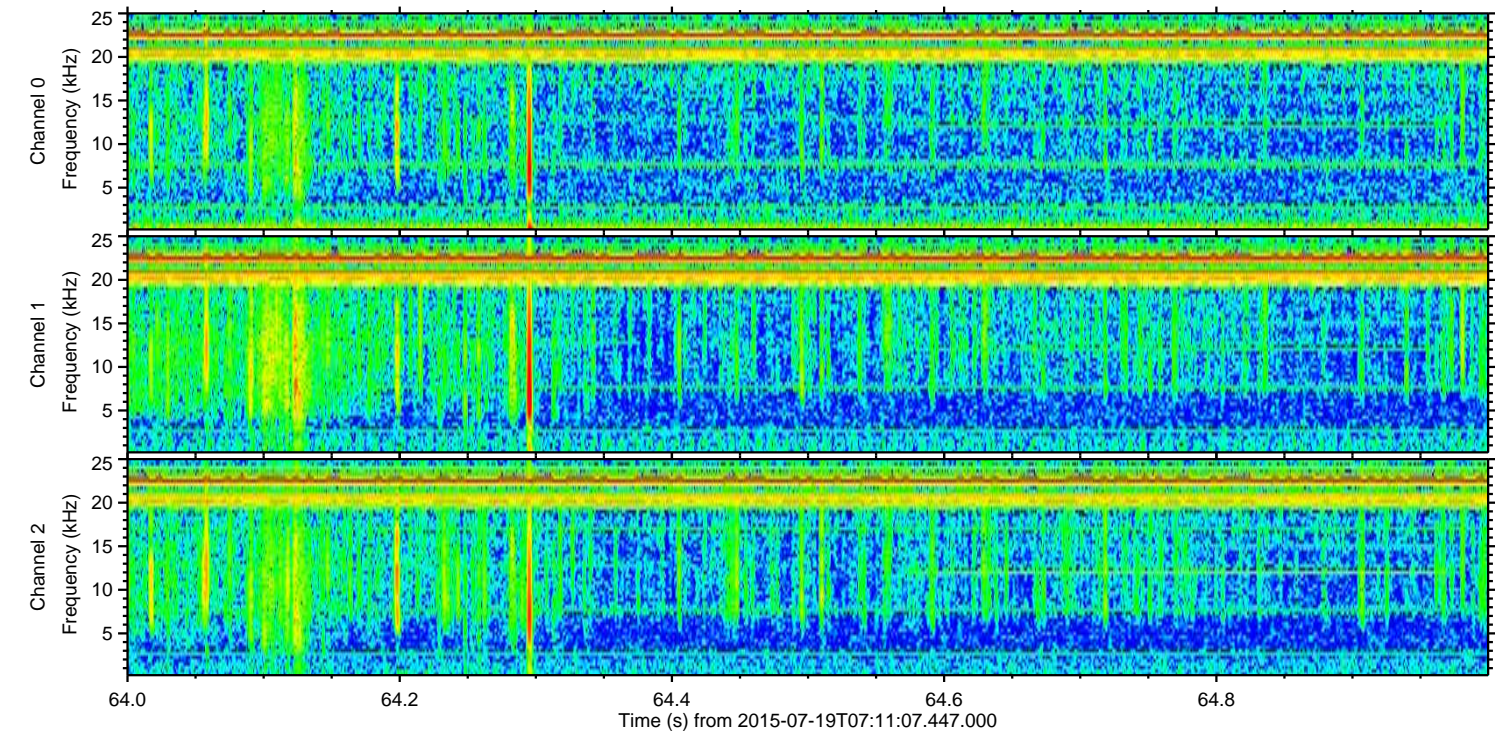
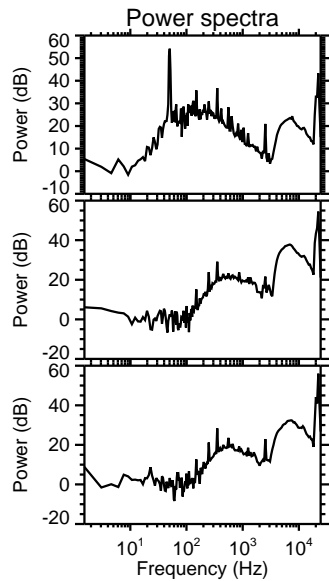
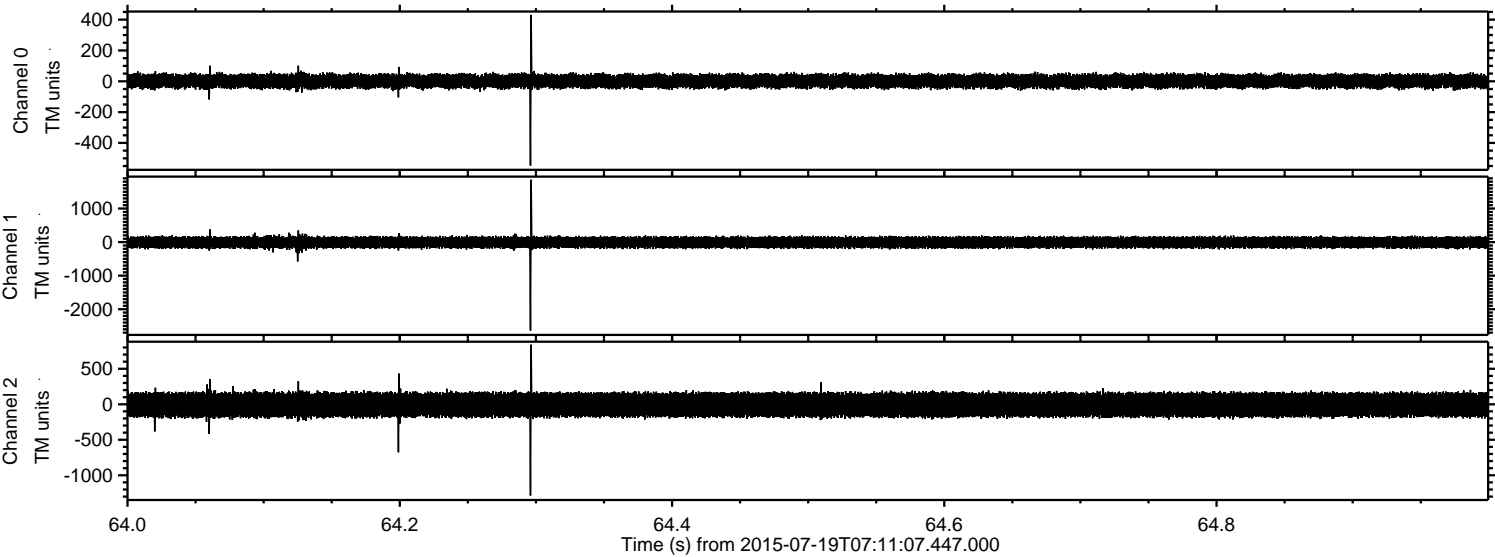

Processed Sun Jul 19 09:17:18 2015 by ELM ver.2012-10-06 from 001__elm20150719_071106__dat00.bin

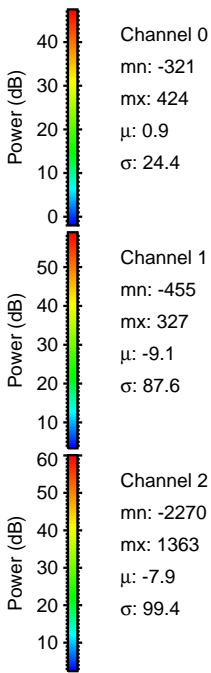
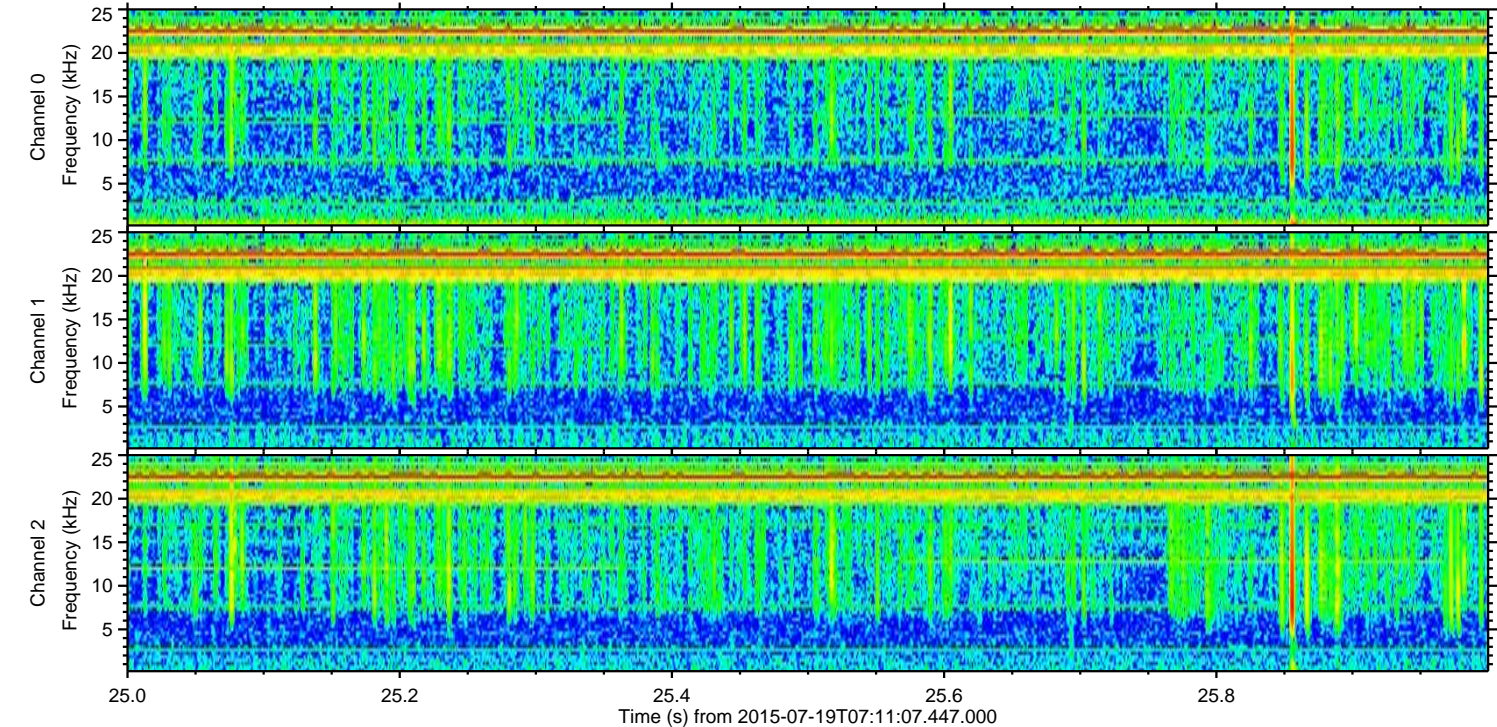
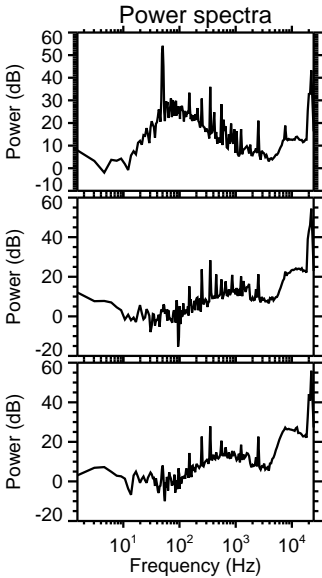
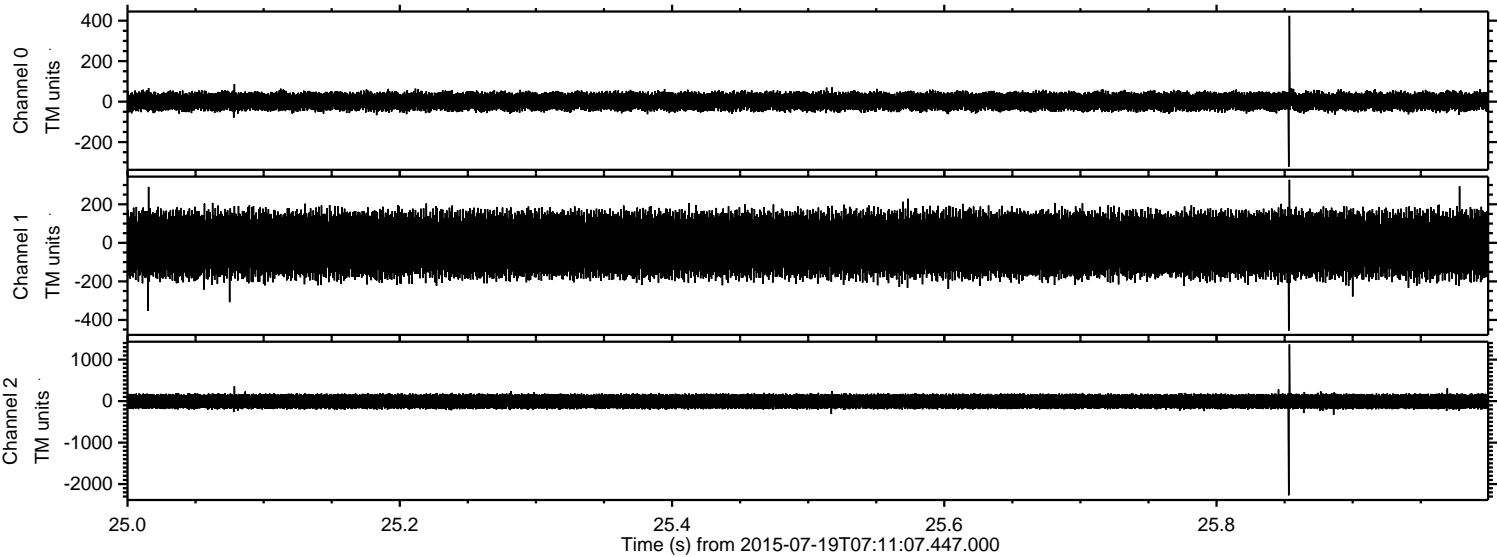

Processed Sun Jul 19 09:17:19 2015 by ELM ver.2012-10-06 from 001__elm20150719_071106__dat00.bin

