

# ELMAVAN 3D WAVEFORMS (Measured data sampled at 50 kHz) 51000 packets of 144 samples from 2015-07-19T00:35:50.523.000.

Processed Sun Jul 19 02:42:28 2015 by ELM ver.2012-10-06 from 001\_\_elm20150719\_003549\_\_dat00.bin

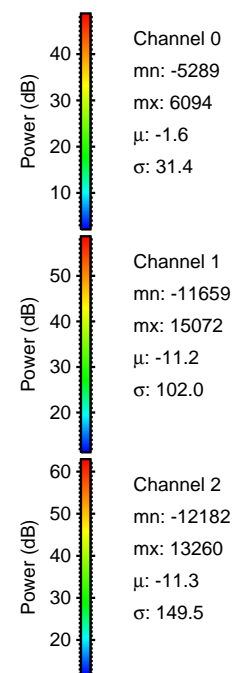

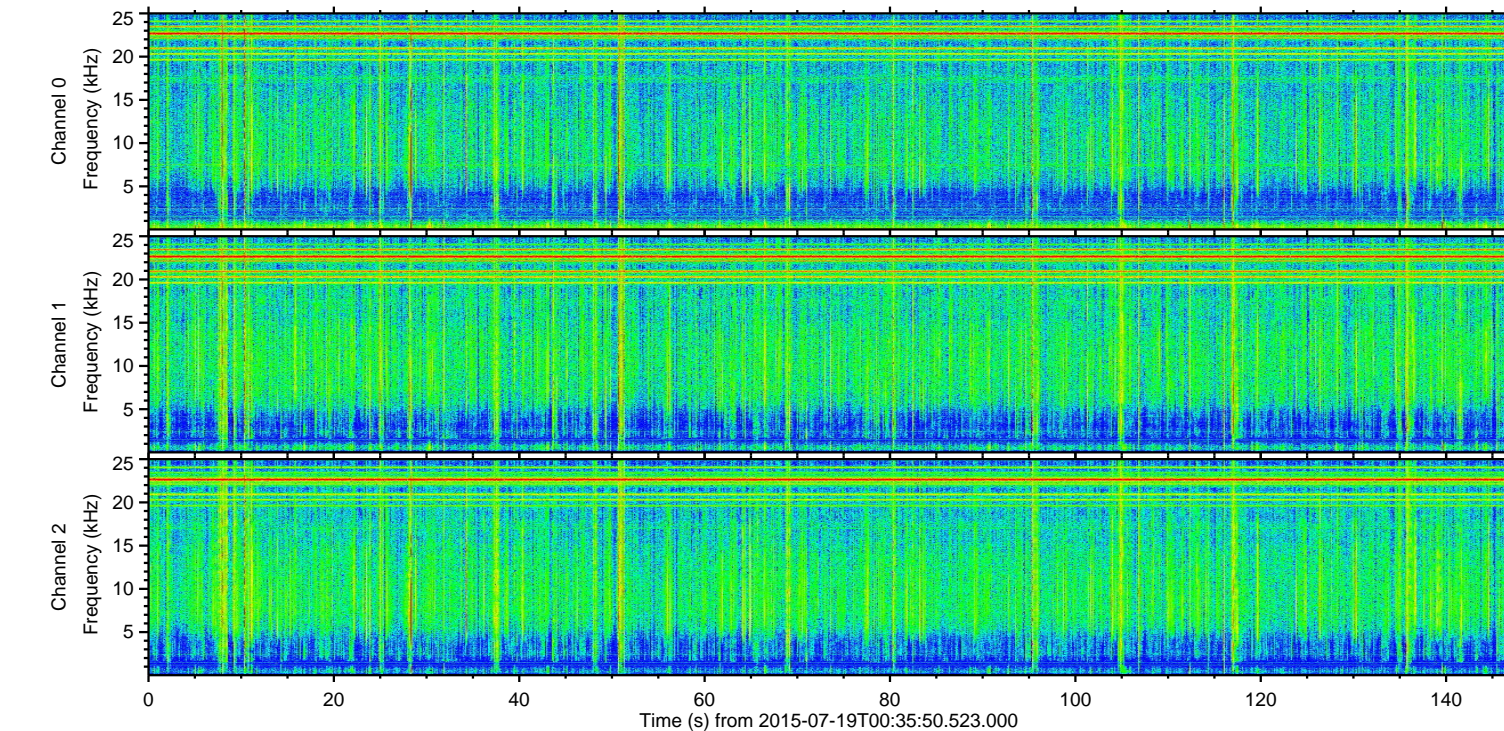
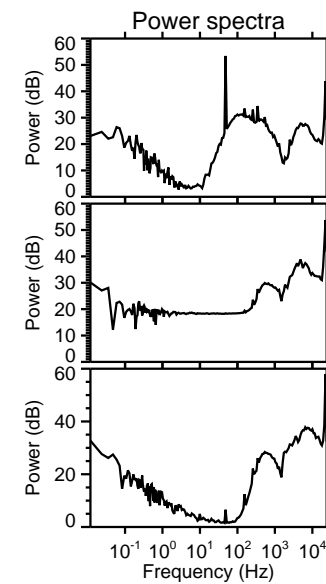
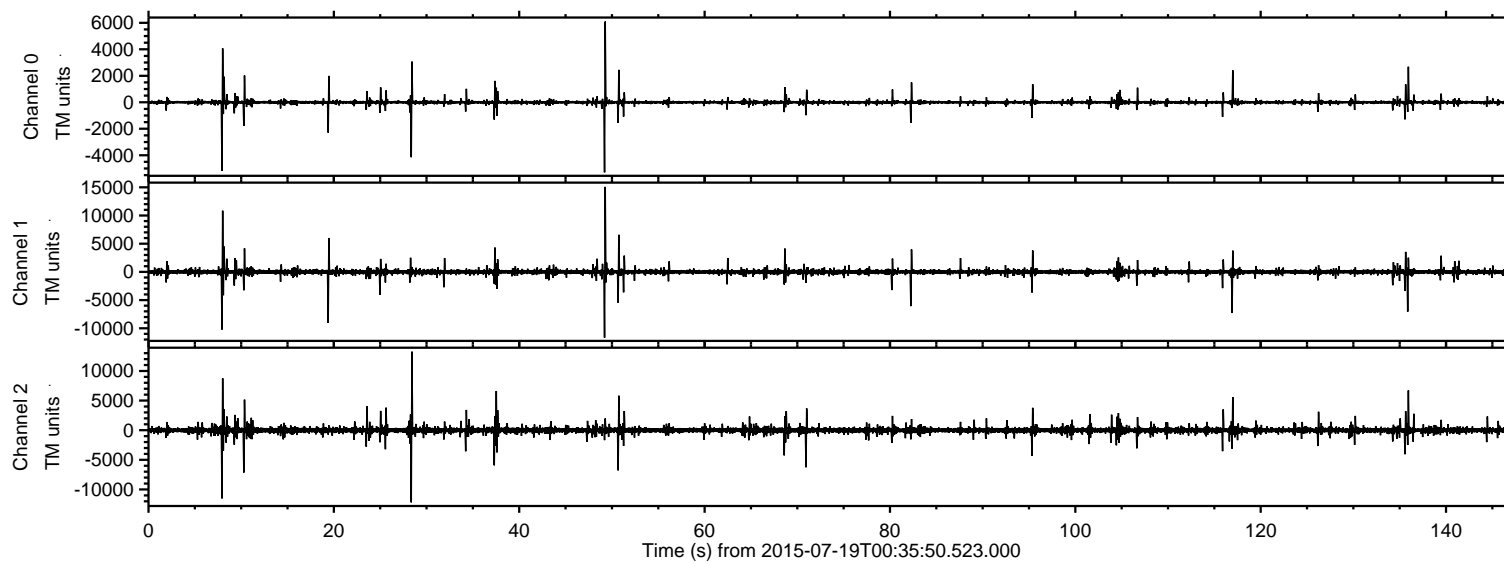

Processed Sun Jul 19 02:42:40 2015 by ELM ver.2012-10-06 from 001\_\_elm20150719\_003549\_\_dat00.bin

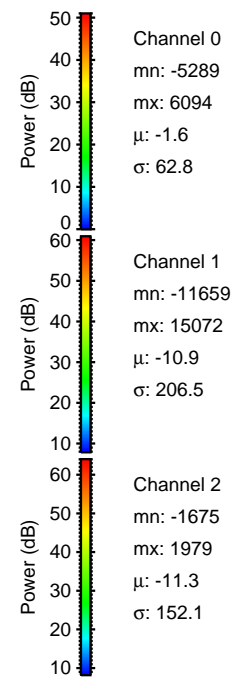
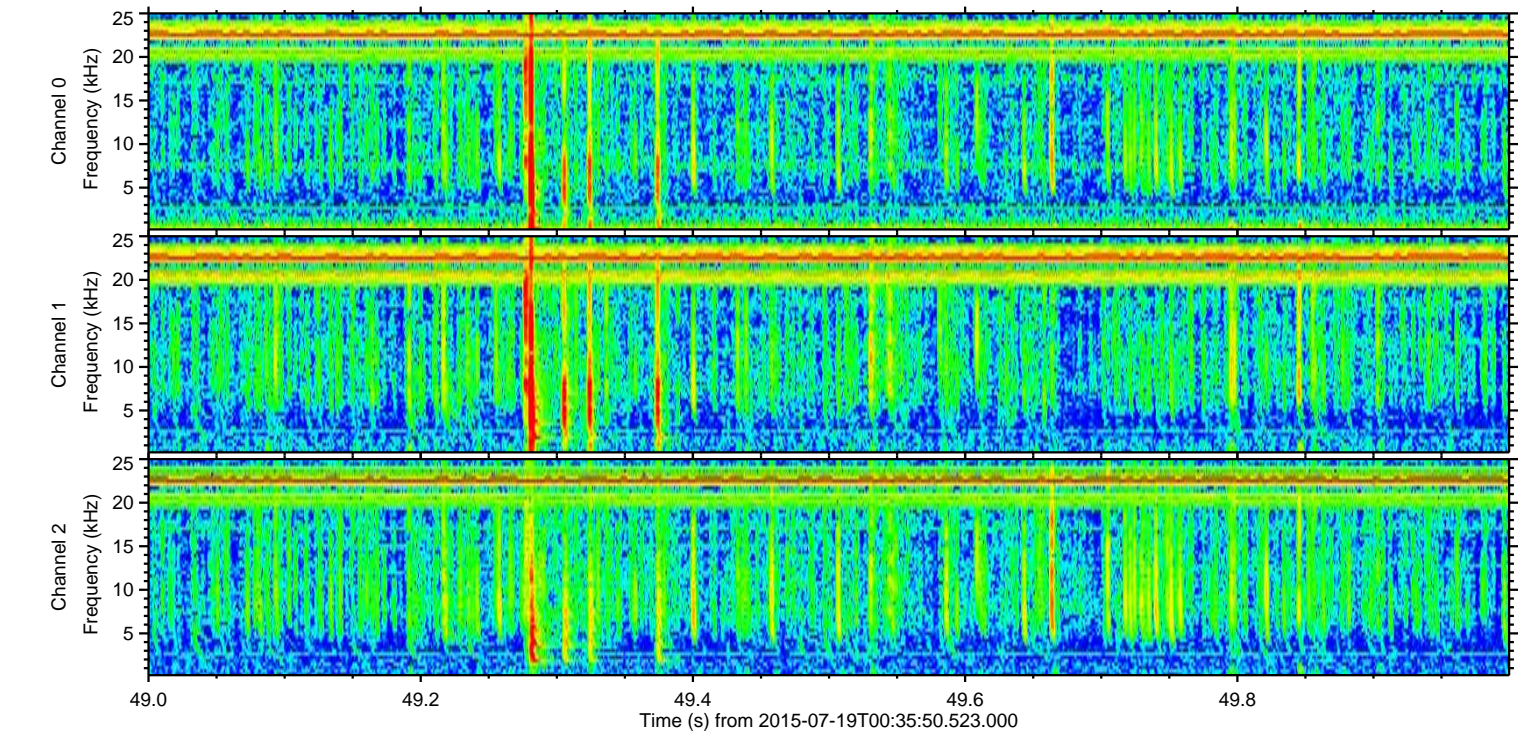
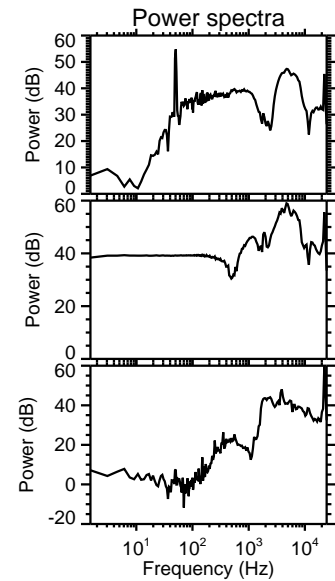
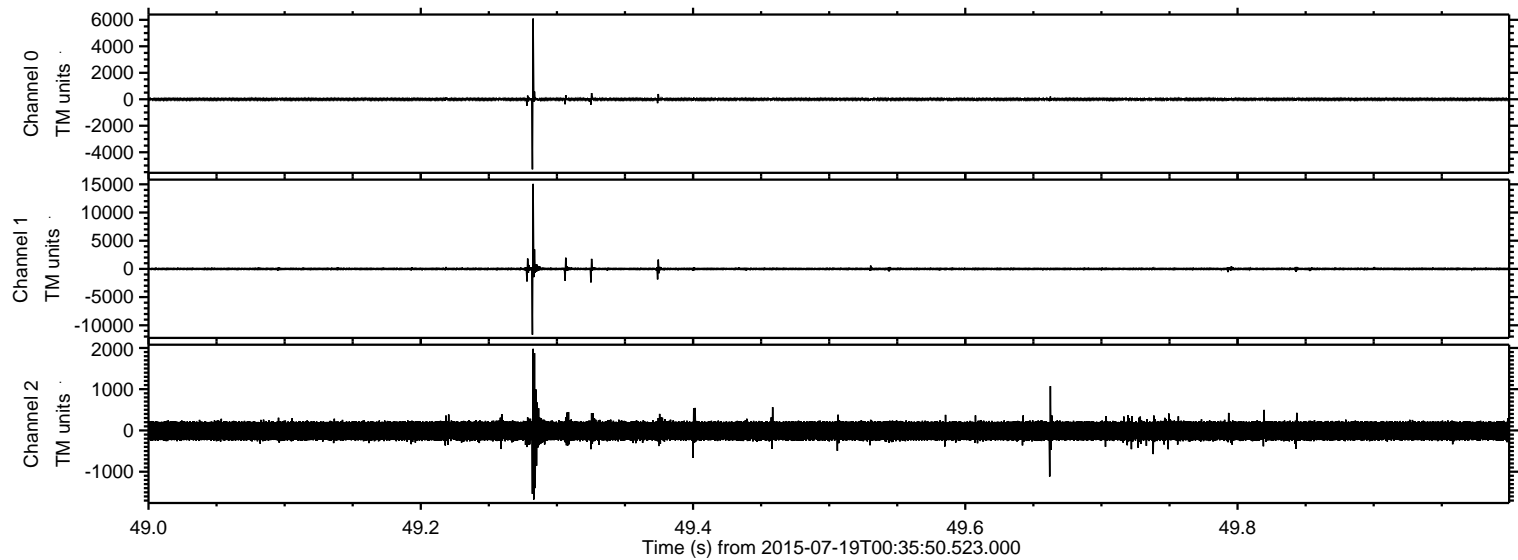



Processed Sun Jul 19 02:42:41 2015 by ELM ver.2012-10-06 from 001\_\_elm20150719\_003549\_\_dat00.bin

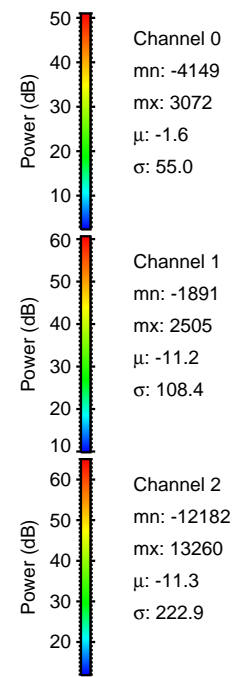
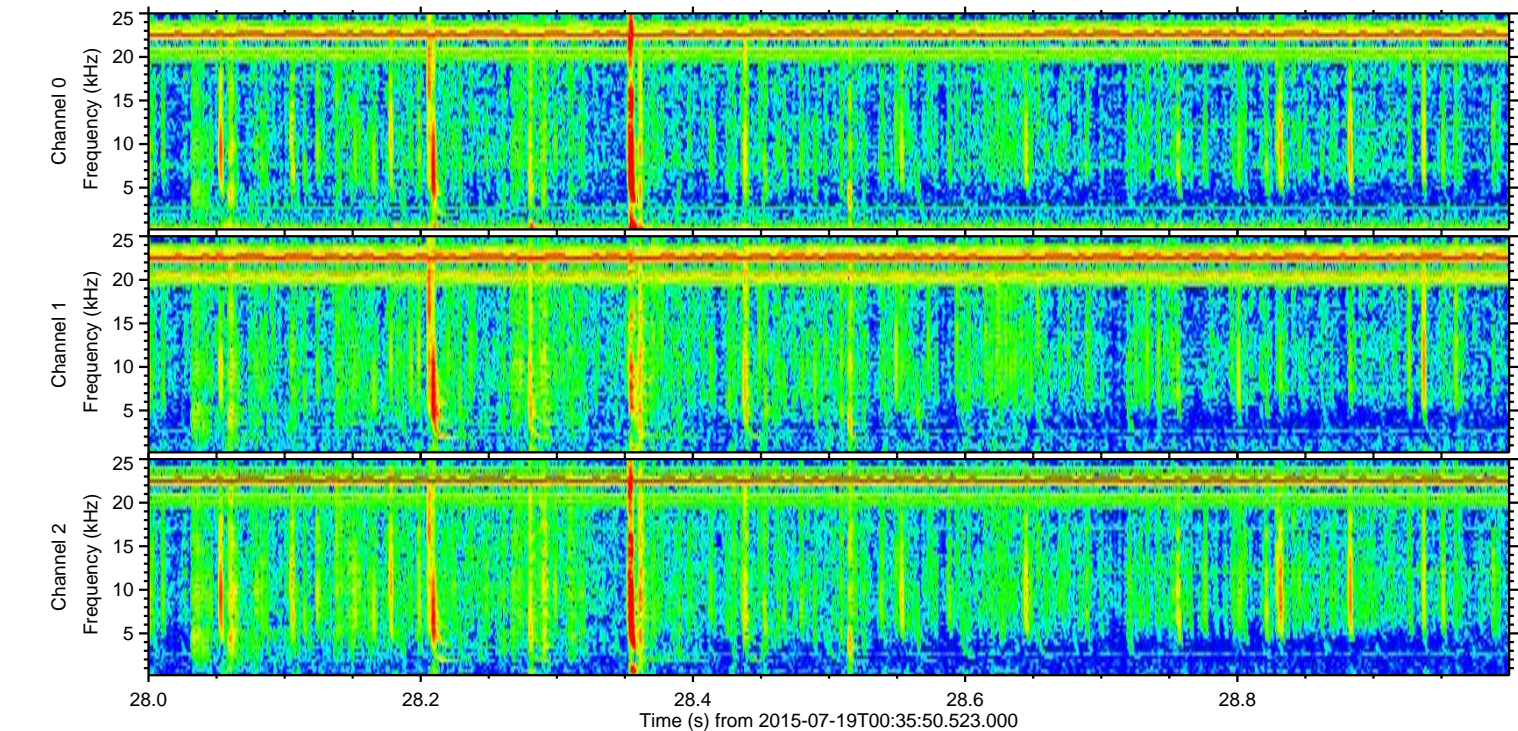
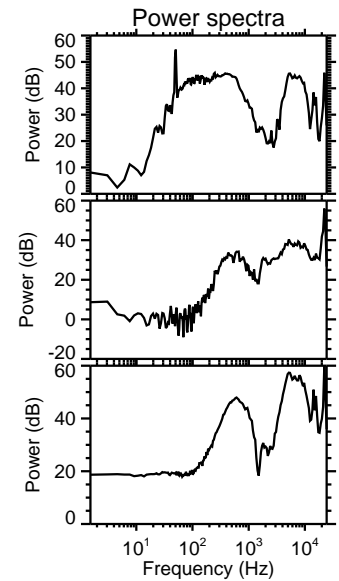
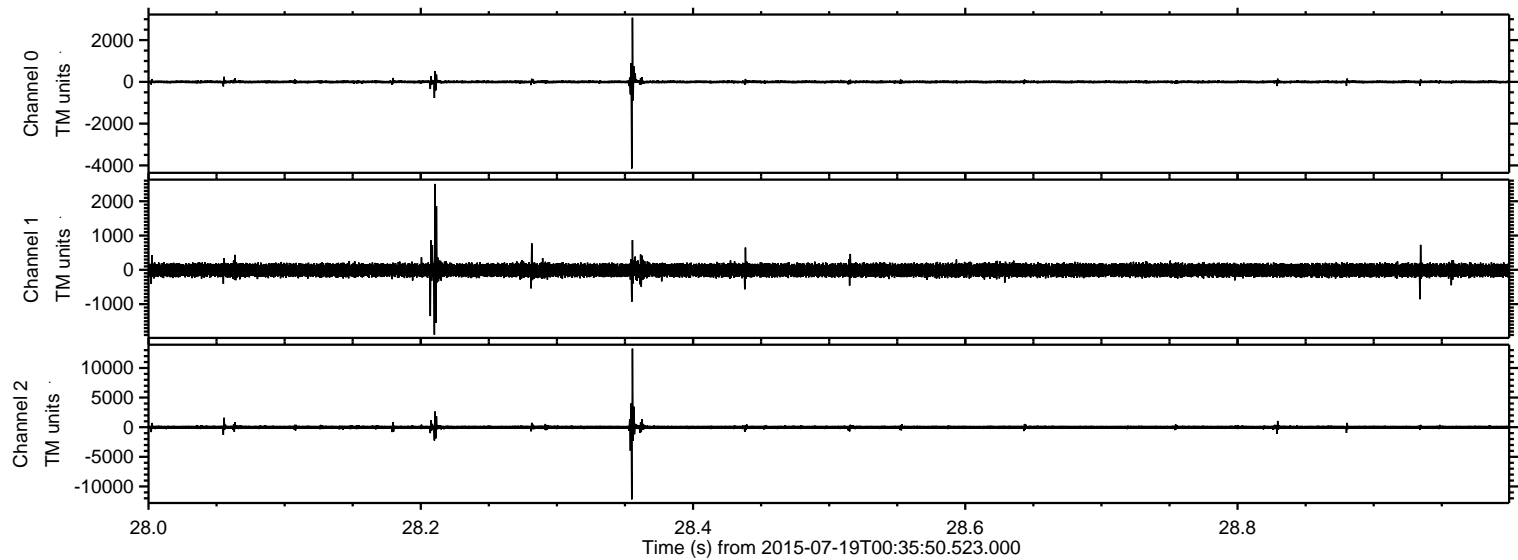

Processed Sun Jul 19 02:42:42 2015 by ELM ver.2012-10-06 from 001\_\_elm20150719\_003549\_\_dat00.bin

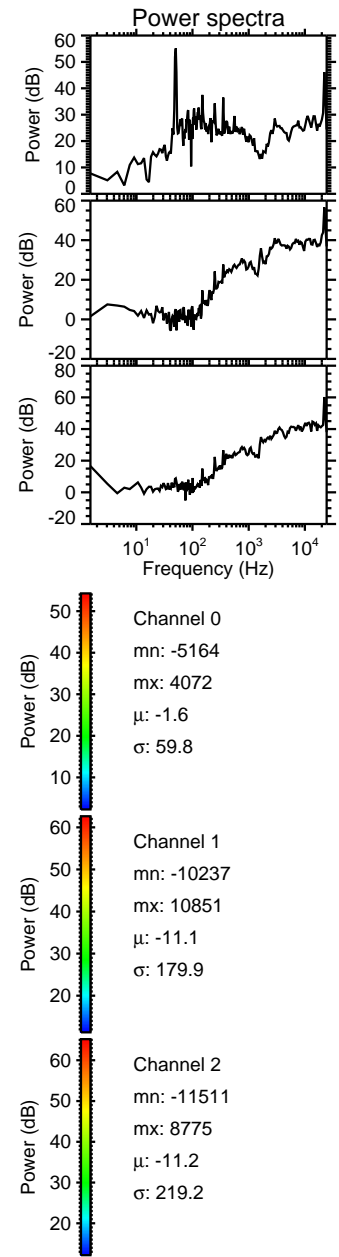
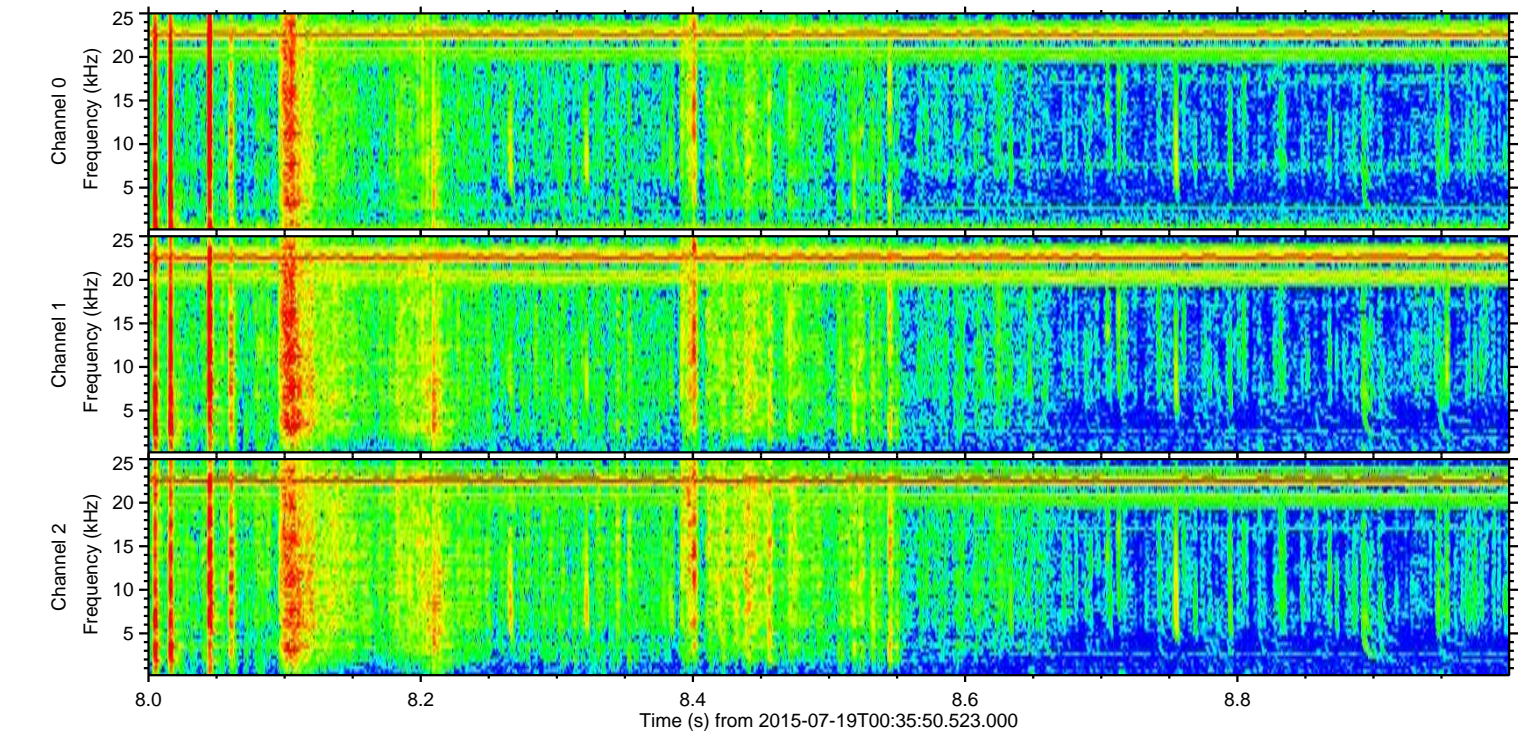
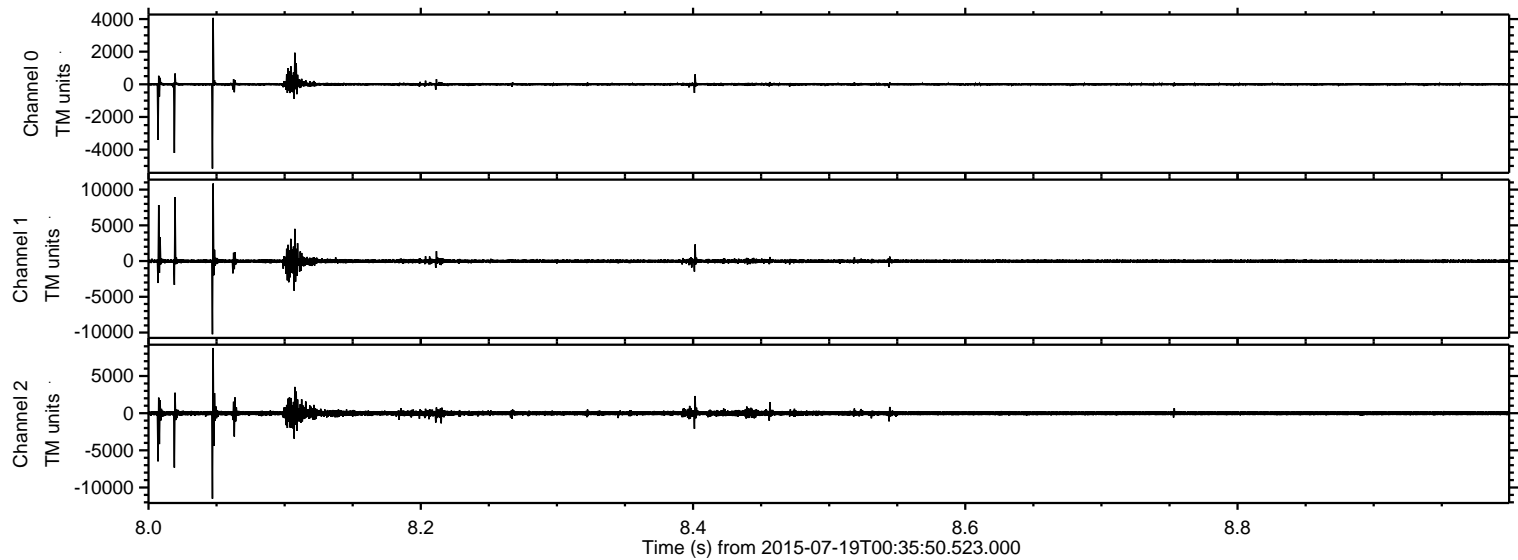



Processed Sun Jul 19 02:42:42 2015 by ELM ver.2012-10-06 from 001\_\_elm20150719\_003549\_\_dat00.bin

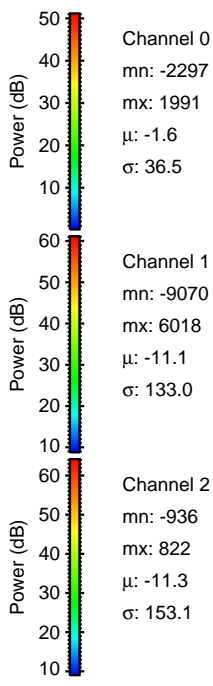
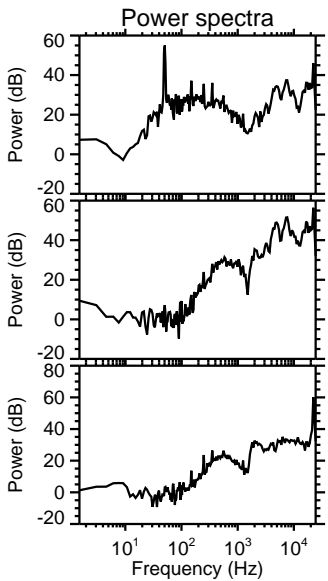
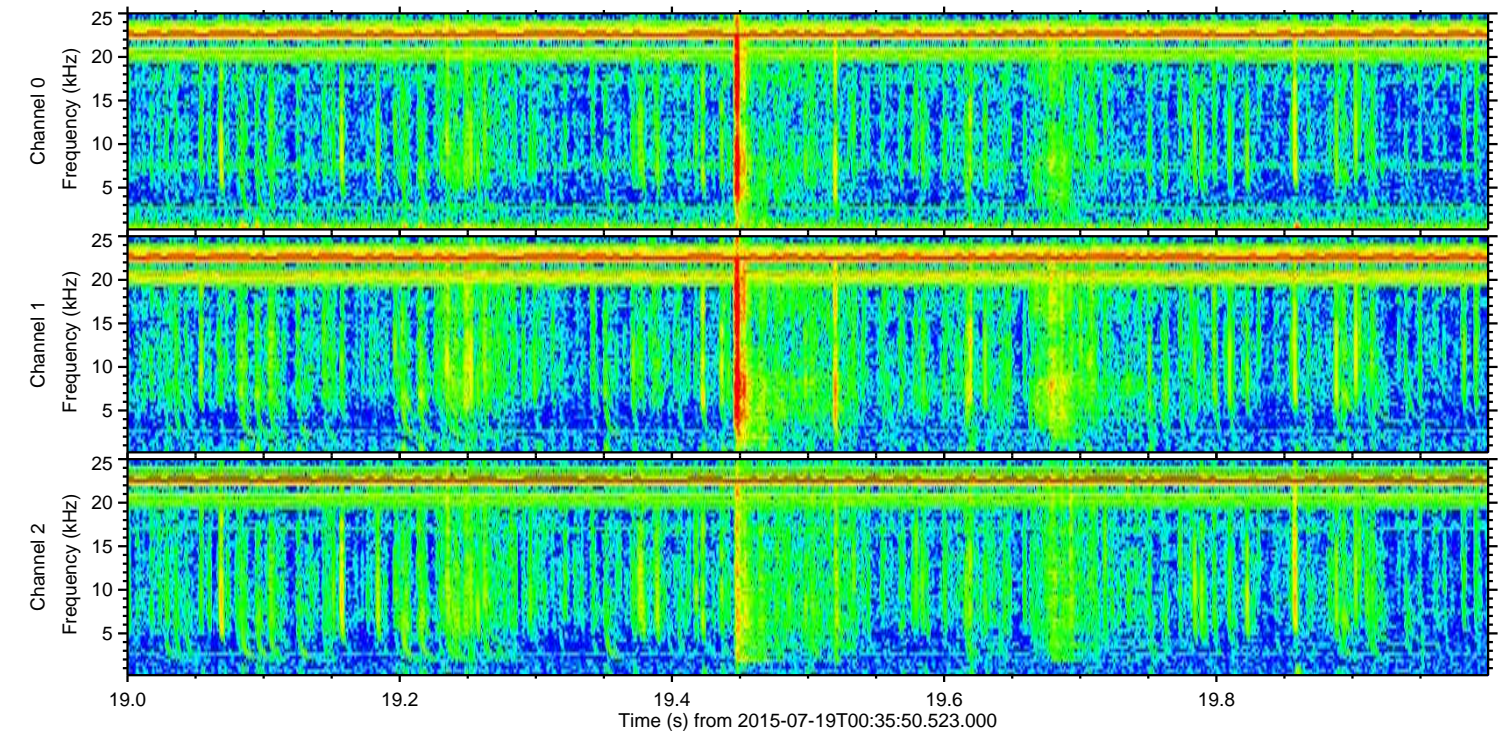
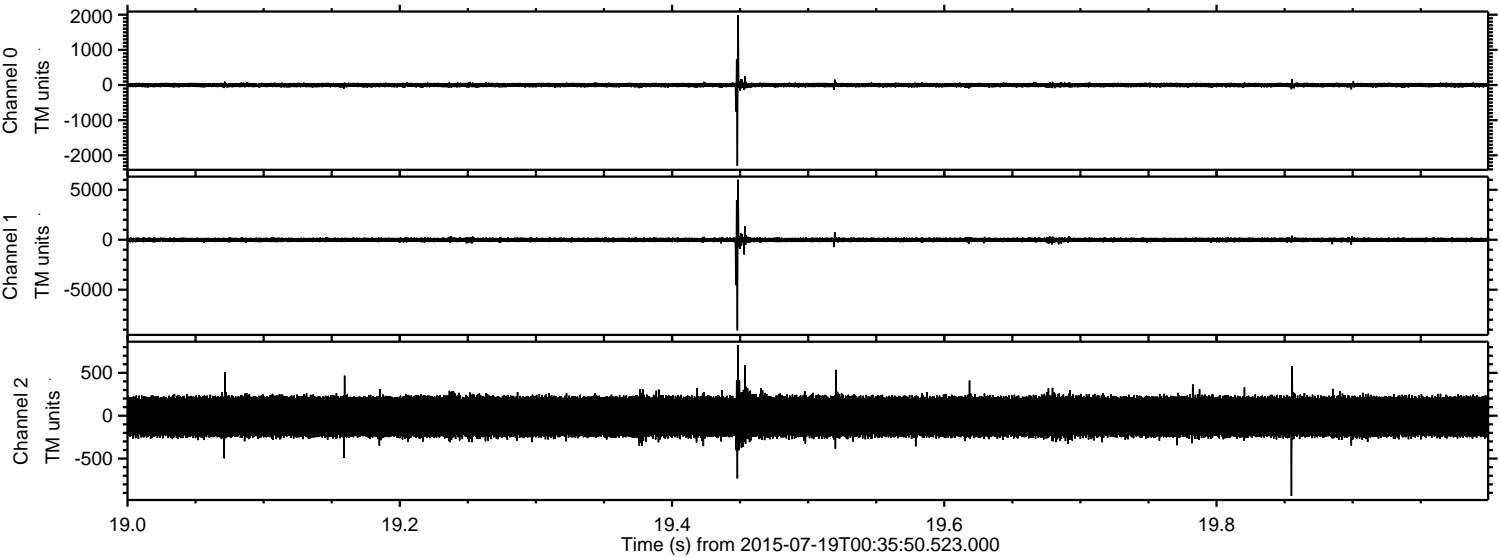

ELMAVAN 3D WAVEFORMS (Measured data sampled at 50 kHz) 51000 packets of 144 samples from 2015-07-19T00:35:50.523.000. Part 117/147

Processed Sun Jul 19 02:42:43 2015 by ELM ver.2012-10-06 from 001\_\_elm20150719\_003549\_\_dat00.bin

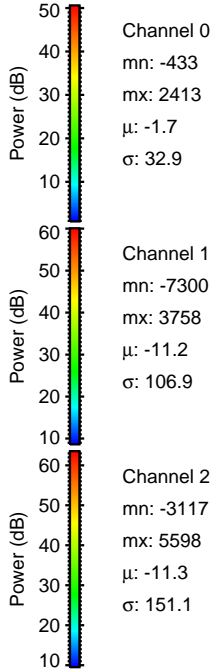
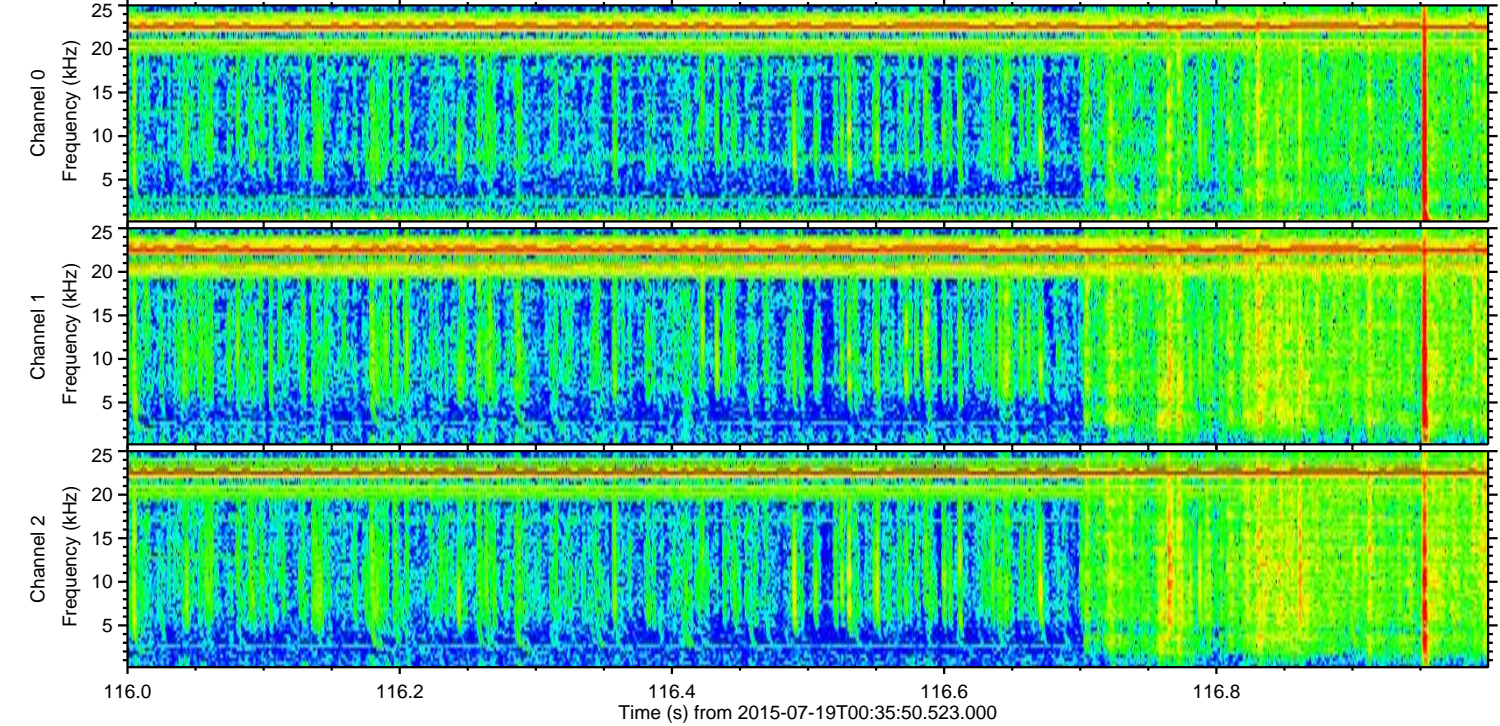
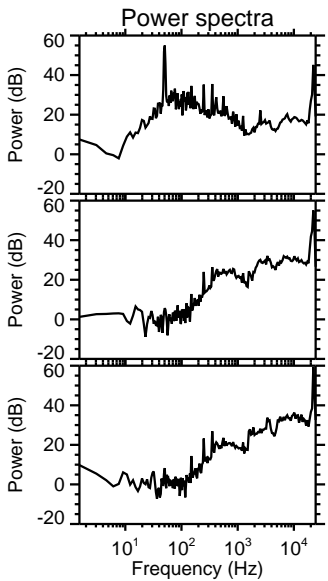
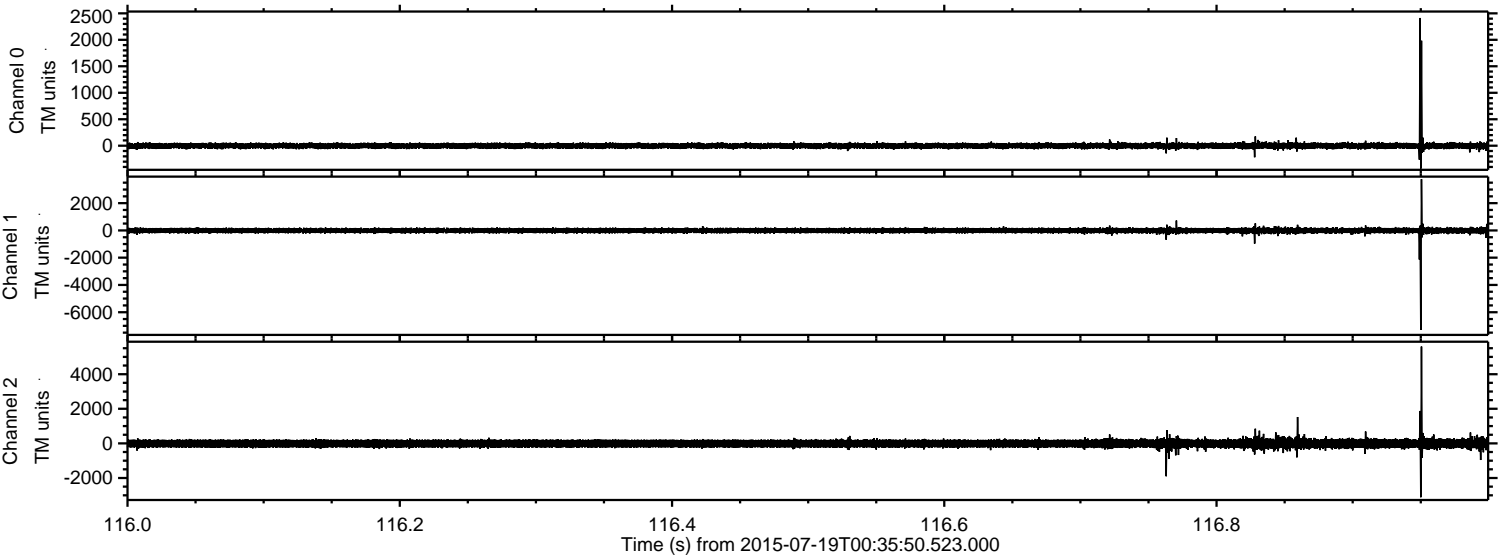



Processed Sun Jul 19 02:42:44 2015 by ELM ver.2012-10-06 from 001\_\_elm20150719\_003549\_\_dat00.bin

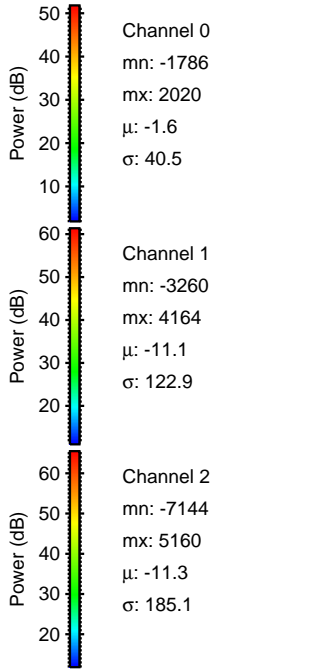
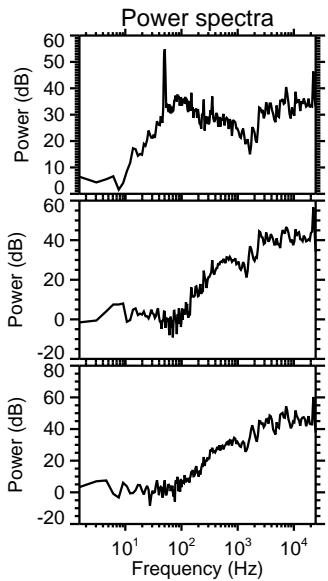
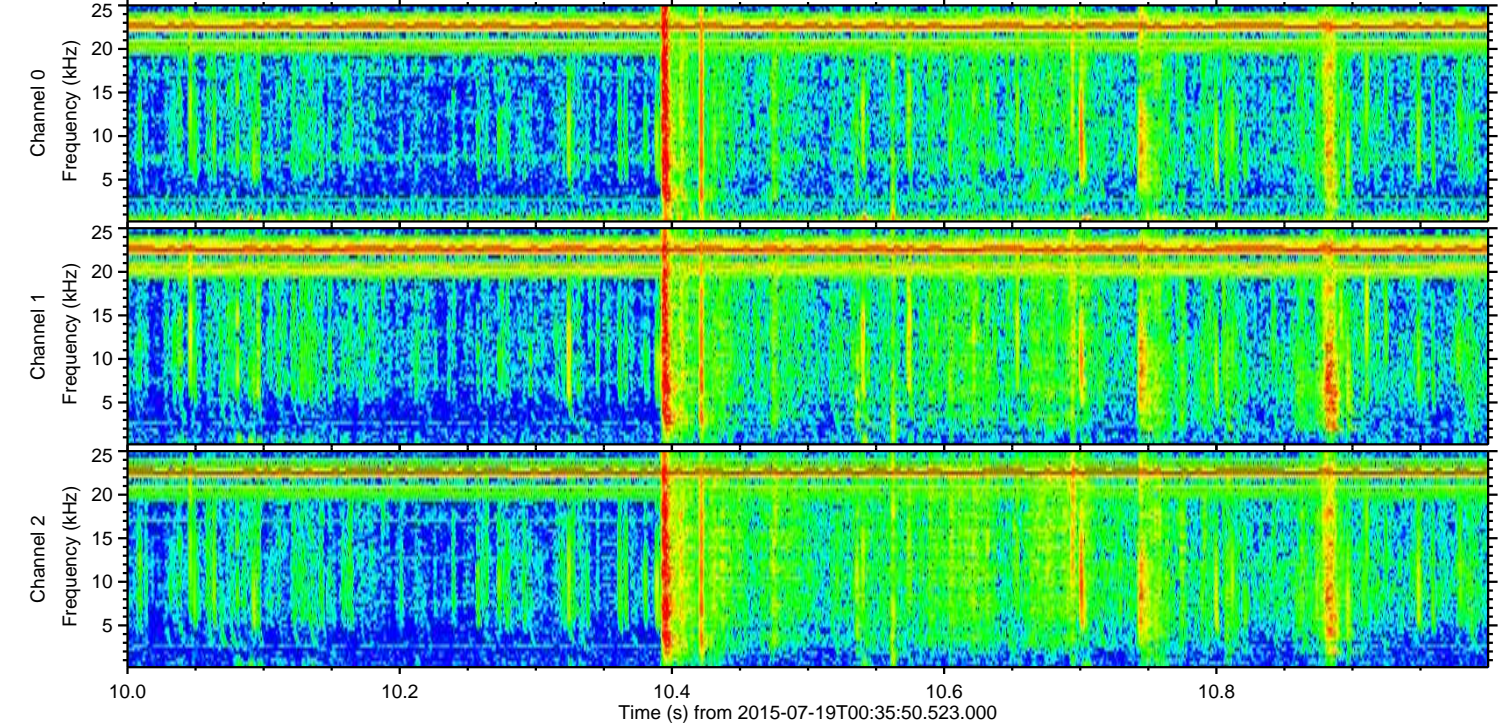
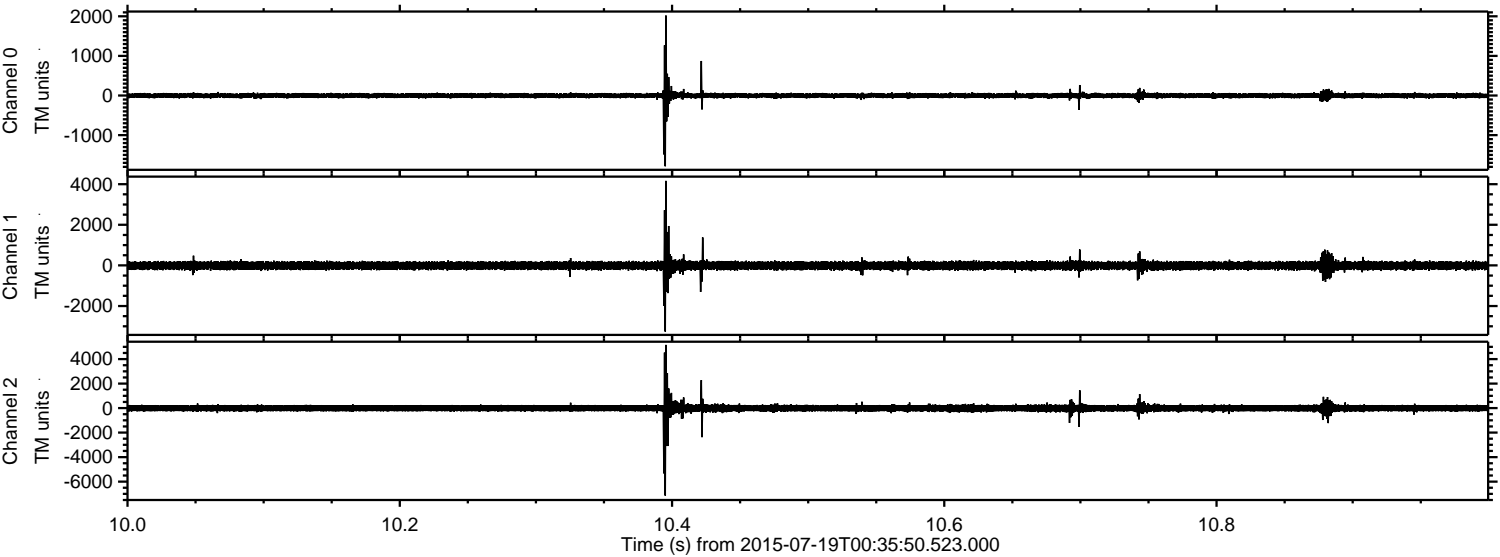

ELMAVAN 3D WAVEFORMS (Measured data sampled at 50 kHz) 51000 packets of 144 samples from 2015-07-19T00:35:50.523.000. Part 136/147

Processed Sun Jul 19 02:42:45 2015 by ELM ver.2012-10-06 from 001\_\_elm20150719\_003549\_\_dat00.bin

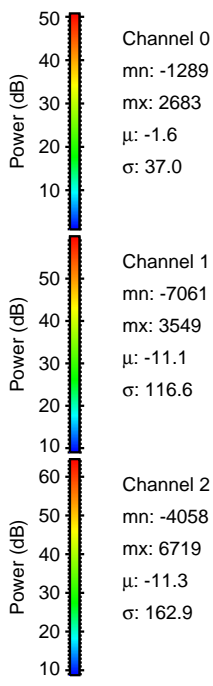
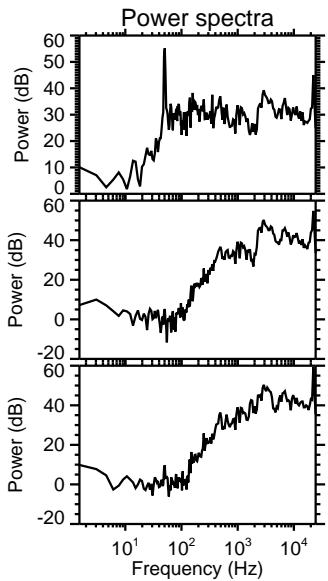
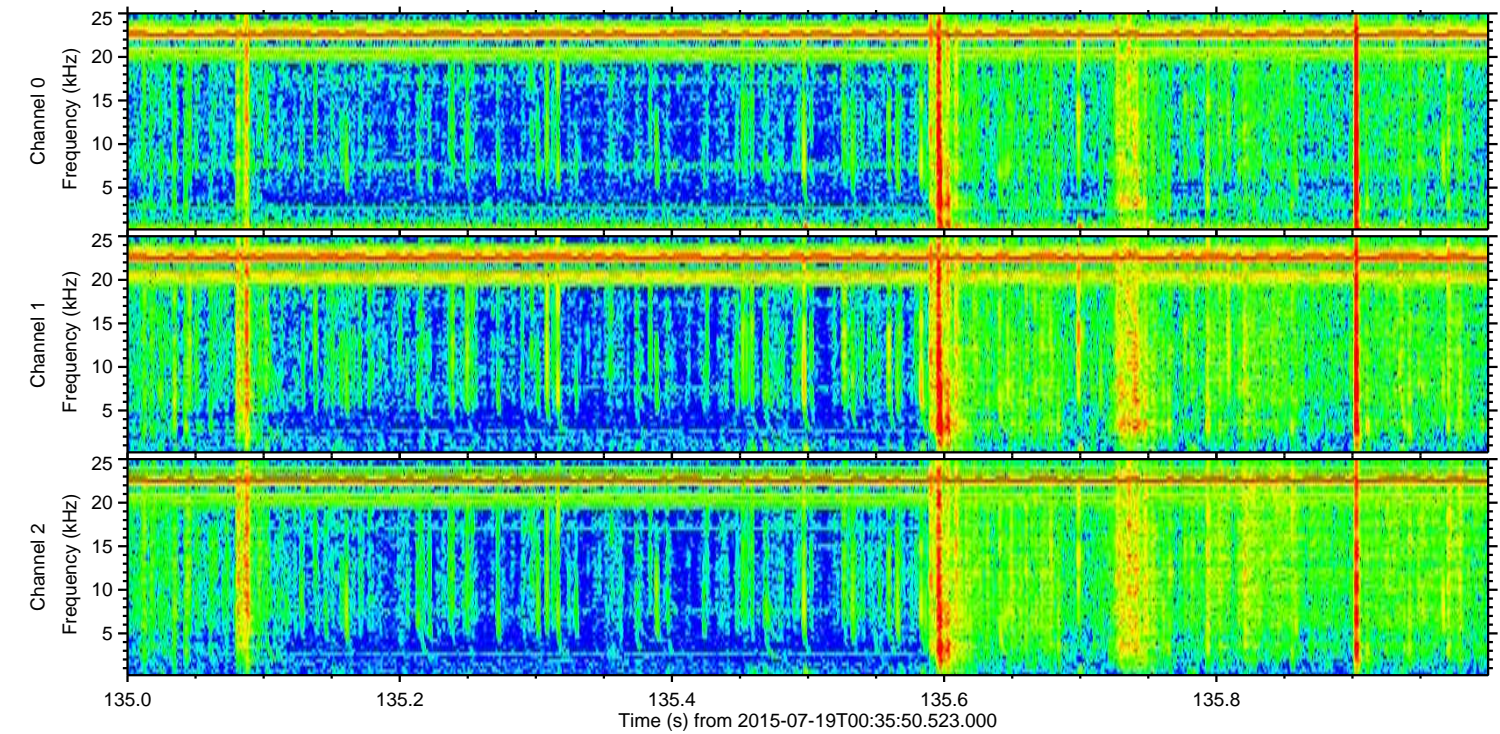
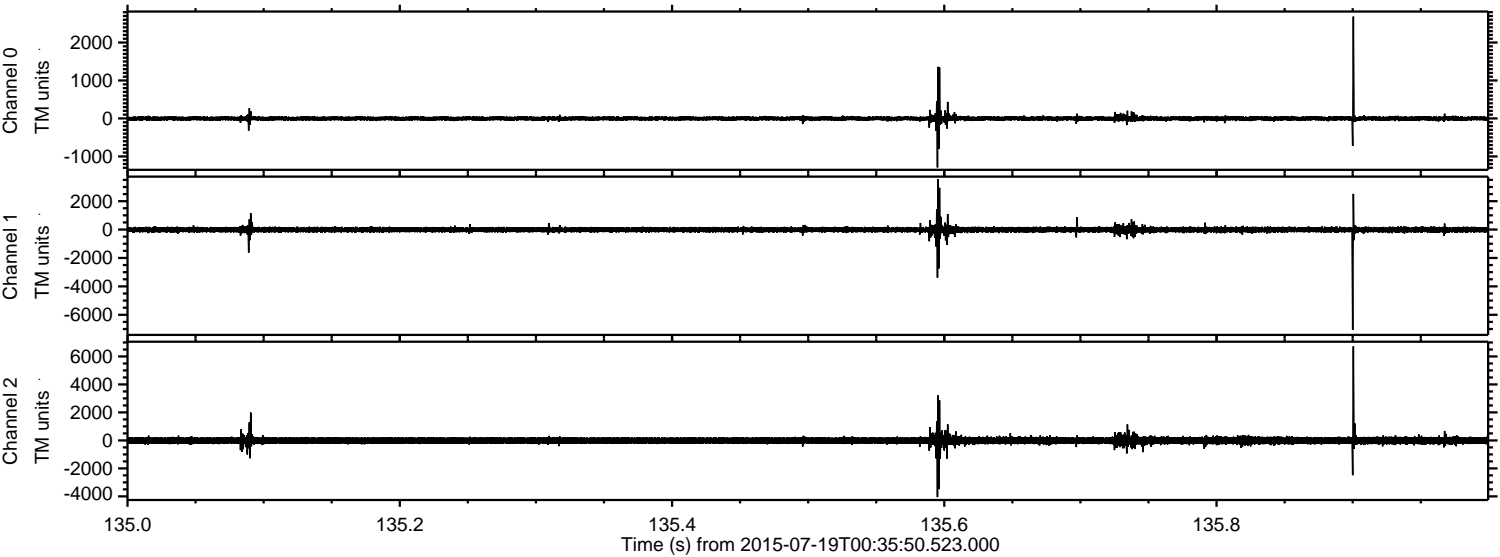

Channel 0  
mn: -1289  
mx: 2683  
 $\mu$ : -1.6  
 $\sigma$ : 37.0

Channel 1  
mn: -7061  
mx: 3549  
 $\mu$ : -11.1  
 $\sigma$ : 116.6

Channel 2  
mn: -4058  
mx: 6719  
 $\mu$ : -11.3  
 $\sigma$ : 162.9



Processed Sun Jul 19 02:42:46 2015 by ELM ver.2012-10-06 from 001\_\_elm20150719\_003549\_\_dat00.bin

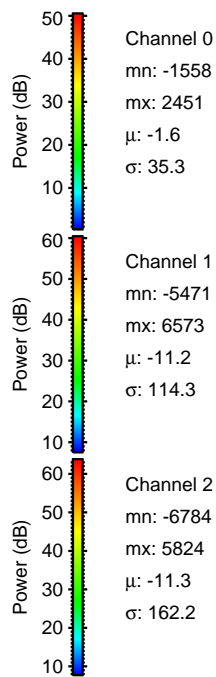
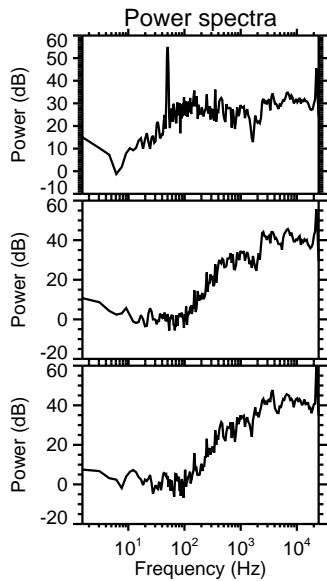
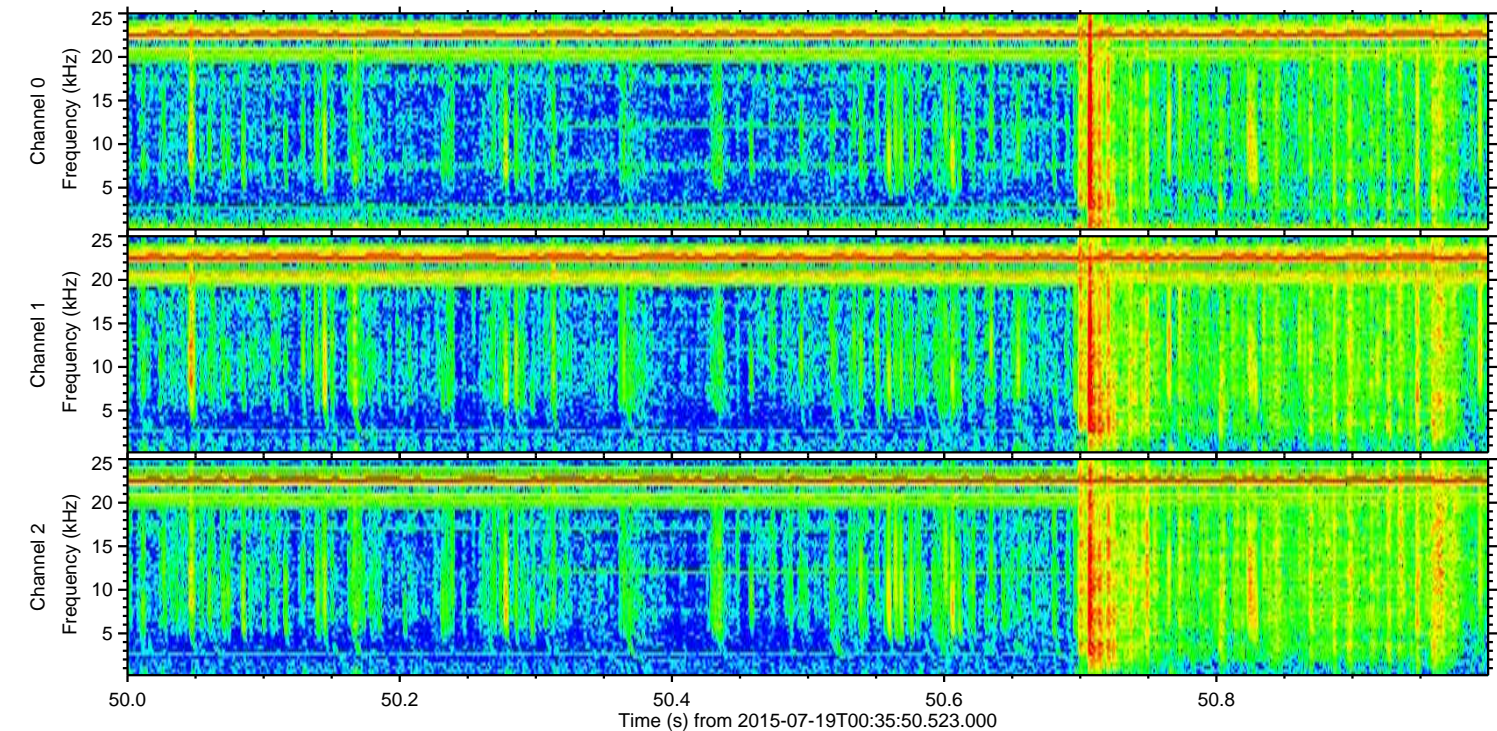
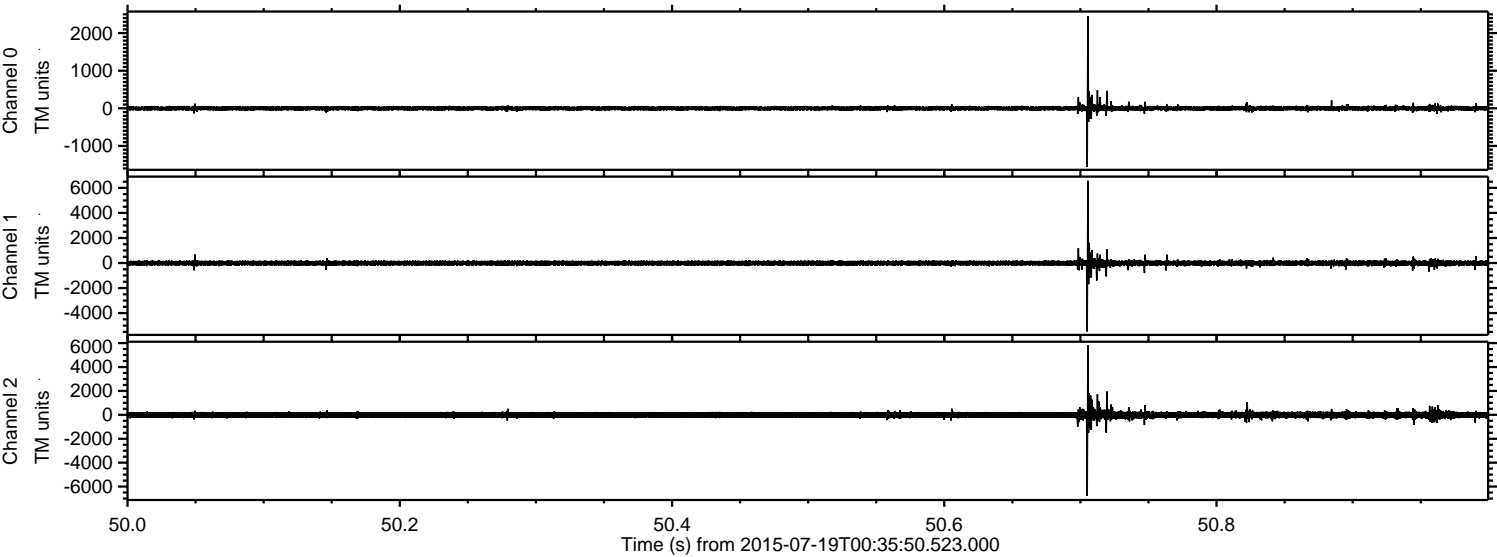



Processed Sun Jul 19 02:42:47 2015 by ELM ver.2012-10-06 from 001\_\_elm20150719\_003549\_\_dat00.bin

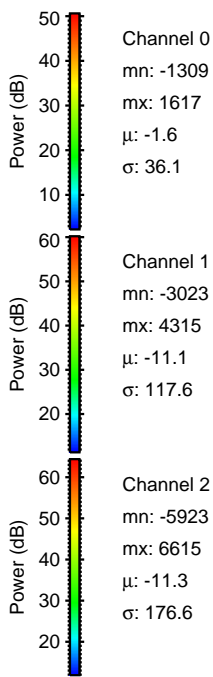
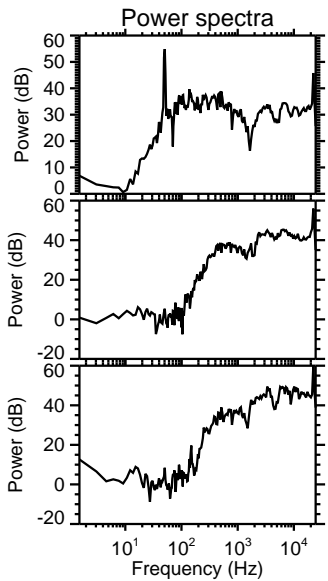
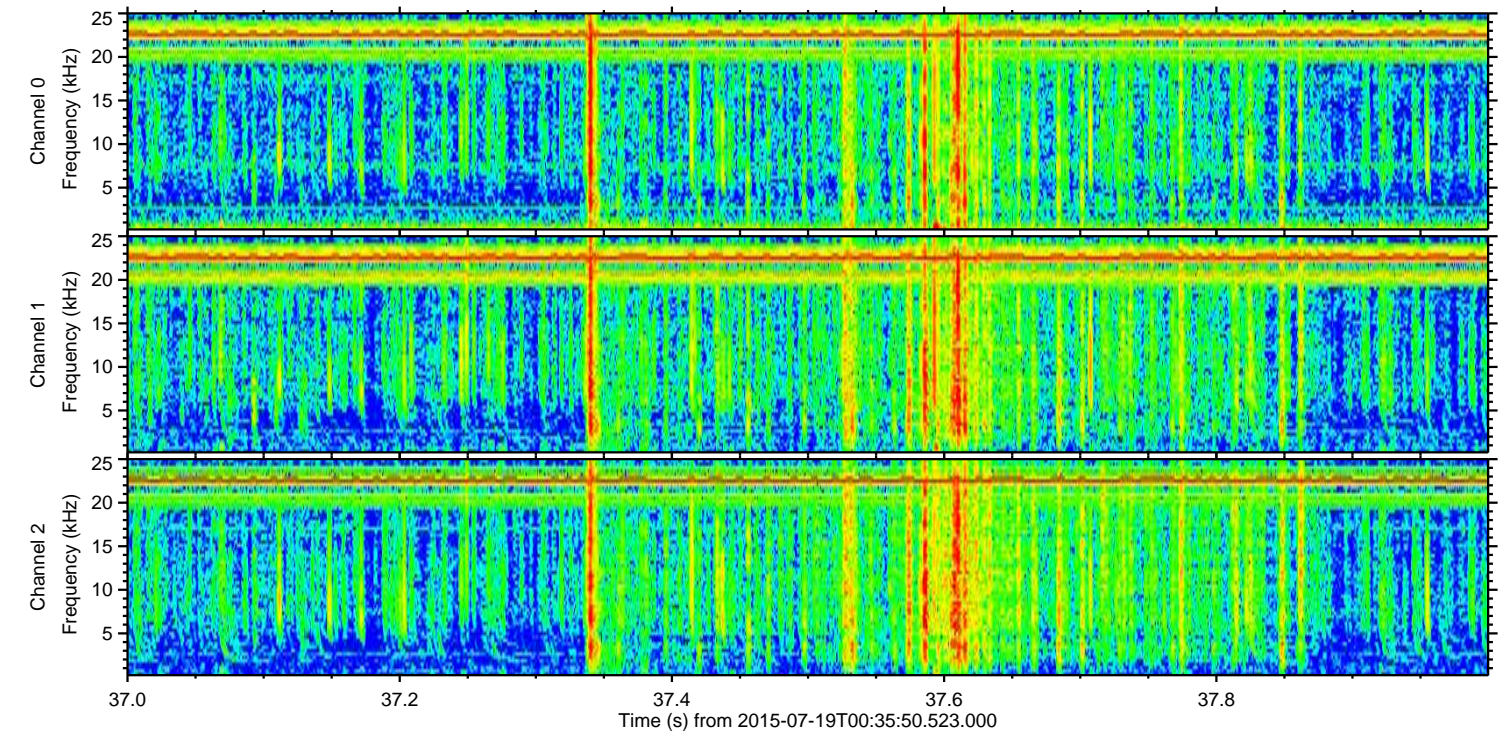
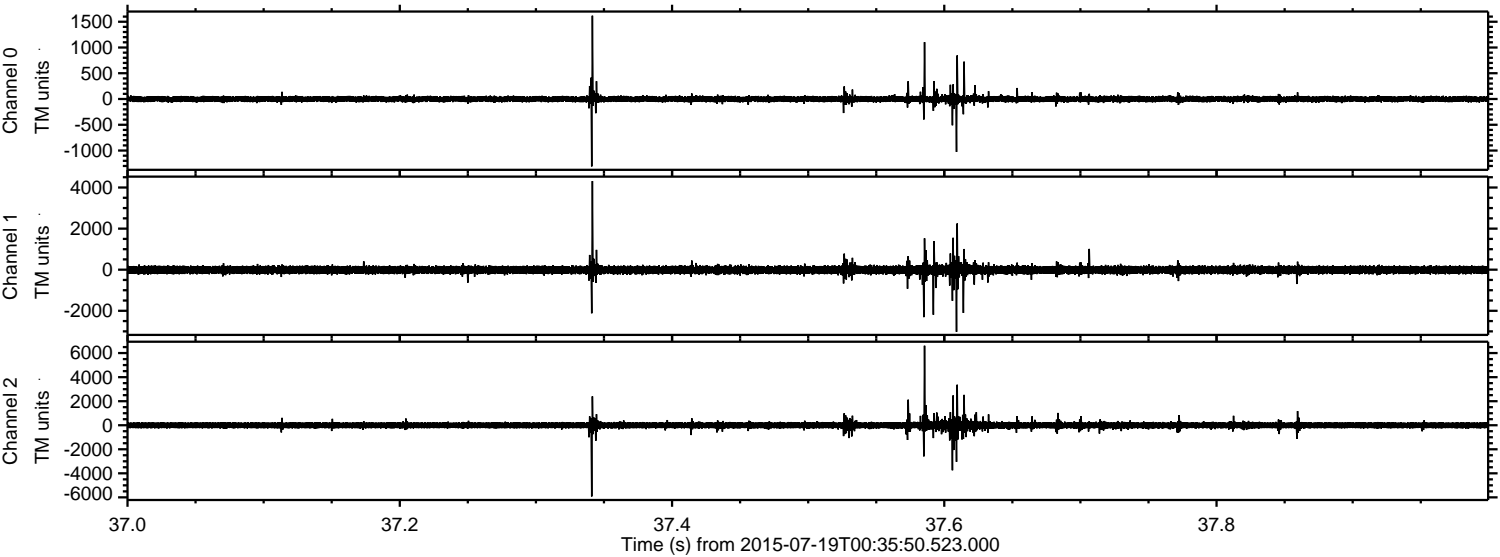



Processed Sun Jul 19 02:42:48 2015 by ELM ver.2012-10-06 from 001\_\_elm20150719\_003549\_\_dat00.bin

