

ELMAVAN 3D WAVEFORMS (Measured data sampled at 50 kHz) 51000 packets of 144 samples from 2015-07-18T20:15:39.363.999.

Processed Sat Jul 18 22:21:54 2015 by ELM ver.2012-10-06 from 001__elm20150718_201538__dat00.bin

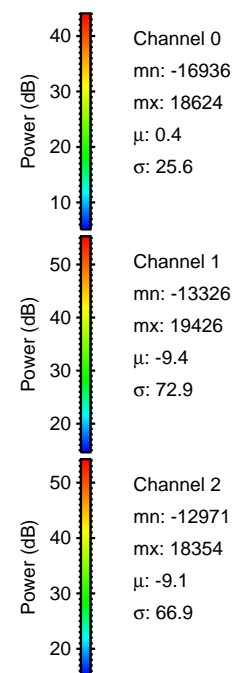
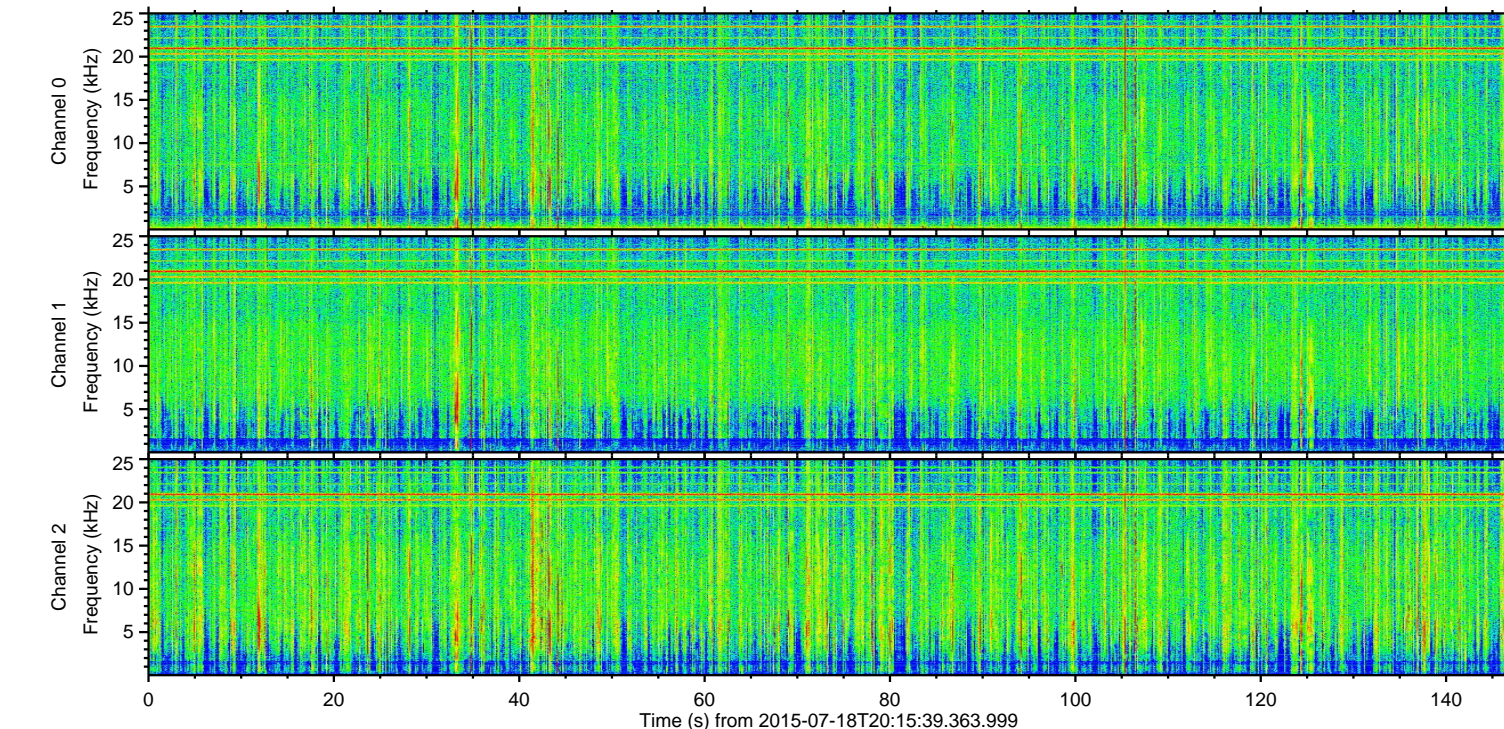
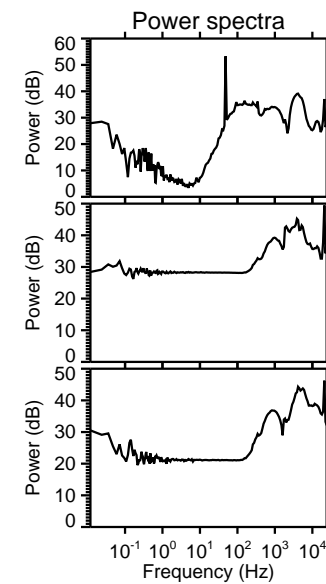
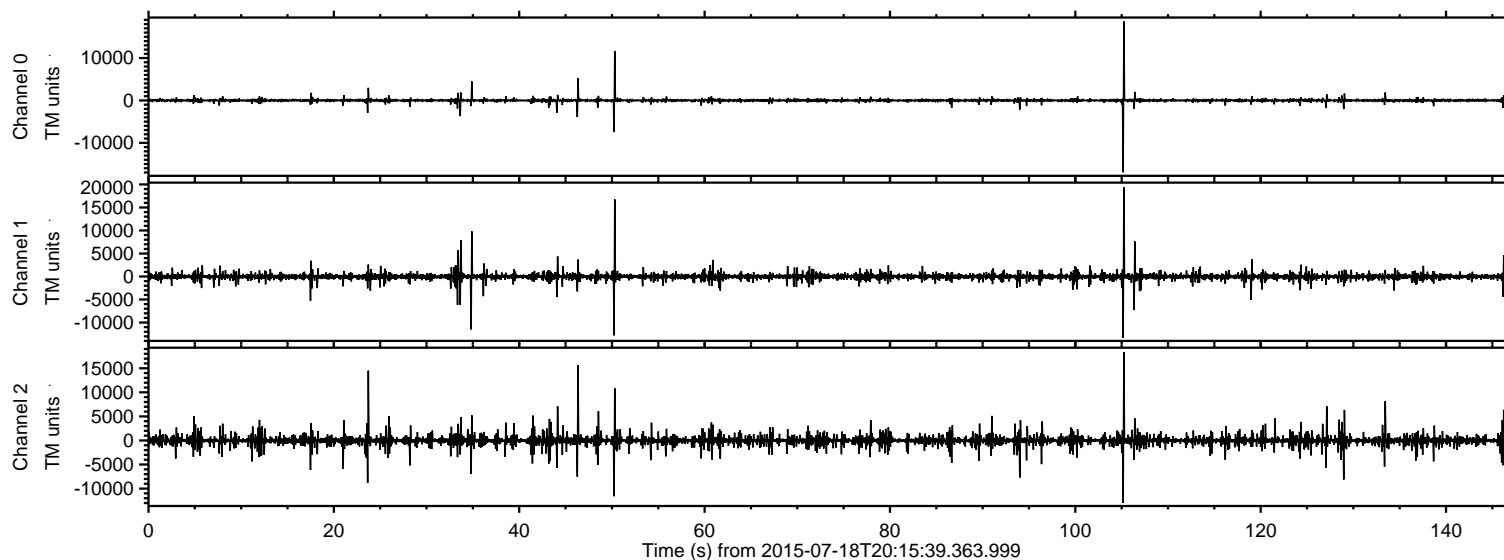

ELMAVAN 3D WAVEFORMS (Measured data sampled at 50 kHz) 51000 packets of 144 samples from 2015-07-18T20:15:39.363.999. Part 106/147

Processed Sat Jul 18 22:22:05 2015 by ELM ver.2012-10-06 from 001__elm20150718_201538__dat00.bin

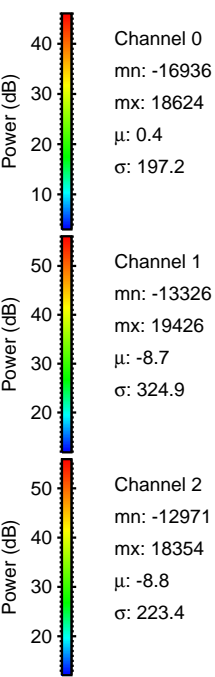
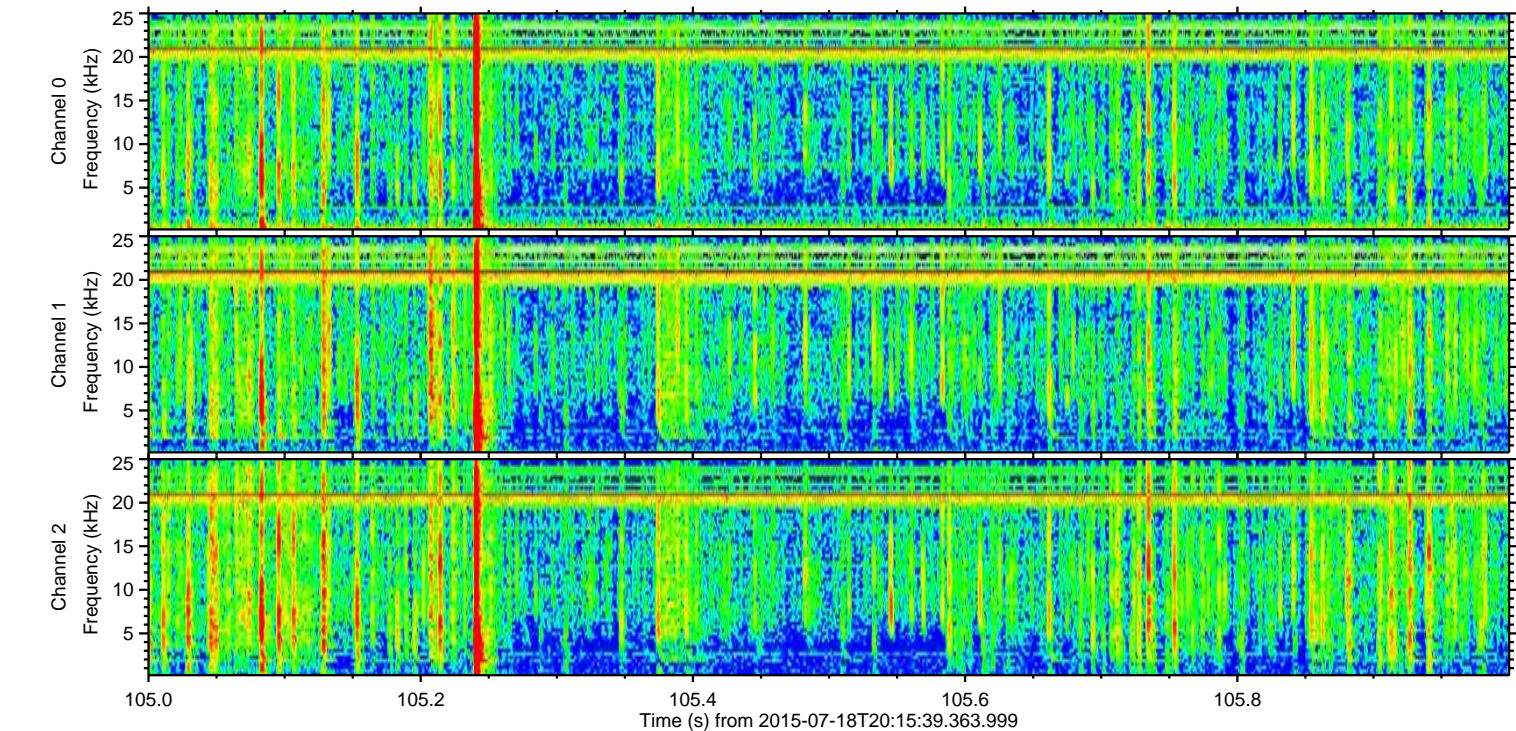
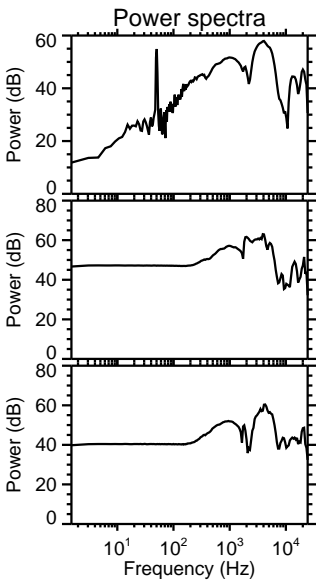
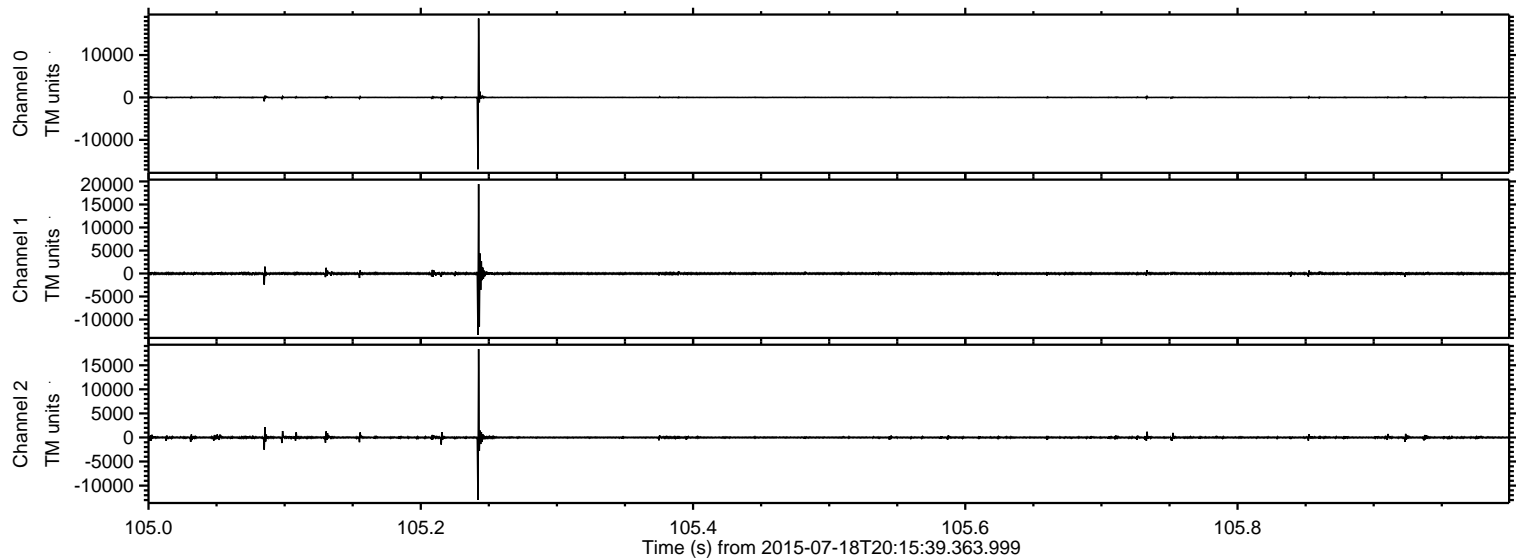

Processed Sat Jul 18 22:22:06 2015 by ELM ver.2012-10-06 from 001__elm20150718_201538__dat00.bin

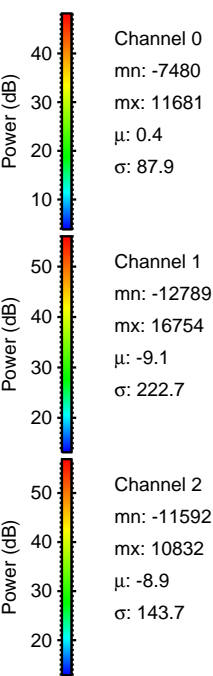
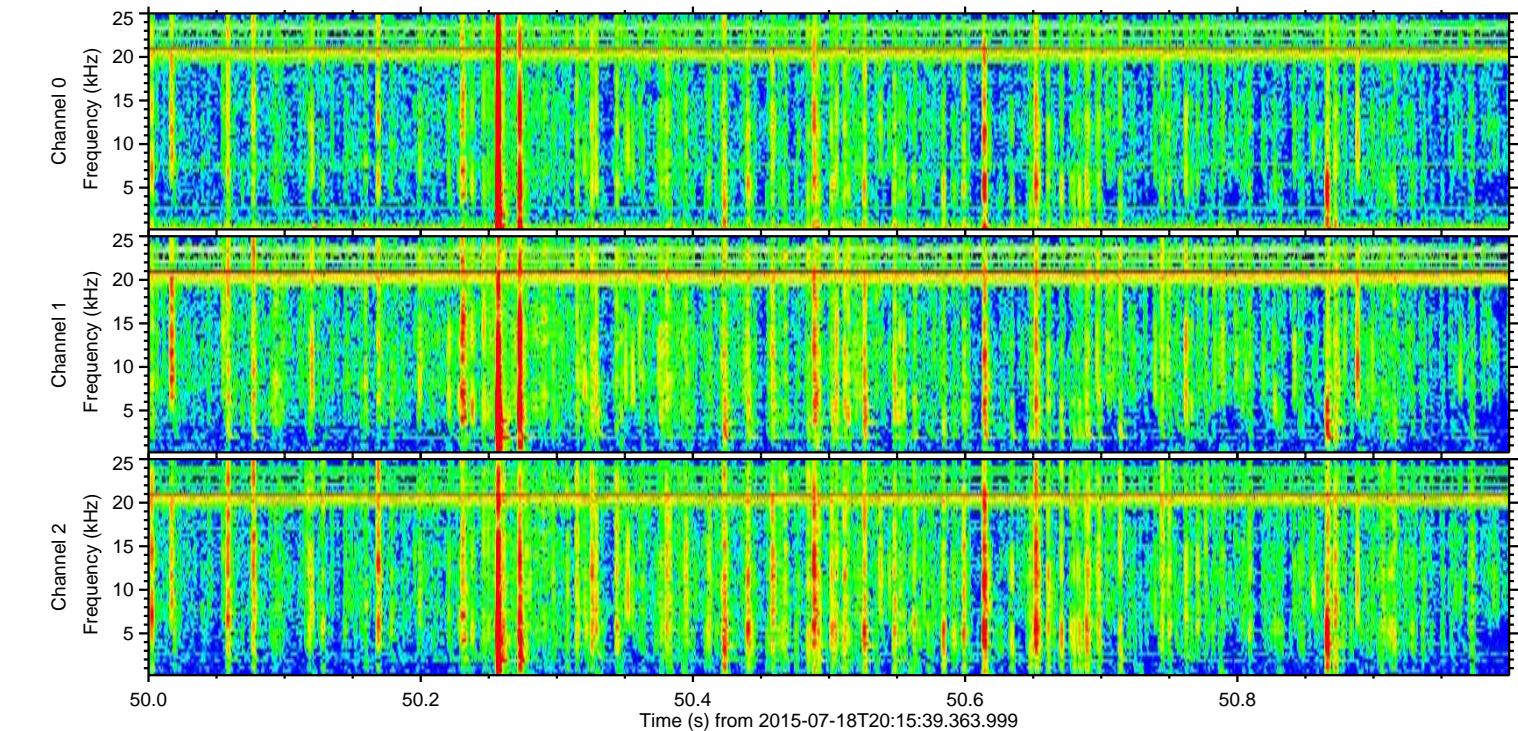
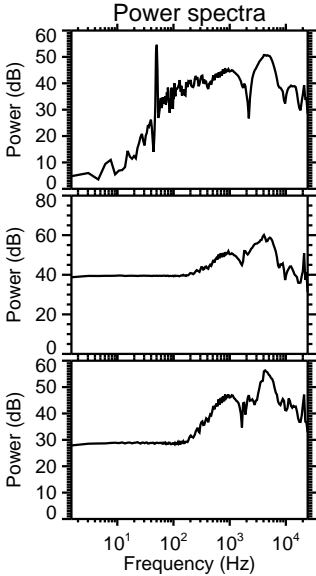
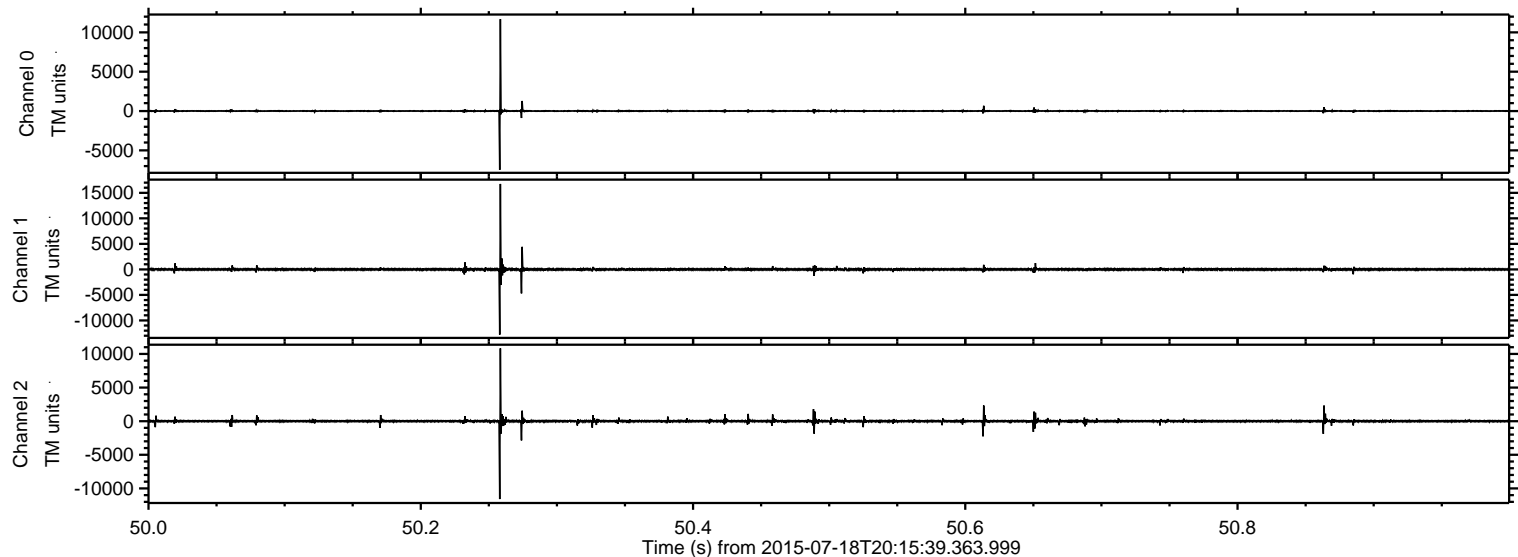

Processed Sat Jul 18 22:22:07 2015 by ELM ver.2012-10-06 from 001__elm20150718_201538__dat00.bin

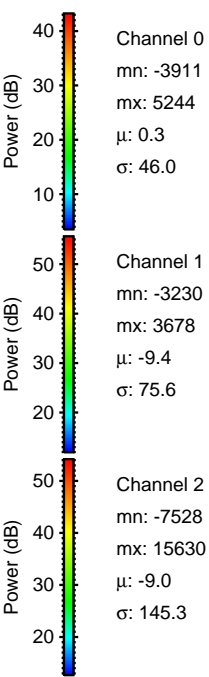
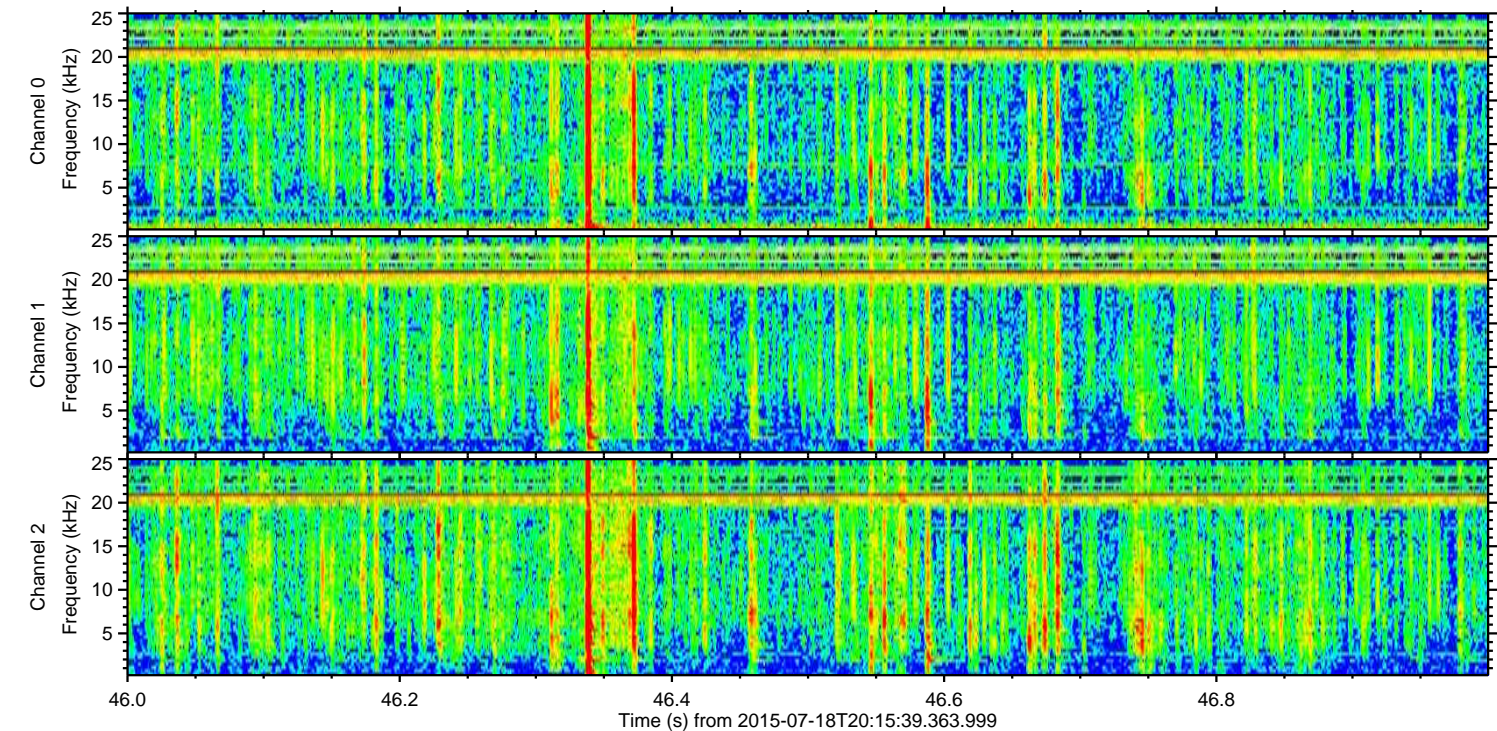
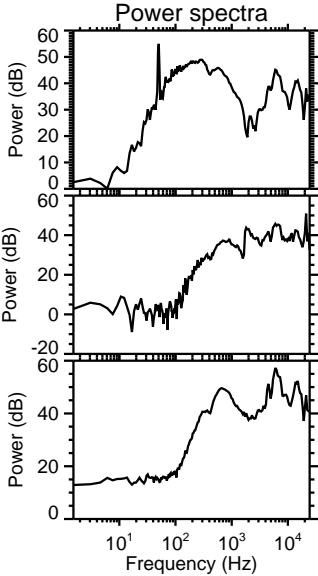
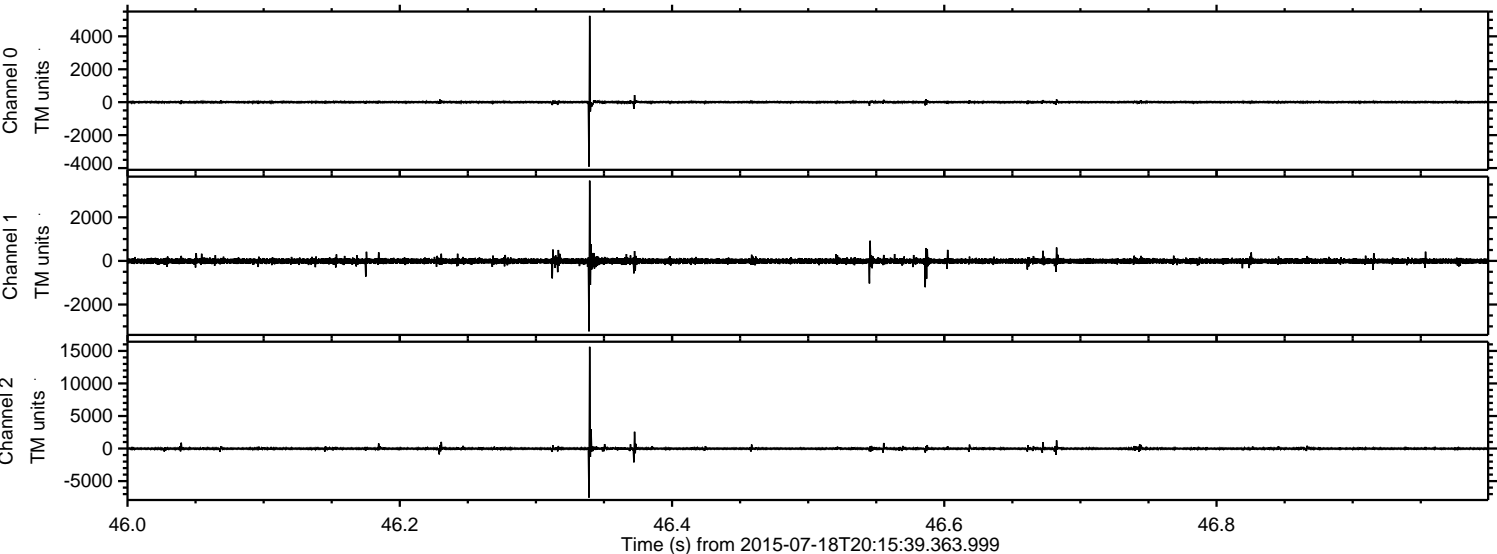

ELMAVAN 3D WAVEFORMS (Measured data sampled at 50 kHz) 51000 packets of 144 samples from 2015-07-18T20:15:39.363.999. Part 24/147

Processed Sat Jul 18 22:22:08 2015 by ELM ver.2012-10-06 from 001__elm20150718_201538__dat00.bin

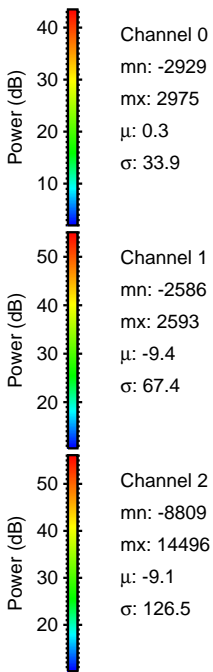
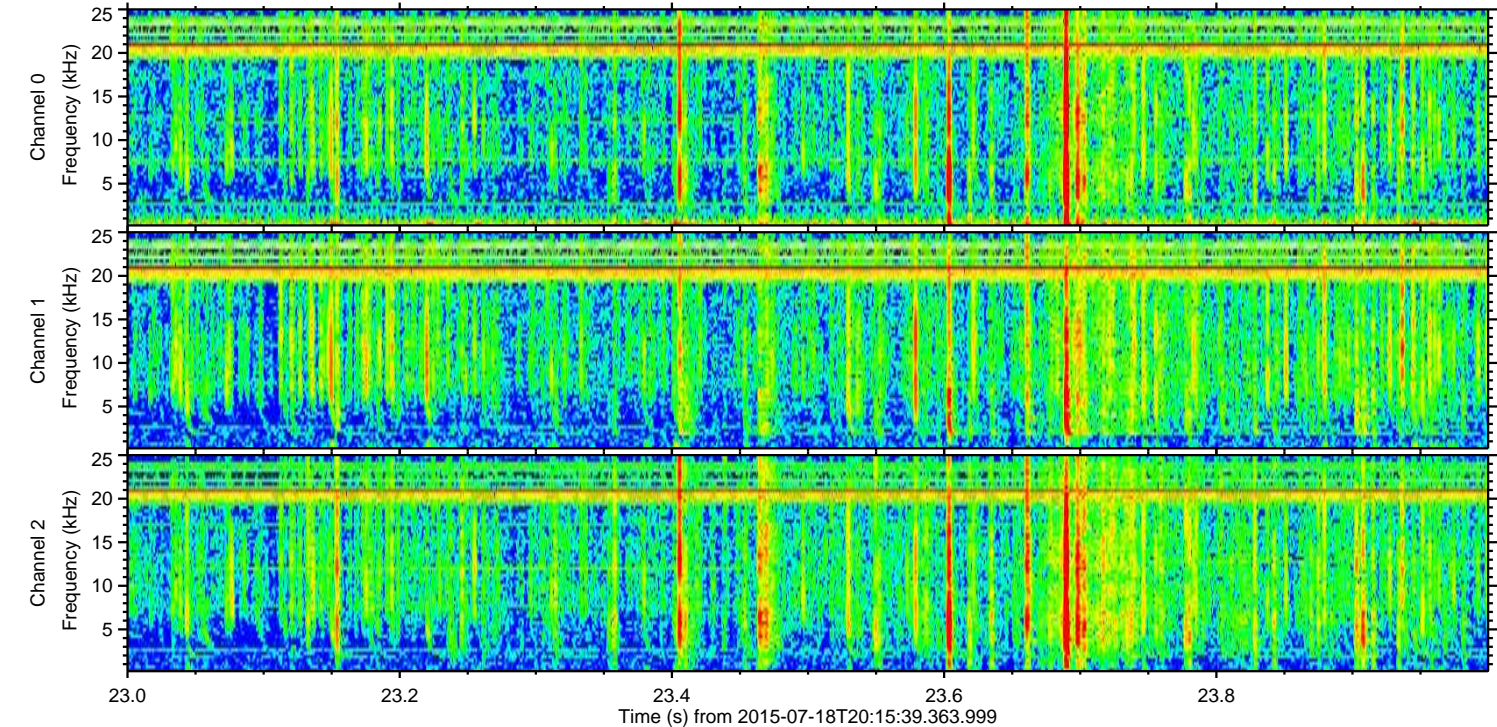
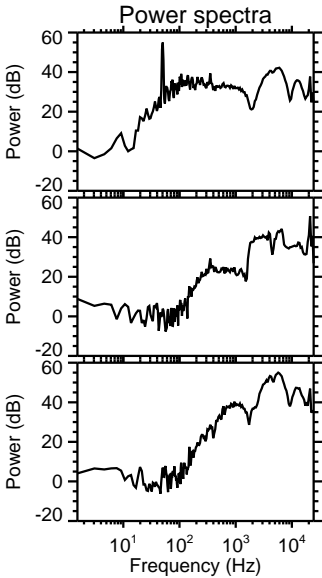
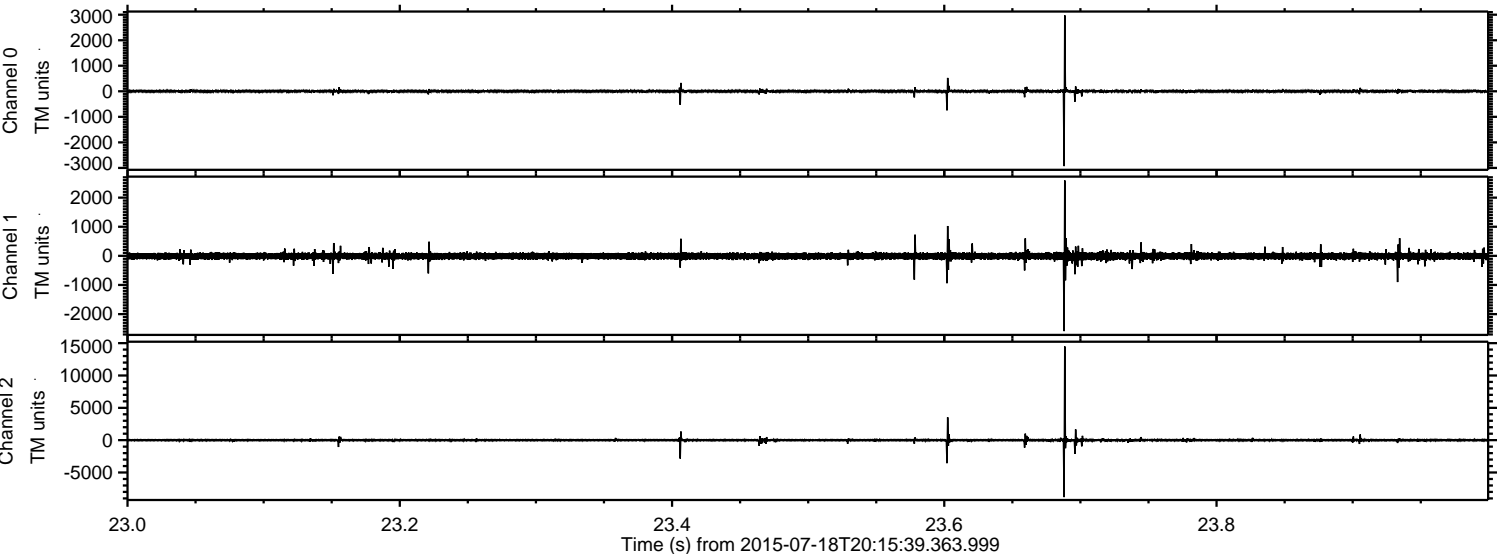

Processed Sat Jul 18 22:22:09 2015 by ELM ver.2012-10-06 from 001__elm20150718_201538__dat00.bin

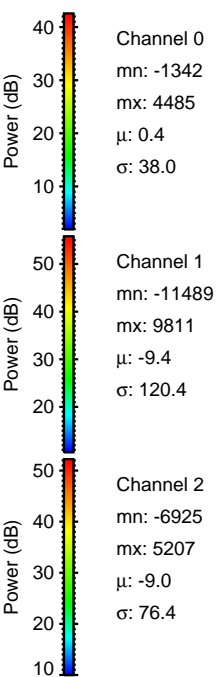
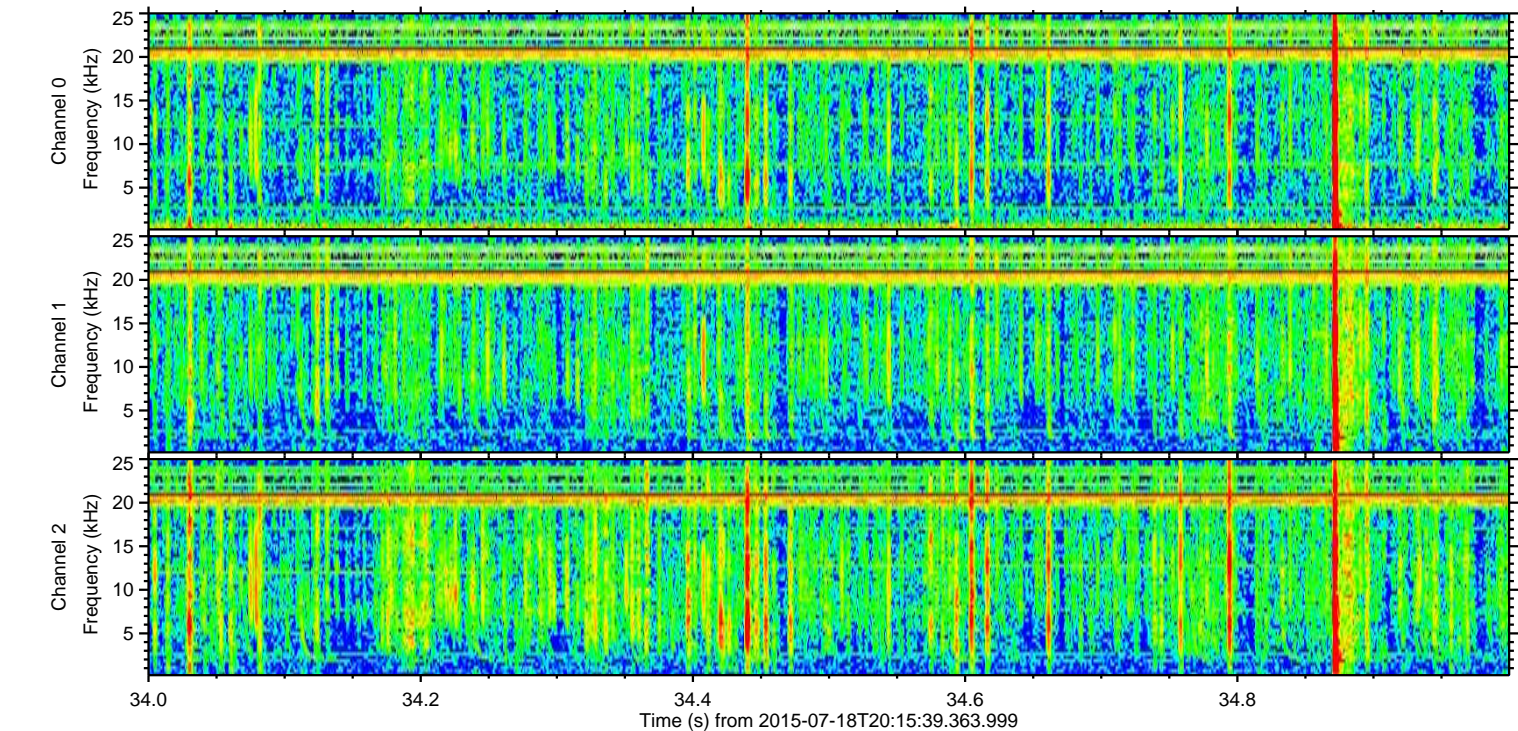
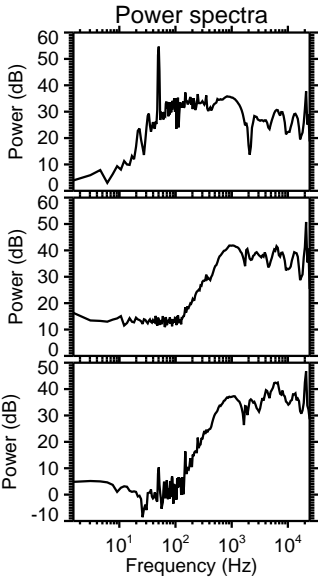
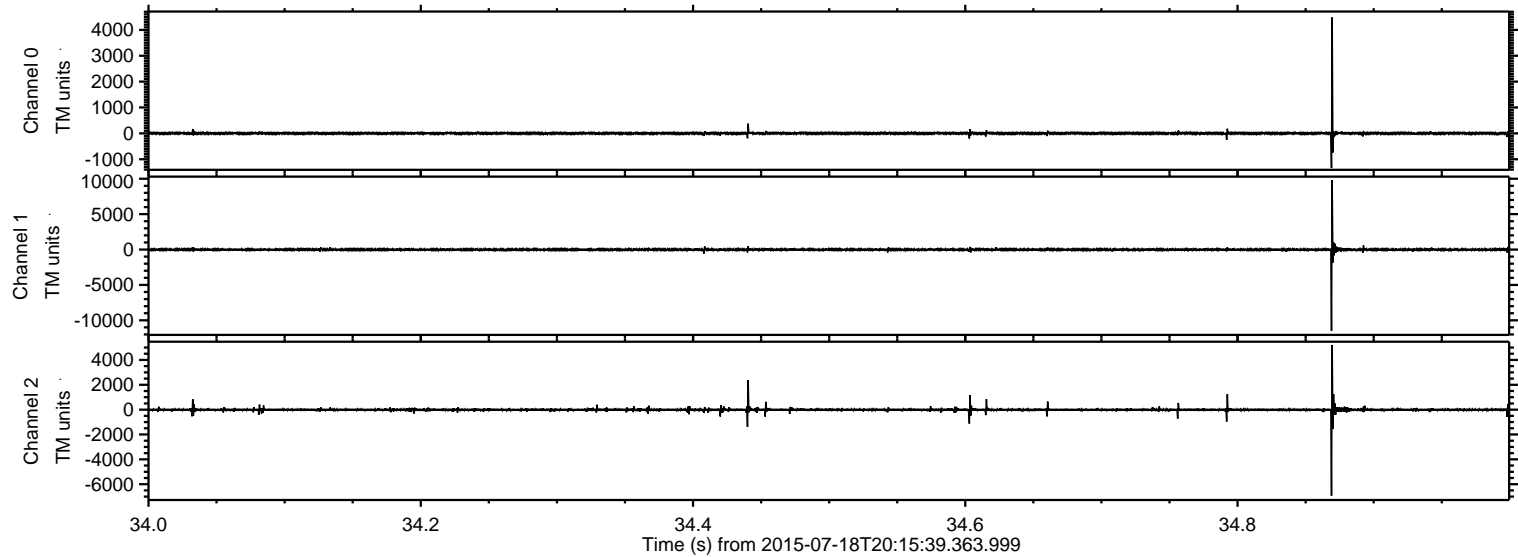

ELMAVAN 3D WAVEFORMS (Measured data sampled at 50 kHz) 51000 packets of 144 samples from 2015-07-18T20:15:39.363.999. Part 134/147

Processed Sat Jul 18 22:22:10 2015 by ELM ver.2012-10-06 from 001__elm20150718_201538__dat00.bin

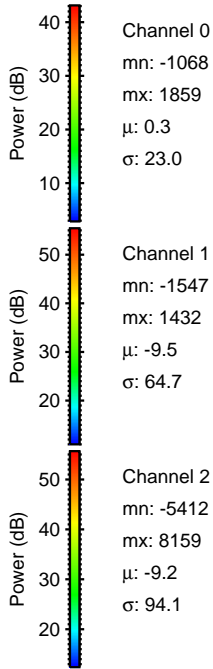
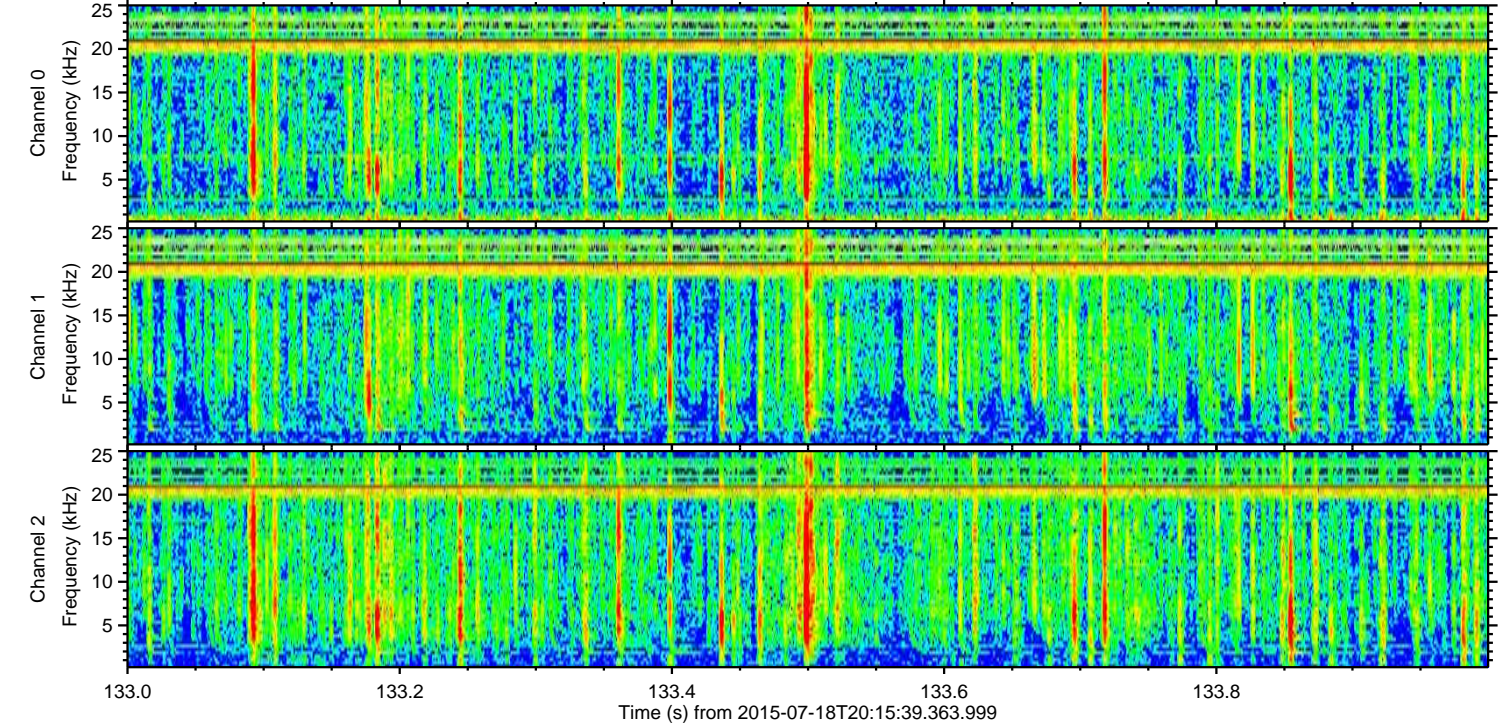
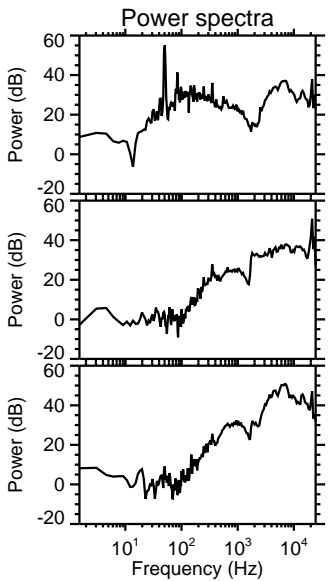
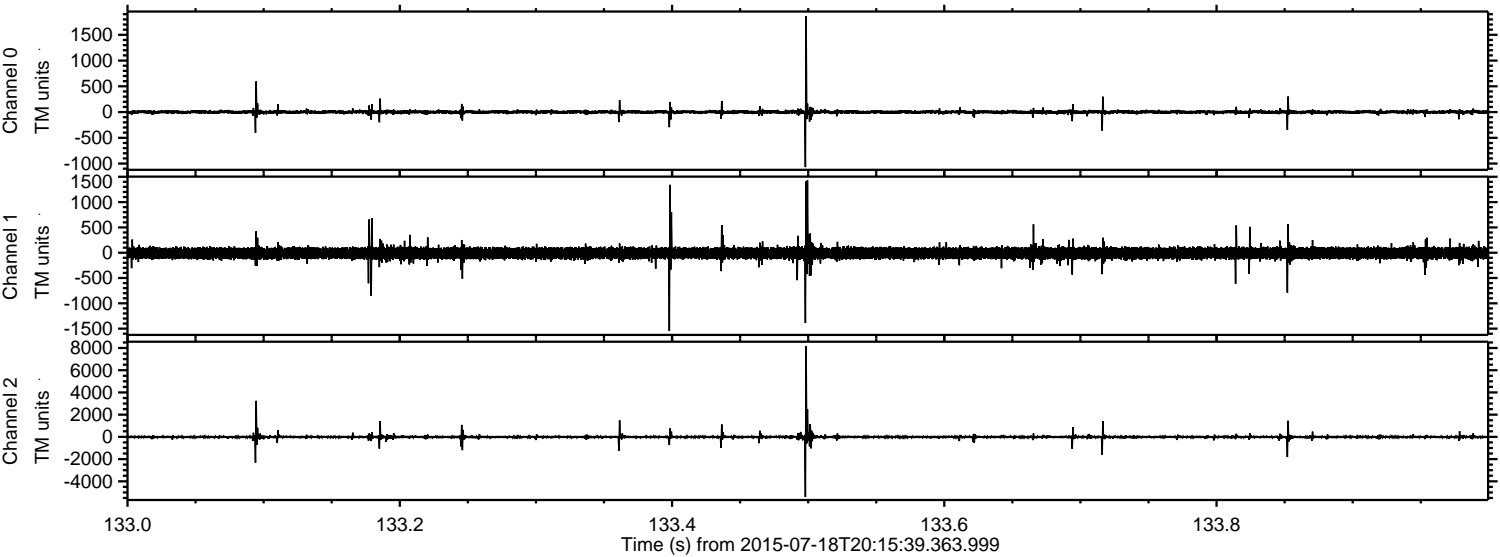

ELMAVAN 3D WAVEFORMS (Measured data sampled at 50 kHz) 51000 packets of 144 samples from 2015-07-18T20:15:39.363.999. Part 130/147

Processed Sat Jul 18 22:22:11 2015 by ELM ver.2012-10-06 from 001__elm20150718_201538__dat00.bin

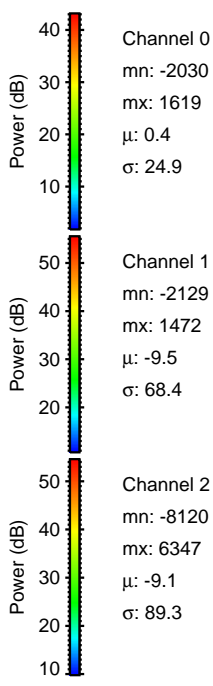
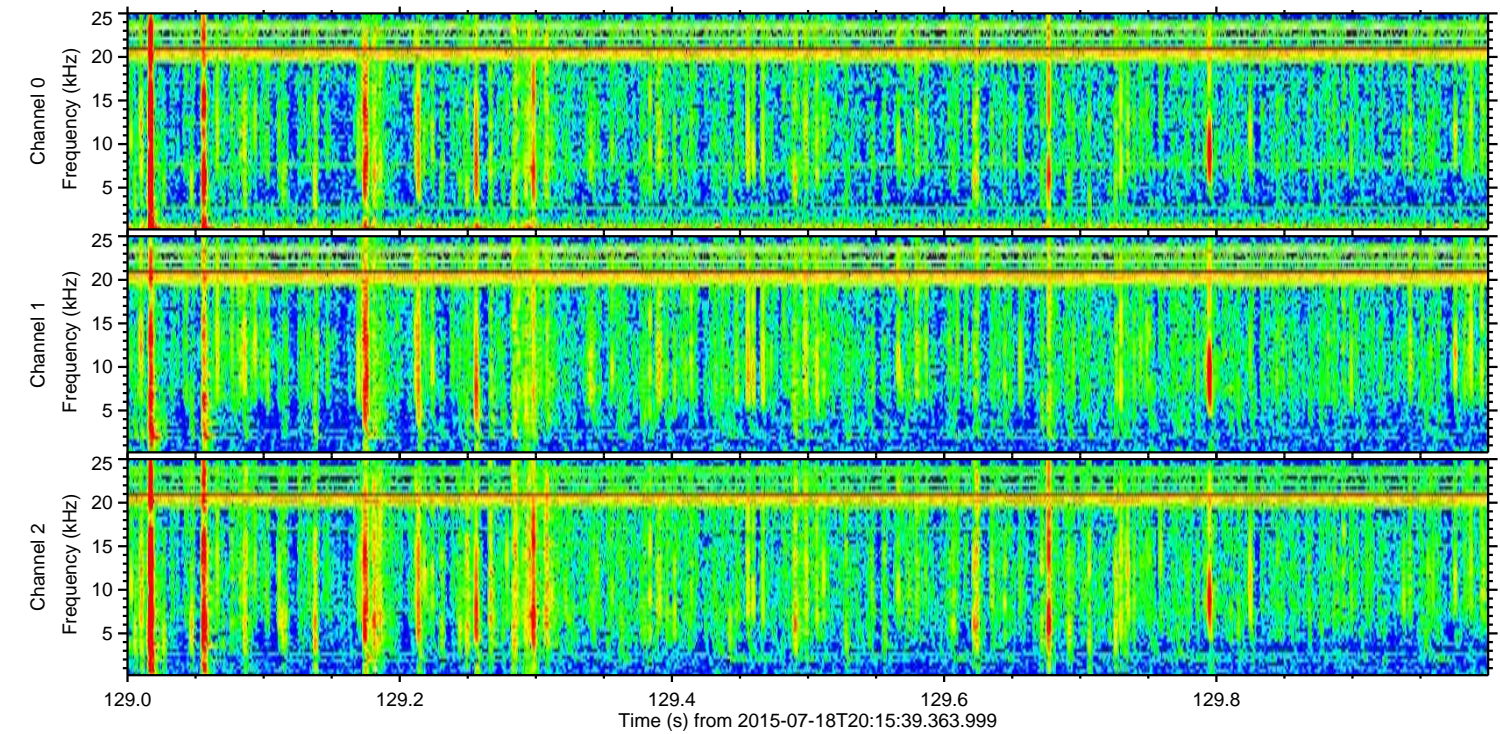
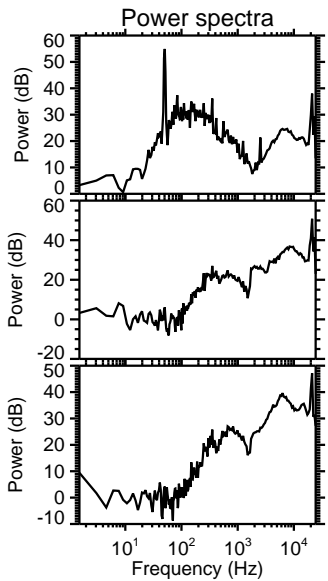
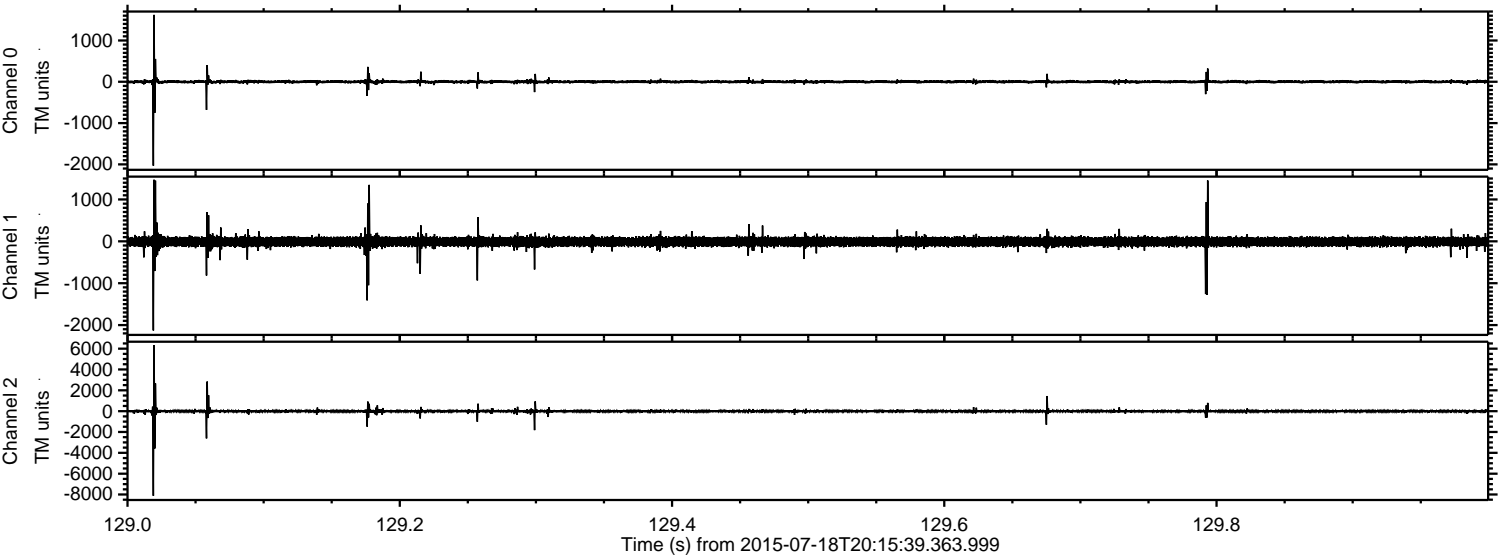

Channel 0
mn: -2030
mx: 1619
 μ : 0.4
 σ : 24.9

Channel 1
mn: -2129
mx: 1472
 μ : -9.5
 σ : 68.4

Channel 2
mn: -8120
mx: 6347
 μ : -9.1
 σ : 89.3

Processed Sat Jul 18 22:22:12 2015 by ELM ver.2012-10-06 from 001__elm20150718_201538__dat00.bin

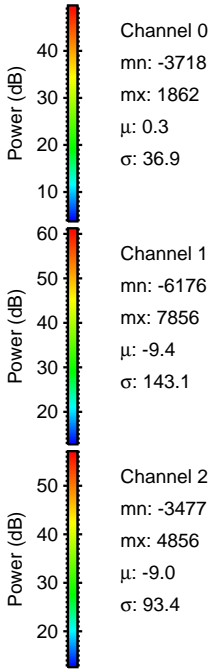
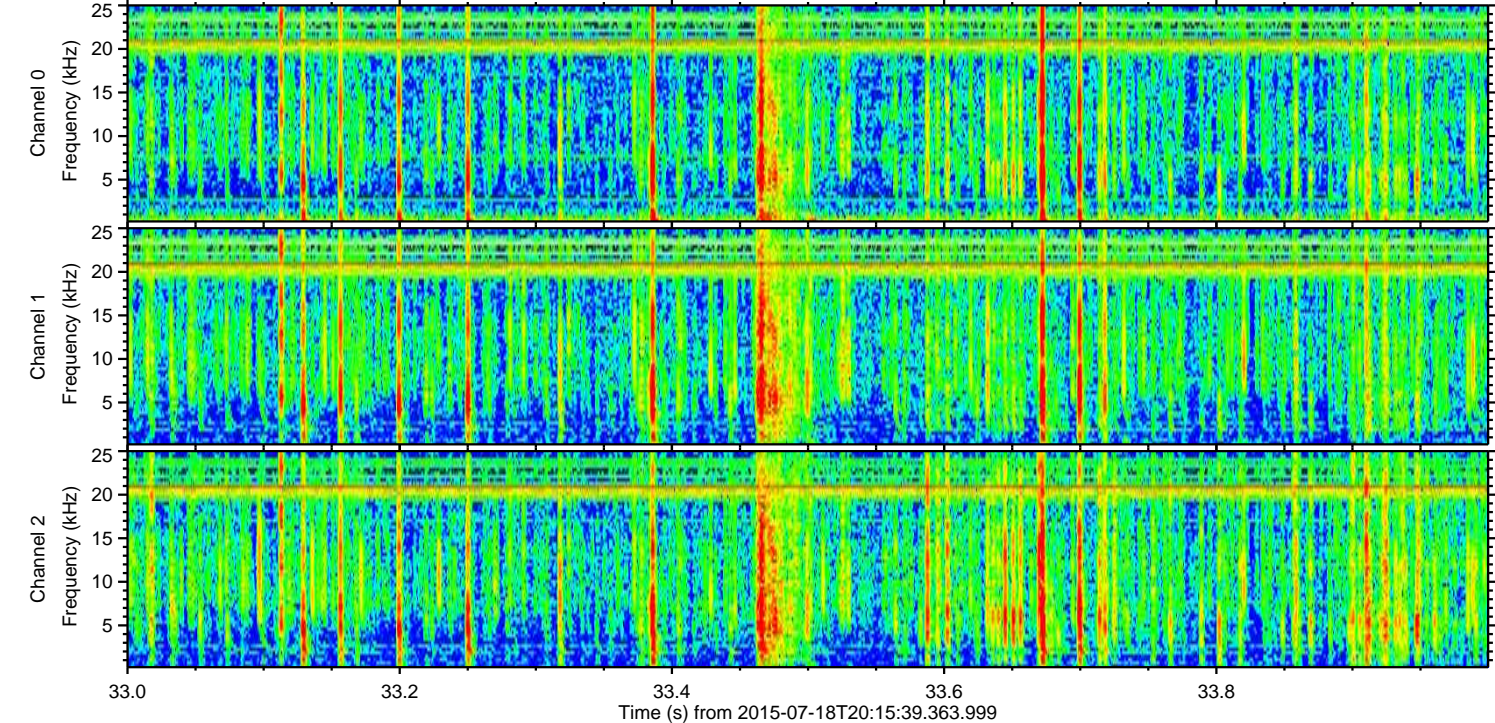
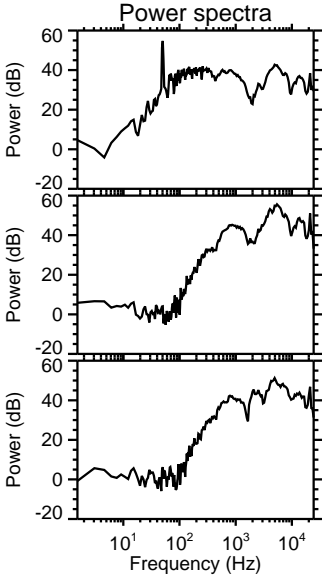
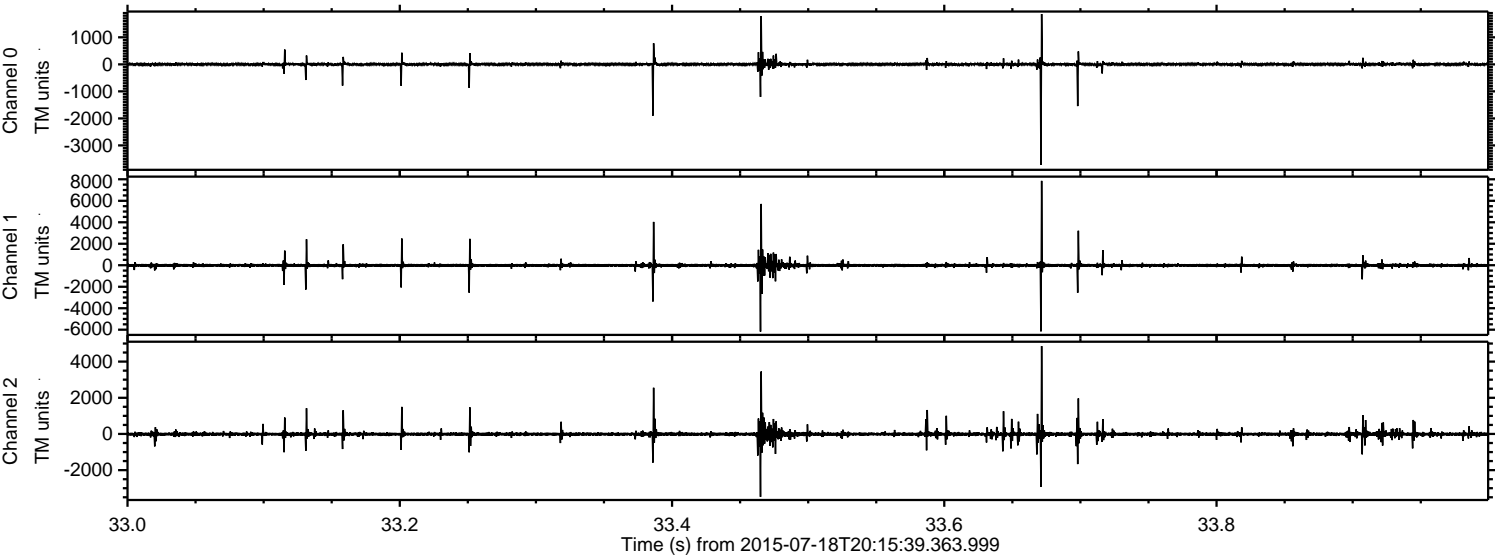

Processed Sat Jul 18 22:22:13 2015 by ELM ver.2012-10-06 from 001__elm20150718_201538__dat00.bin

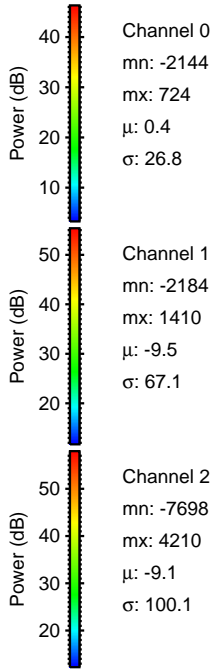
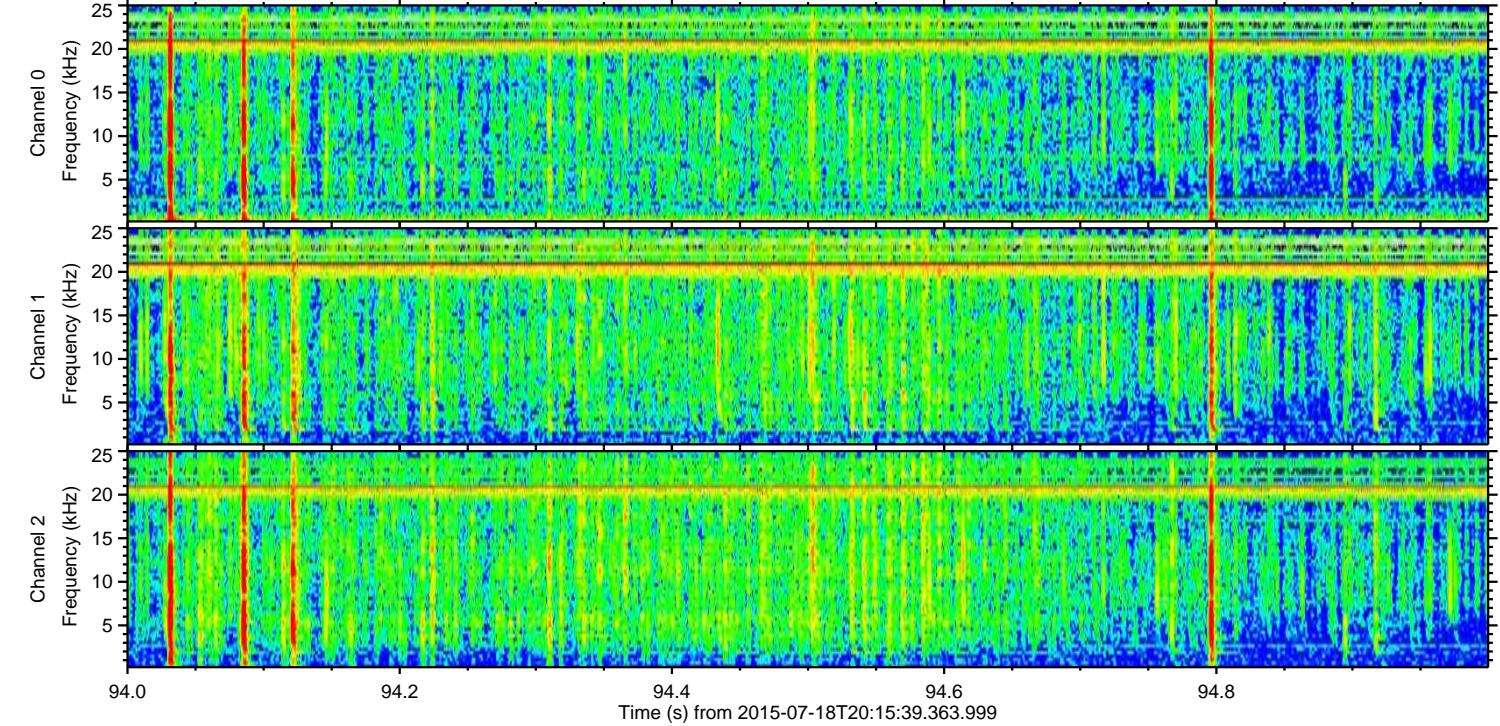
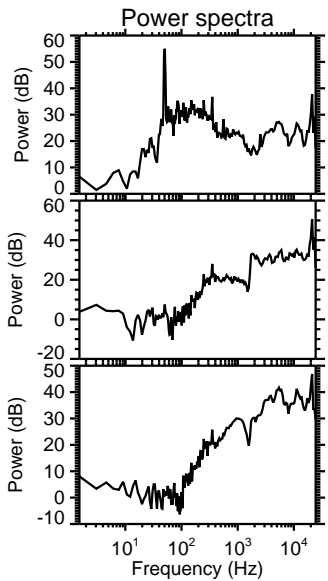
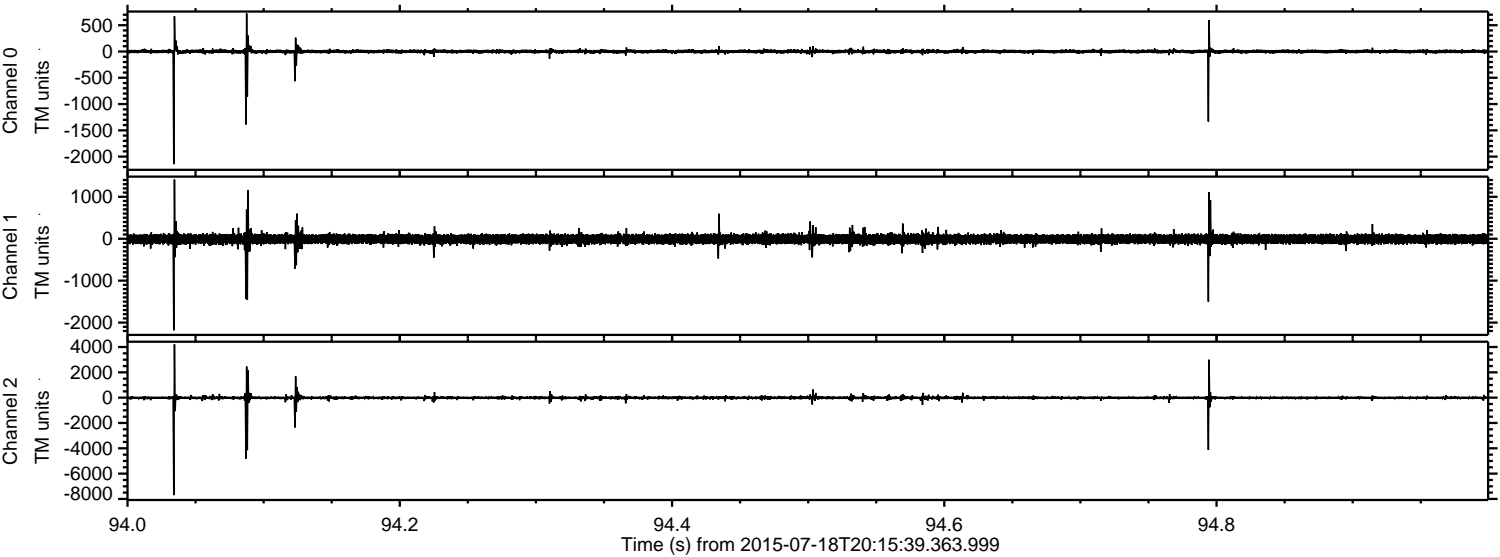

Processed Sat Jul 18 22:22:14 2015 by ELM ver.2012-10-06 from 001__elm20150718_201538__dat00.bin

