

ELMAVAN 3D WAVEFORMS (Measured data sampled at 50 kHz) 51000 packets of 144 samples from 2015-07-18T19:50:38.302.000.

Processed Sat Jul 18 21:56:55 2015 by ELM ver.2012-10-06 from 001__elm20150718_195037__dat00.bin

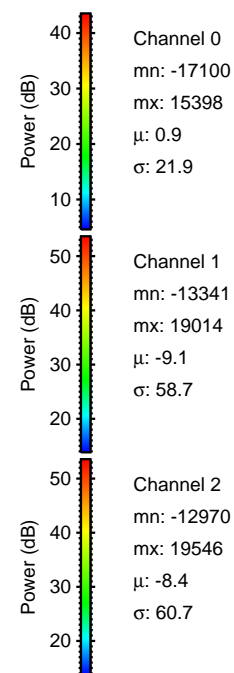

Processed Sat Jul 18 21:57:06 2015 by ELM ver.2012-10-06 from 001__elm20150718_195037__dat00.bin

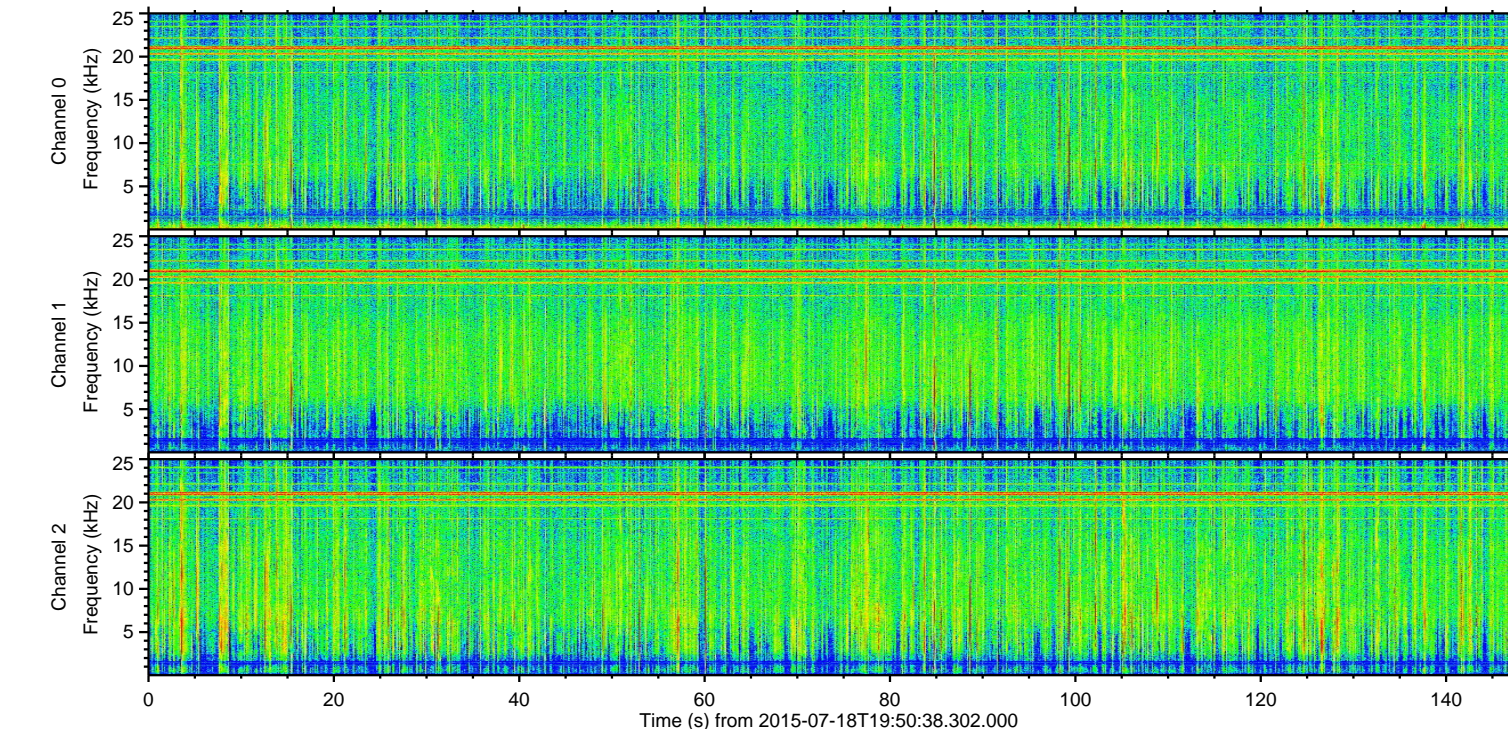
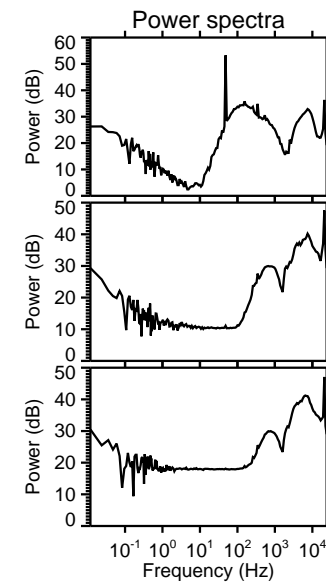
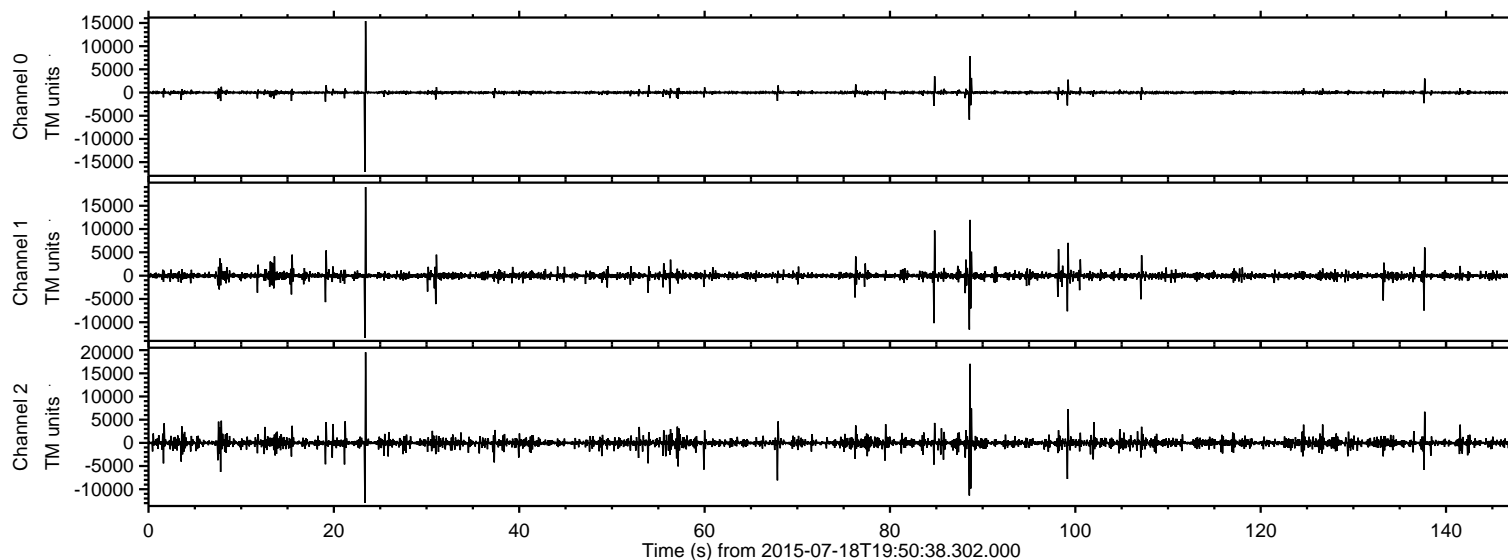
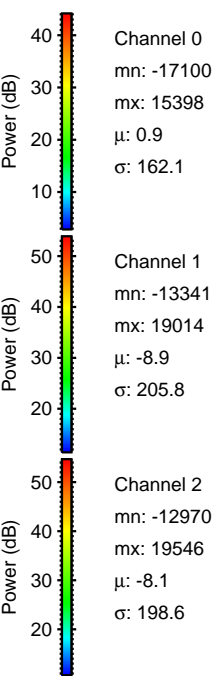
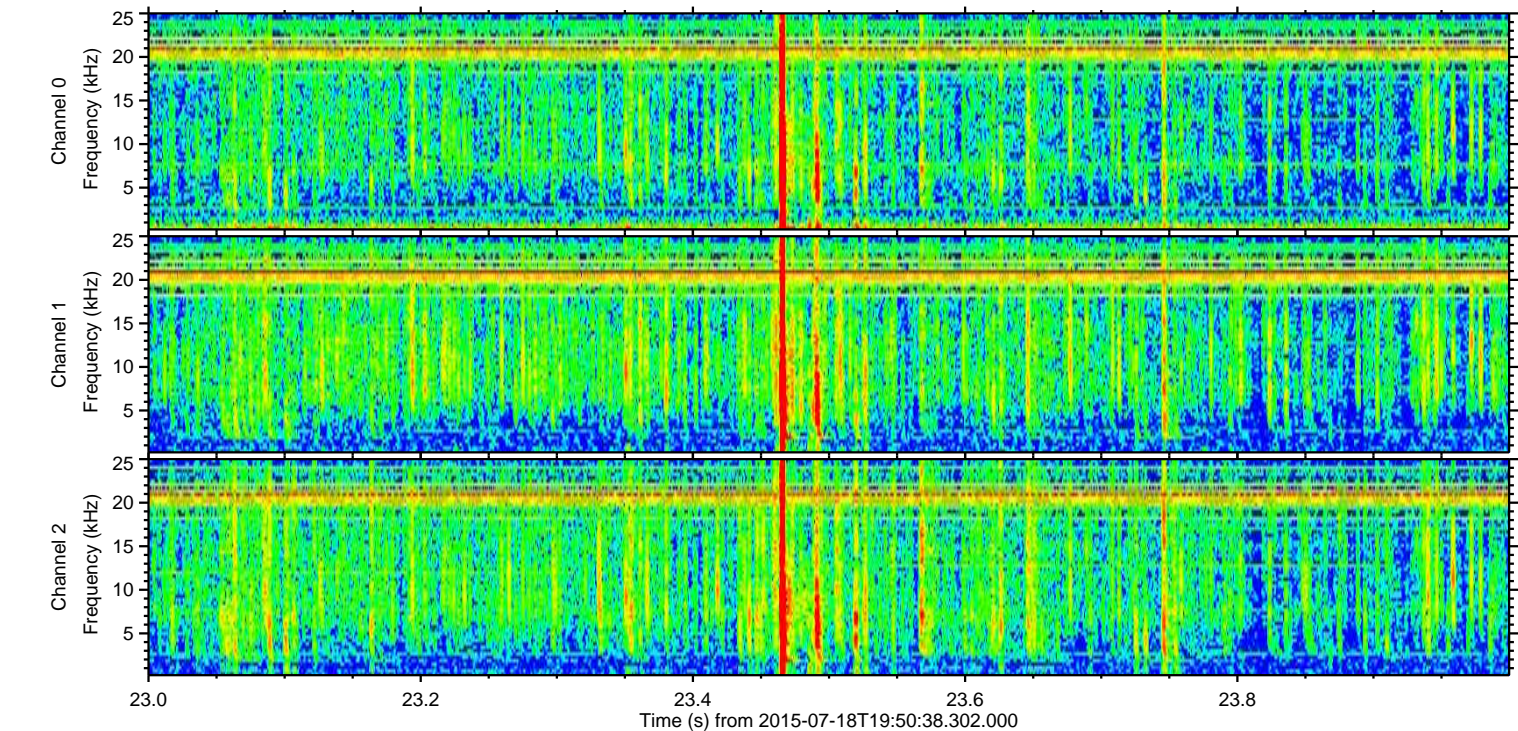
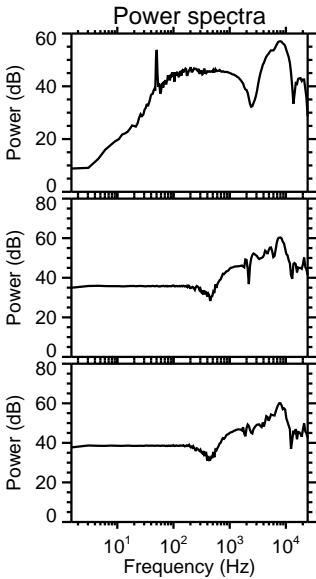
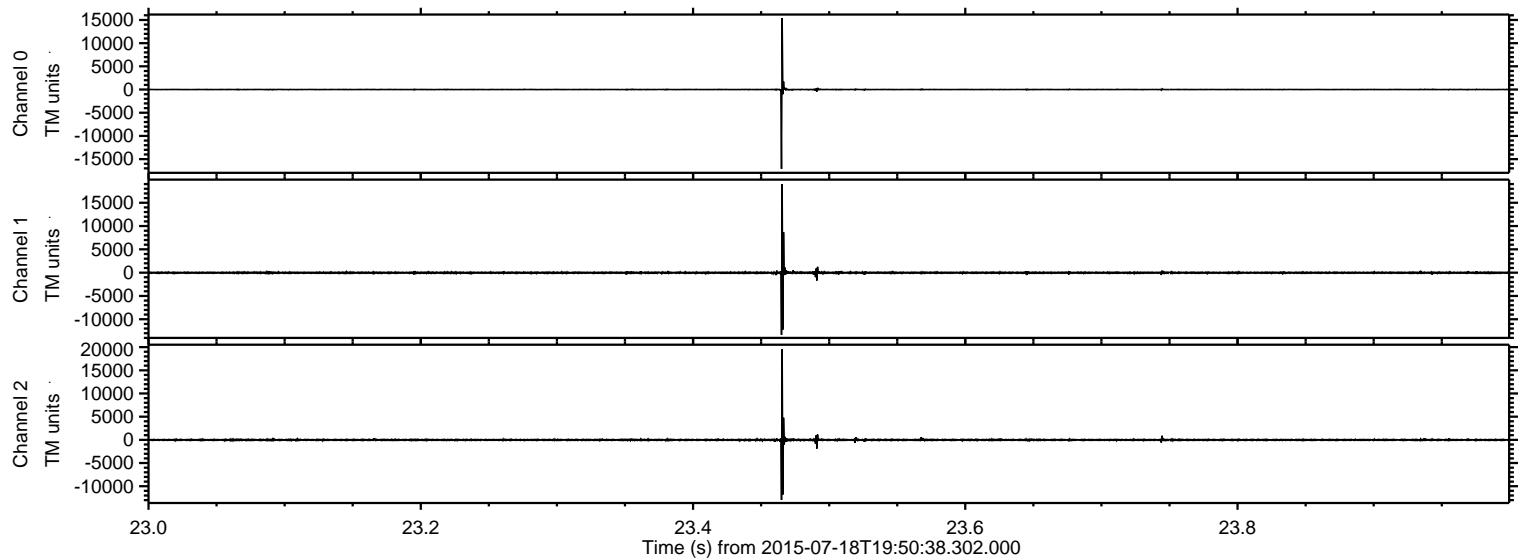

Processed Sat Jul 18 21:57:07 2015 by ELM ver.2012-10-06 from 001__elm20150718_195037__dat00.bin

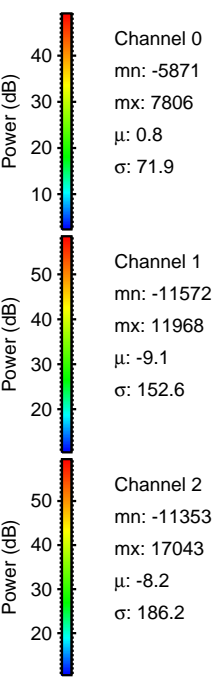
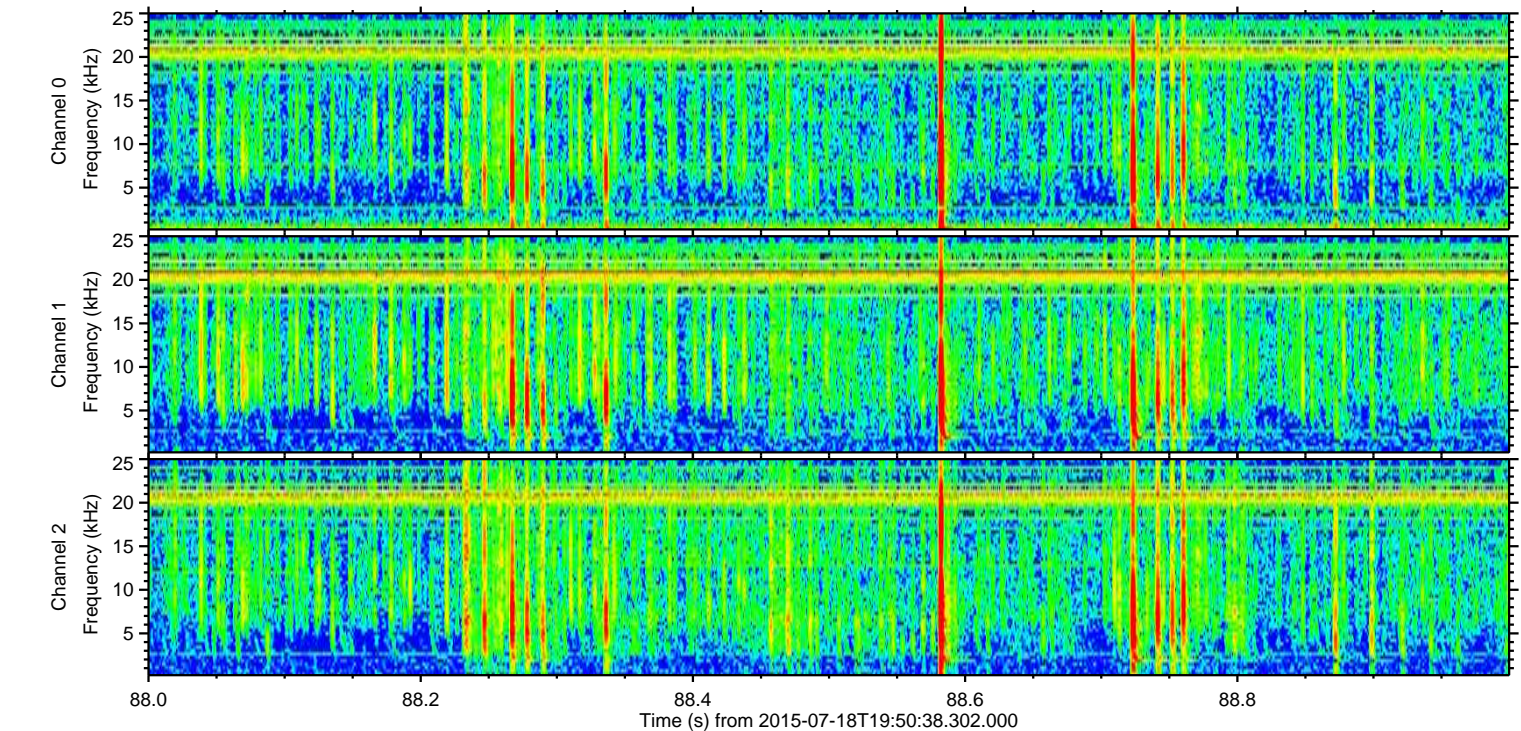
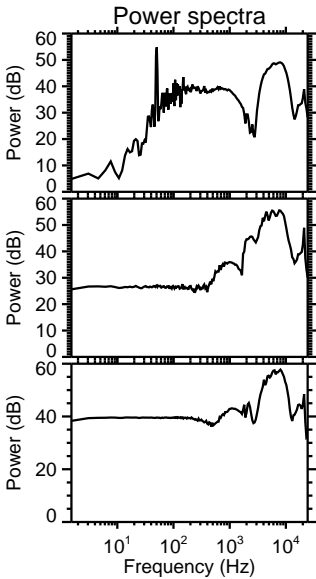
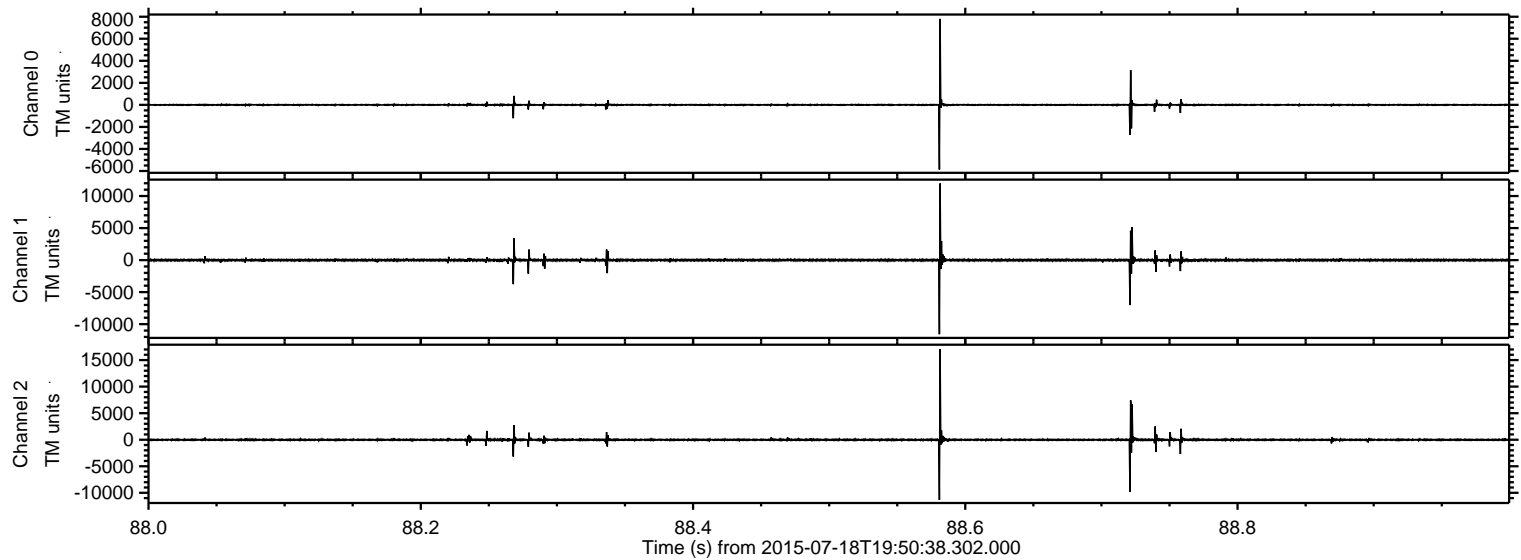

Processed Sat Jul 18 21:57:08 2015 by ELM ver.2012-10-06 from 001__elm20150718_195037__dat00.bin

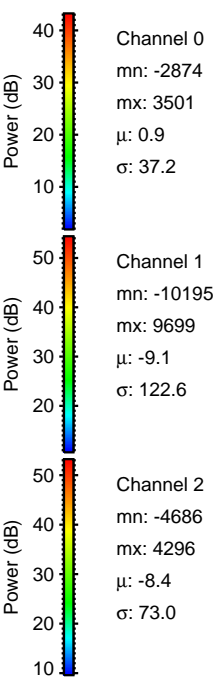
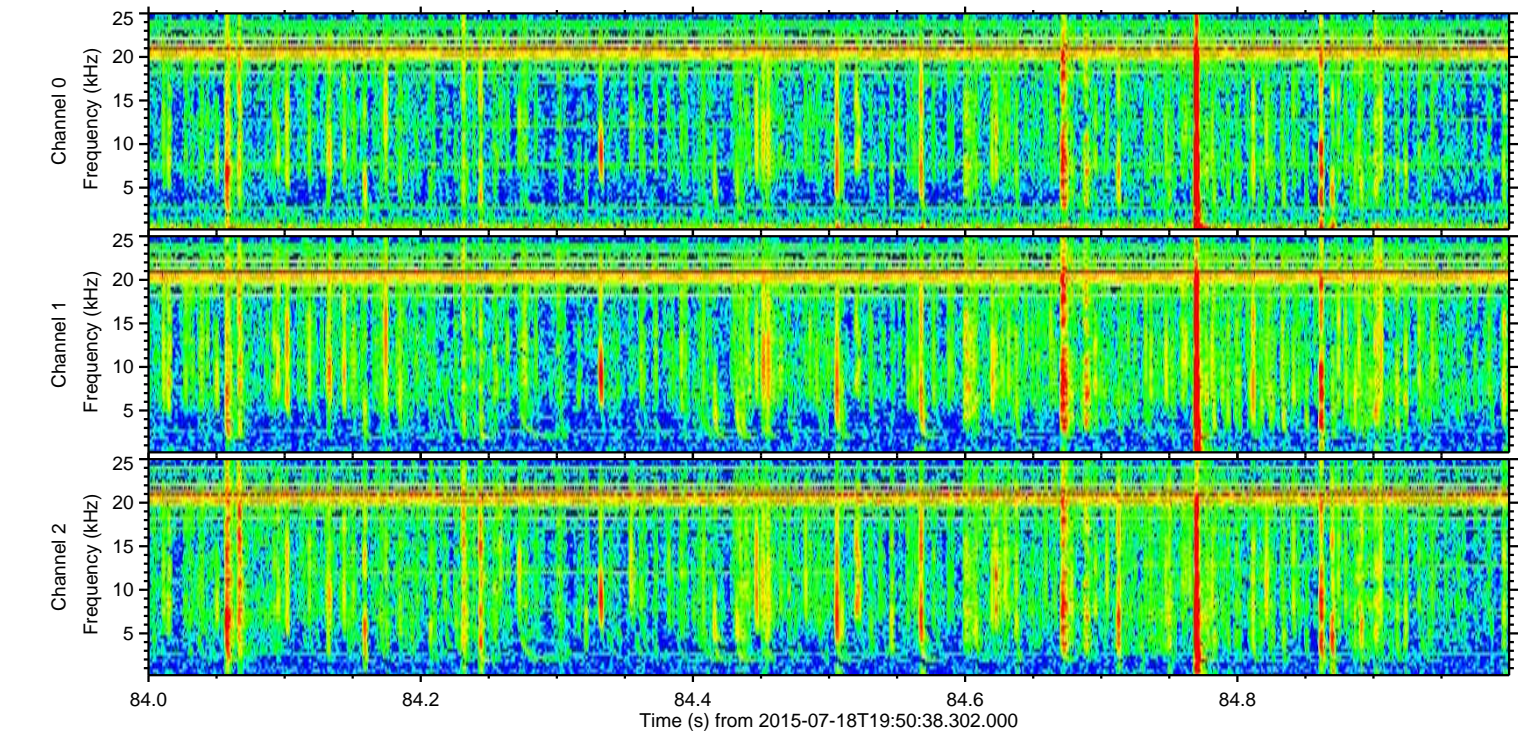
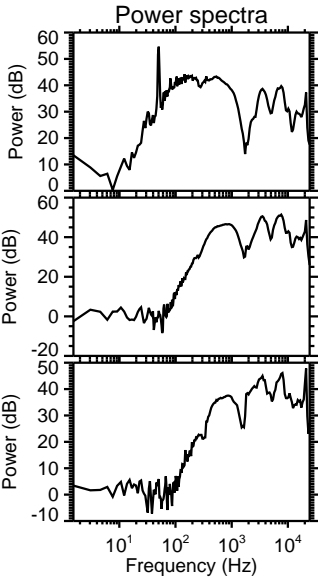
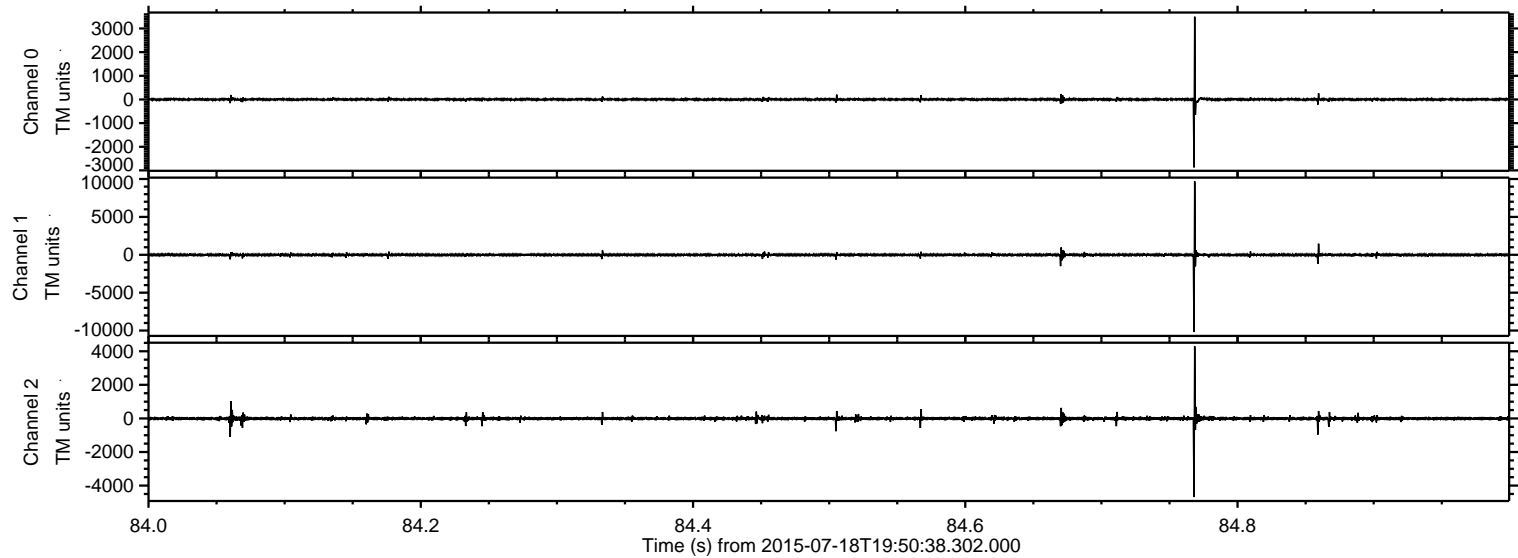

Processed Sat Jul 18 21:57:09 2015 by ELM ver.2012-10-06 from 001__elm20150718_195037__dat00.bin

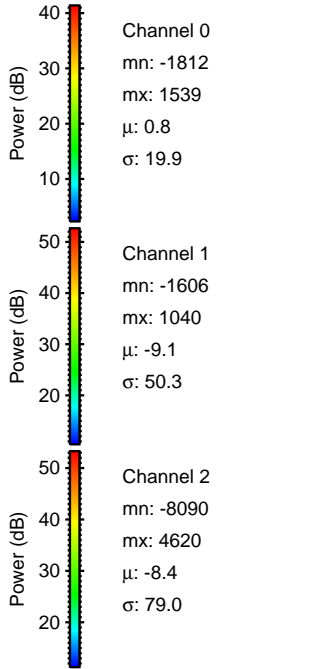
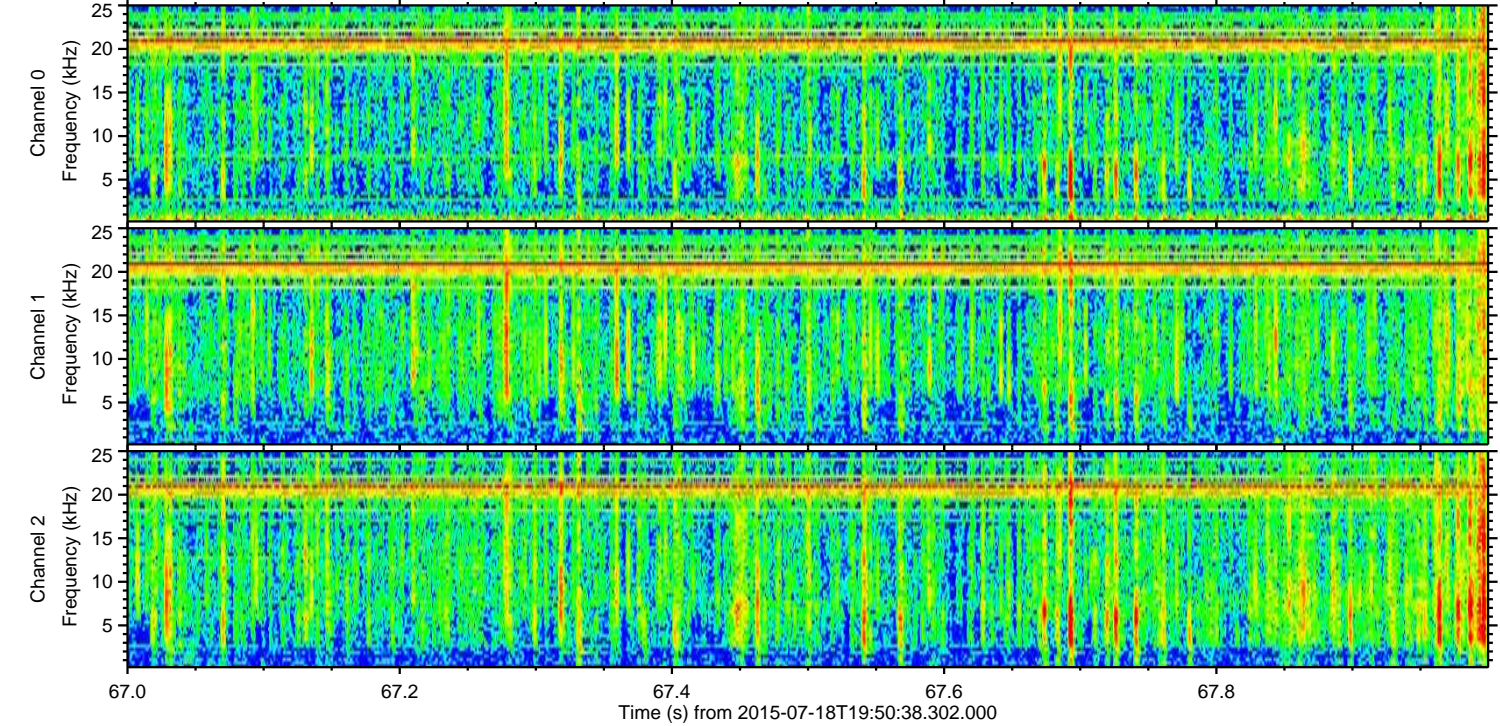
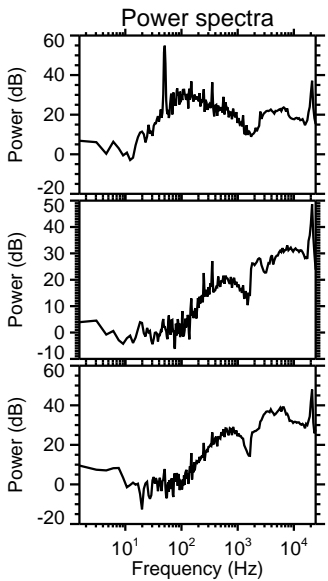
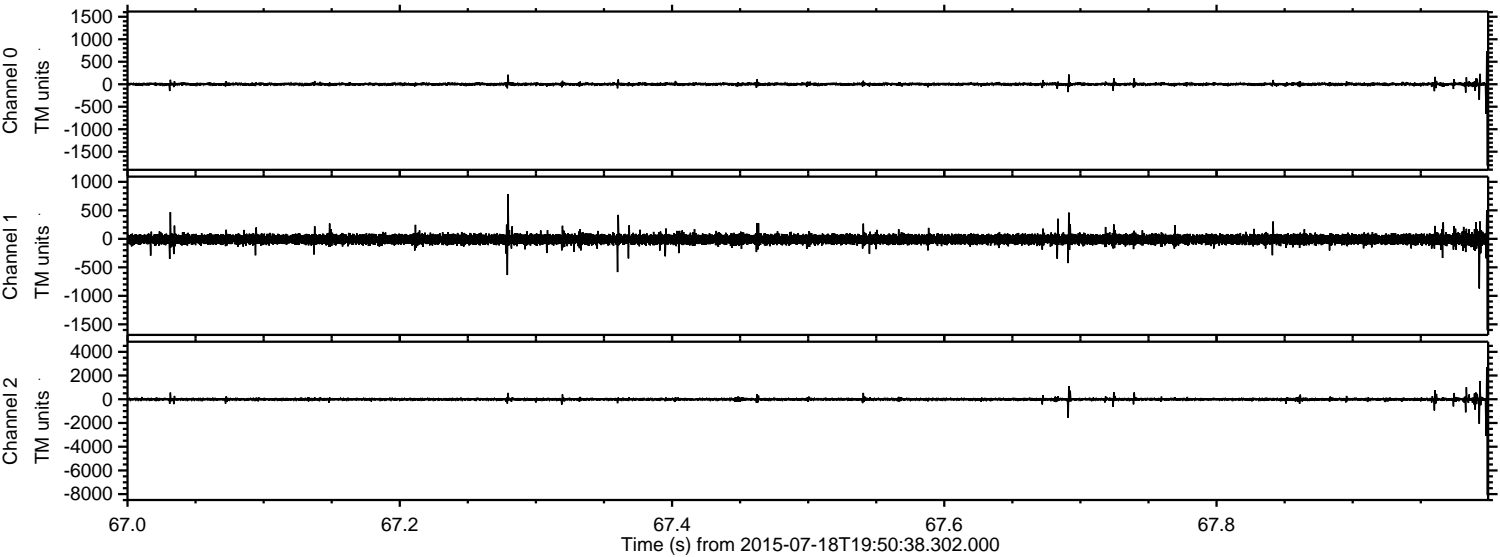

ELMAVAN 3D WAVEFORMS (Measured data sampled at 50 kHz) 51000 packets of 144 samples from 2015-07-18T19:50:38.302.000. Part 100/147

Processed Sat Jul 18 21:57:10 2015 by ELM ver.2012-10-06 from 001__elm20150718_195037__dat00.bin

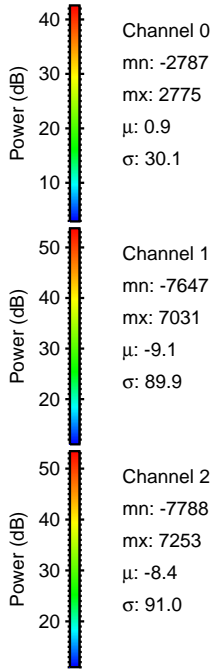
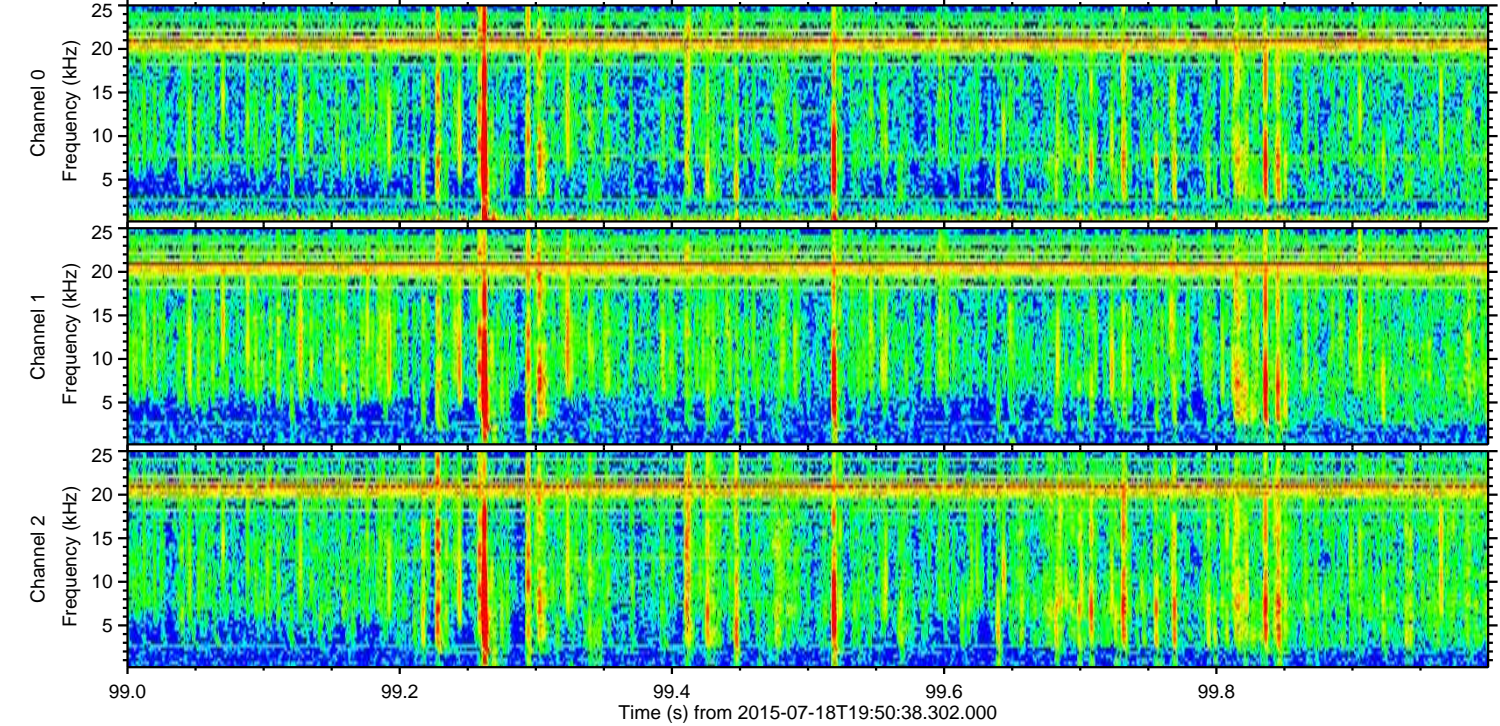
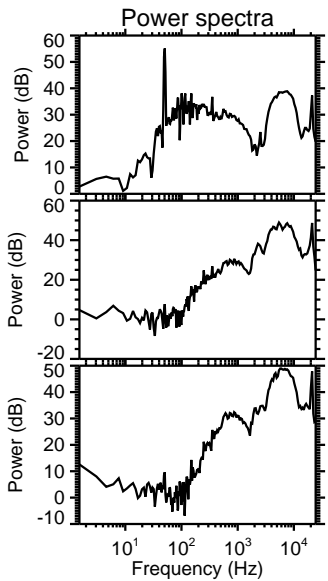
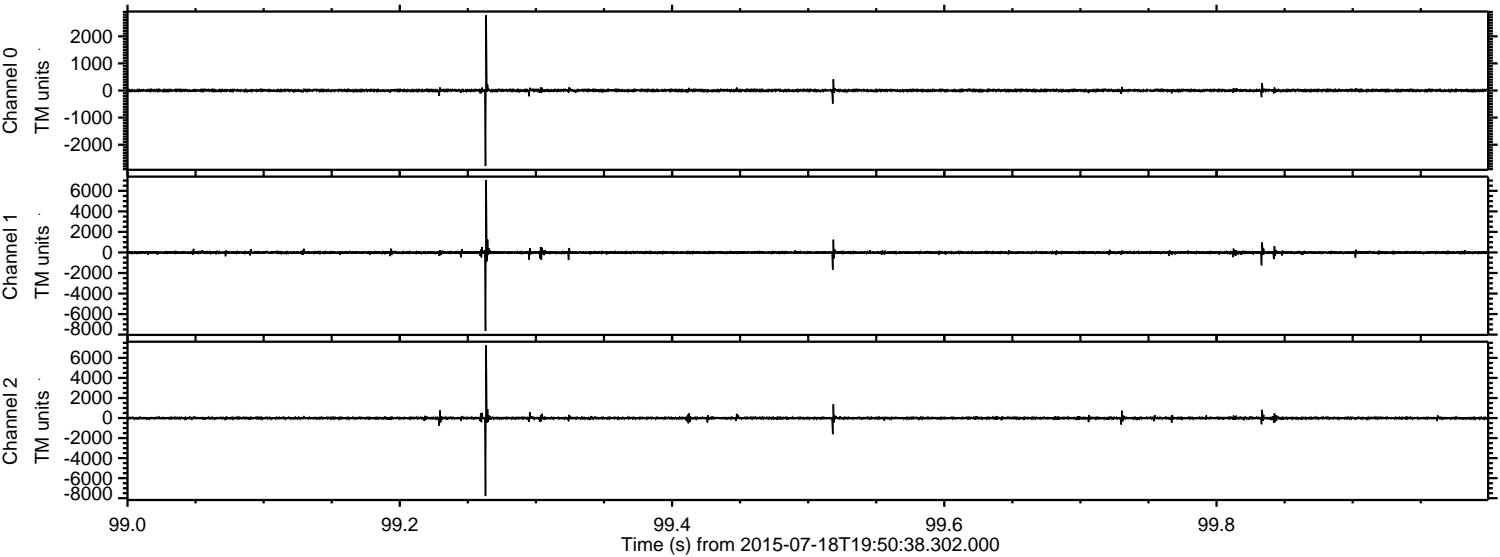

ELMAVAN 3D WAVEFORMS (Measured data sampled at 50 kHz) 51000 packets of 144 samples from 2015-07-18T19:50:38.302.000. Part 138/147

Processed Sat Jul 18 21:57:11 2015 by ELM ver.2012-10-06 from 001__elm20150718_195037__dat00.bin

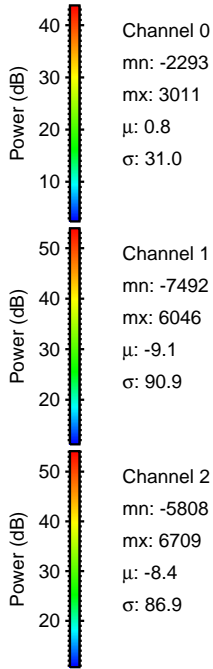
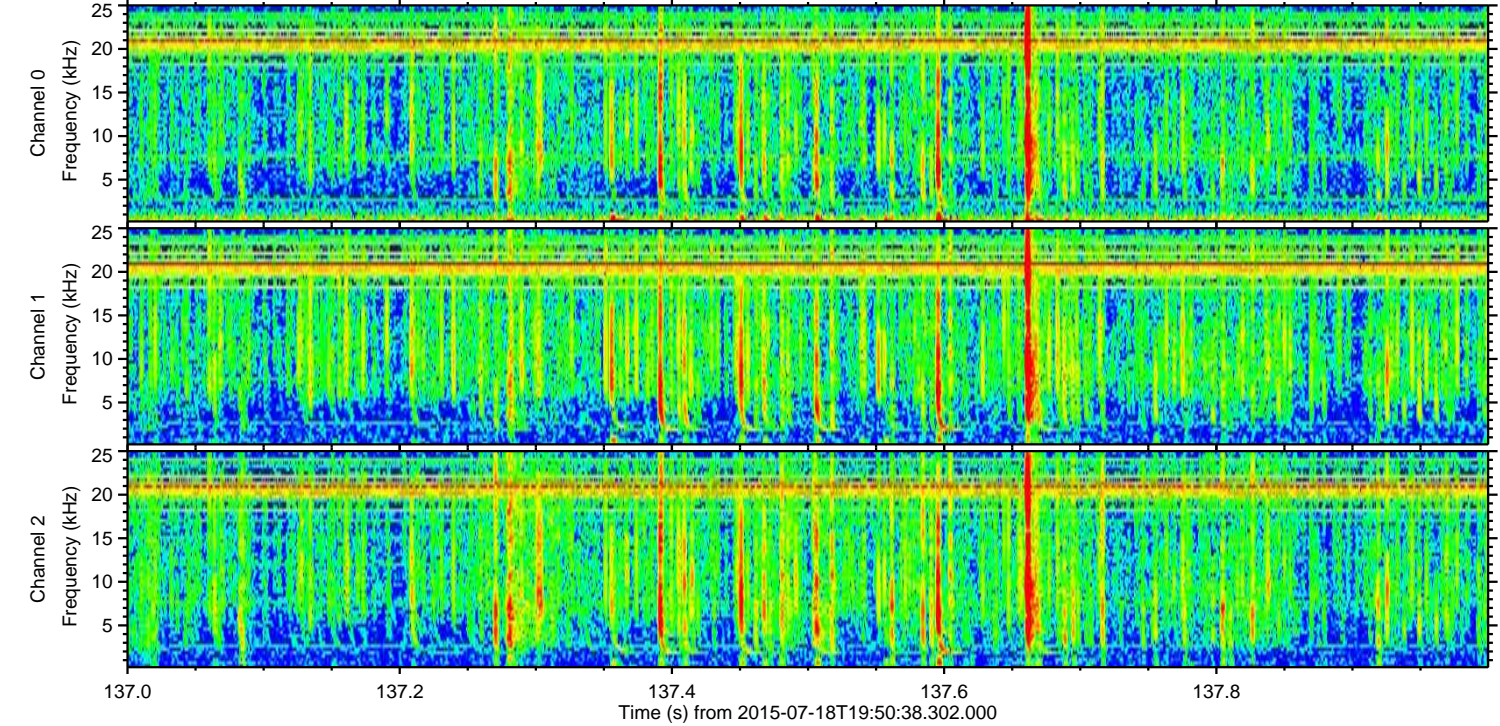
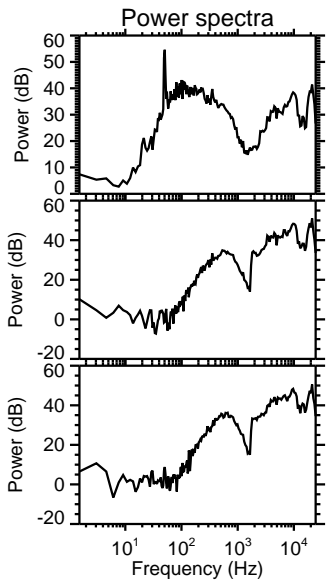
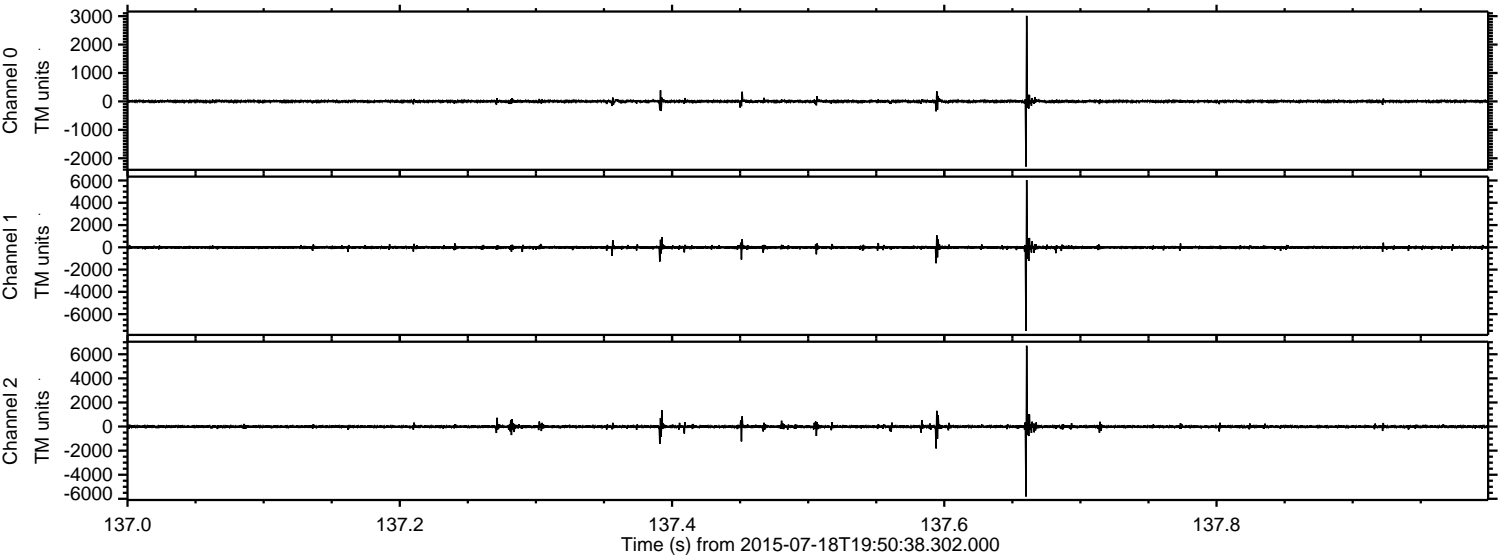

ELMAVAN 3D WAVEFORMS (Measured data sampled at 50 kHz) 51000 packets of 144 samples from 2015-07-18T19:50:38.302.000. Part 8/147

Processed Sat Jul 18 21:57:12 2015 by ELM ver.2012-10-06 from 001__elm20150718_195037__dat00.bin

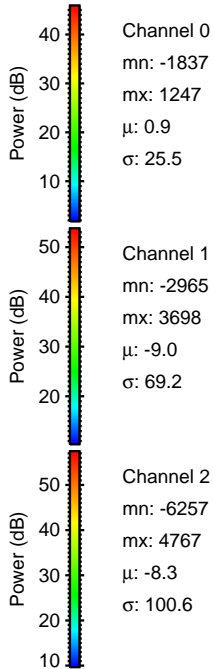
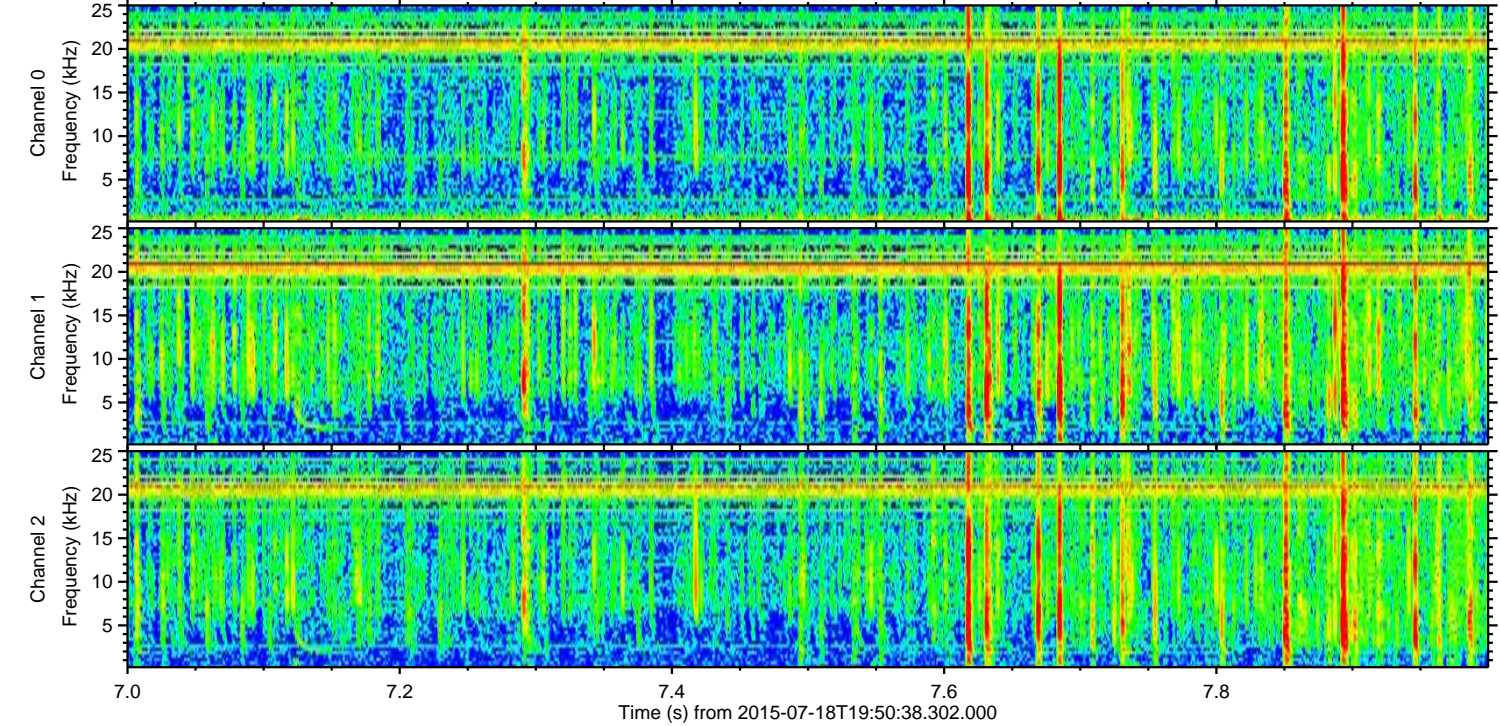
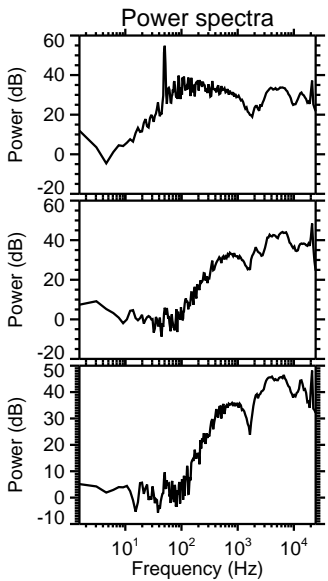
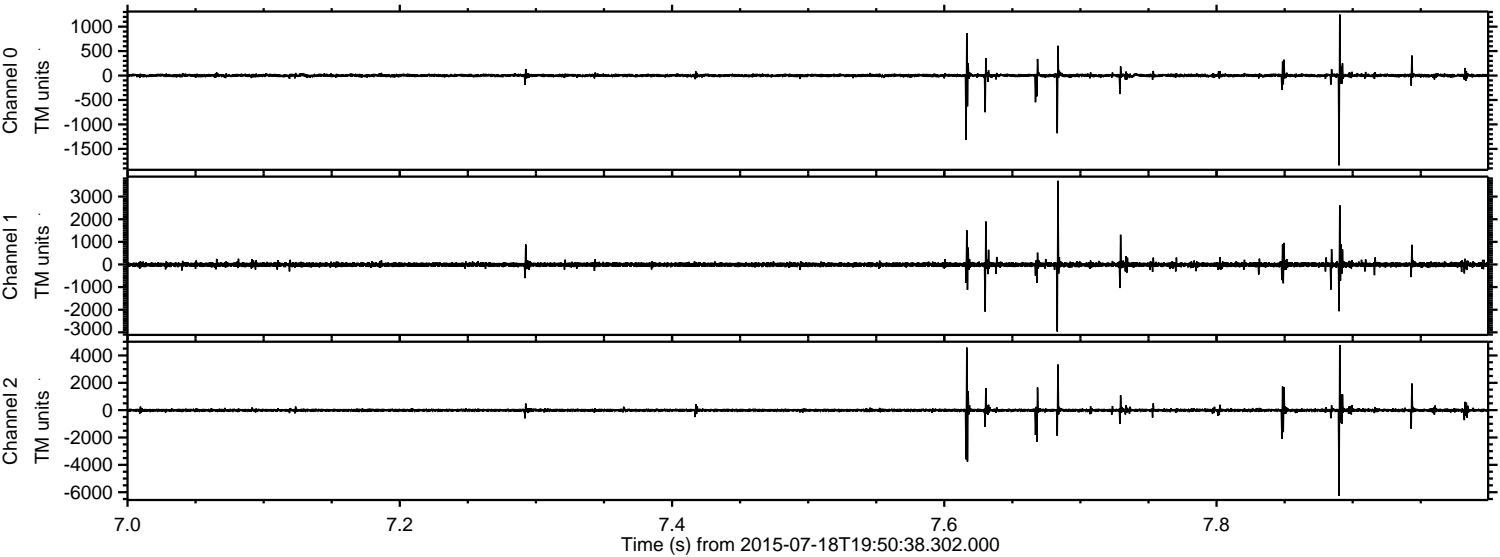

Processed Sat Jul 18 21:57:13 2015 by ELM ver.2012-10-06 from 001__elm20150718_195037__dat00.bin

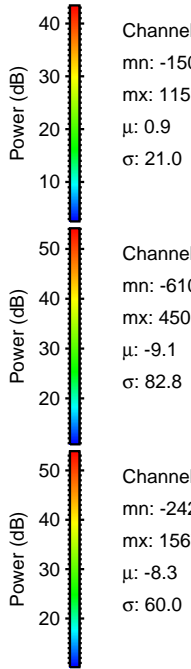
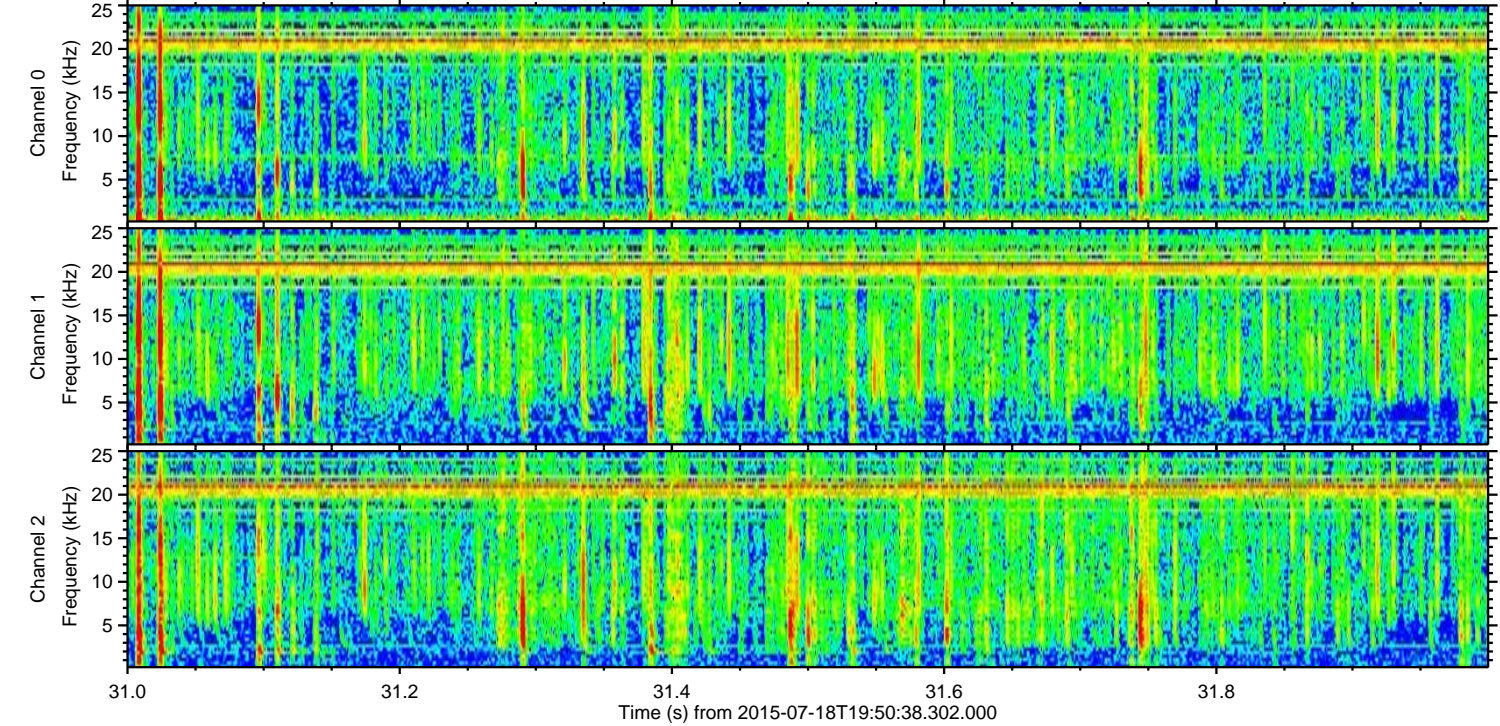
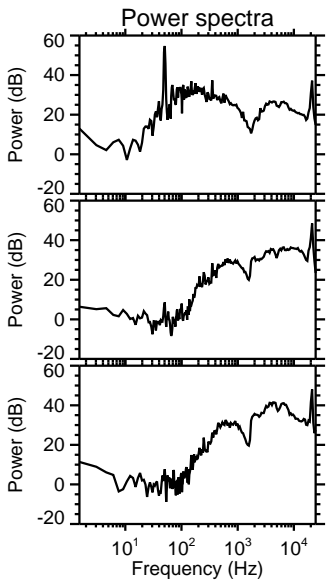
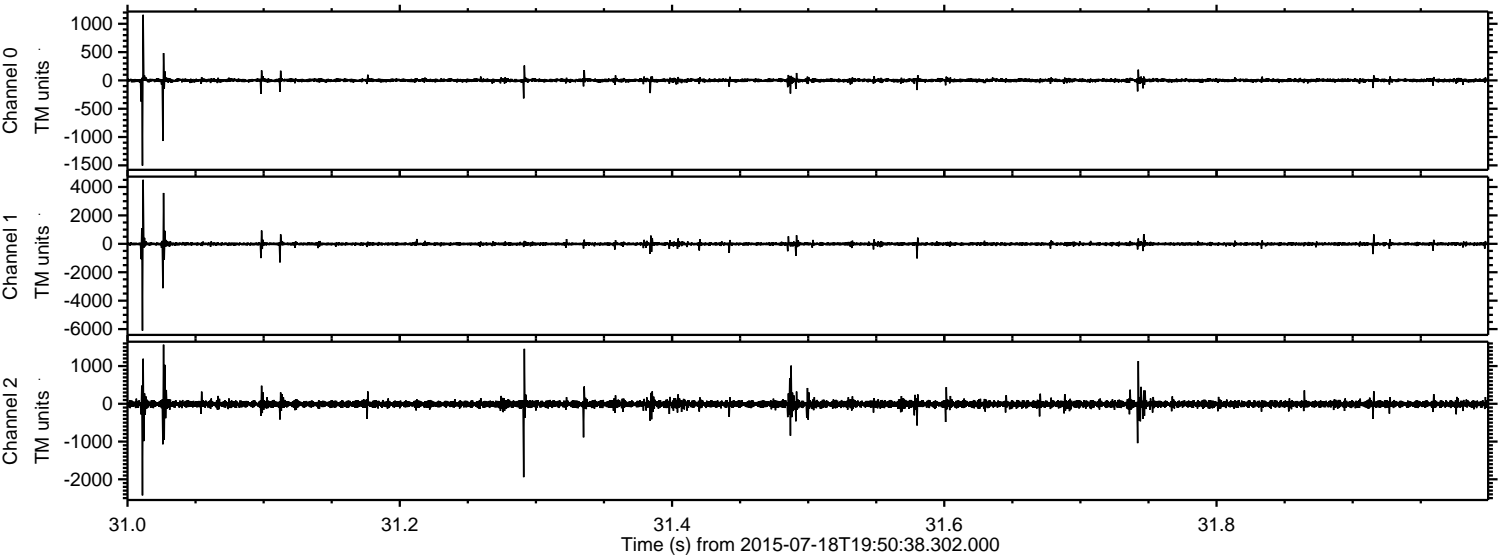

Channel 0
mn: -1504
mx: 1159
 μ : 0.9
 σ : 21.0

Channel 1
mn: -6104
mx: 4505
 μ : -9.1
 σ : 82.8

Channel 2
mn: -2428
mx: 1567
 μ : -8.3
 σ : 60.0

Processed Sat Jul 18 21:57:14 2015 by ELM ver.2012-10-06 from 001__elm20150718_195037__dat00.bin

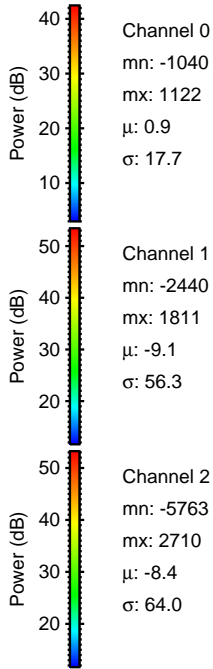
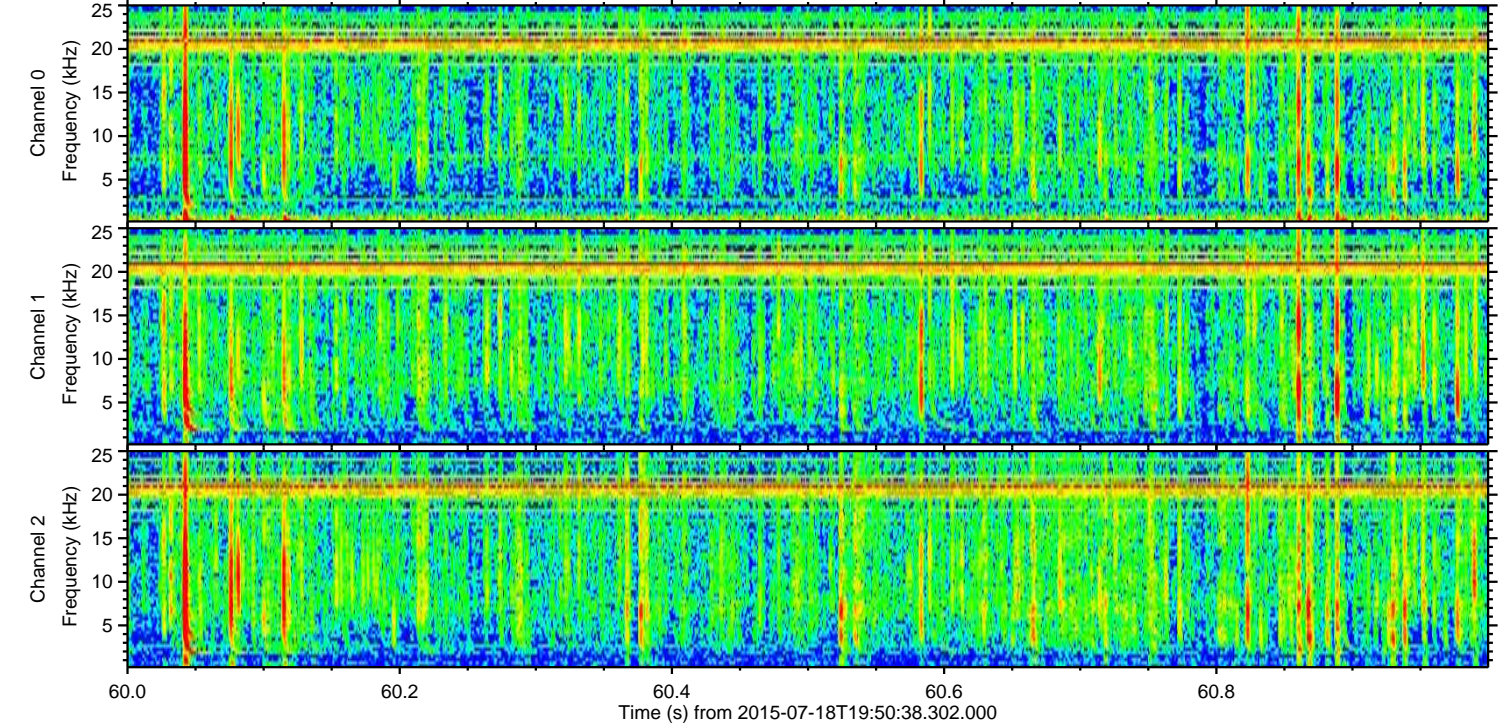
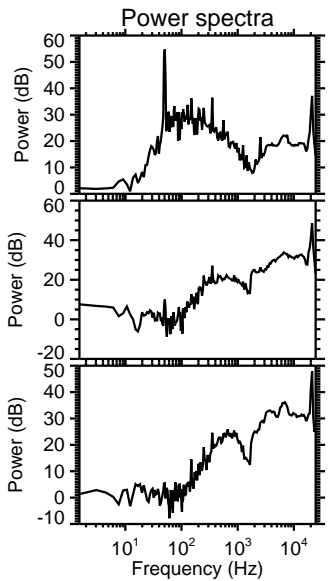
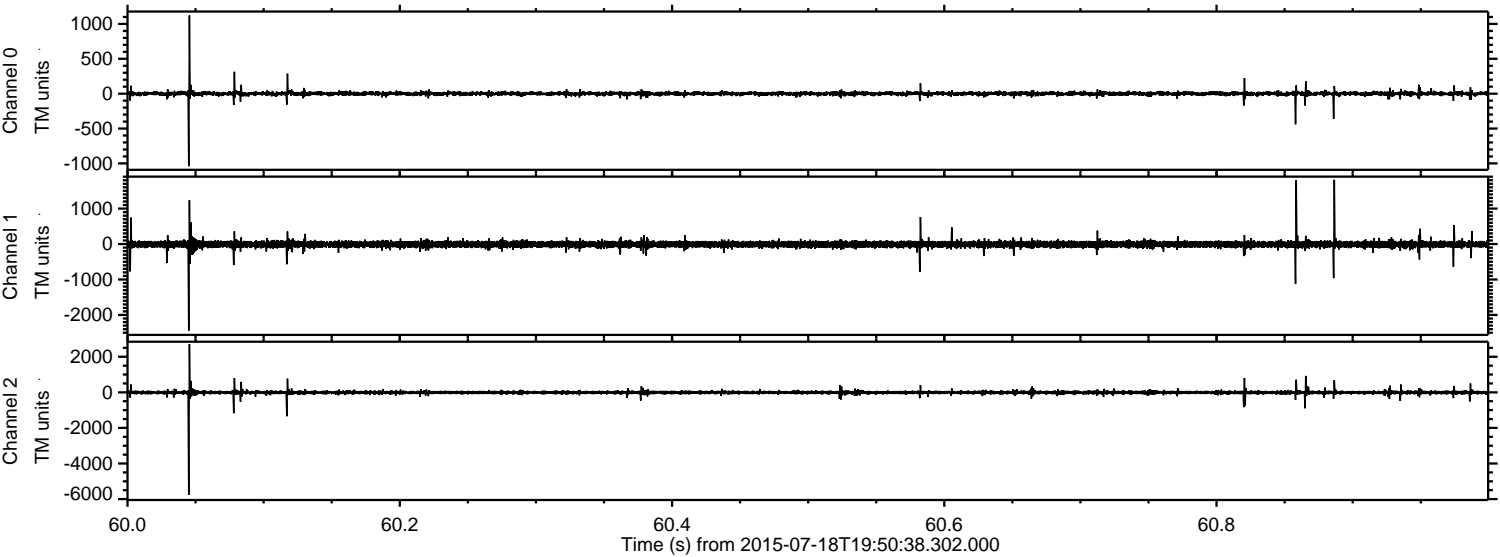

Processed Sat Jul 18 21:57:15 2015 by ELM ver.2012-10-06 from 001__elm20150718_195037__dat00.bin

