

# ELMAVAN 3D WAVEFORMS (Measured data sampled at 50 kHz) 51000 packets of 144 samples from 2015-07-18T10:35:14.451.999.

Processed Sat Jul 18 12:41:17 2015 by ELM ver.2012-10-06 from 001\_\_elm20150718\_103513\_\_dat00.bin

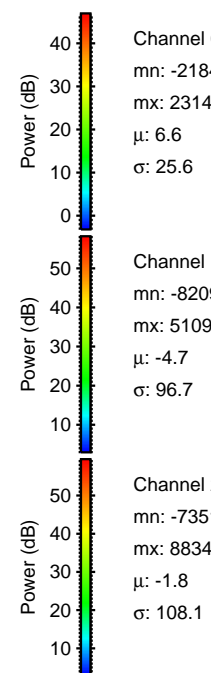

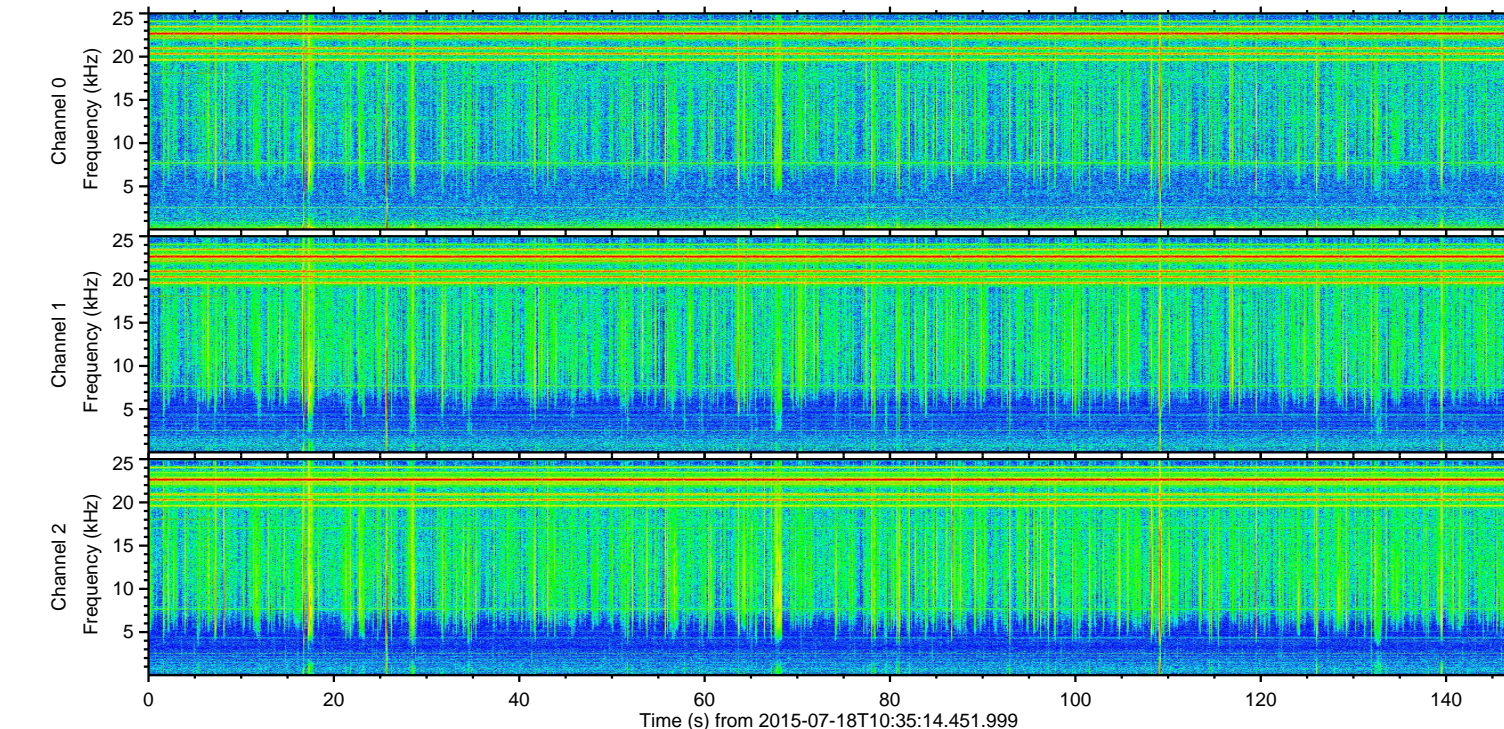
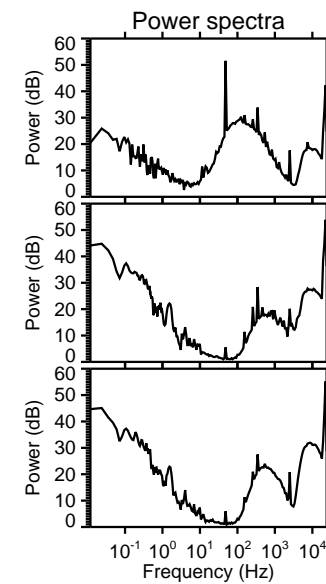
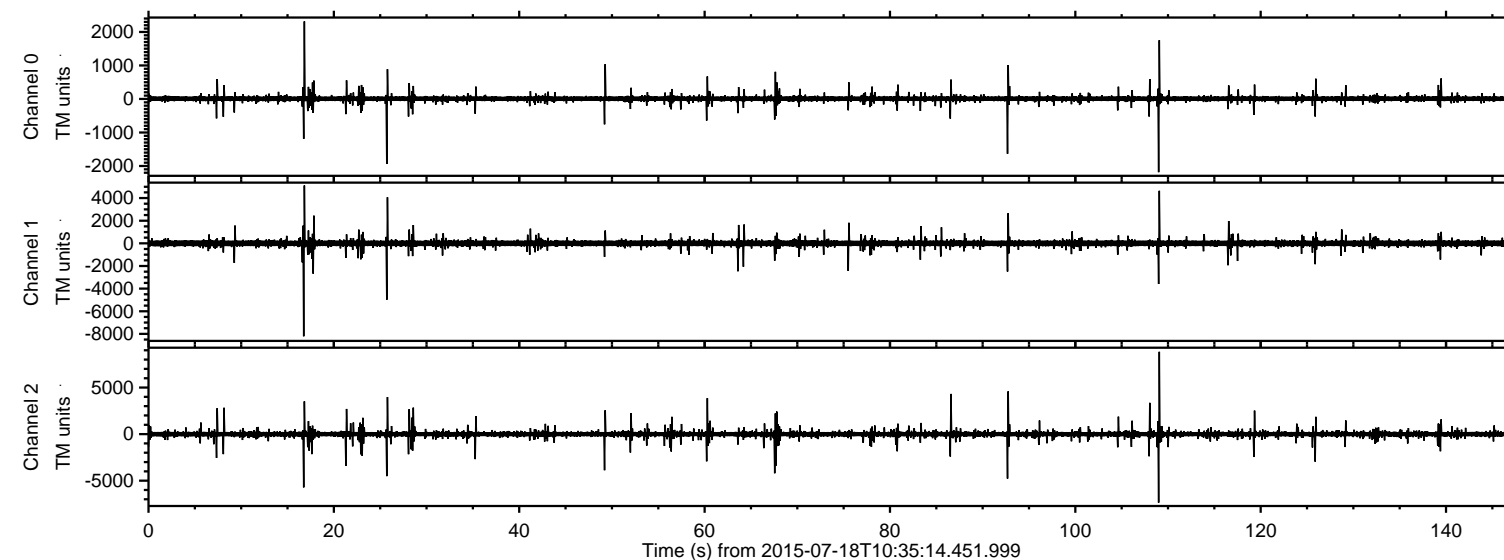

ELMAVAN 3D WAVEFORMS (Measured data sampled at 50 kHz) 51000 packets of 144 samples from 2015-07-18T10:35:14.451.999. Part 110/147

Processed Sat Jul 18 12:41:28 2015 by ELM ver.2012-10-06 from 001\_\_elm20150718\_103513\_\_dat00.bin

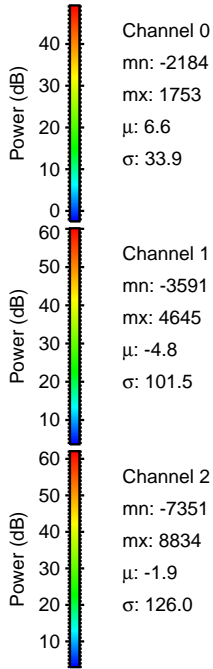
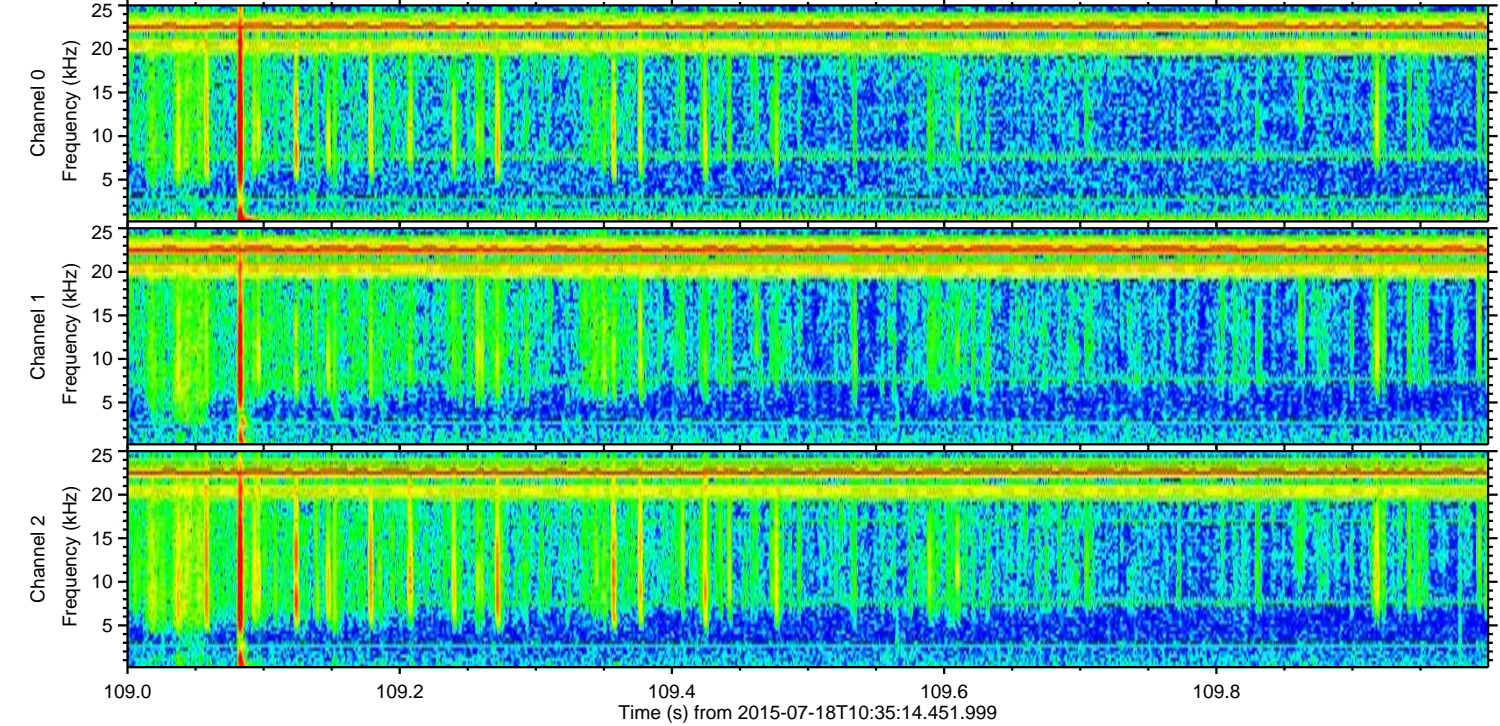
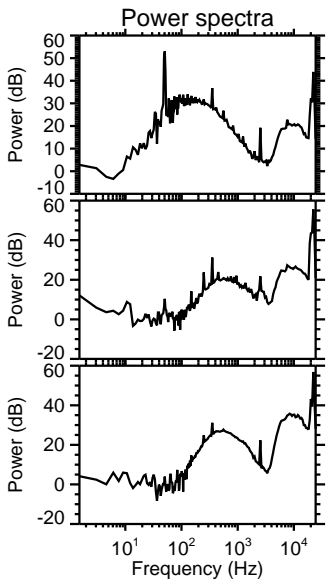
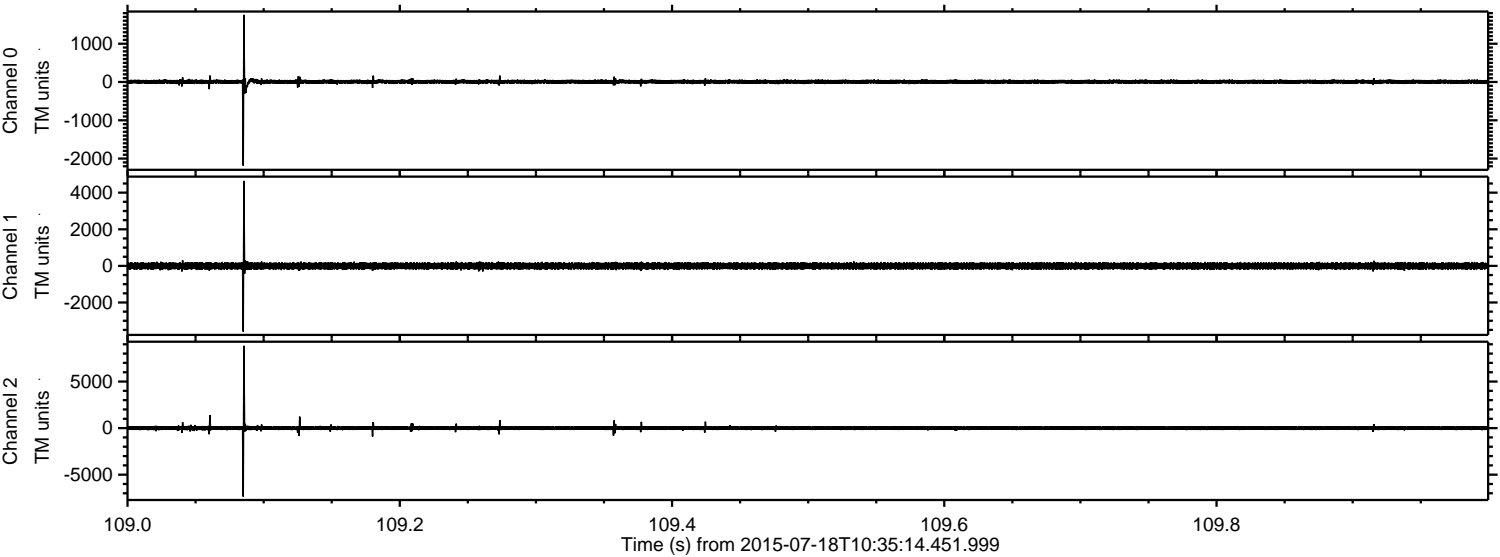

Channel 0  
mn: -2184  
mx: 1753  
 $\mu$ : 6.6  
 $\sigma$ : 33.9

Channel 1  
mn: -3591  
mx: 4645  
 $\mu$ : -4.8  
 $\sigma$ : 101.5

Channel 2  
mn: -7351  
mx: 8834  
 $\mu$ : -1.9  
 $\sigma$ : 126.0

ELMAVAN 3D WAVEFORMS (Measured data sampled at 50 kHz) 51000 packets of 144 samples from 2015-07-18T10:35:14.451.999. Part 17/147

Processed Sat Jul 18 12:41:29 2015 by ELM ver.2012-10-06 from 001\_\_elm20150718\_103513\_\_dat00.bin

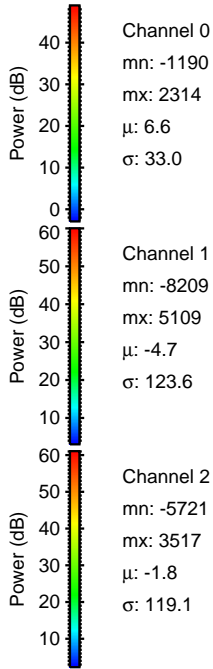
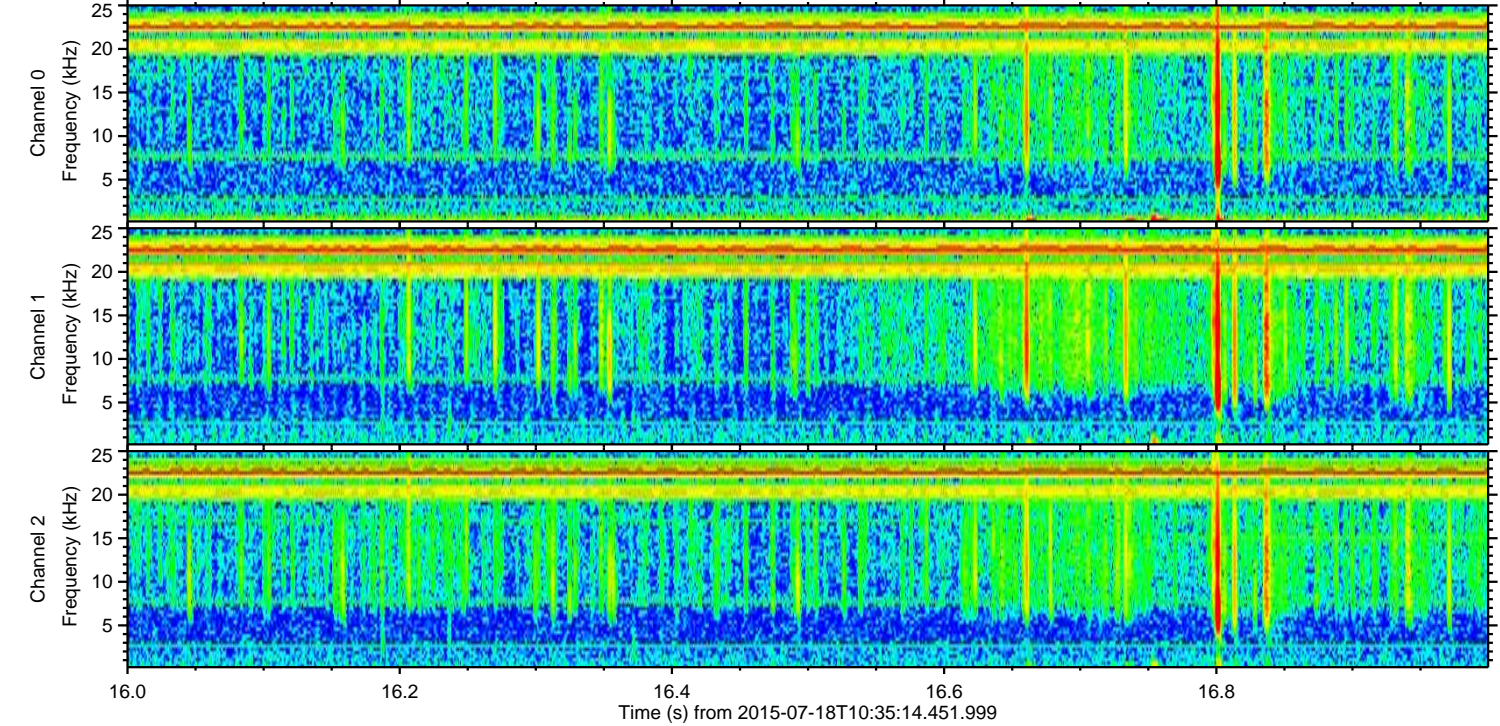
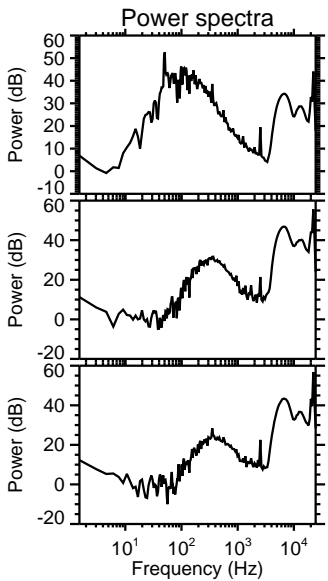
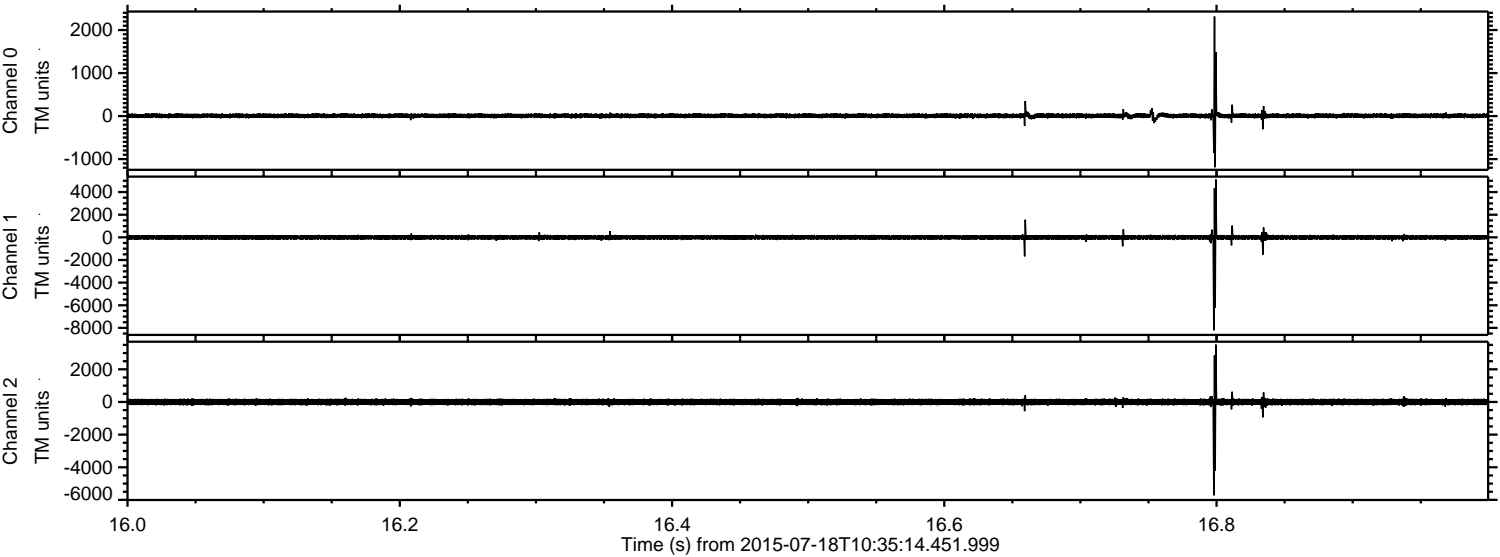



Processed Sat Jul 18 12:41:30 2015 by ELM ver.2012-10-06 from 001\_\_elm20150718\_103513\_\_dat00.bin

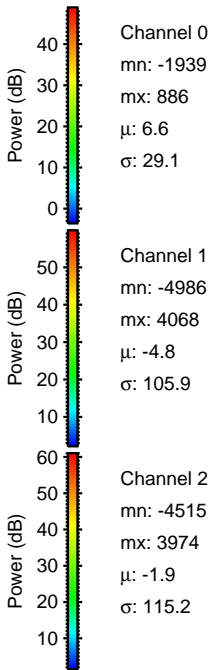
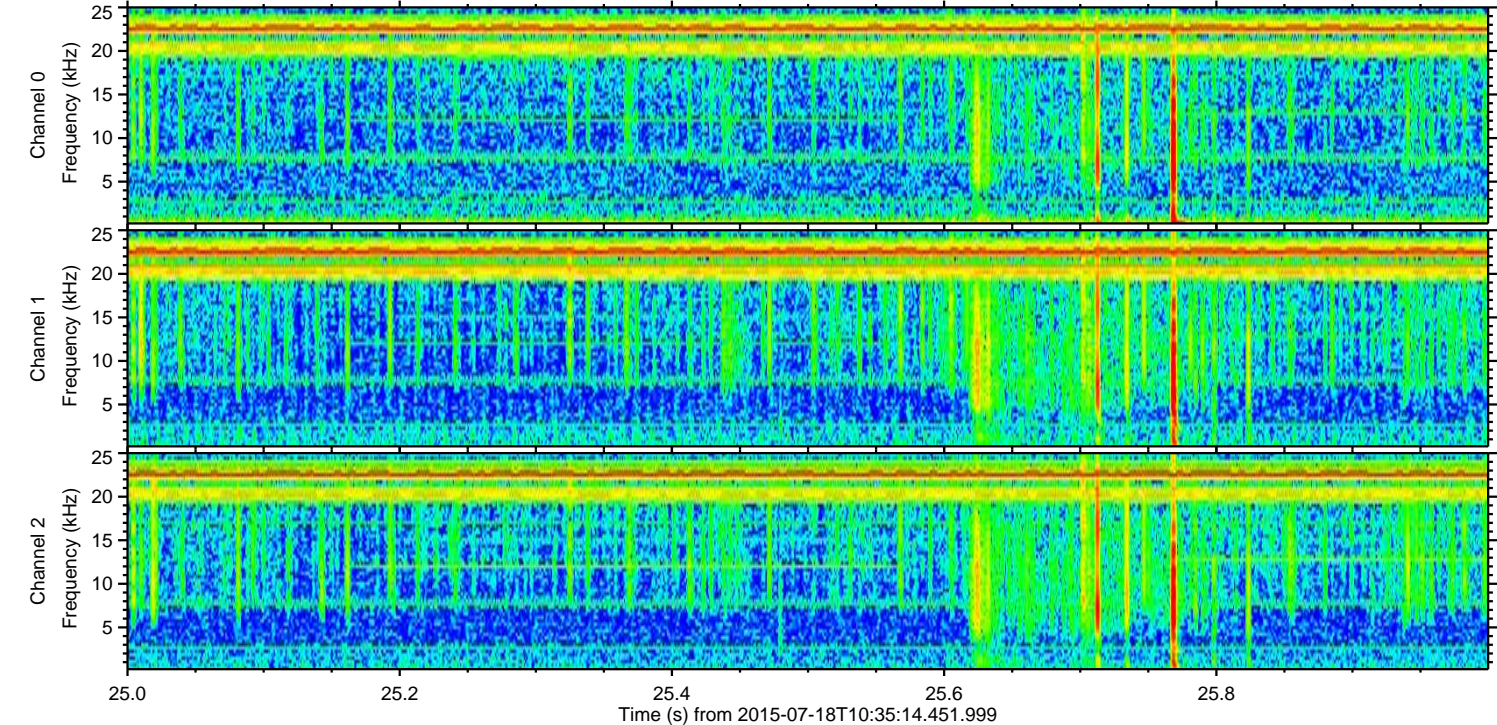
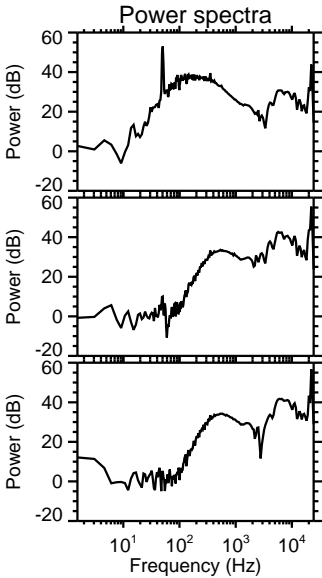
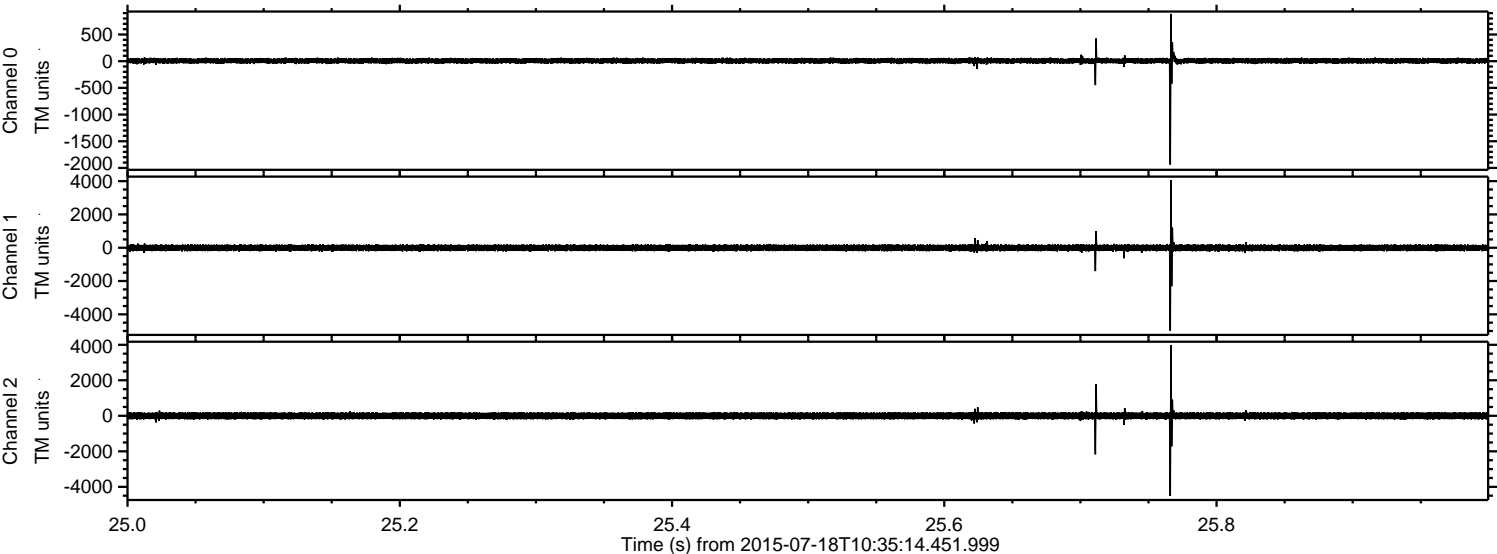



Processed Sat Jul 18 12:41:31 2015 by ELM ver.2012-10-06 from 001\_\_elm20150718\_103513\_\_dat00.bin

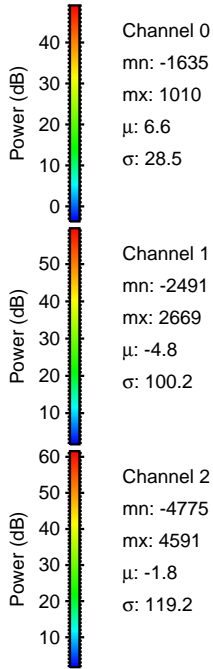
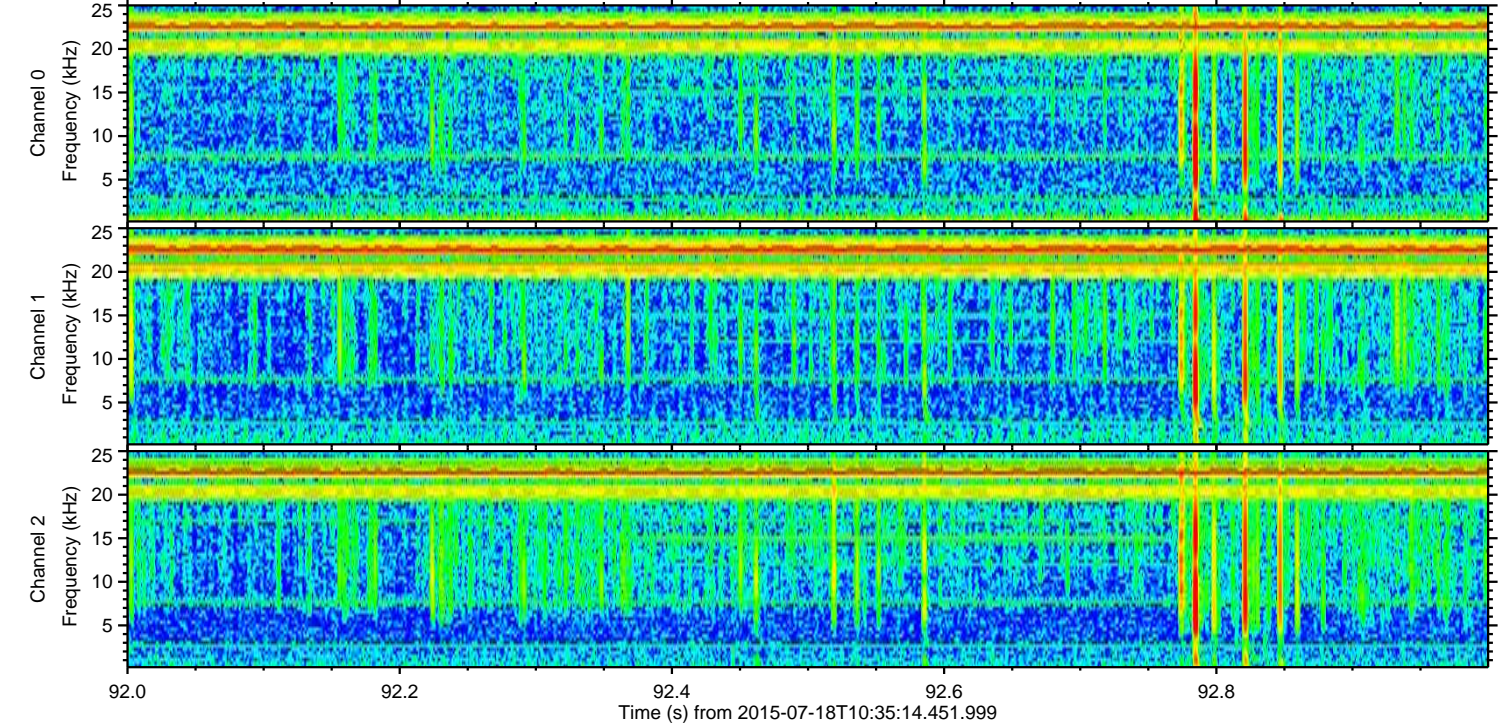
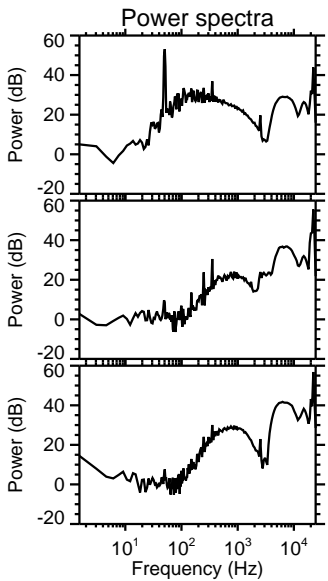
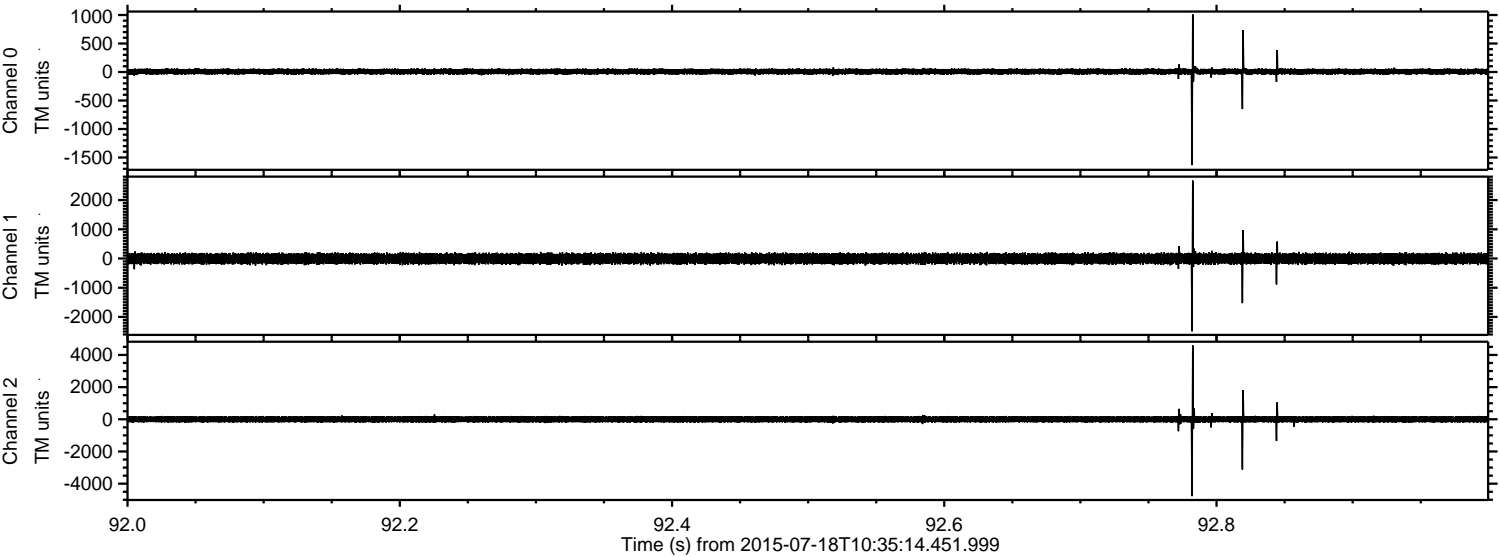



Processed Sat Jul 18 12:41:32 2015 by ELM ver.2012-10-06 from 001\_\_elm20150718\_103513\_\_dat00.bin

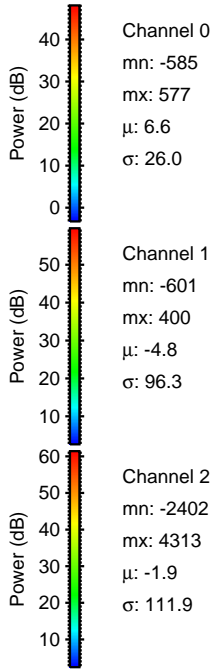
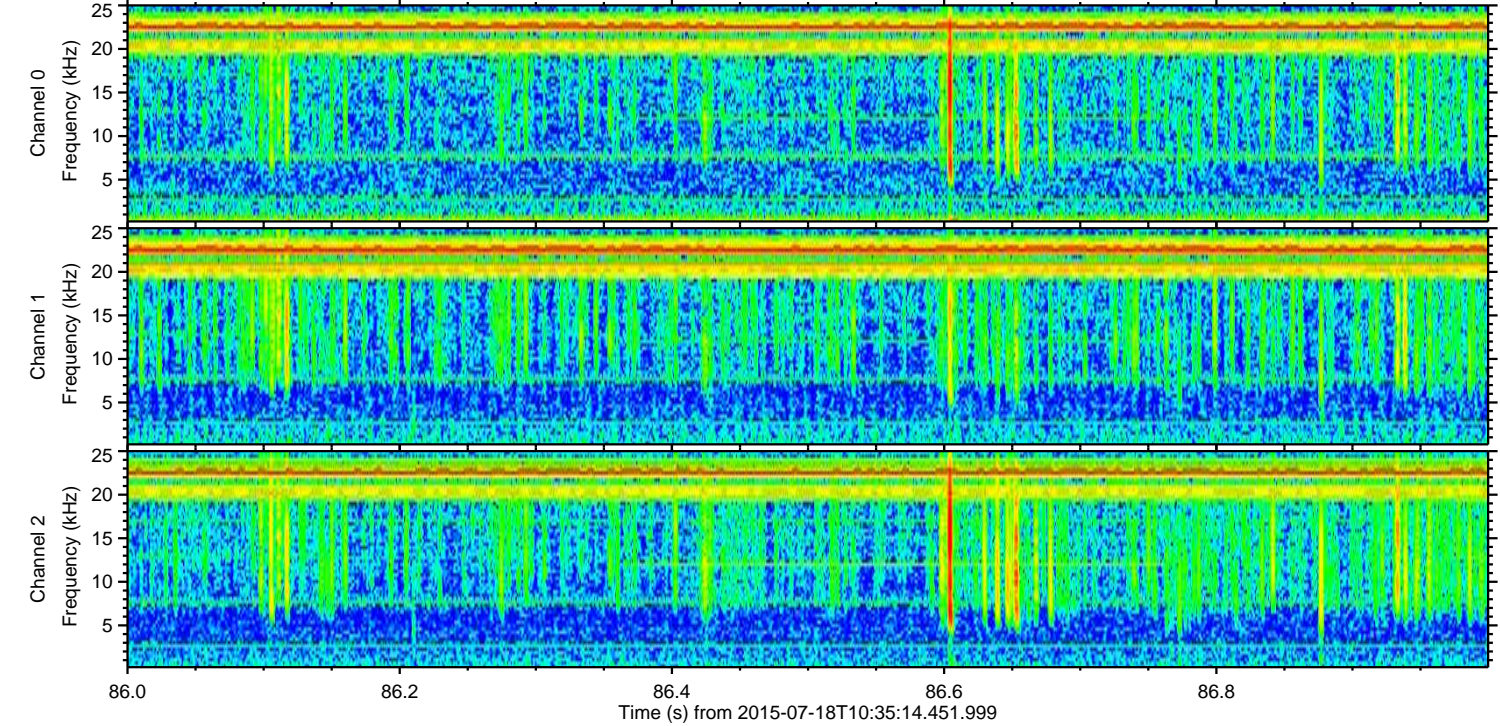
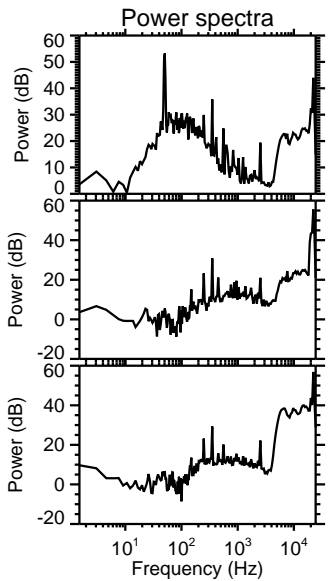
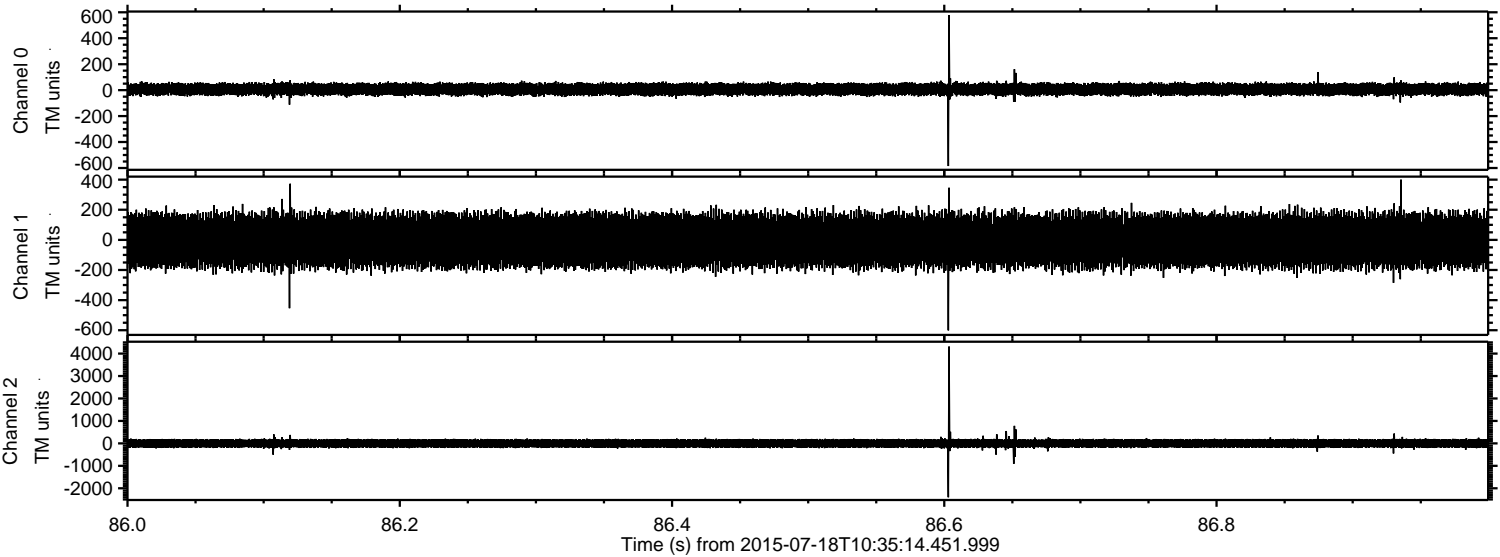

Channel 0  
mn: -585  
mx: 577  
 $\mu$ : 6.6  
 $\sigma$ : 26.0

Channel 1  
mn: -601  
mx: 400  
 $\mu$ : -4.8  
 $\sigma$ : 96.3

Channel 2  
mn: -2402  
mx: 4313  
 $\mu$ : -1.9  
 $\sigma$ : 111.9



Processed Sat Jul 18 12:41:33 2015 by ELM ver.2012-10-06 from 001\_\_elm20150718\_103513\_\_dat00.bin

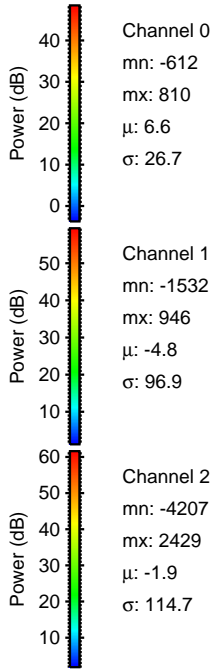
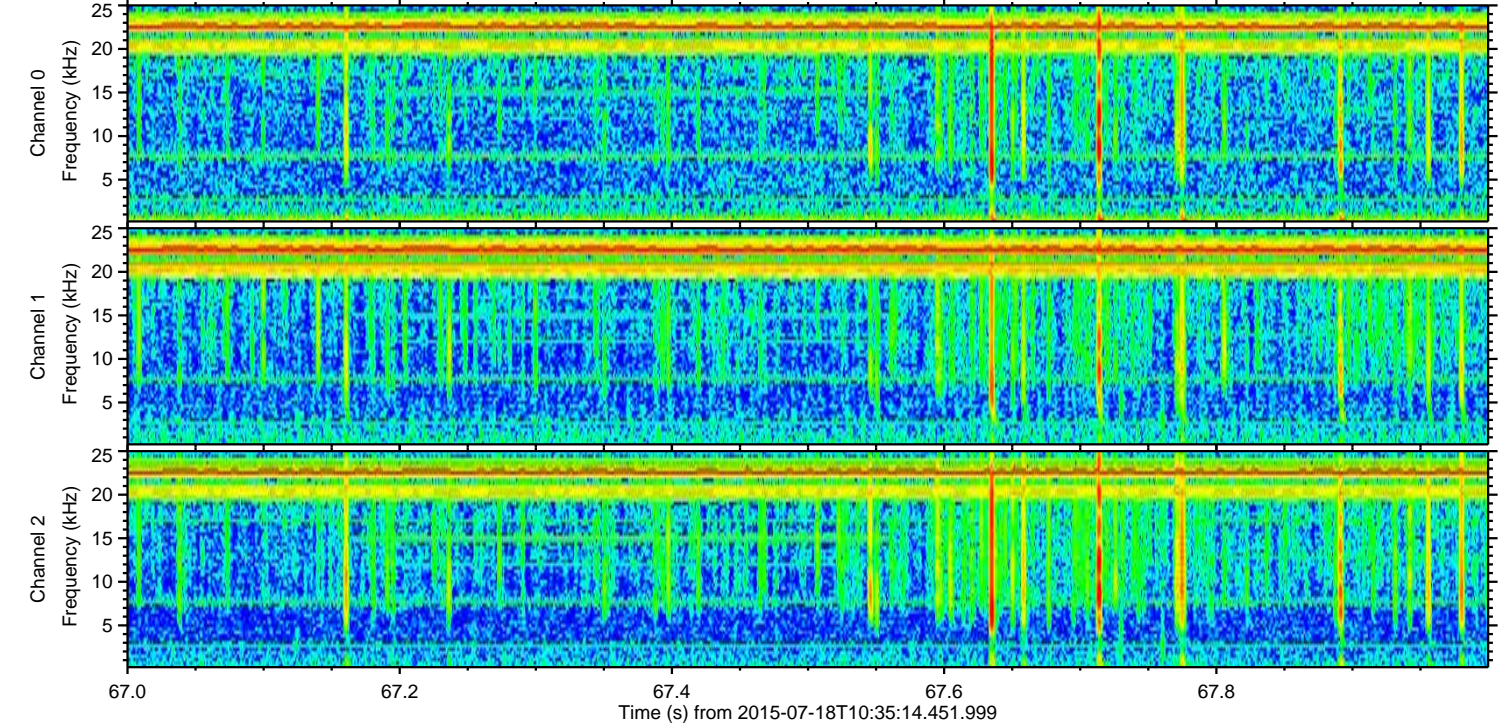
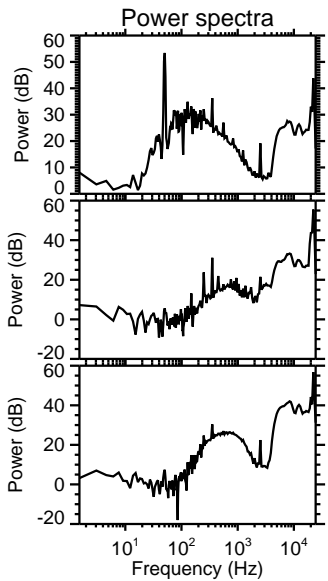
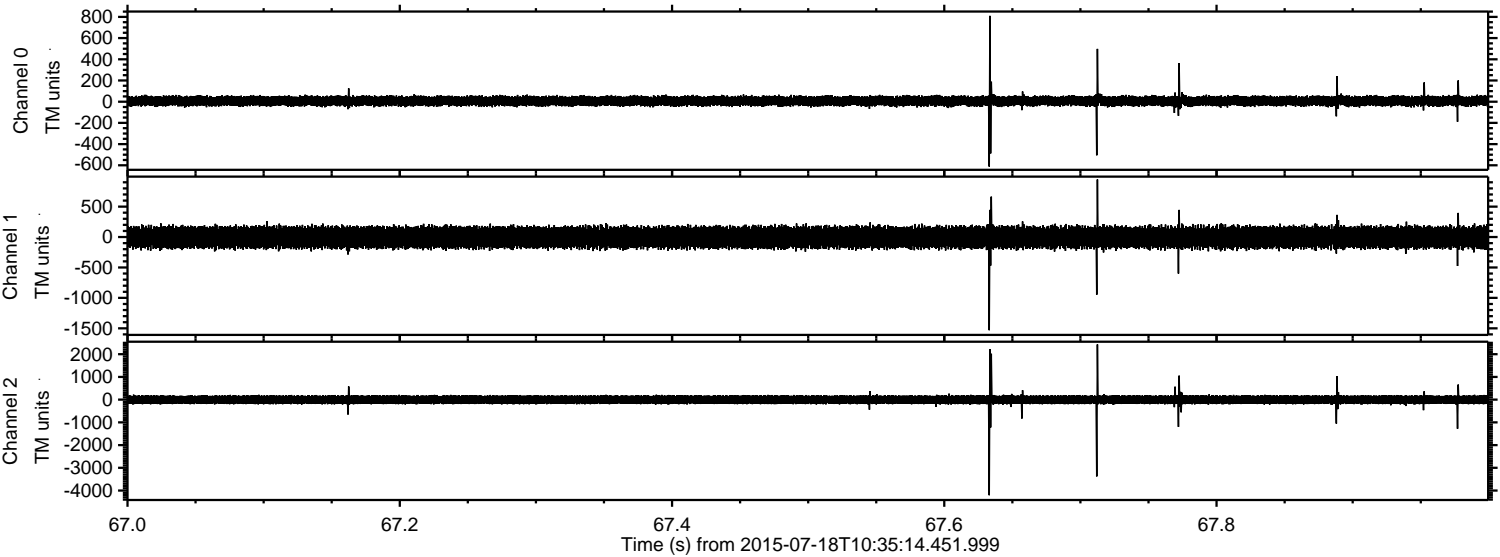



Processed Sat Jul 18 12:41:34 2015 by ELM ver.2012-10-06 from 001\_\_elm20150718\_103513\_\_dat00.bin

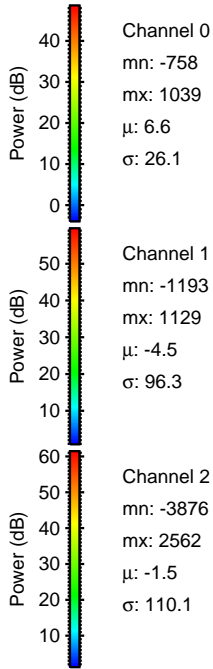
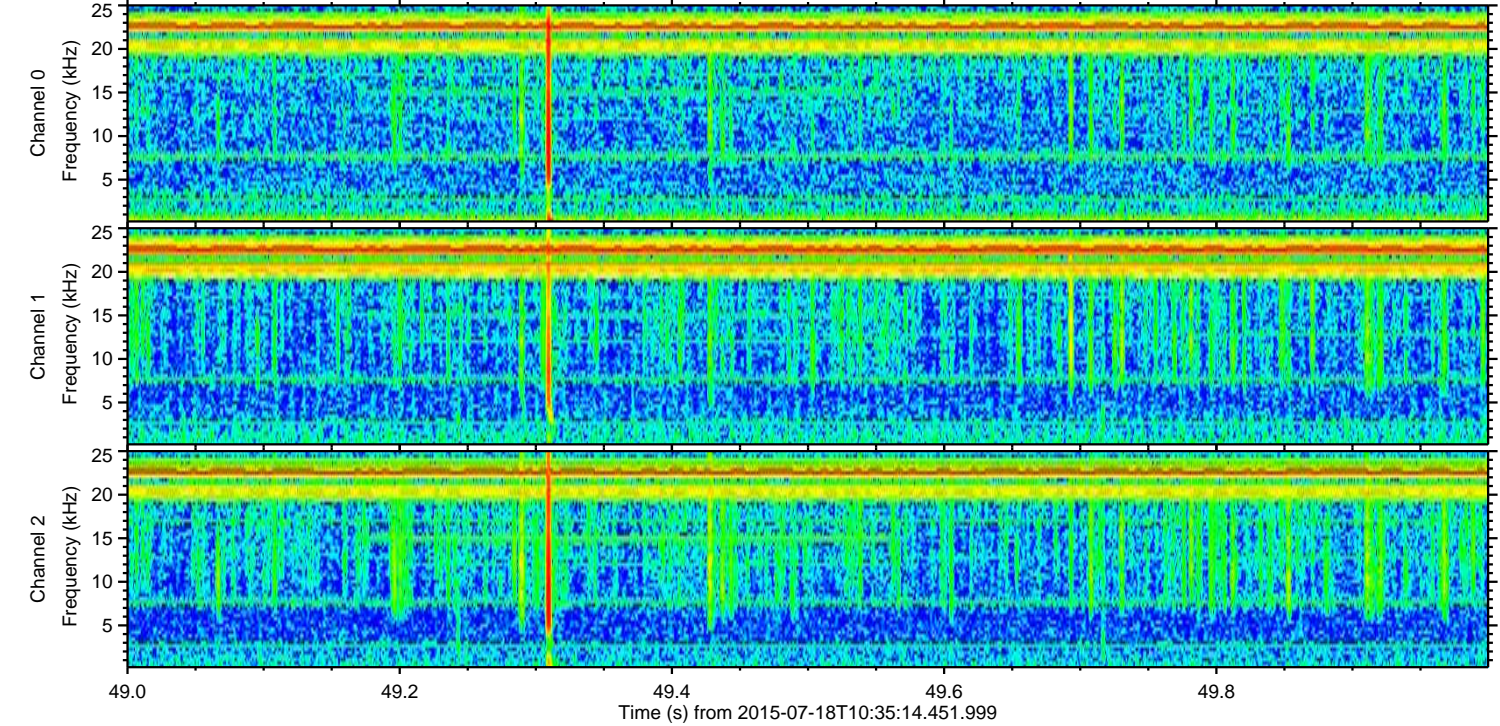
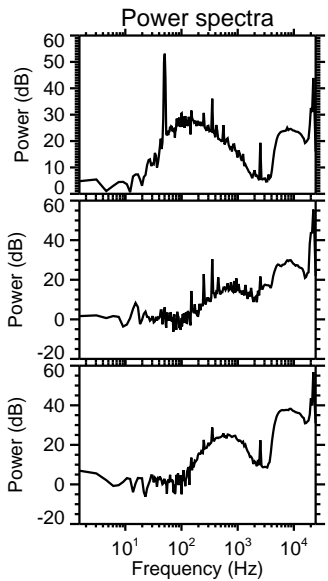
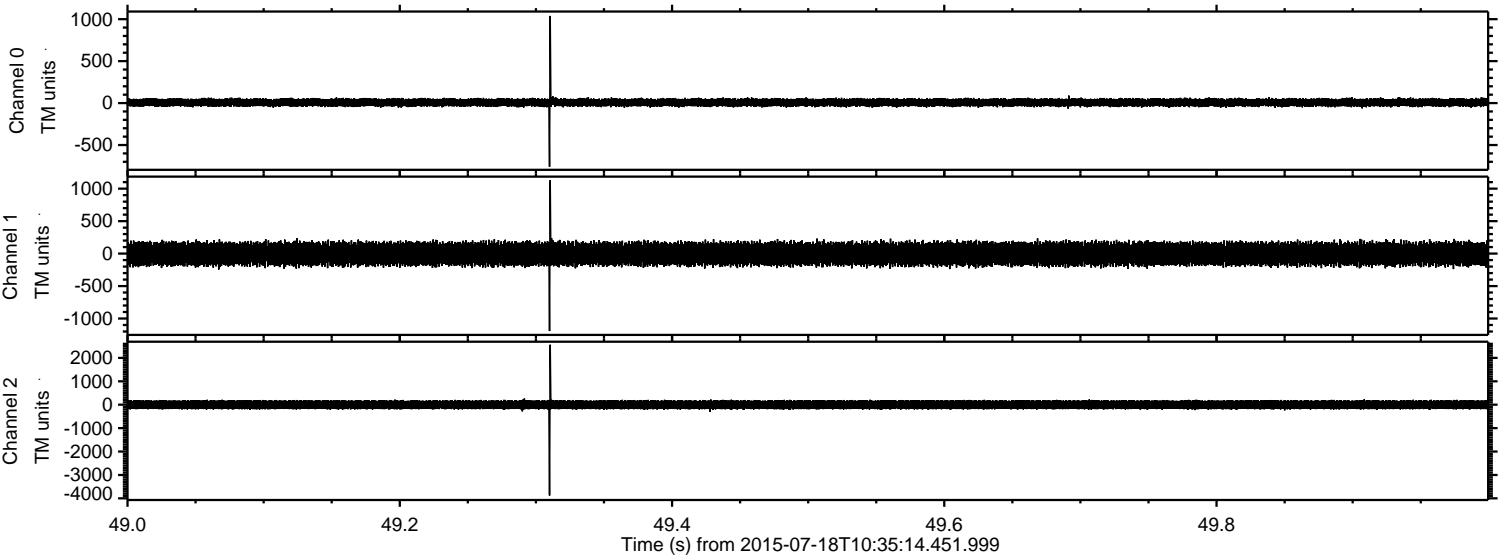

Channel 0  
mn: -758  
mx: 1039  
 $\mu$ : 6.6  
 $\sigma$ : 26.1

Channel 1  
mn: -1193  
mx: 1129  
 $\mu$ : -4.5  
 $\sigma$ : 96.3

Channel 2  
mn: -3876  
mx: 2562  
 $\mu$ : -1.5  
 $\sigma$ : 110.1



Processed Sat Jul 18 12:41:35 2015 by ELM ver.2012-10-06 from 001\_\_elm20150718\_103513\_\_dat00.bin

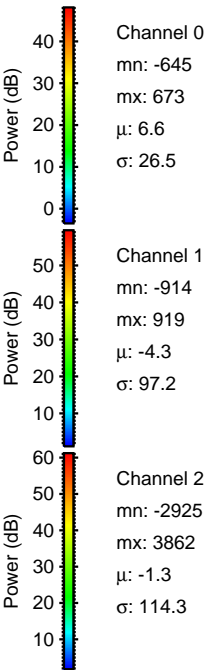
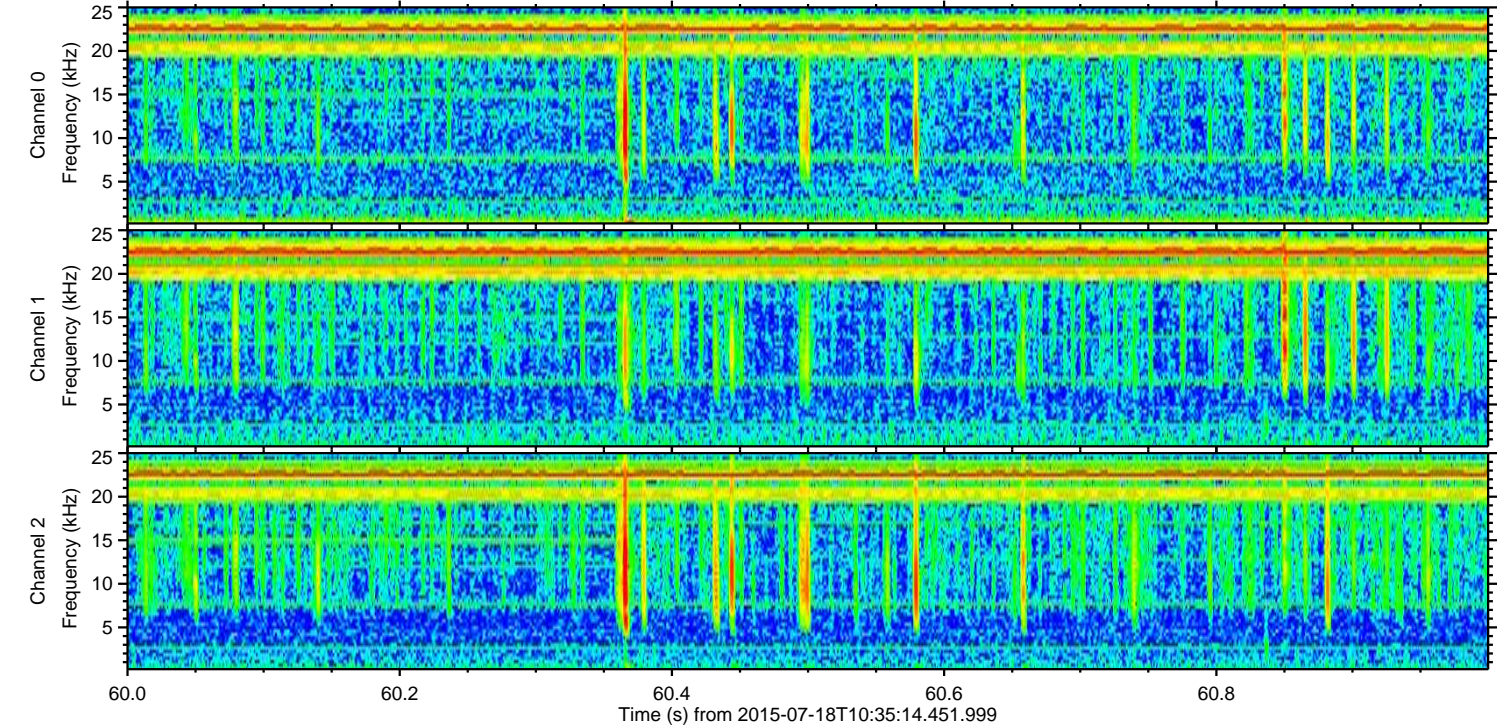
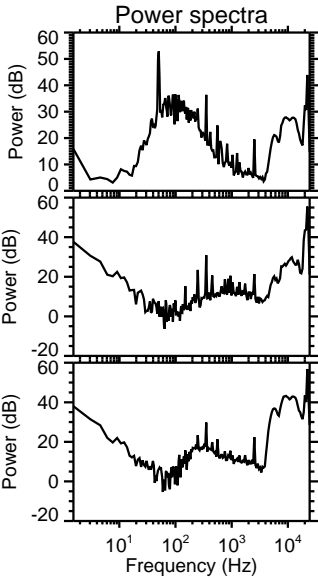
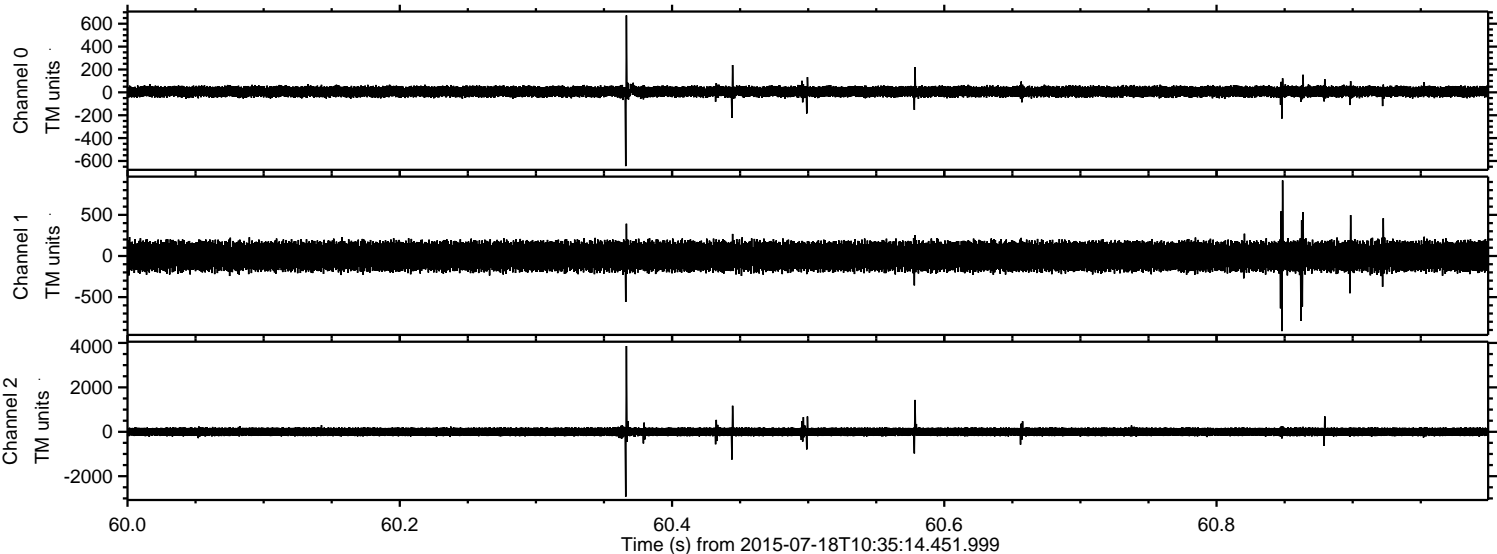



Processed Sat Jul 18 12:41:36 2015 by ELM ver.2012-10-06 from 001\_\_elm20150718\_103513\_\_dat00.bin

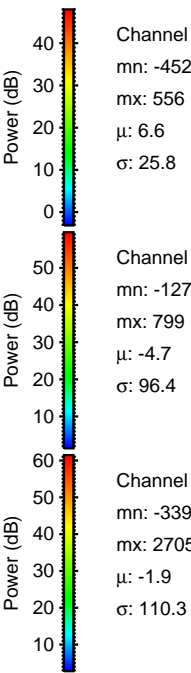
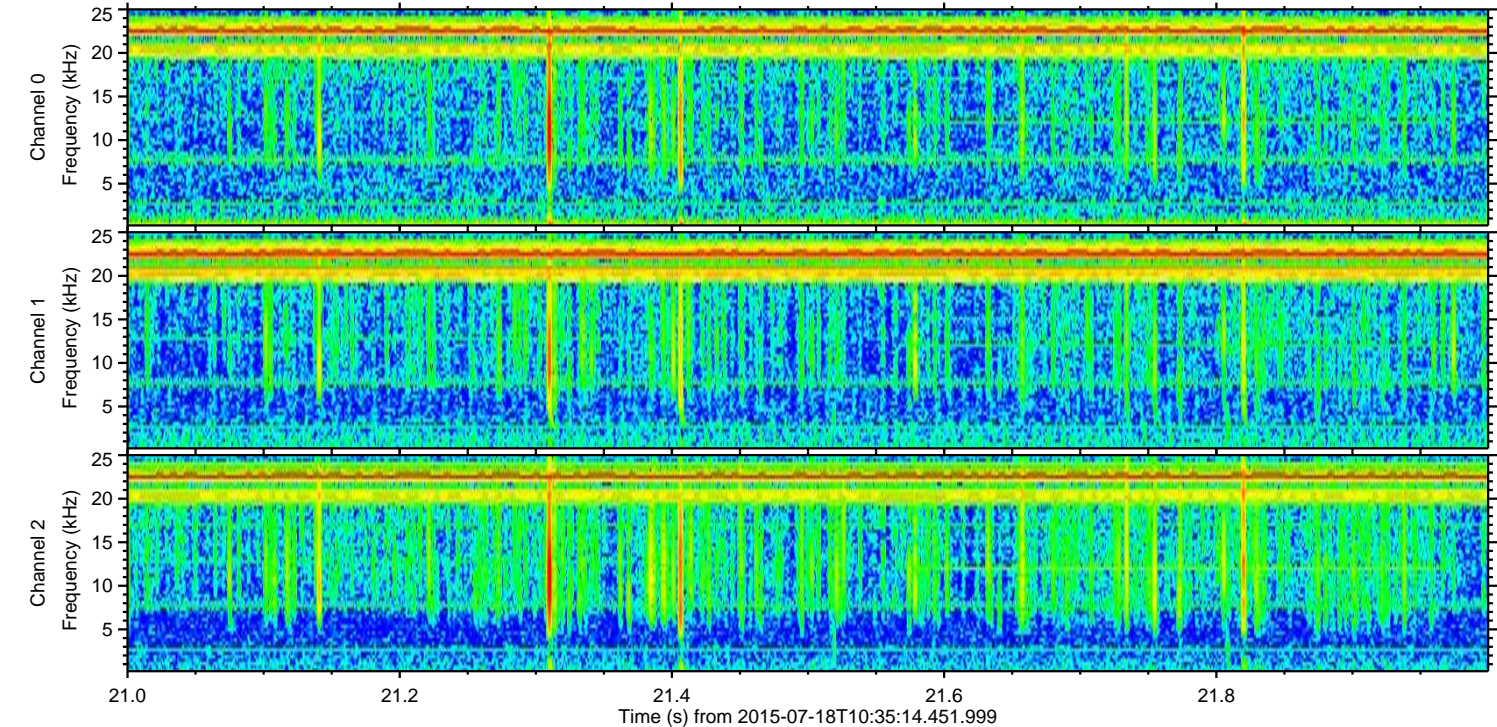
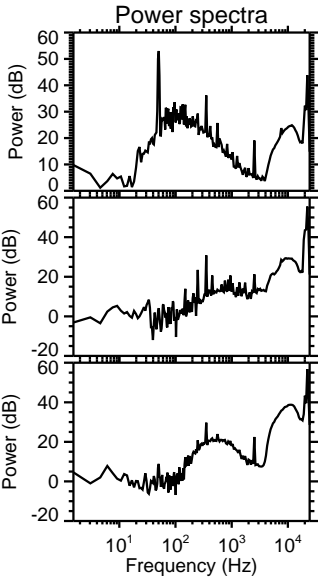
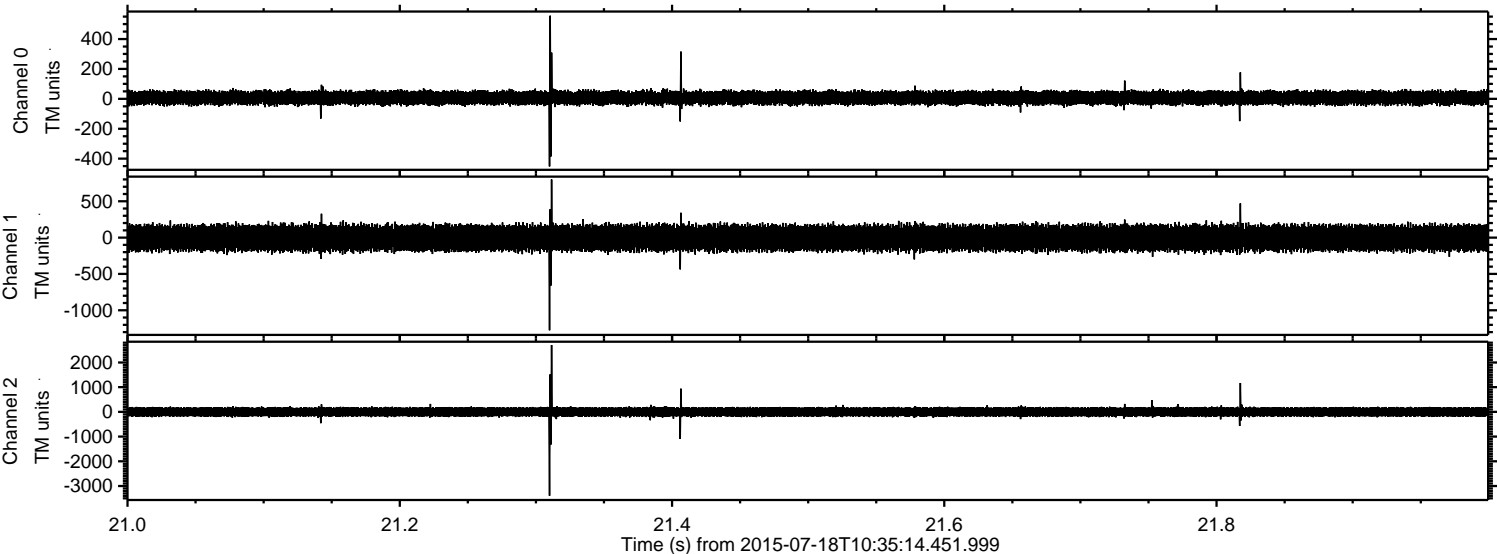



Processed Sat Jul 18 12:41:37 2015 by ELM ver.2012-10-06 from 001\_\_elm20150718\_103513\_\_dat00.bin

