

ELMAVAN 3D WAVEFORMS (Measured data sampled at 50 kHz) 51000 packets of 144 samples from 2015-07-18T10:10:13.383.000.

Processed Sat Jul 18 12:15:59 2015 by ELM ver.2012-10-06 from 001\_\_elm20150718\_101012\_\_dat00.bin

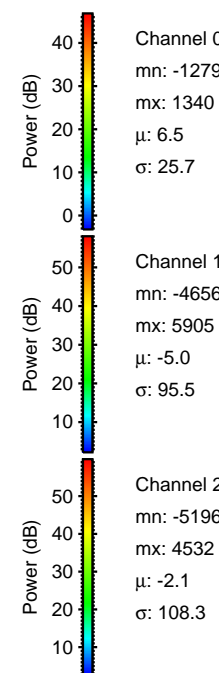

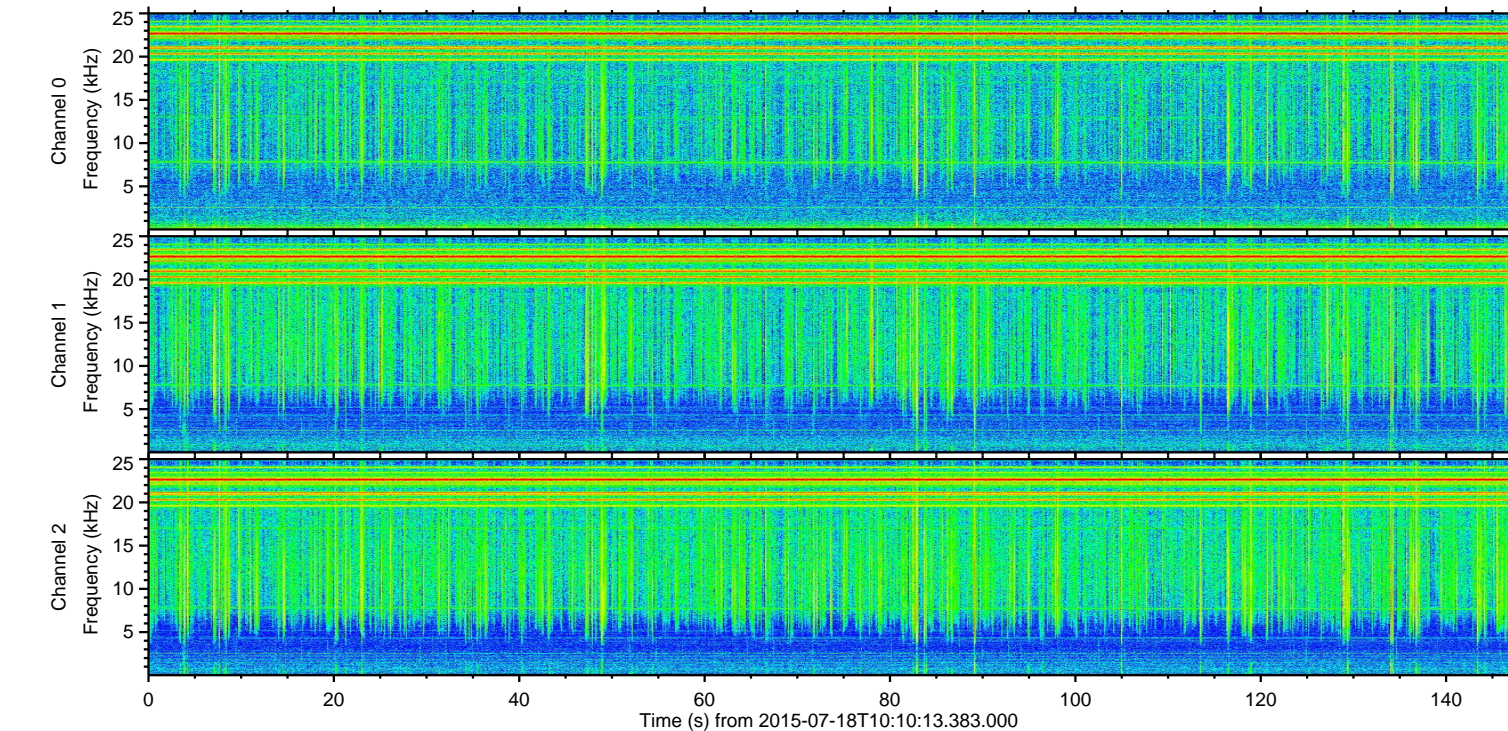
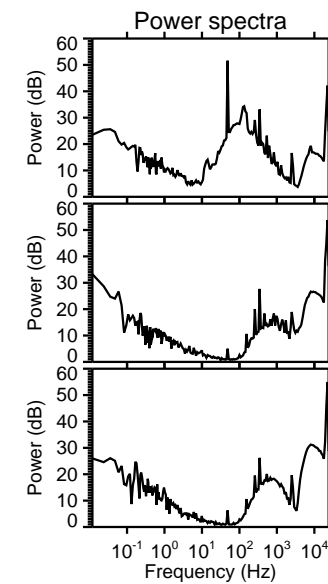
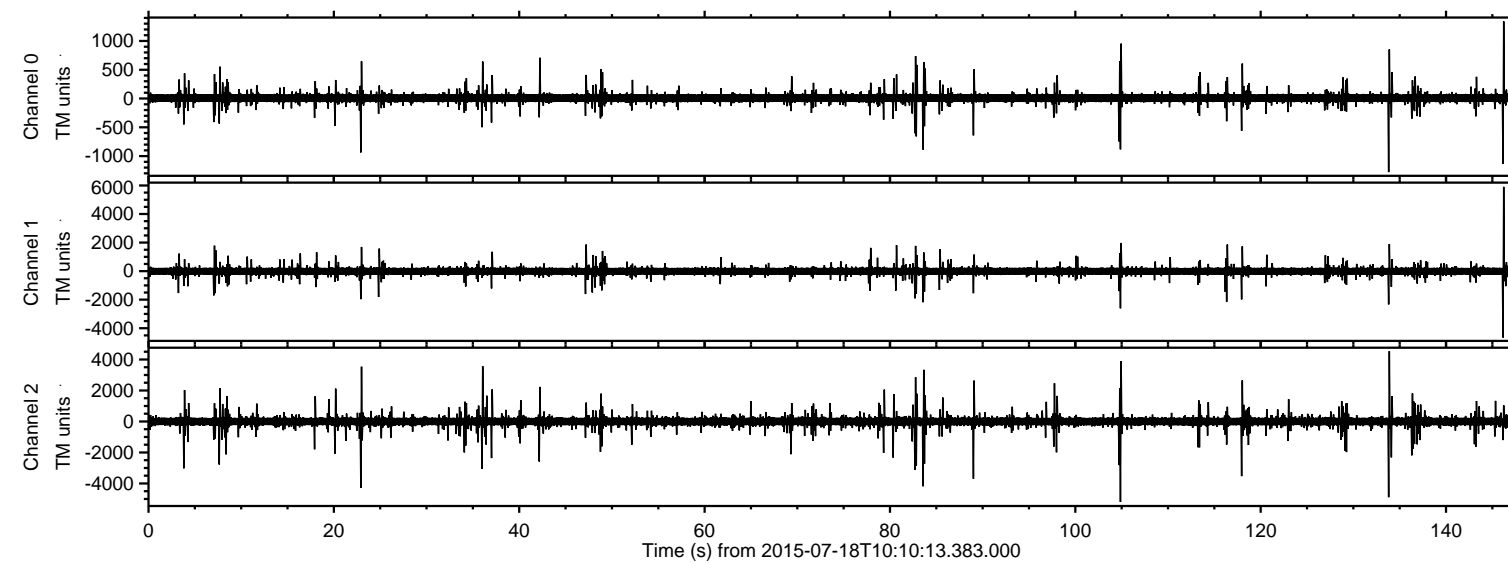

Processed Sat Jul 18 12:16:11 2015 by ELM ver.2012-10-06 from 001\_\_elm20150718\_101012\_\_dat00.bin

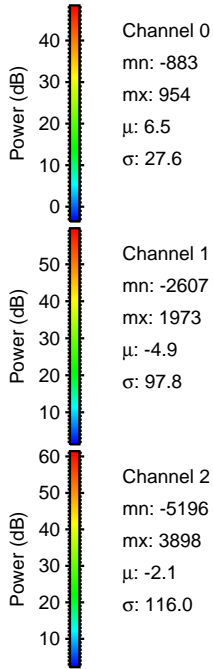
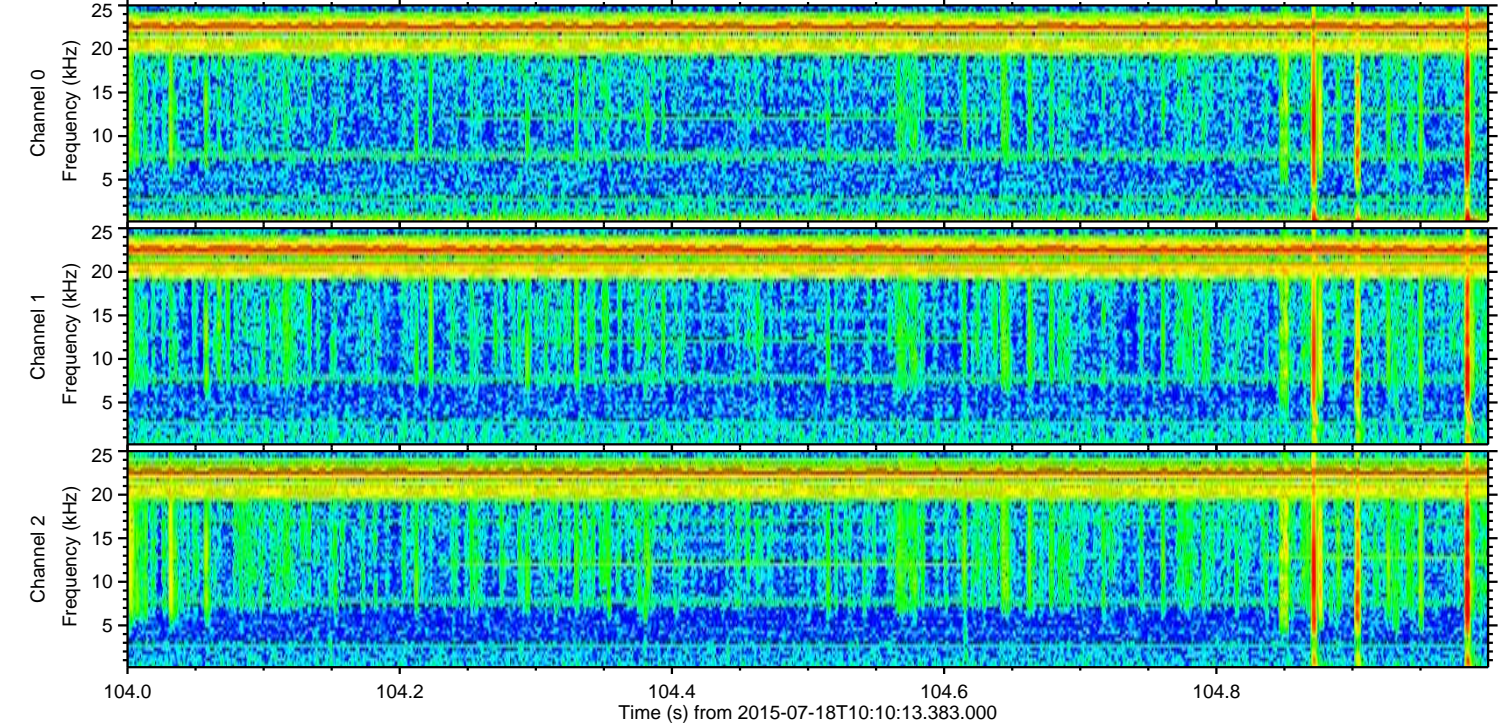
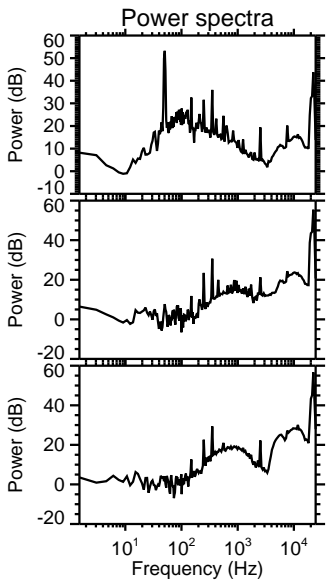
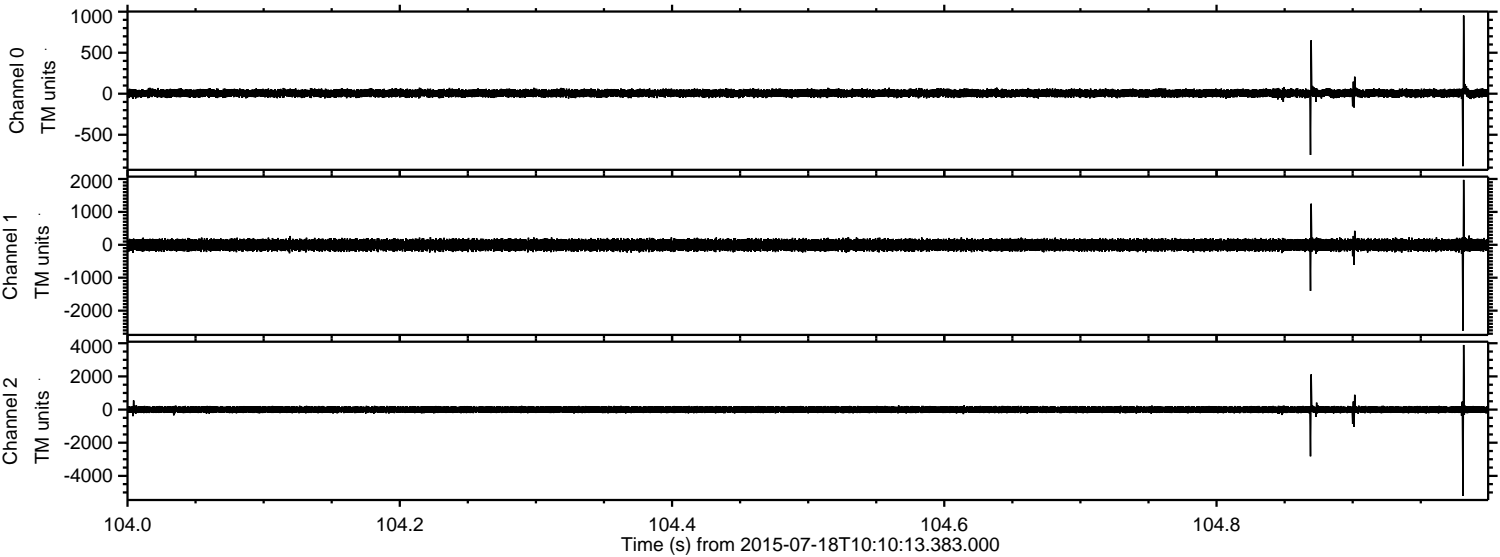

Channel 0  
mn: -883  
mx: 954  
 $\mu$ : 6.5  
 $\sigma$ : 27.6

Channel 1  
mn: -2607  
mx: 1973  
 $\mu$ : -4.9  
 $\sigma$ : 97.8

Channel 2  
mn: -5196  
mx: 3898  
 $\mu$ : -2.1  
 $\sigma$ : 116.0



ELMAVAN 3D WAVEFORMS (Measured data sampled at 50 kHz) 51000 packets of 144 samples from 2015-07-18T10:10:13.383.000. Part 134/147

Processed Sat Jul 18 12:16:12 2015 by ELM ver.2012-10-06 from 001\_\_elm20150718\_101012\_\_dat00.bin

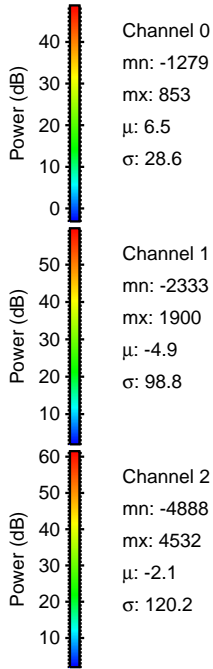
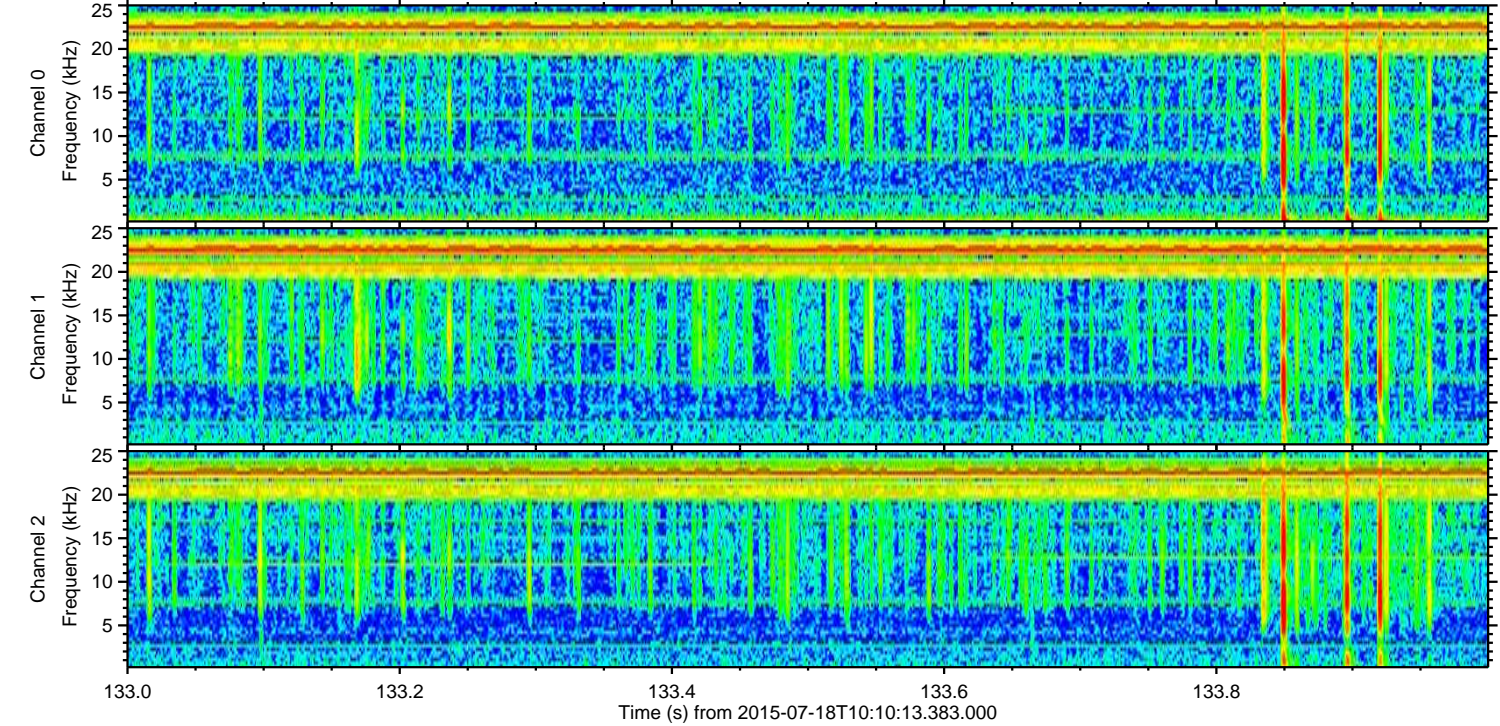
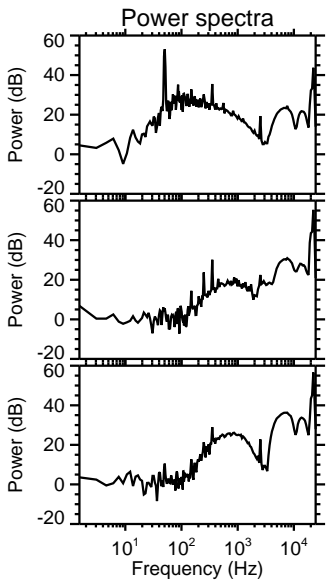
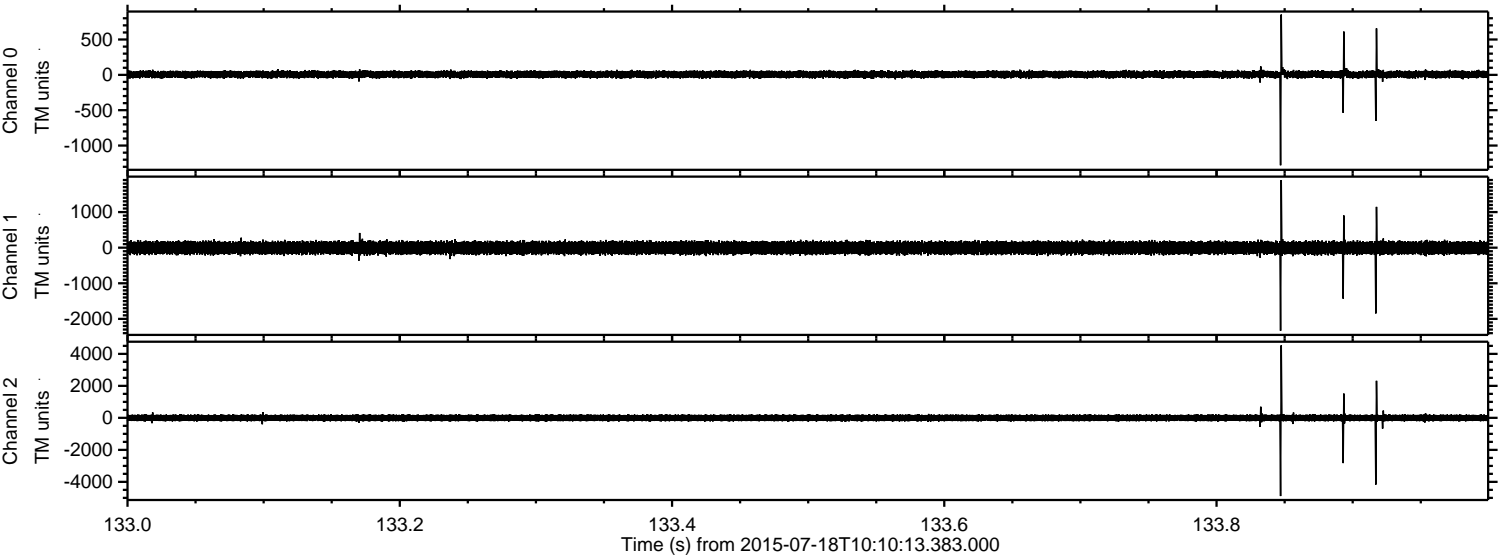

Processed Sat Jul 18 12:16:13 2015 by ELM ver.2012-10-06 from 001\_\_elm20150718\_101012\_\_dat00.bin

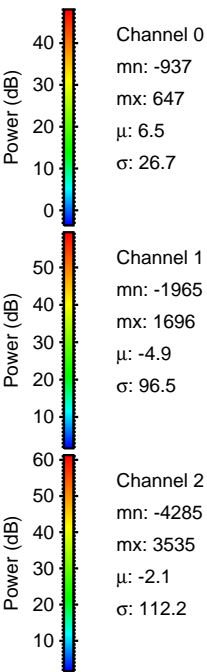
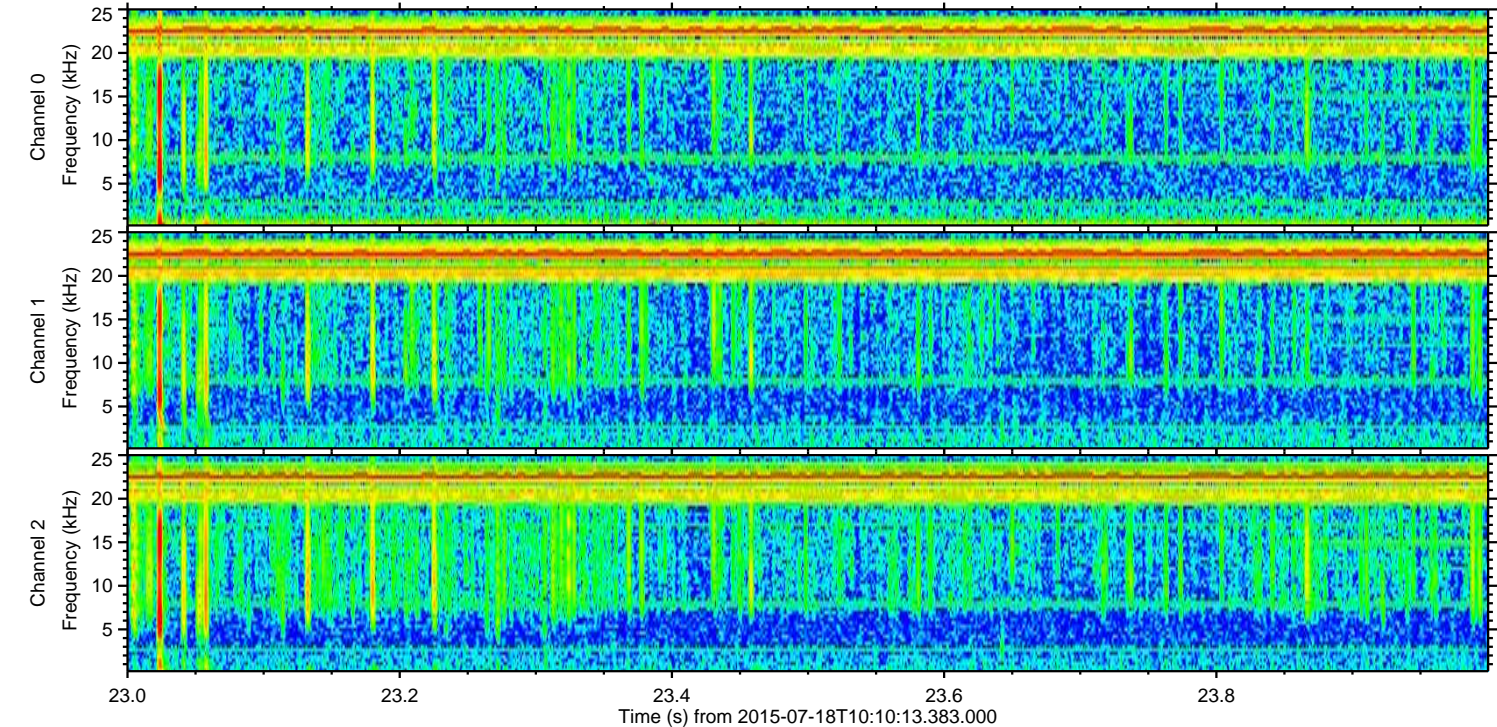
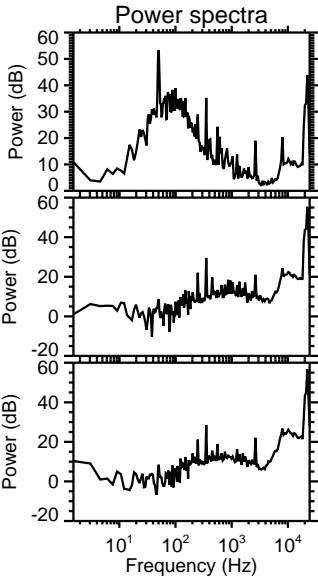
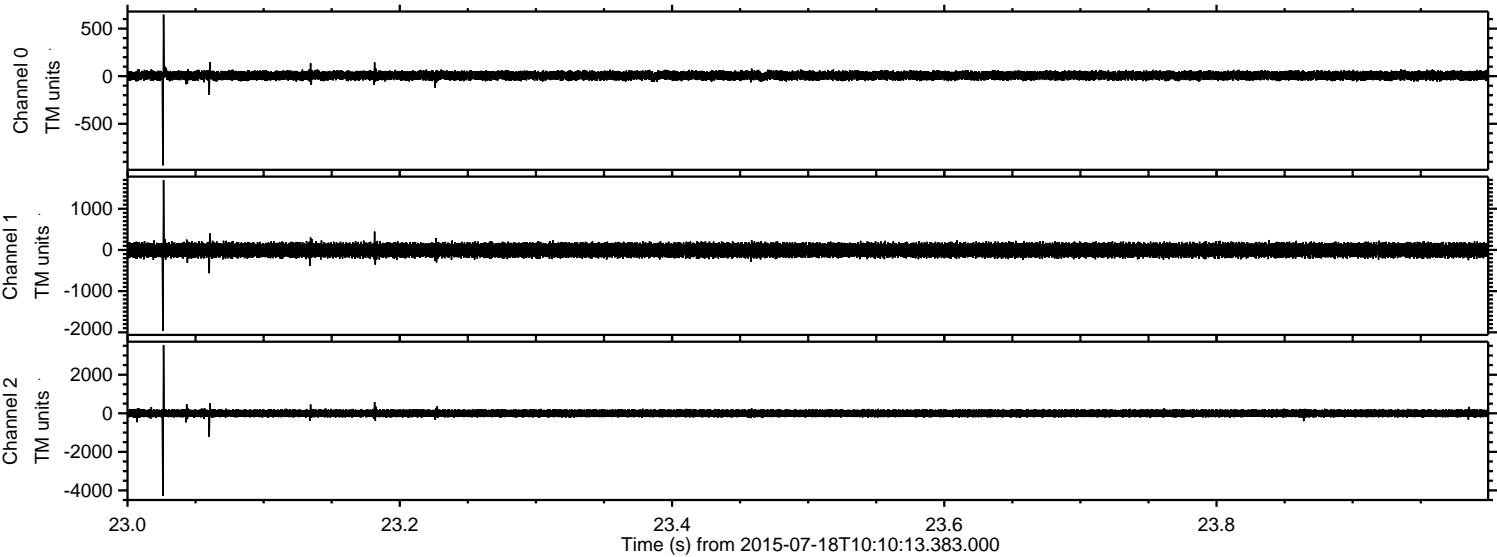



Processed Sat Jul 18 12:16:14 2015 by ELM ver.2012-10-06 from 001\_\_elm20150718\_101012\_\_dat00.bin

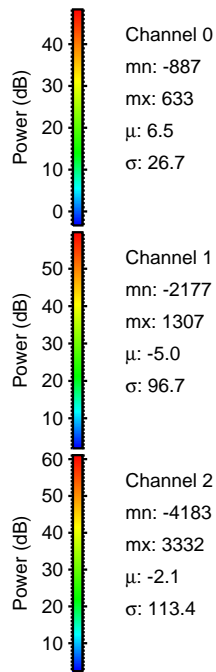
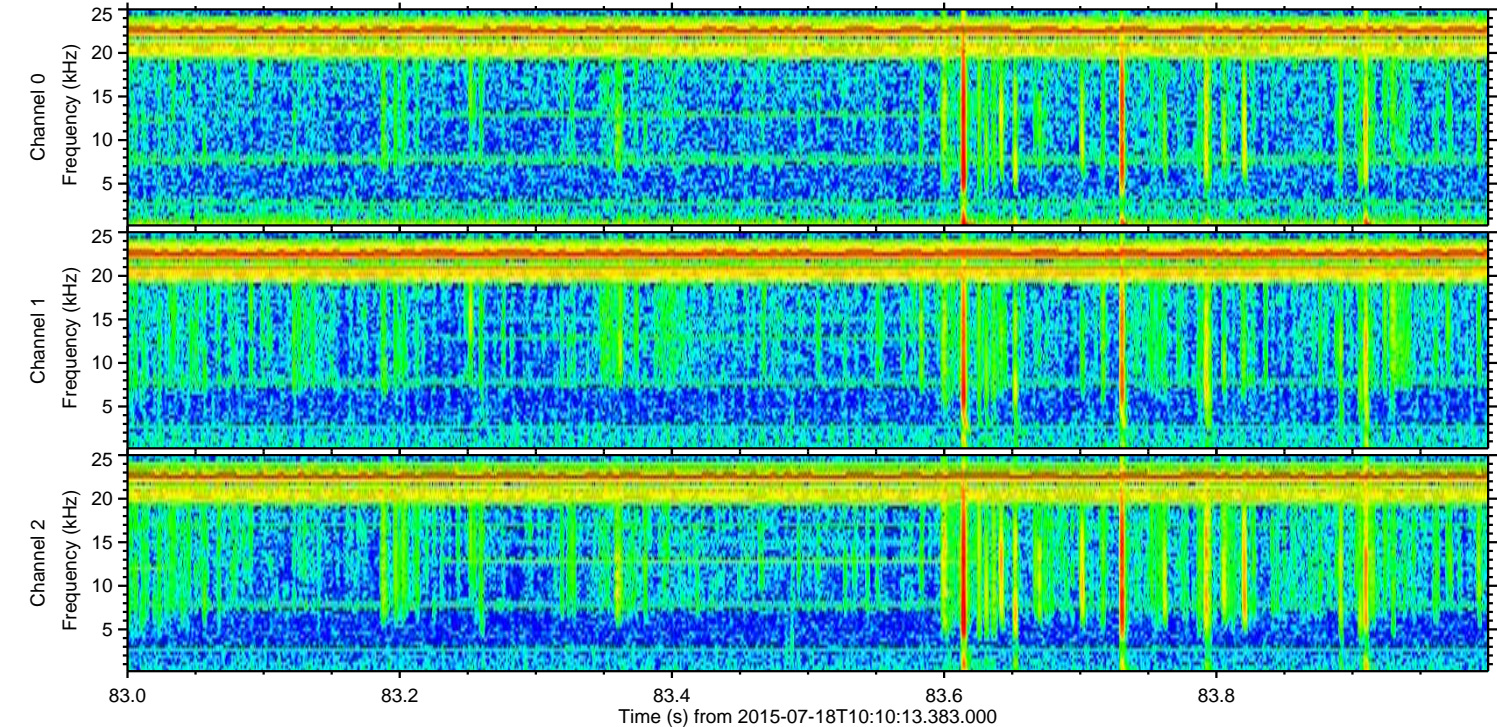
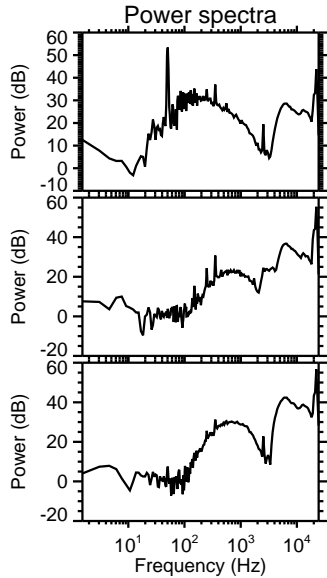
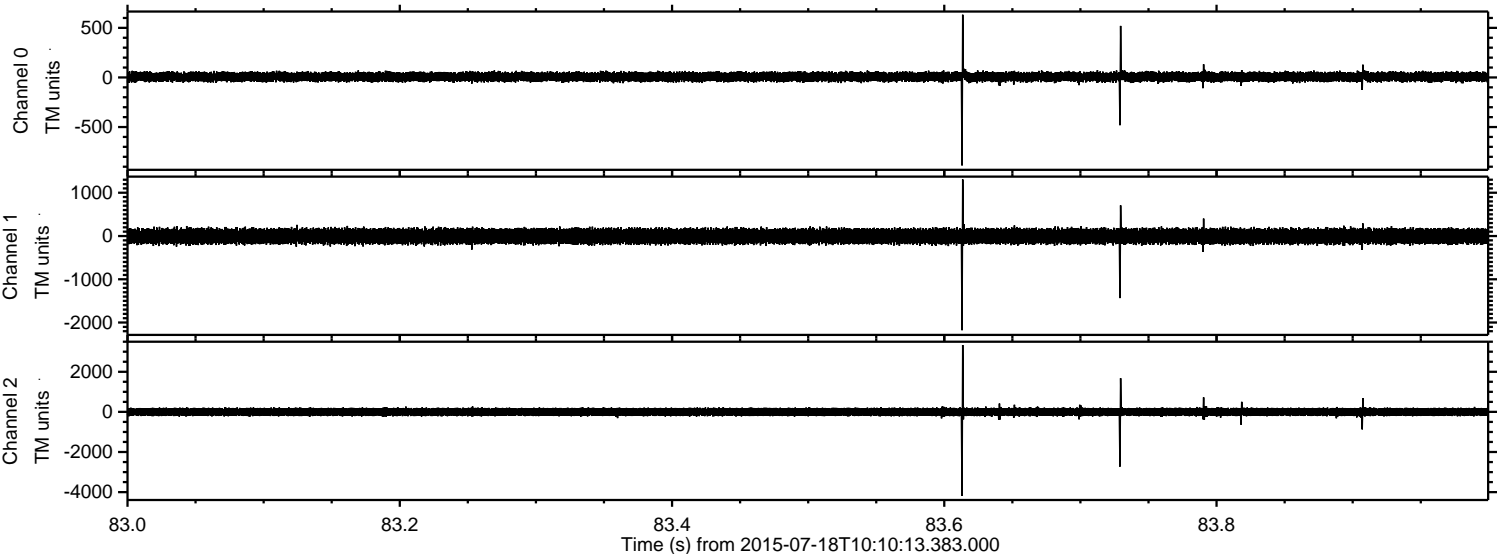



Processed Sat Jul 18 12:16:15 2015 by ELM ver.2012-10-06 from 001\_\_elm20150718\_101012\_\_dat00.bin

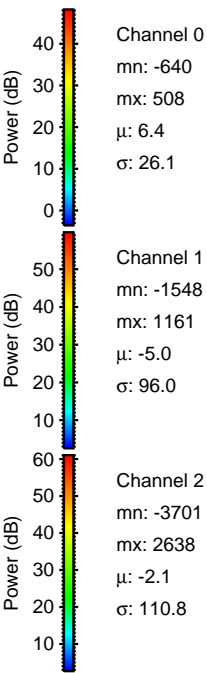
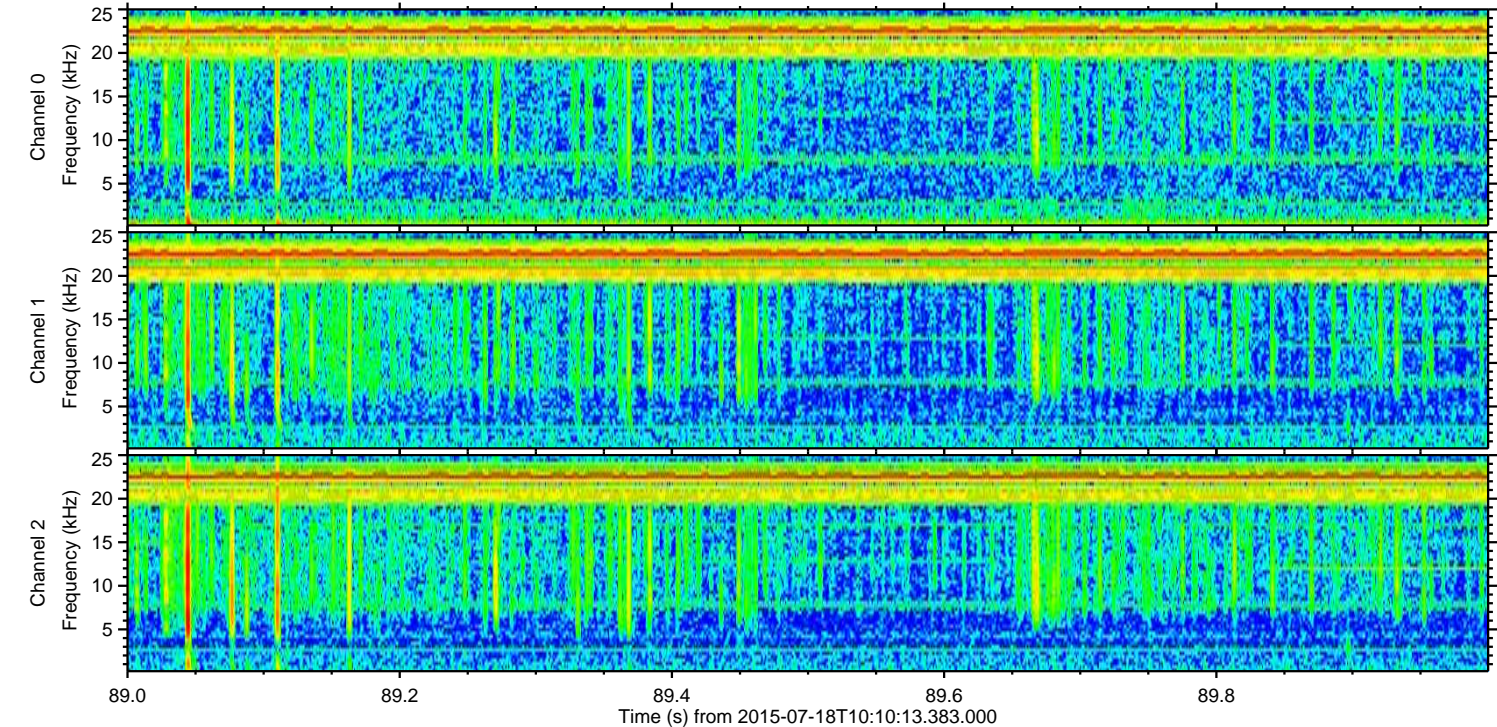
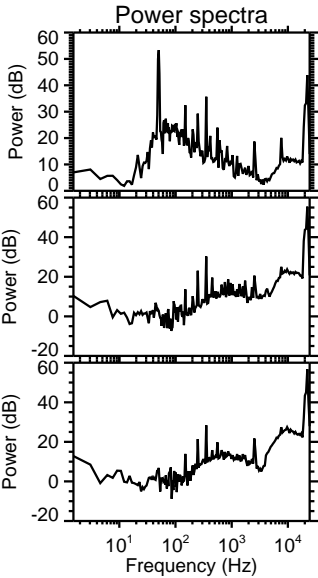
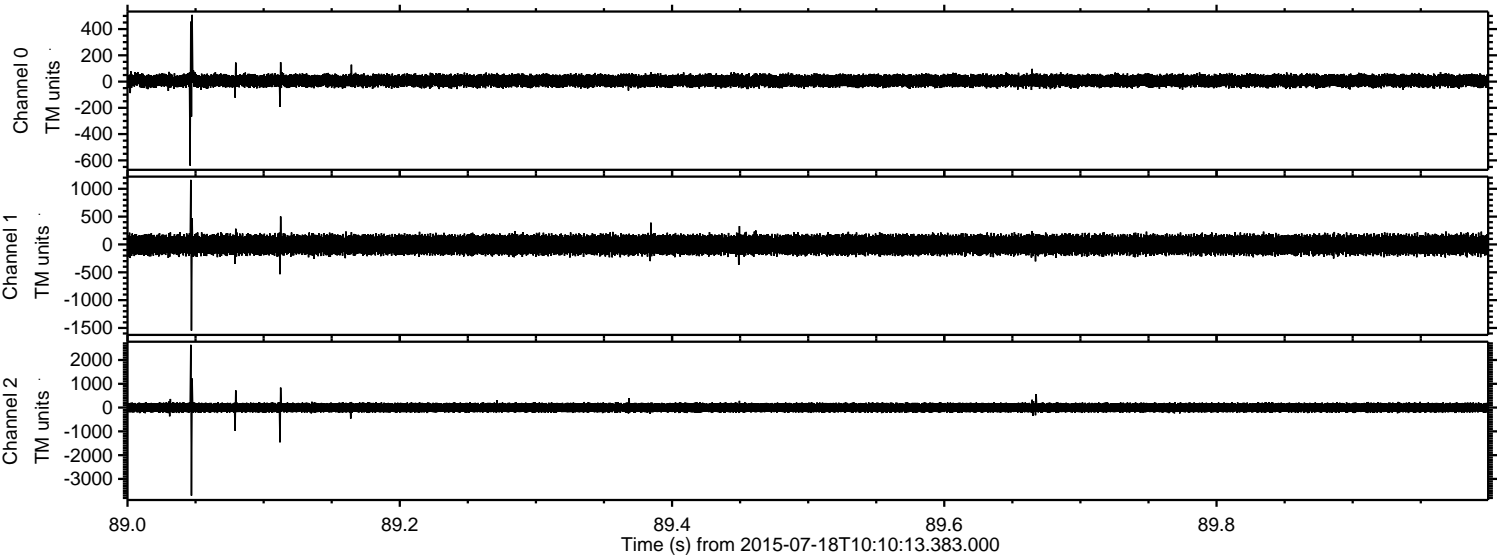



Processed Sat Jul 18 12:16:16 2015 by ELM ver.2012-10-06 from 001\_\_elm20150718\_101012\_\_dat00.bin

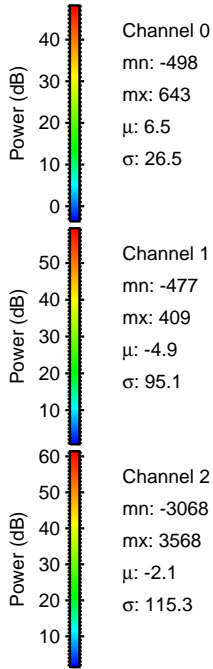
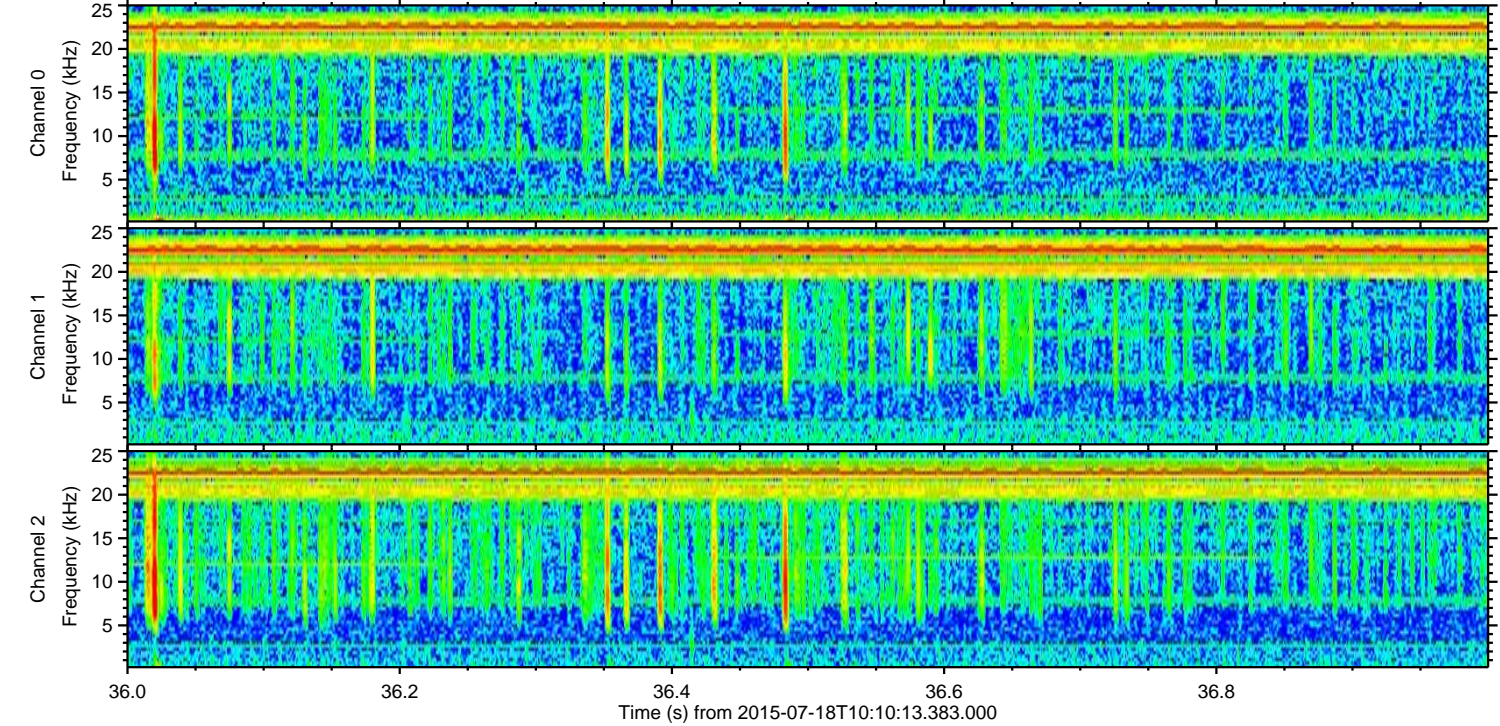
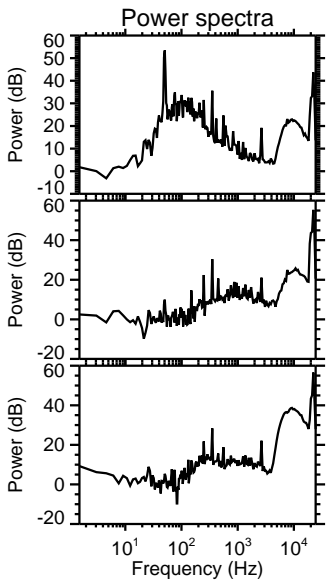
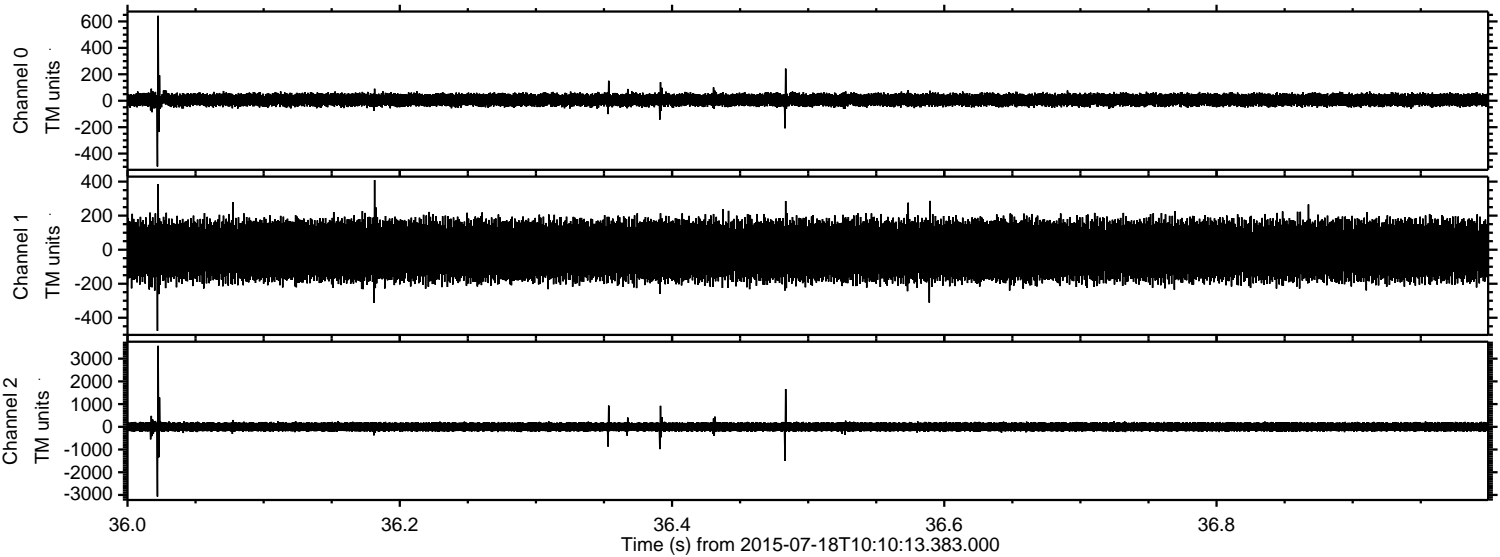



ELMAVAN 3D WAVEFORMS (Measured data sampled at 50 kHz) 51000 packets of 144 samples from 2015-07-18T10:10:13.383.000. Part 118/147

Processed Sat Jul 18 12:16:16 2015 by ELM ver.2012-10-06 from 001\_\_elm20150718\_101012\_\_dat00.bin

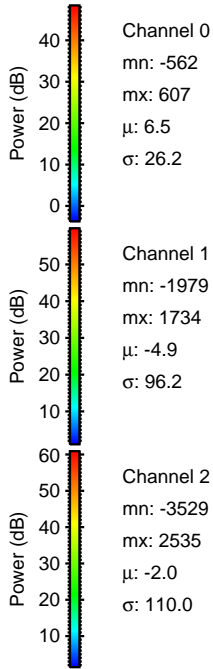
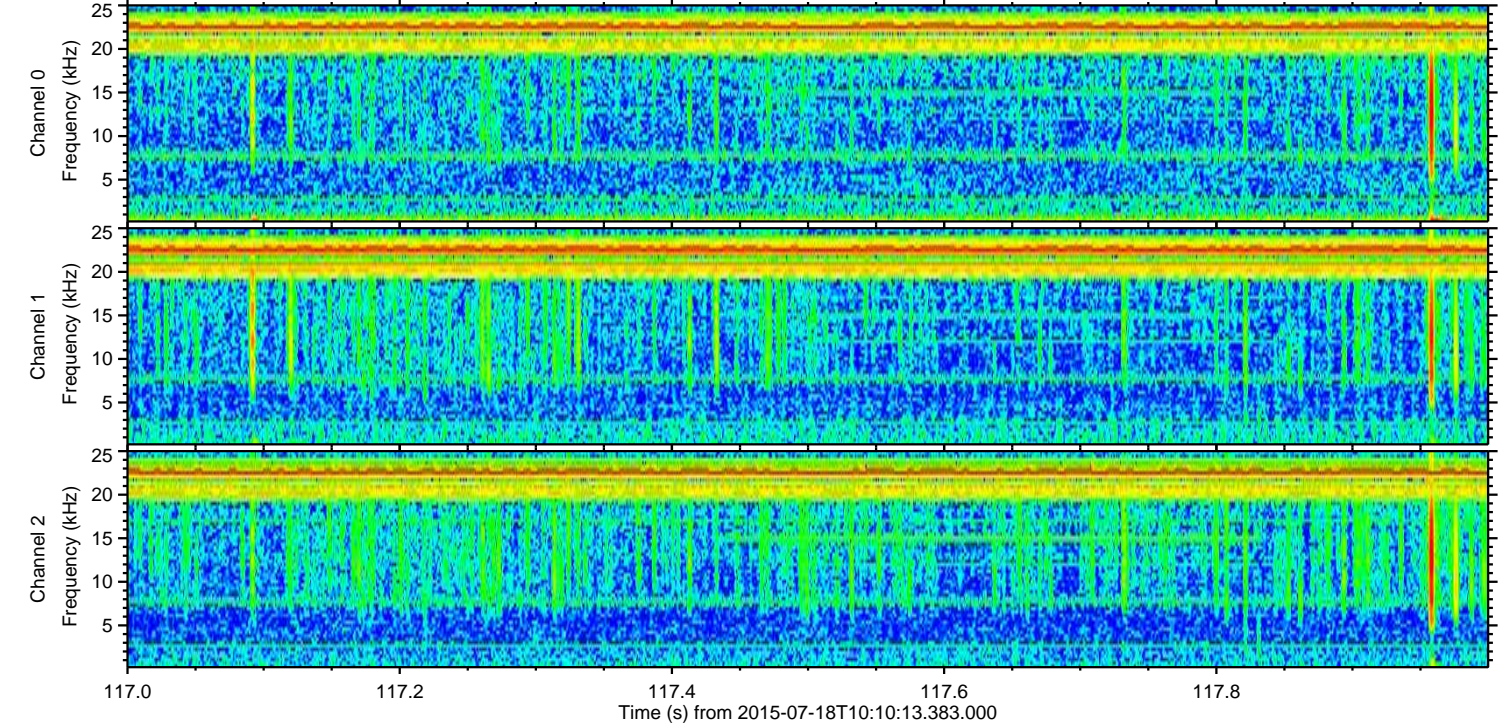
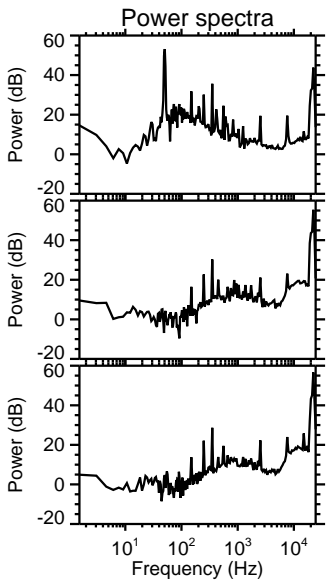
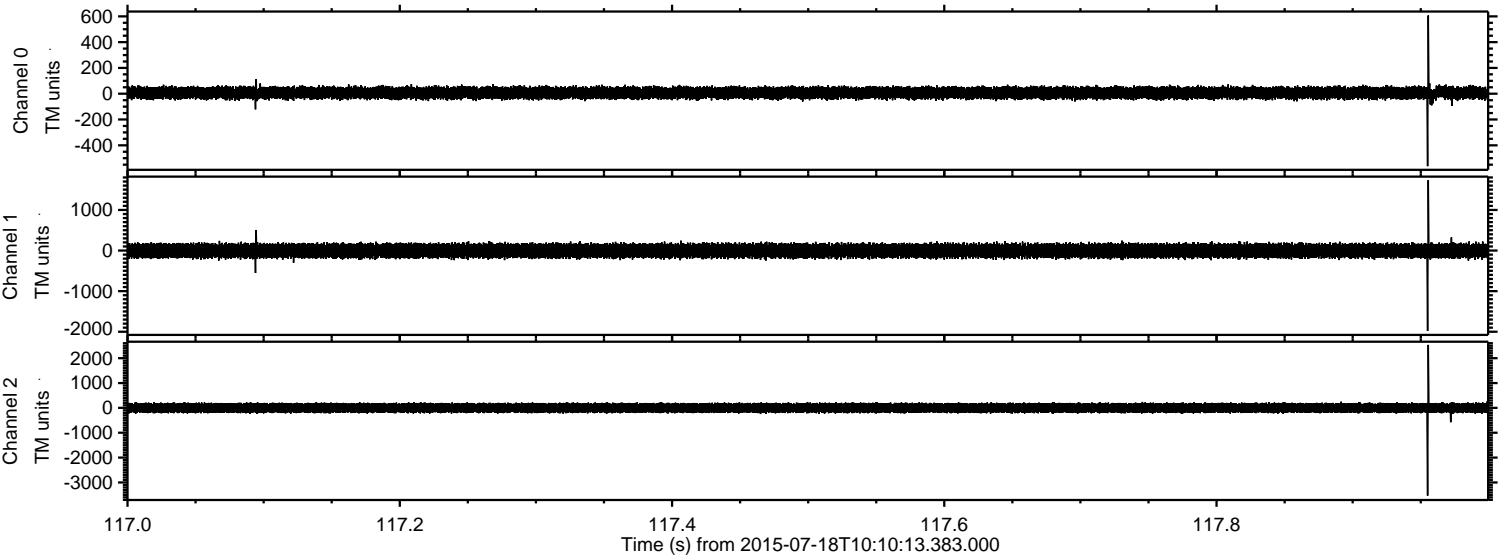



Processed Sat Jul 18 12:16:17 2015 by ELM ver.2012-10-06 from 001\_\_elm20150718\_101012\_\_dat00.bin

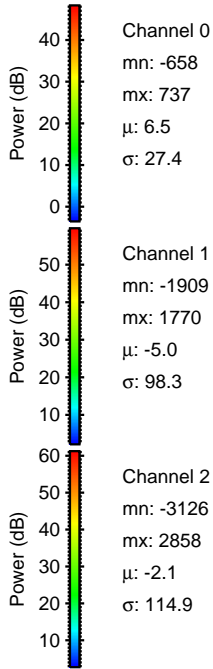
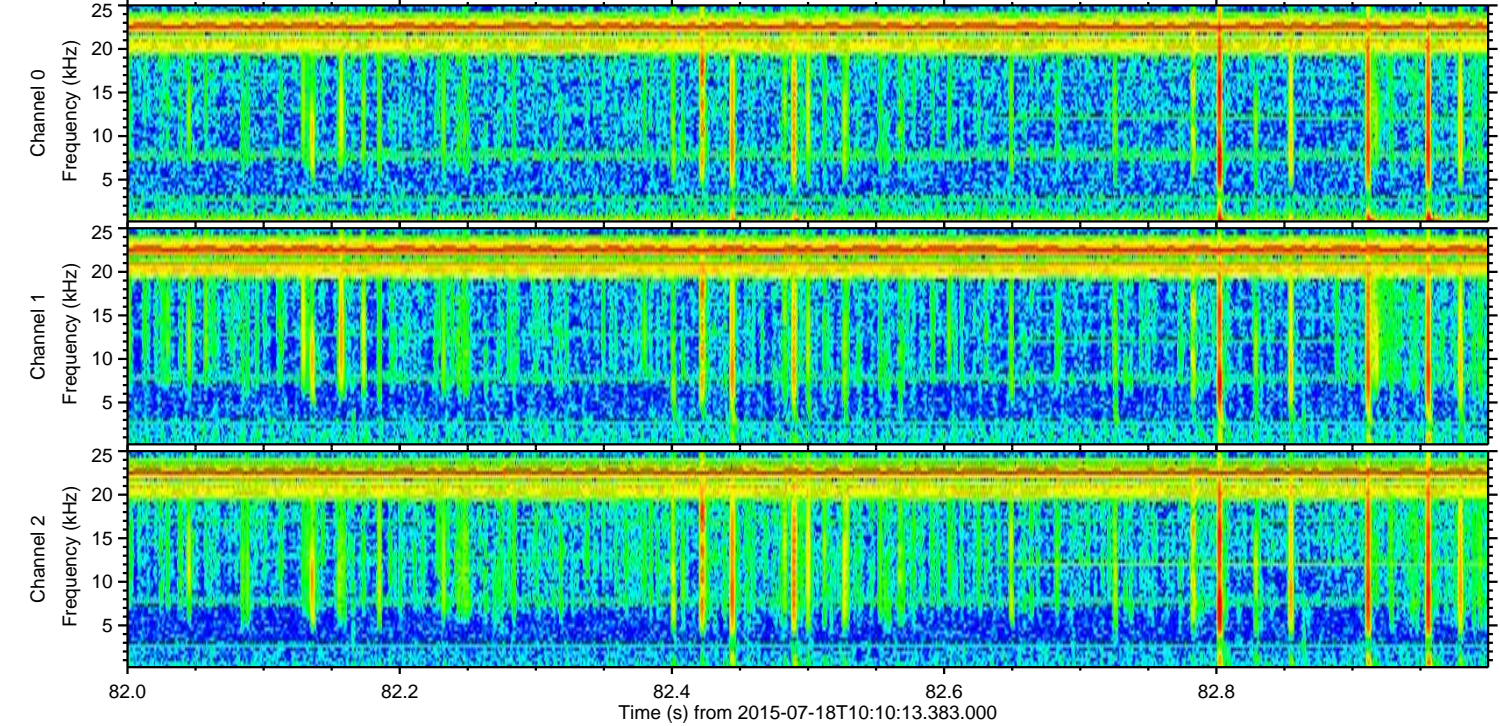
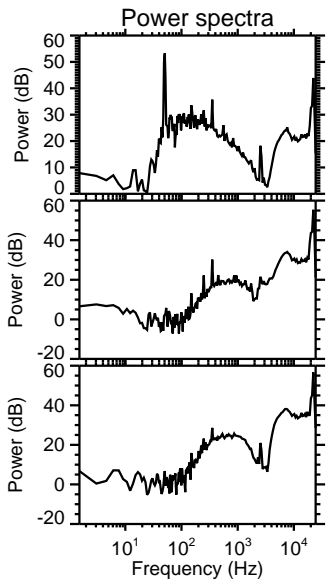
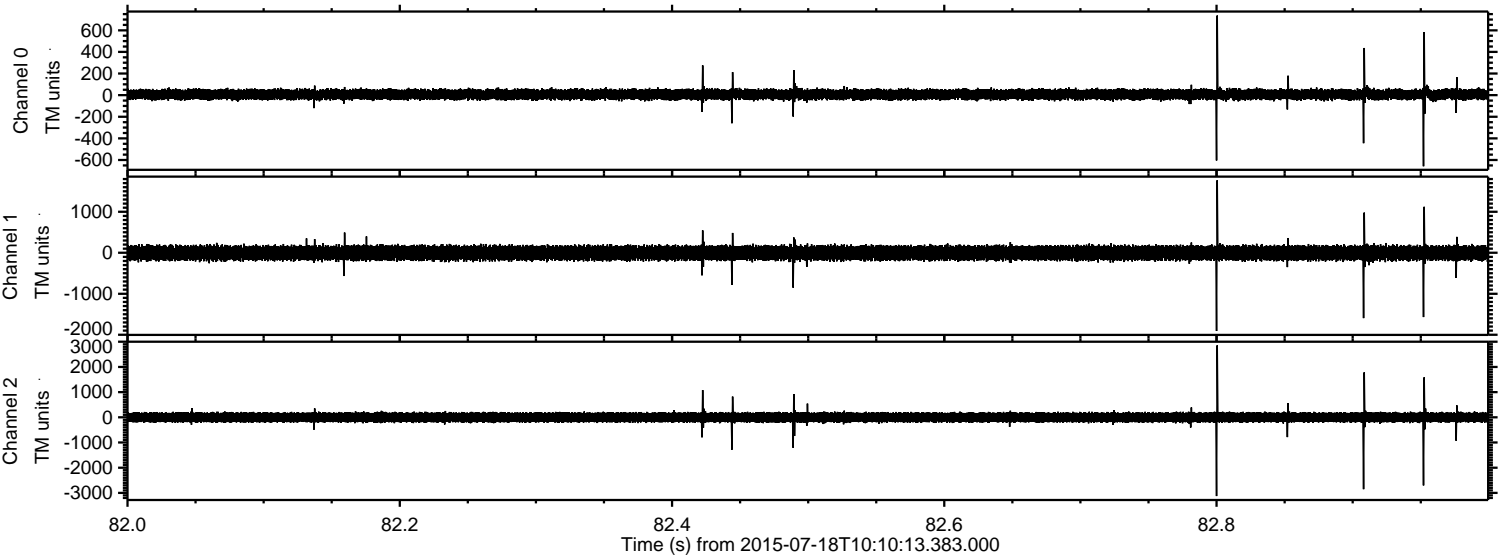



Processed Sat Jul 18 12:16:18 2015 by ELM ver.2012-10-06 from 001\_\_elm20150718\_101012\_\_dat00.bin

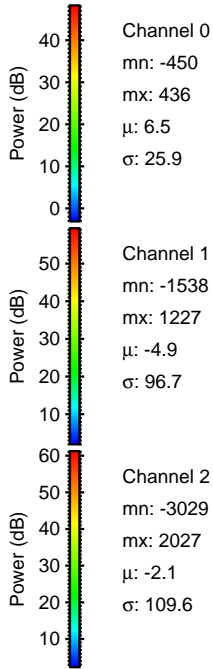
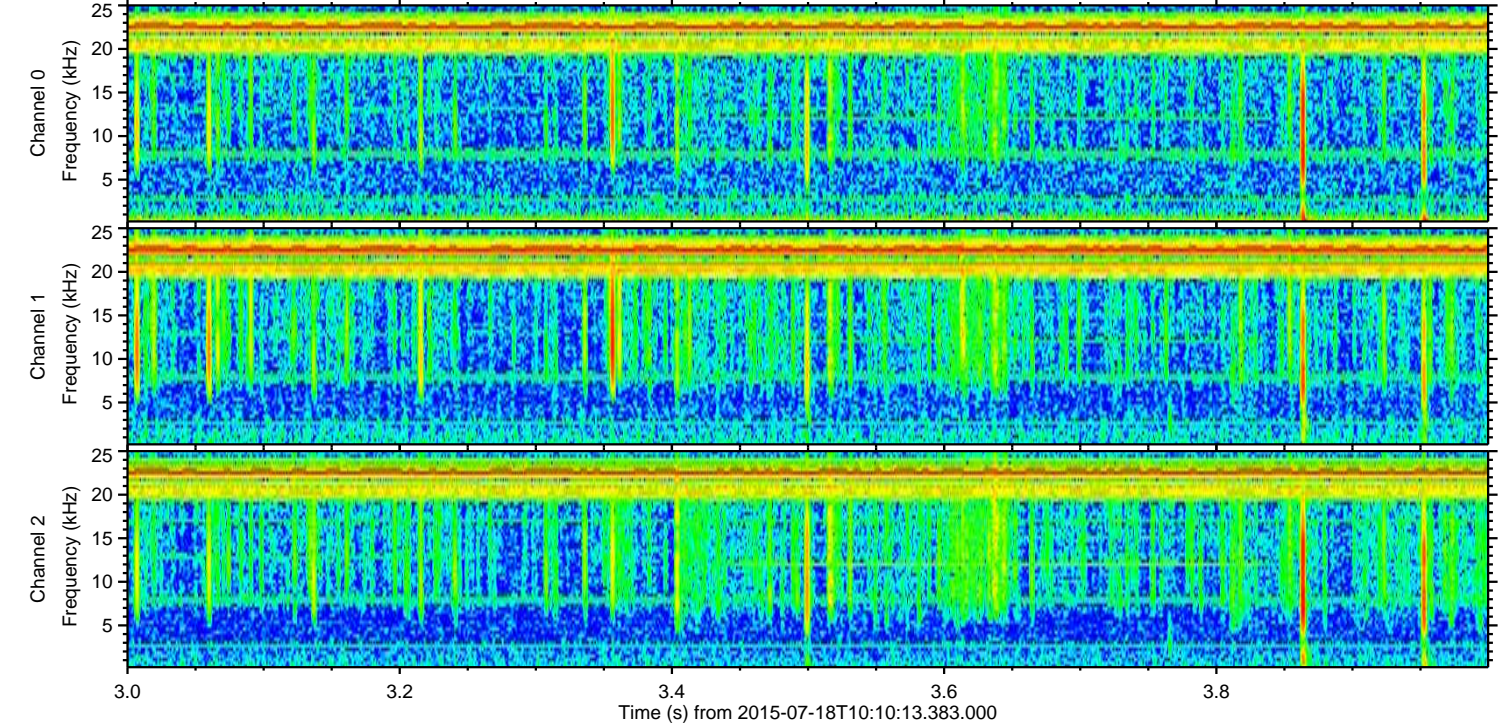
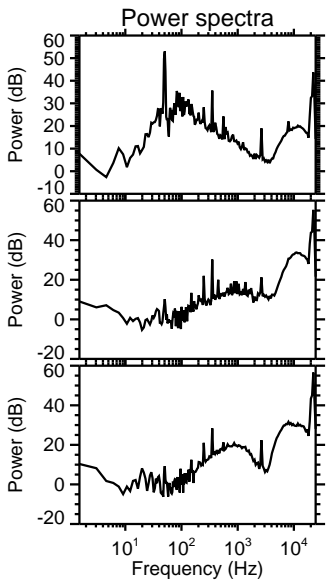
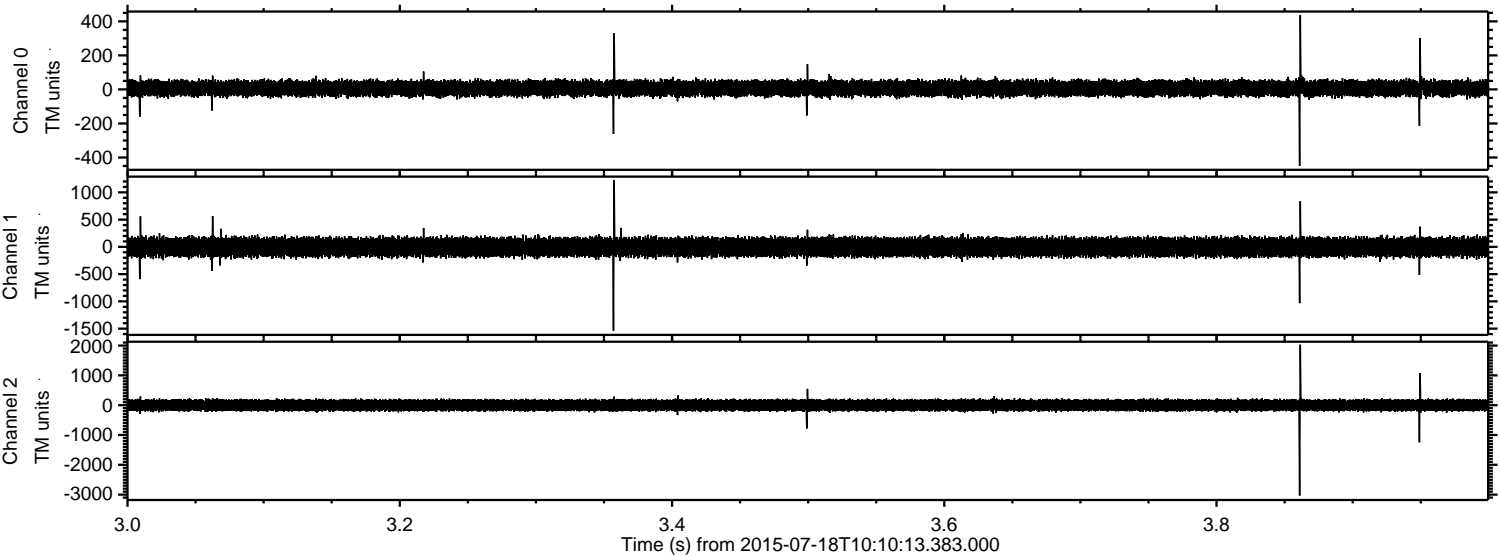



Processed Sat Jul 18 12:16:19 2015 by ELM ver.2012-10-06 from 001\_\_elm20150718\_101012\_\_dat00.bin

