

ELMAVAN 3D WAVEFORMS (Measured data sampled at 50 kHz) 51000 packets of 144 samples from 2015-07-18T09:15:11.049.000.

Processed Sat Jul 18 11:21:23 2015 by ELM ver.2012-10-06 from 001__elm20150718_091510__dat00.bin

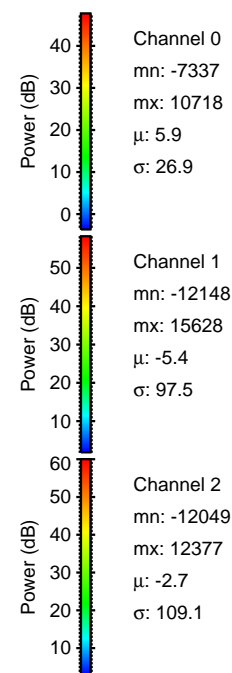

Processed Sat Jul 18 11:21:34 2015 by ELM ver.2012-10-06 from 001__elm20150718_091510__dat00.bin

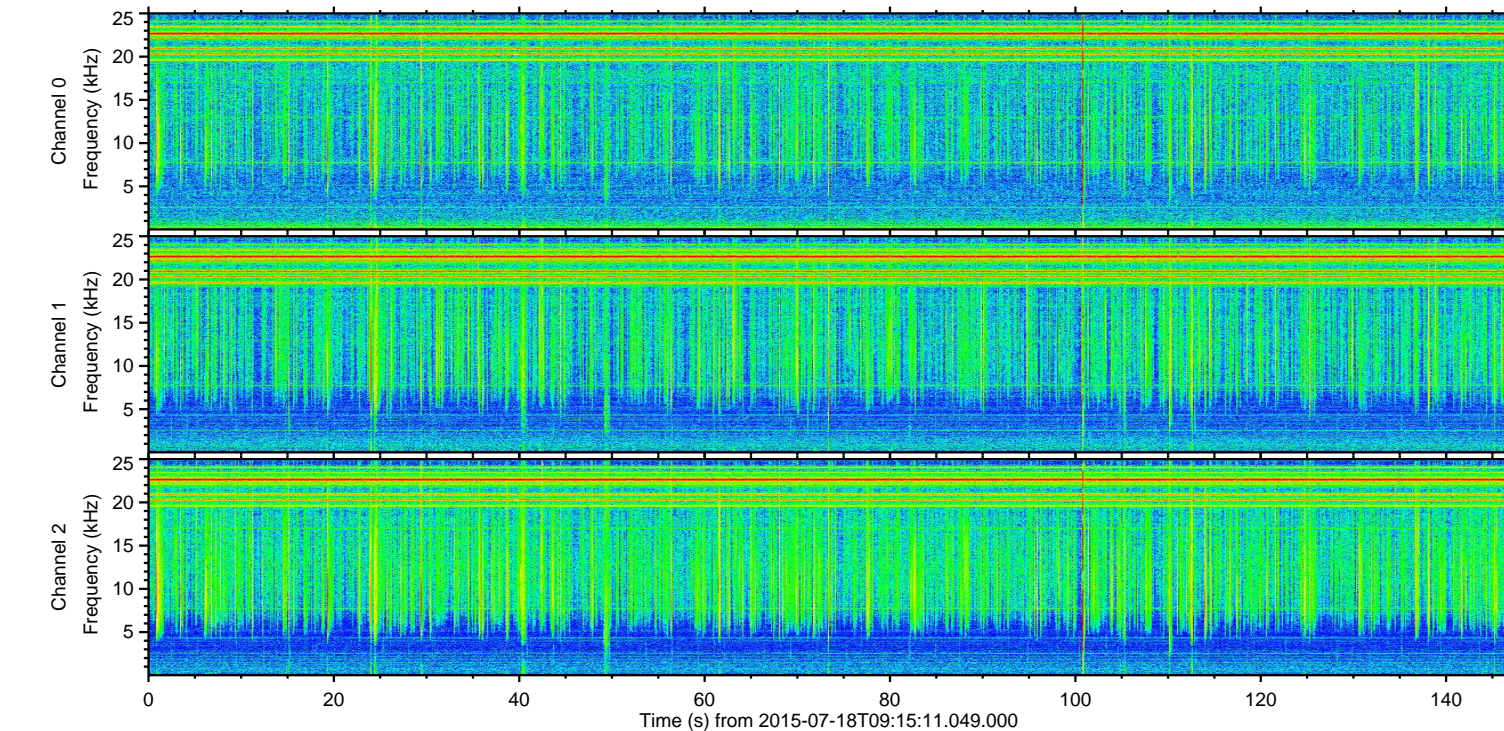
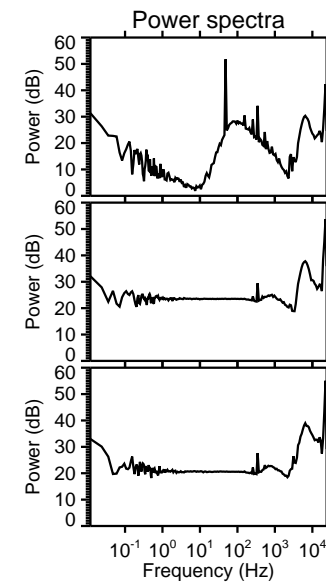
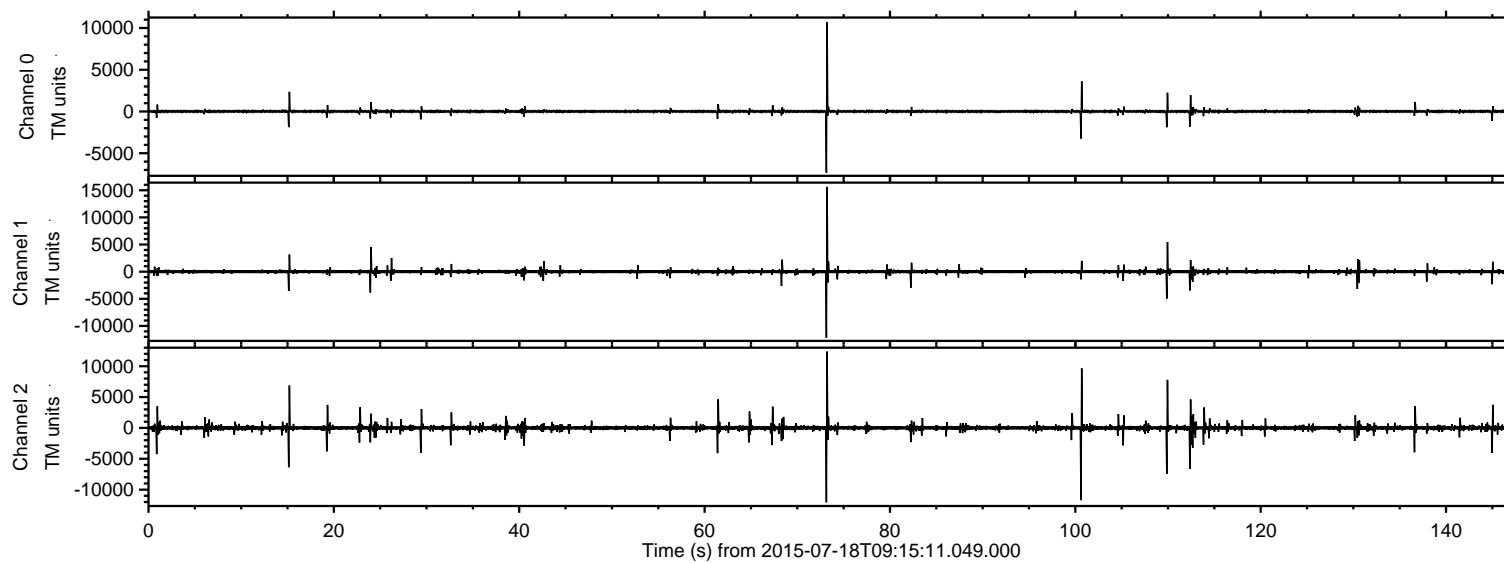
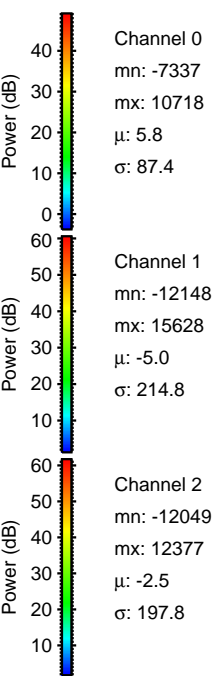
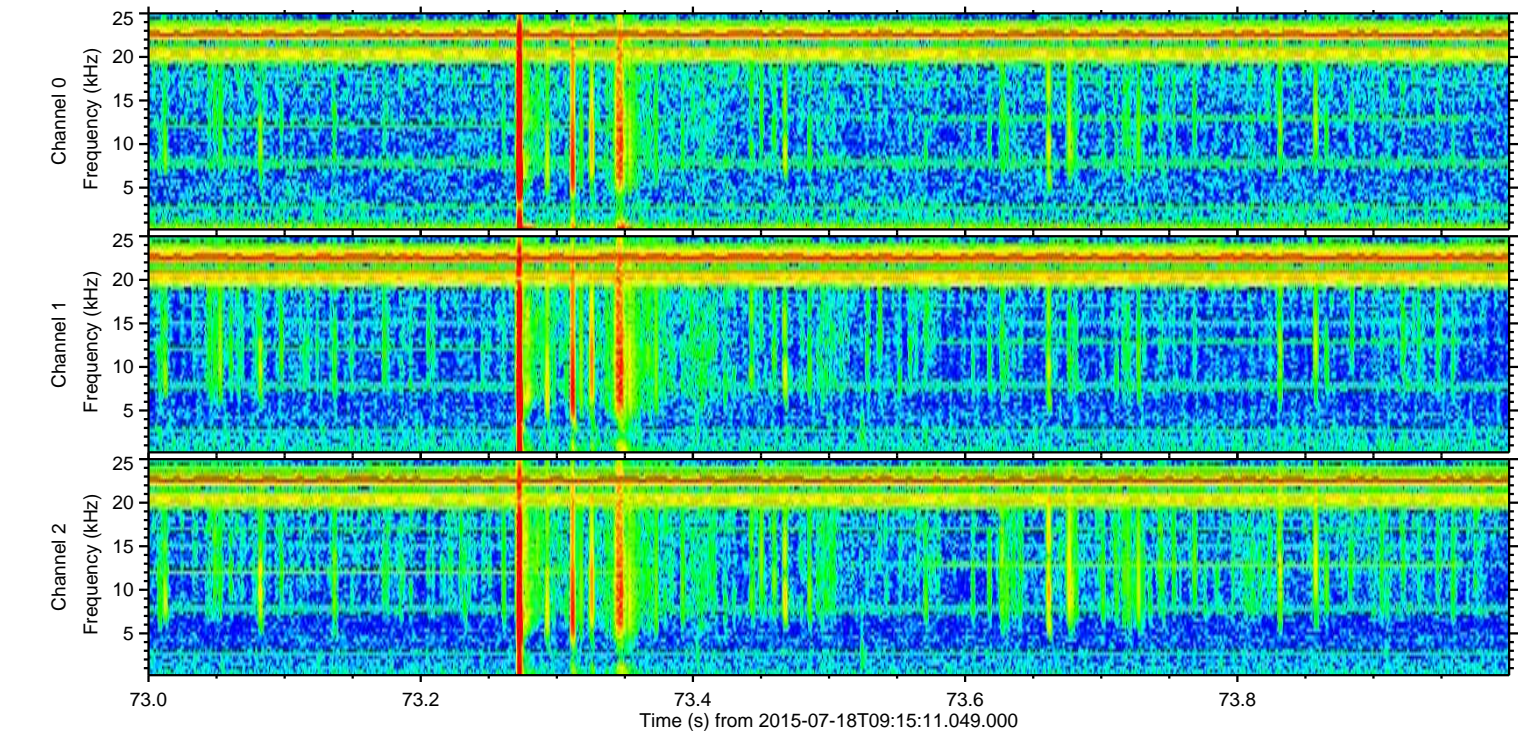
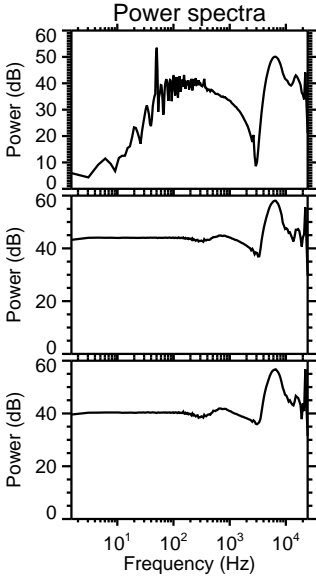
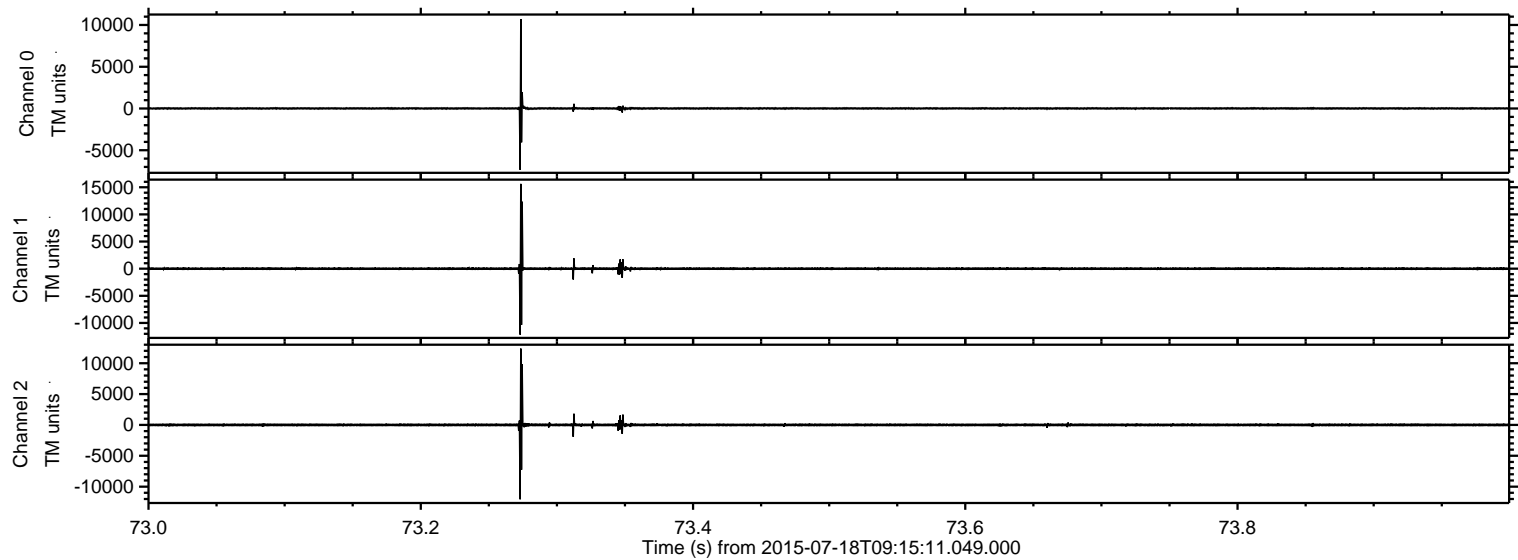

ELMAVAN 3D WAVEFORMS (Measured data sampled at 50 kHz) 51000 packets of 144 samples from 2015-07-18T09:15:11.049.000. Part 101/147

Processed Sat Jul 18 11:21:35 2015 by ELM ver.2012-10-06 from 001__elm20150718_091510__dat00.bin

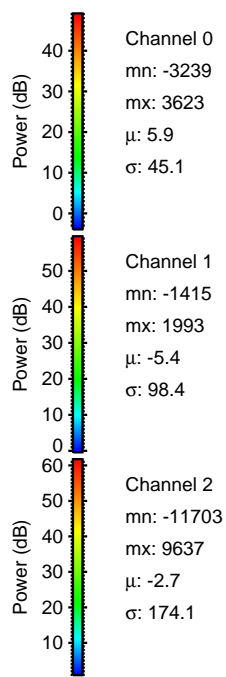
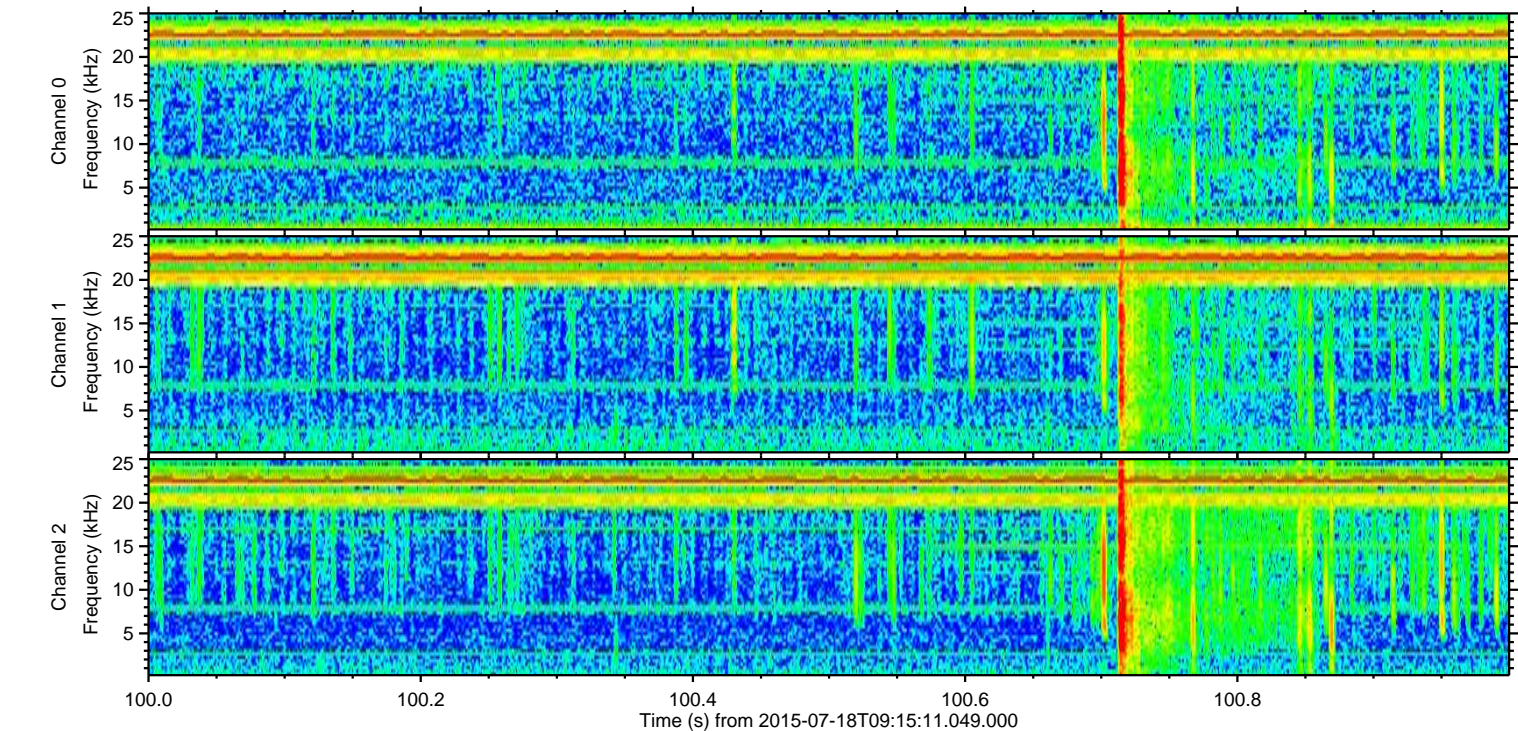
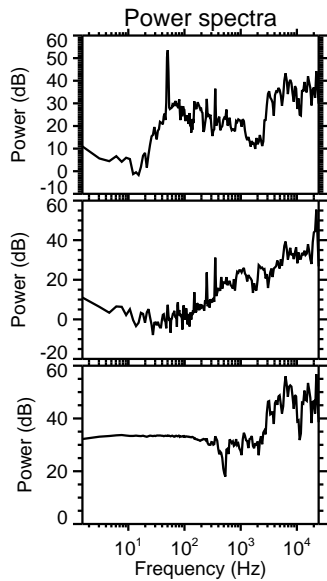
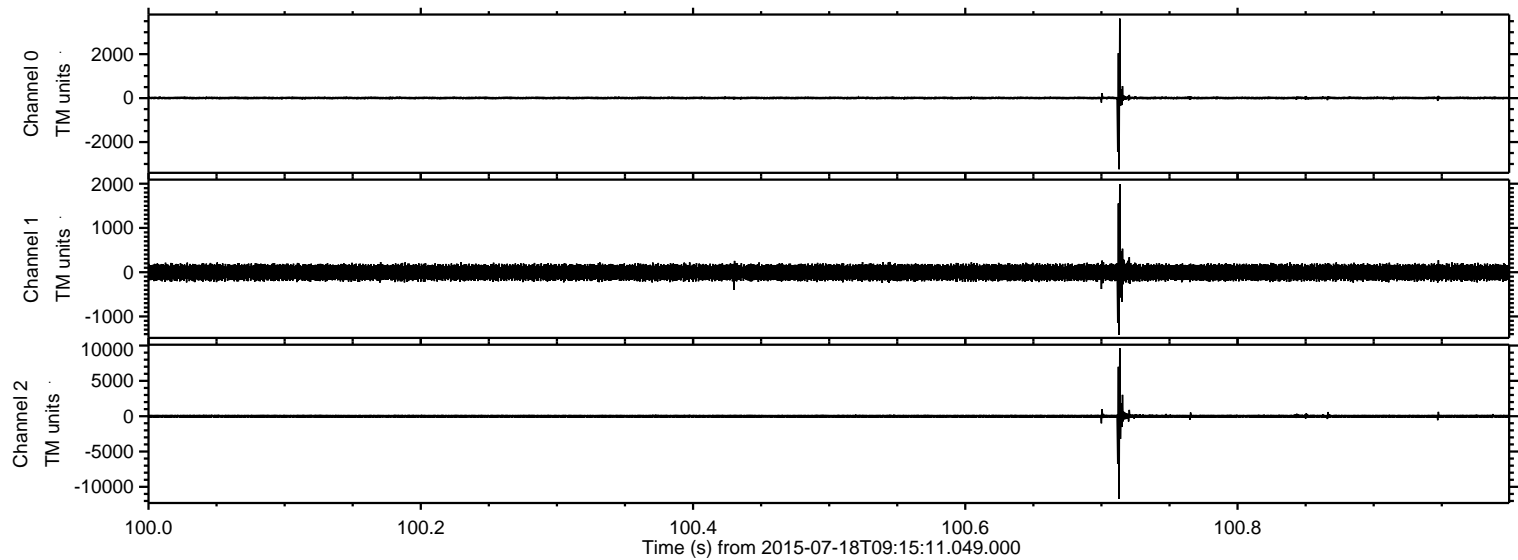

ELMAVAN 3D WAVEFORMS (Measured data sampled at 50 kHz) 51000 packets of 144 samples from 2015-07-18T09:15:11.049.000. Part 110/147

Processed Sat Jul 18 11:21:36 2015 by ELM ver.2012-10-06 from 001__elm20150718_091510__dat00.bin

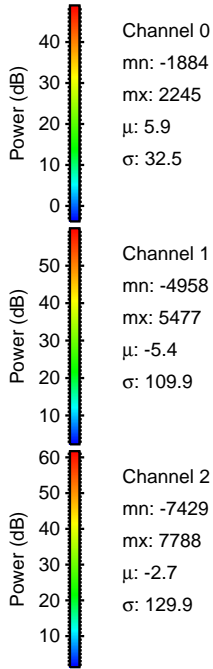
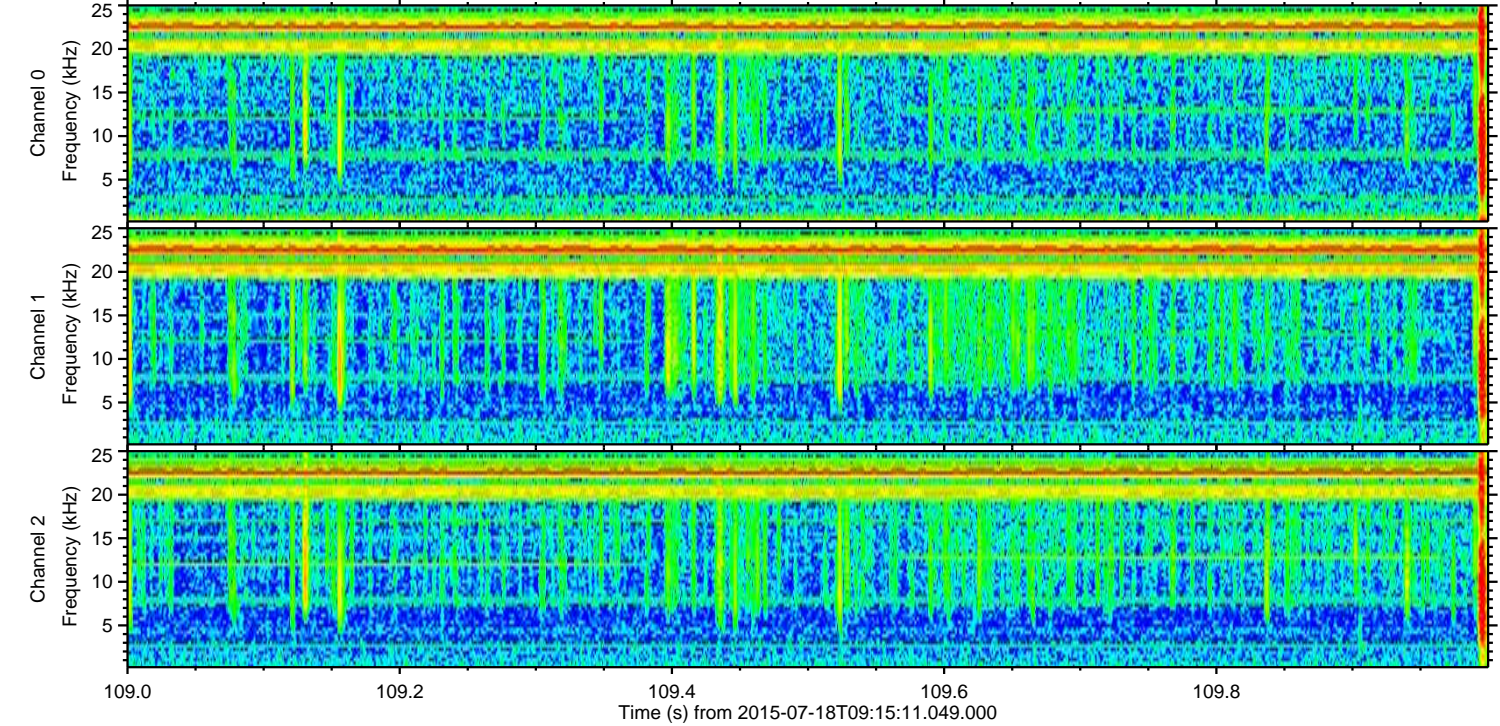
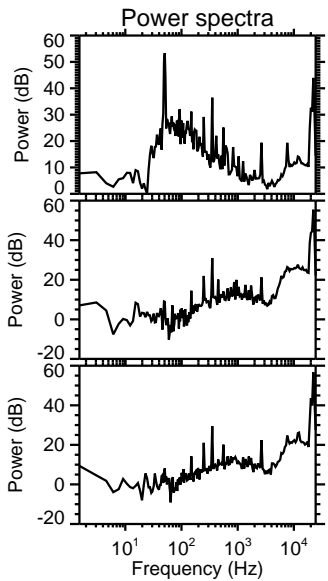
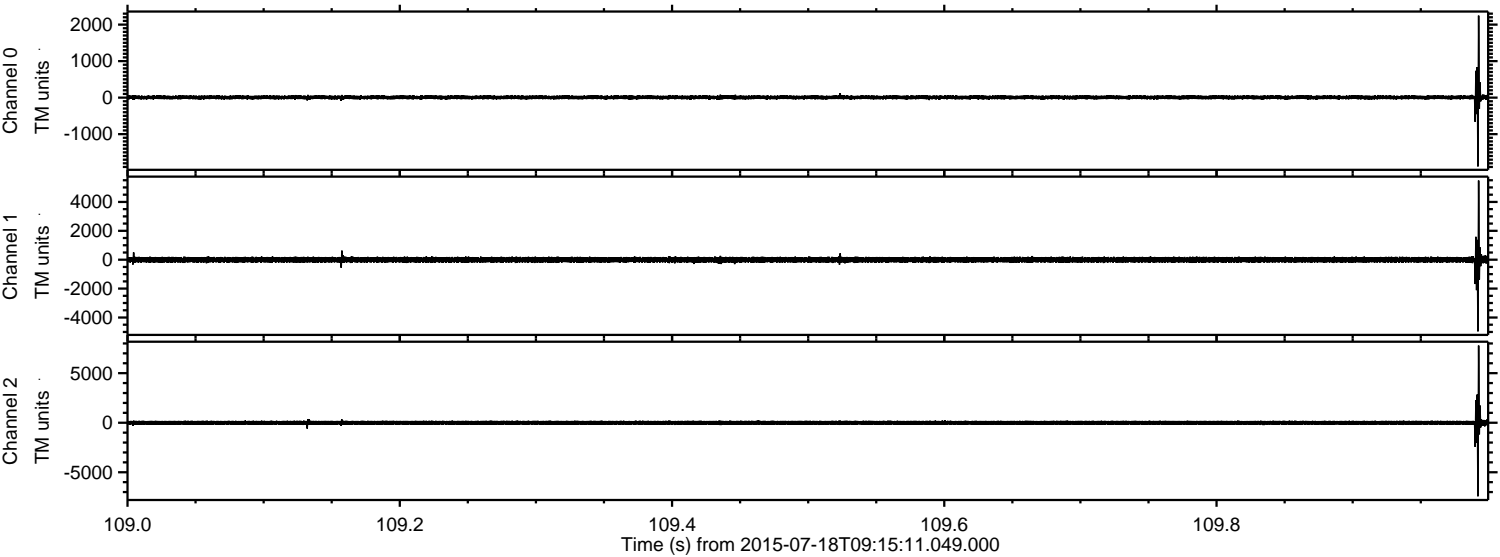

ELMAVAN 3D WAVEFORMS (Measured data sampled at 50 kHz) 51000 packets of 144 samples from 2015-07-18T09:15:11.049.000. Part 16/147

Processed Sat Jul 18 11:21:37 2015 by ELM ver.2012-10-06 from 001__elm20150718_091510__dat00.bin

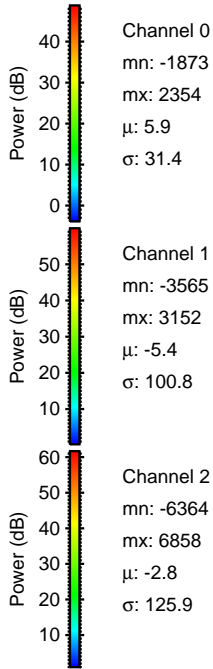
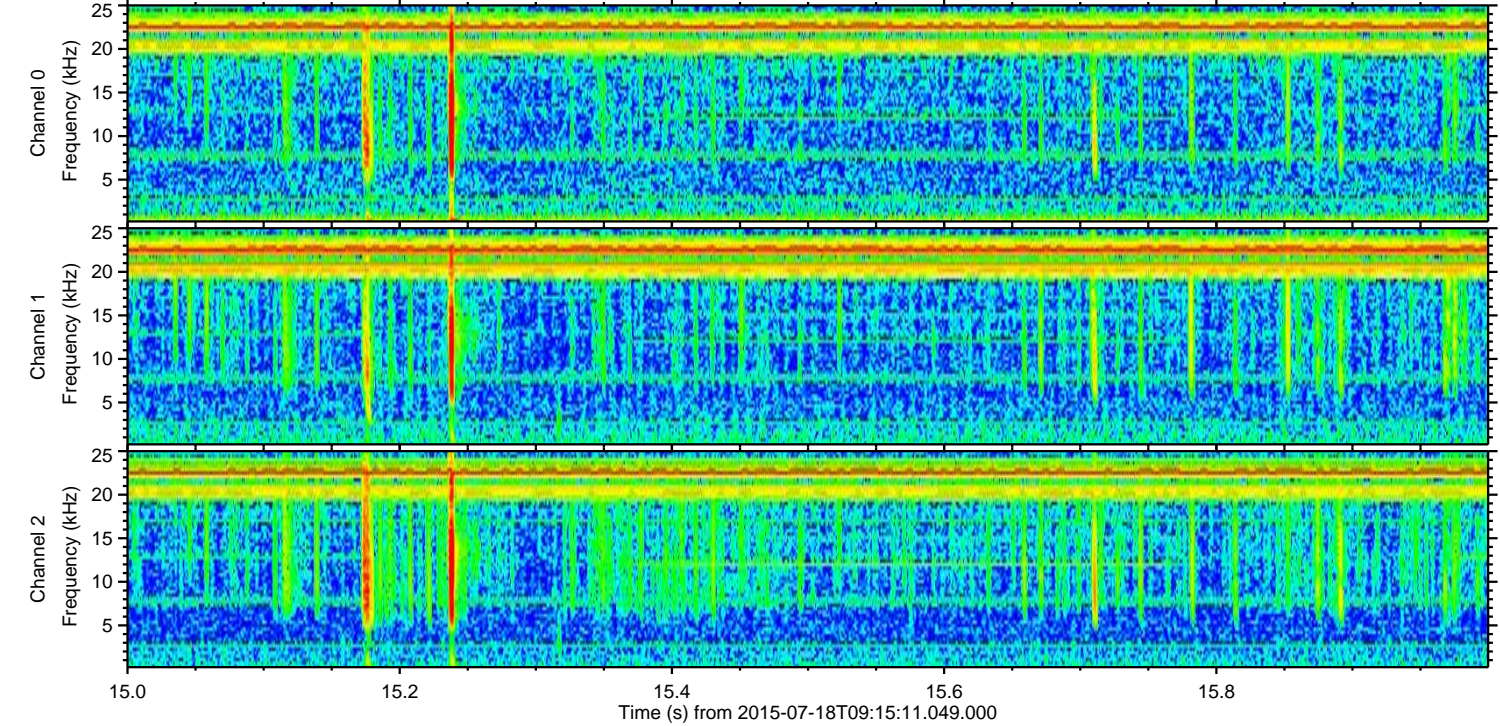
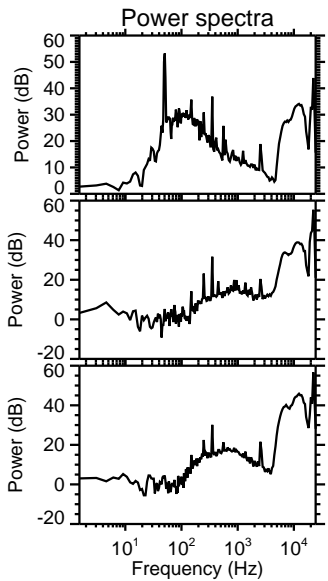
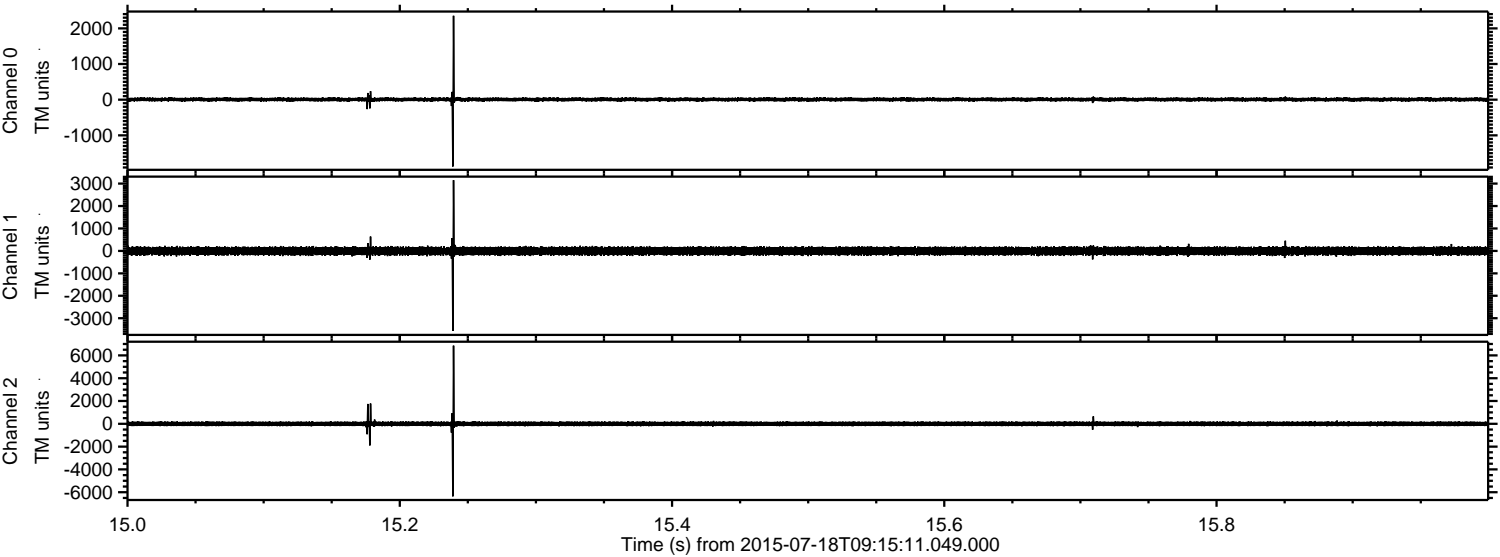

Channel 0
mn: -1873
mx: 2354
 μ : 5.9
 σ : 31.4

Channel 1
mn: -3565
mx: 3152
 μ : -5.4
 σ : 100.8

Channel 2
mn: -6364
mx: 6858
 μ : -2.8
 σ : 125.9

ELMAVAN 3D WAVEFORMS (Measured data sampled at 50 kHz) 51000 packets of 144 samples from 2015-07-18T09:15:11.049.000. Part 113/147

Processed Sat Jul 18 11:21:38 2015 by ELM ver.2012-10-06 from 001__elm20150718_091510__dat00.bin

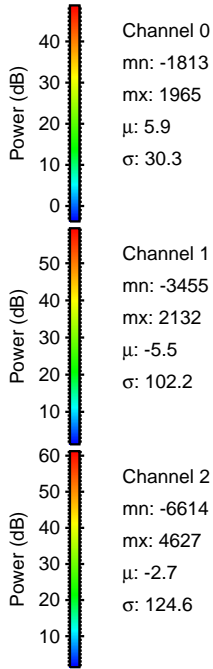
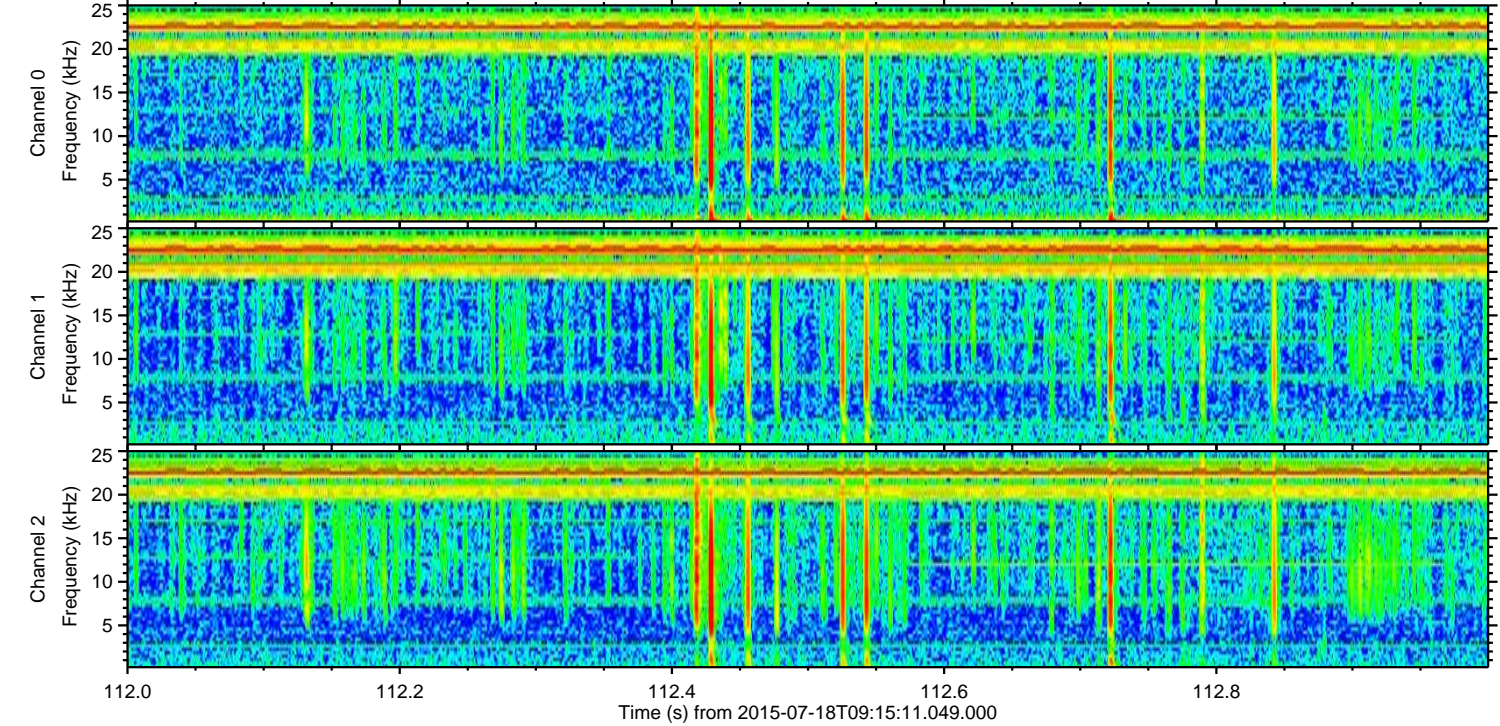
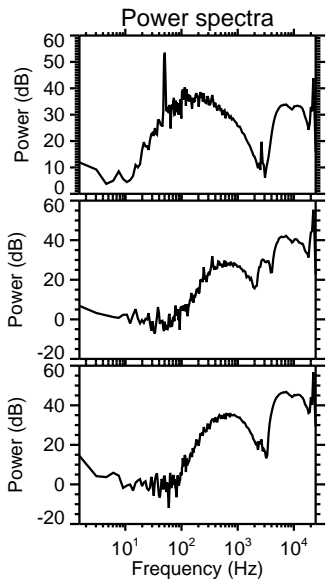
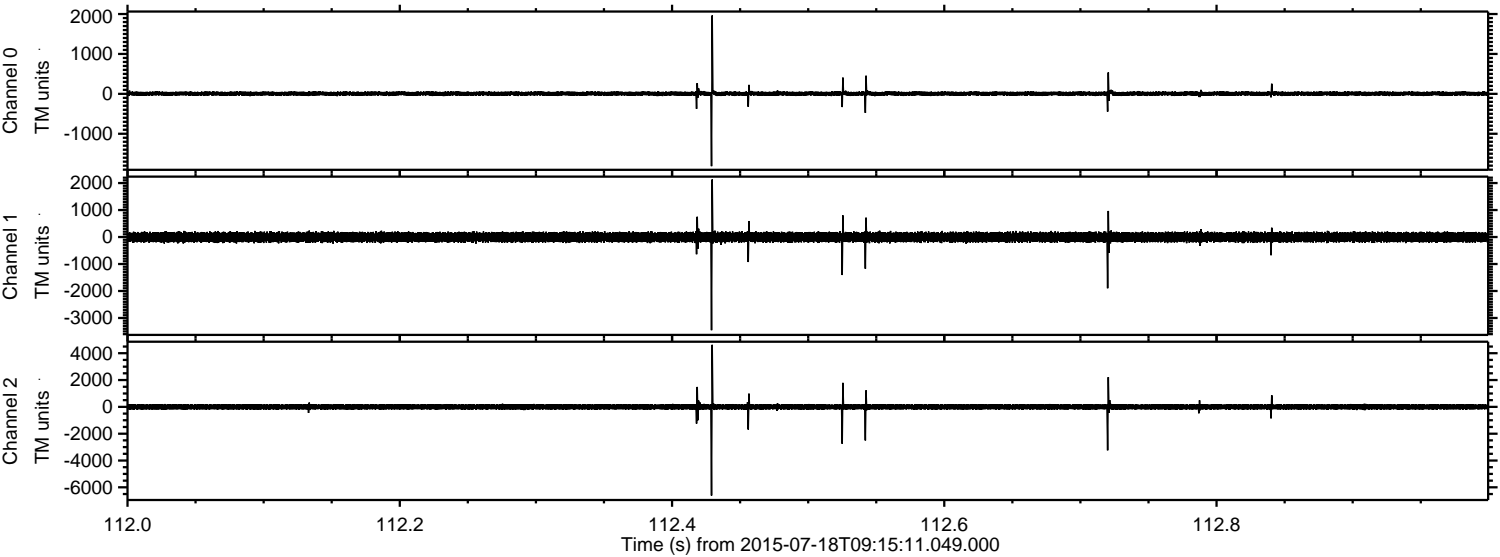

Processed Sat Jul 18 11:21:39 2015 by ELM ver.2012-10-06 from 001__elm20150718_091510__dat00.bin

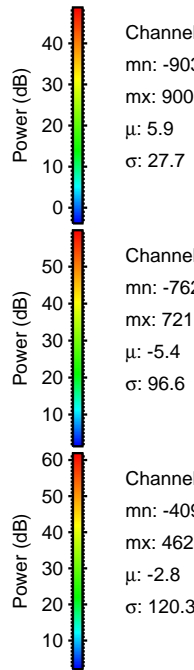
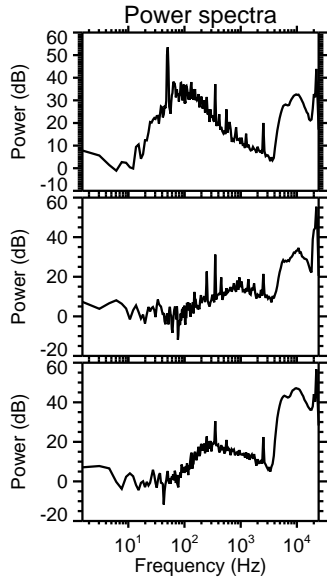
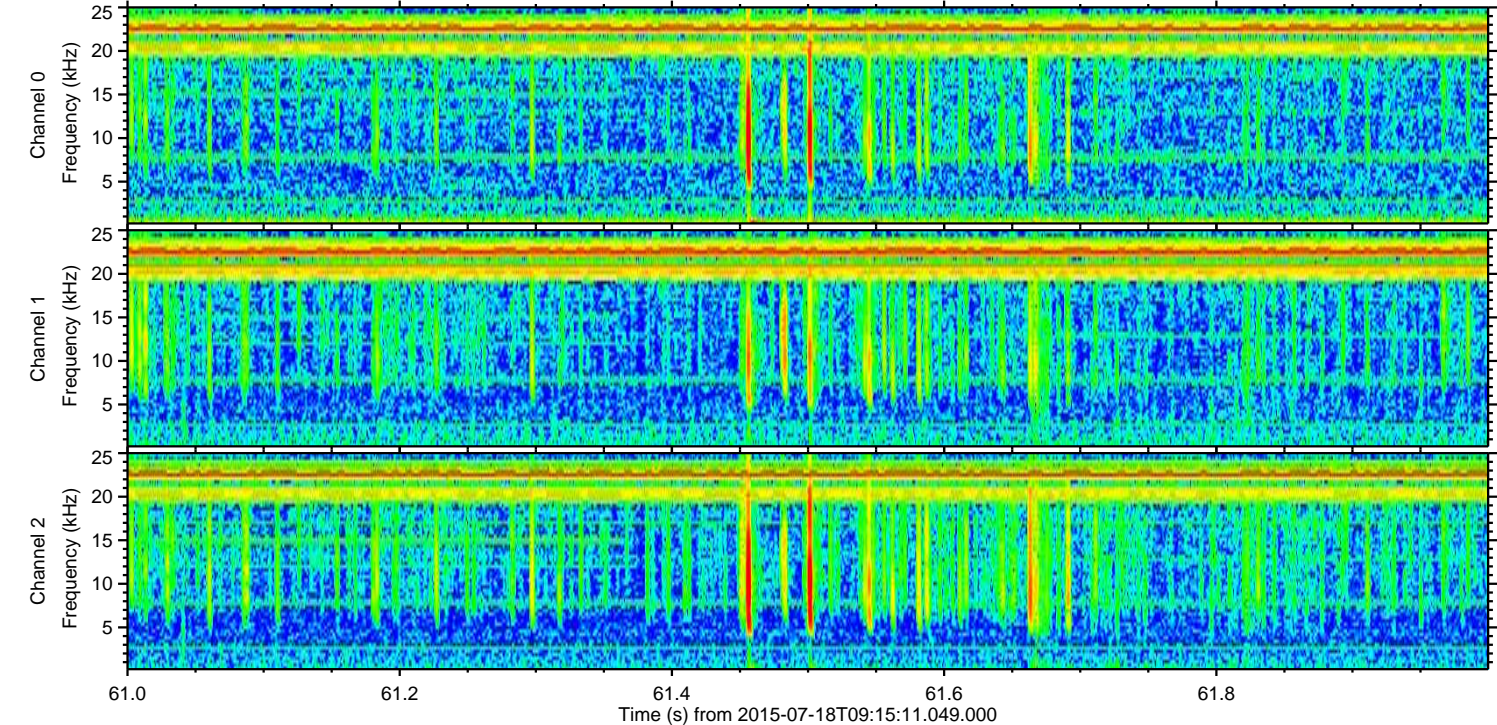
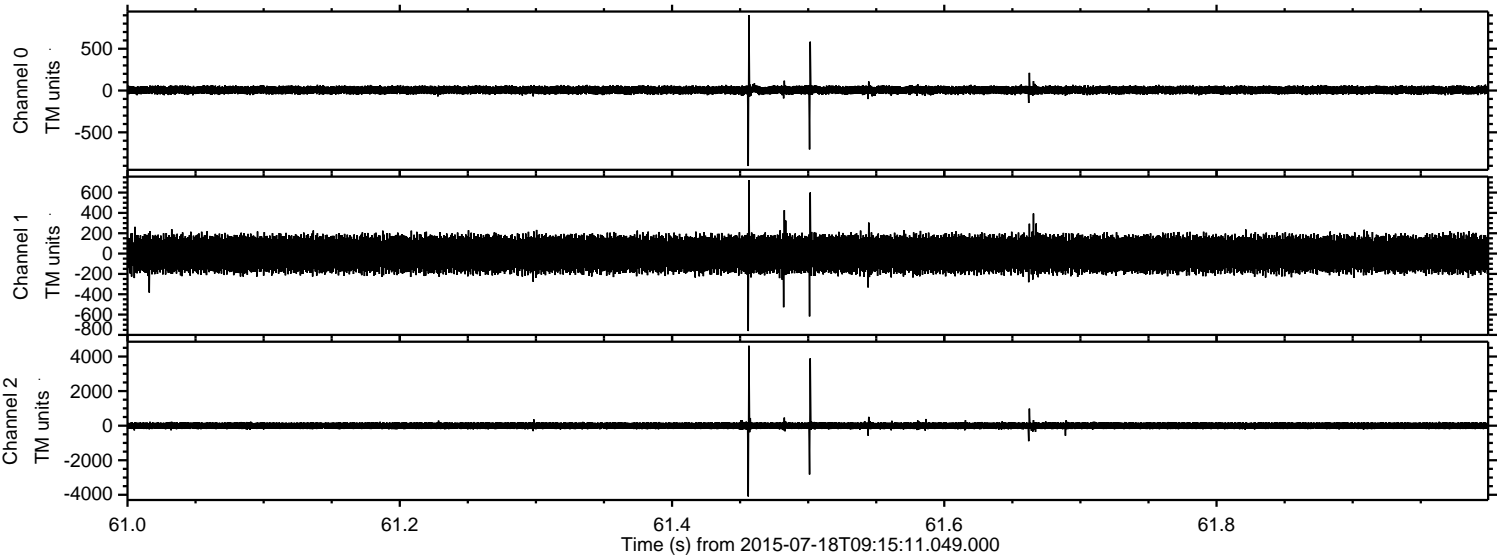

Processed Sat Jul 18 11:21:40 2015 by ELM ver.2012-10-06 from 001__elm20150718_091510__dat00.bin

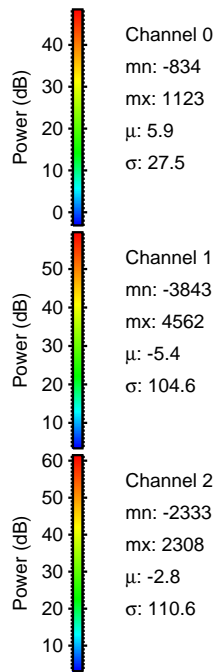
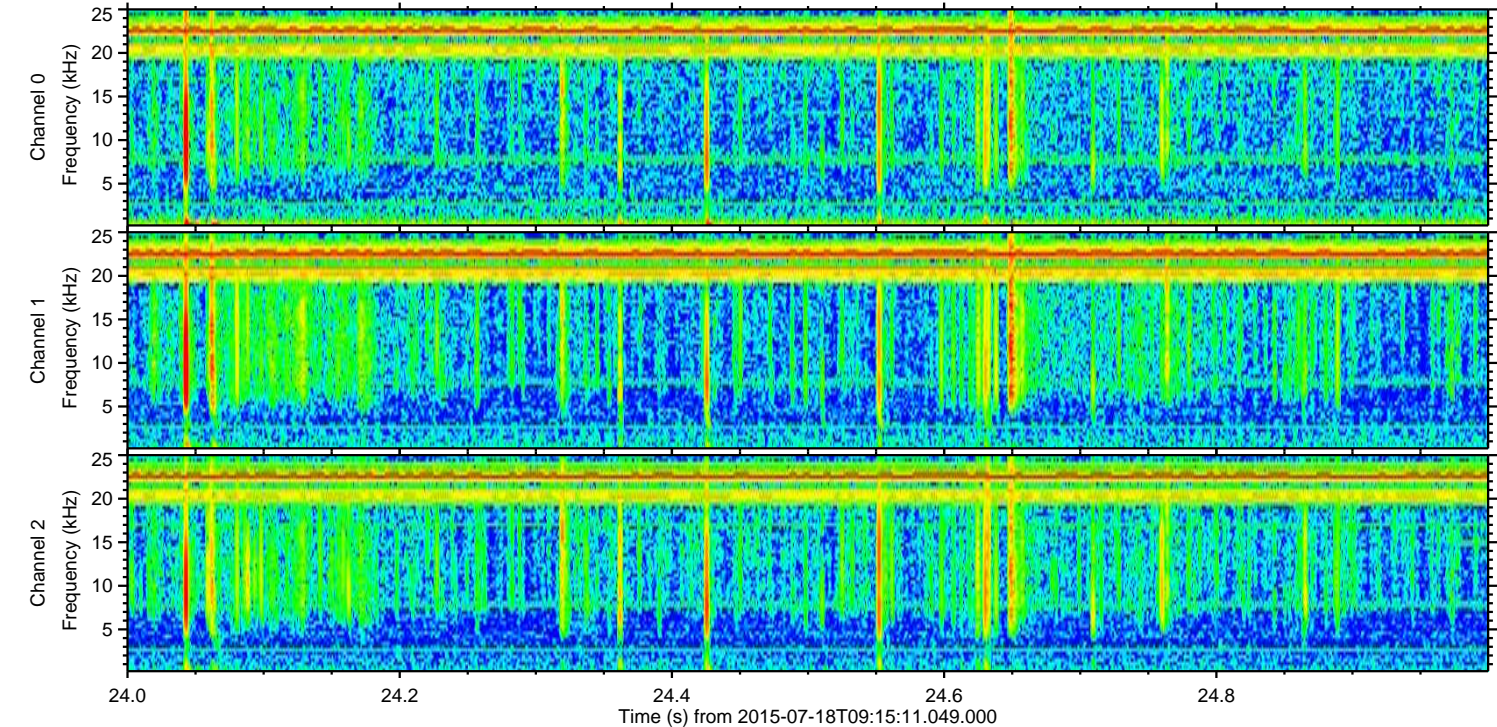
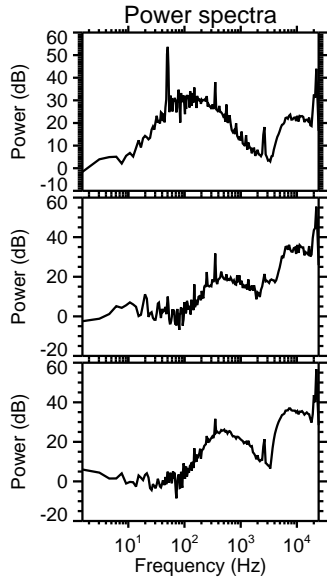
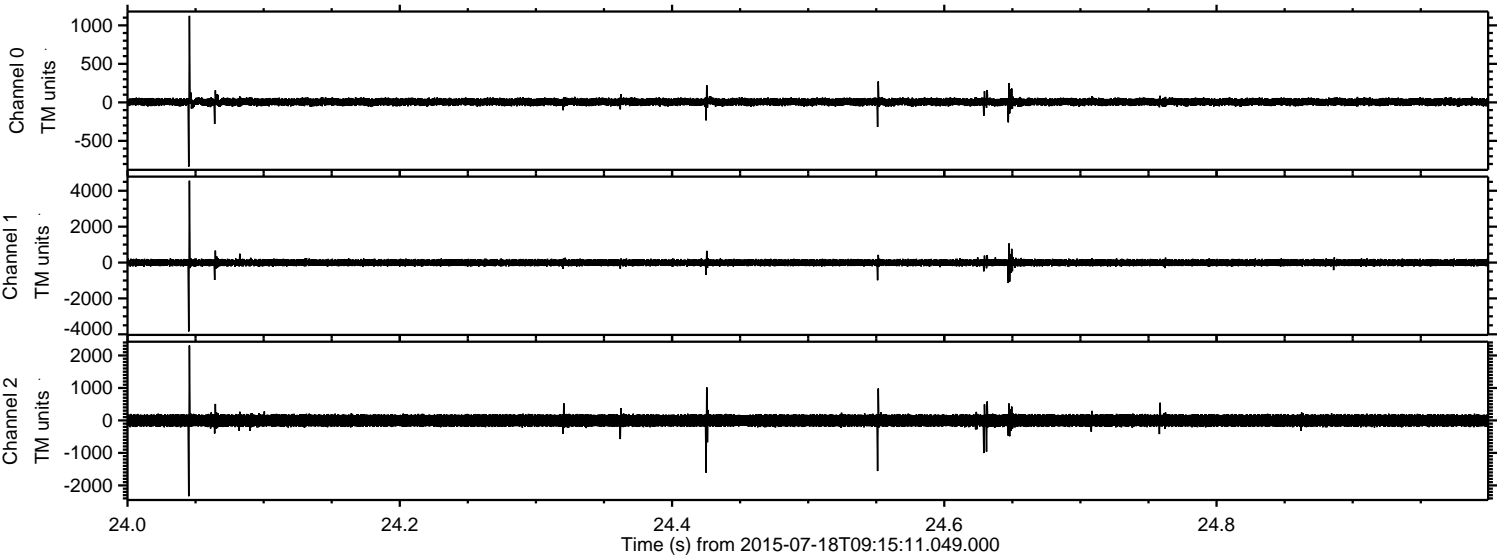

Processed Sat Jul 18 11:21:41 2015 by ELM ver.2012-10-06 from 001__elm20150718_091510__dat00.bin

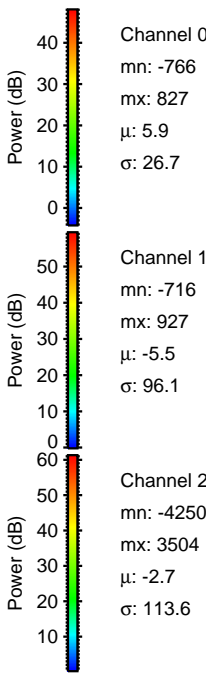
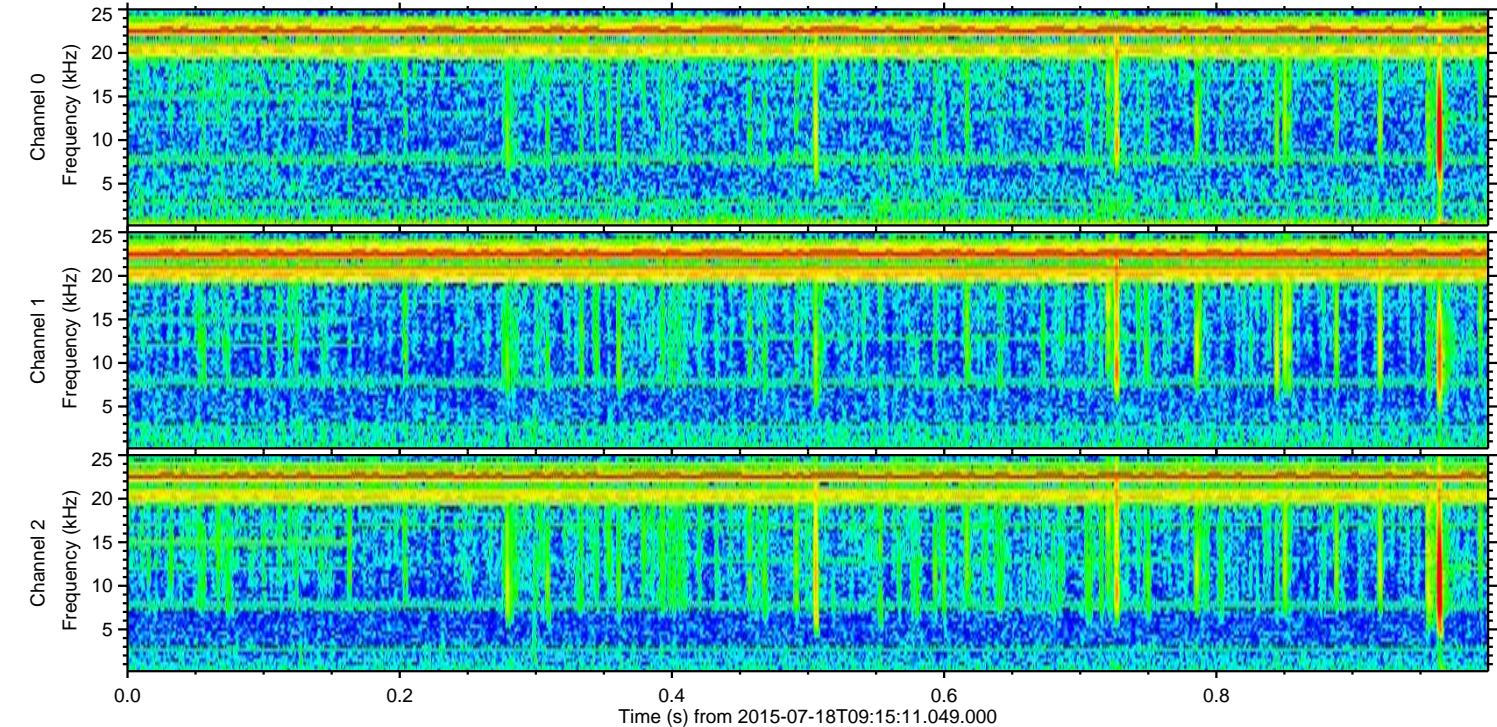
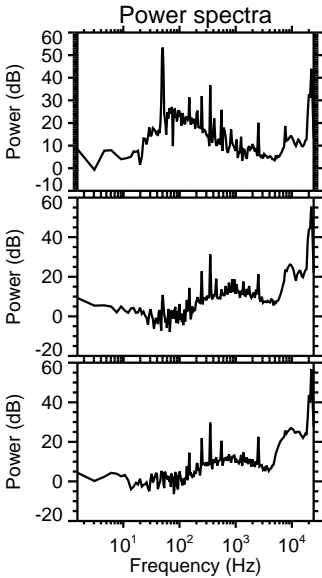
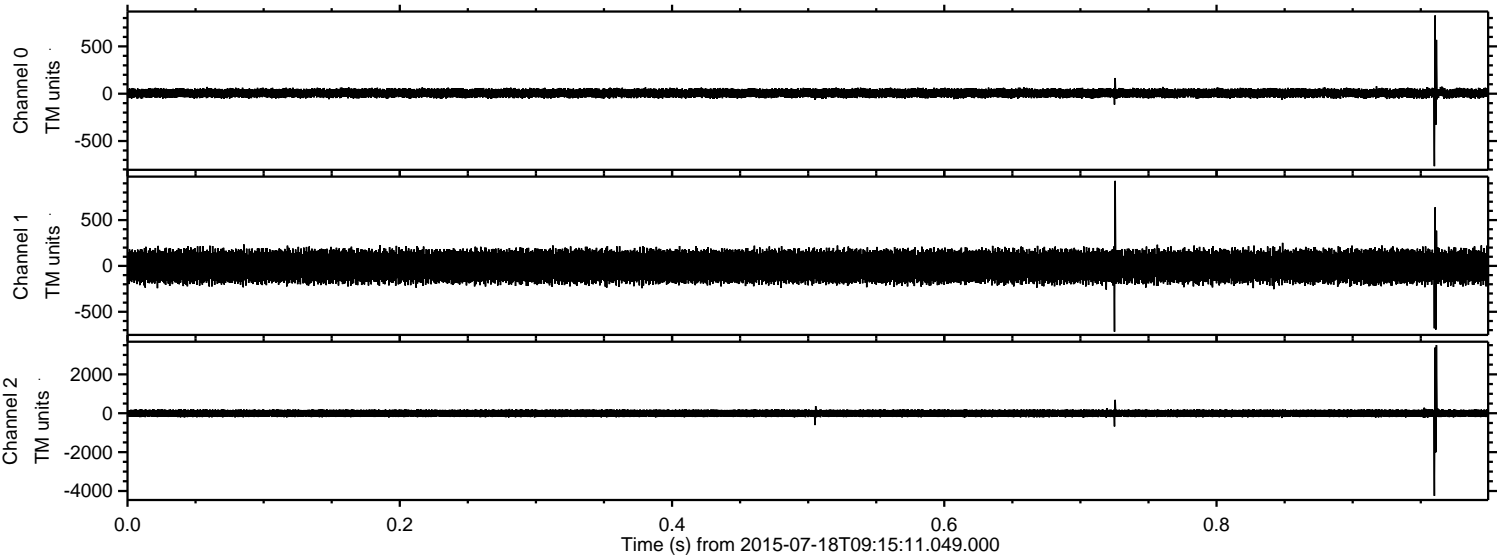

Processed Sat Jul 18 11:21:42 2015 by ELM ver.2012-10-06 from 001__elm20150718_091510__dat00.bin

