

ELMAVAN 3D WAVEFORMS (Measured data sampled at 50 kHz) 51000 packets of 144 samples from 2015-07-18T09:10:10.835.000.

Processed Sat Jul 18 11:16:04 2015 by ELM ver.2012-10-06 from 001\_\_elm20150718\_091009\_\_dat00.bin

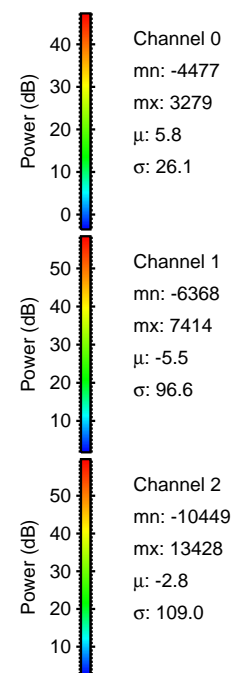

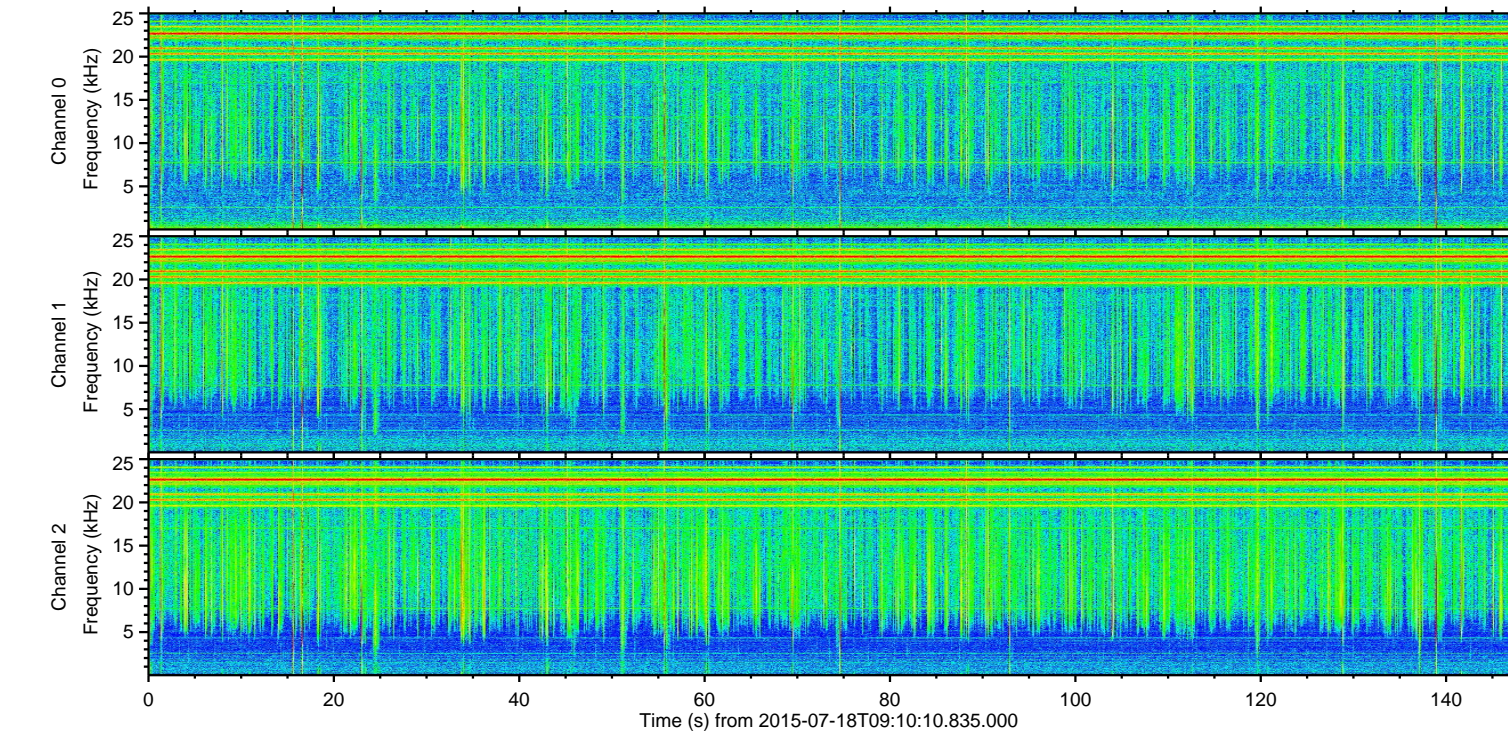
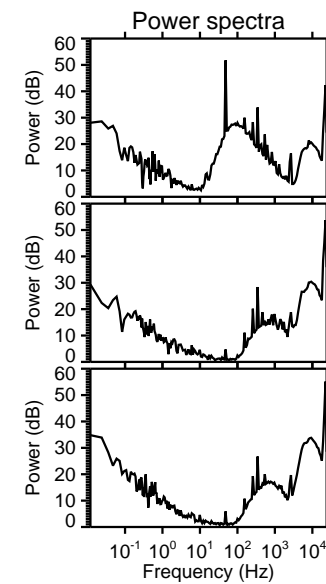
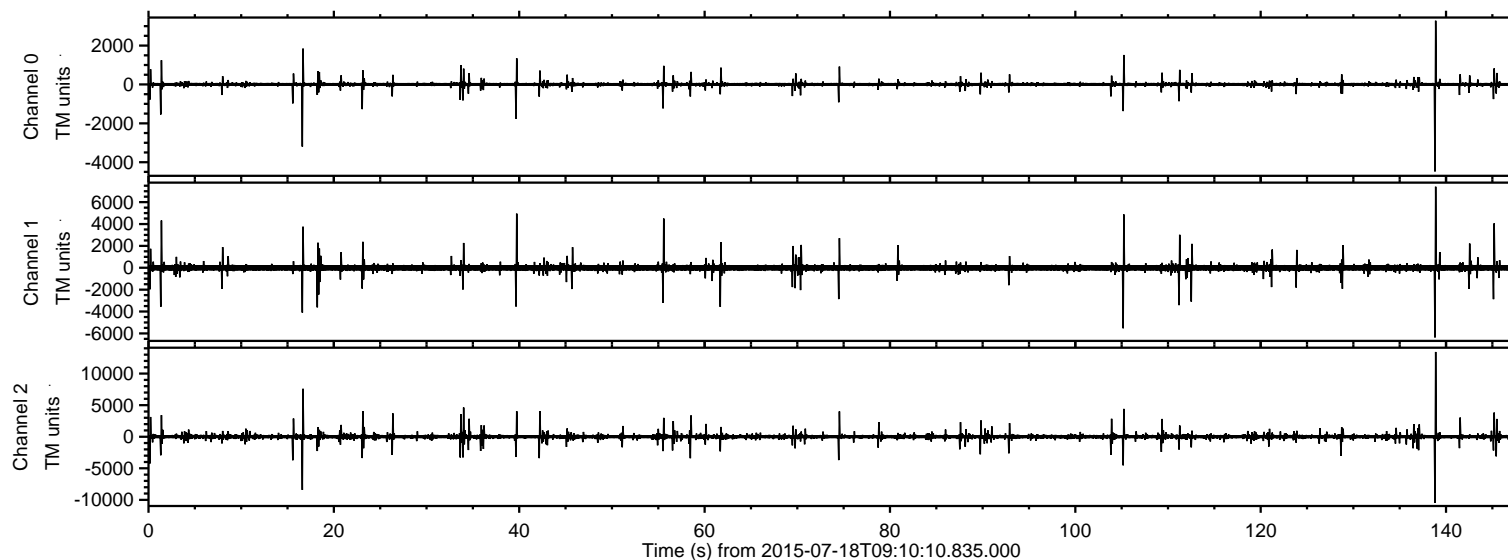

ELMAVAN 3D WAVEFORMS (Measured data sampled at 50 kHz) 51000 packets of 144 samples from 2015-07-18T09:10:10.835.000. Part 139/147

Processed Sat Jul 18 11:16:16 2015 by ELM ver.2012-10-06 from 001\_\_elm20150718\_091009\_\_dat00.bin

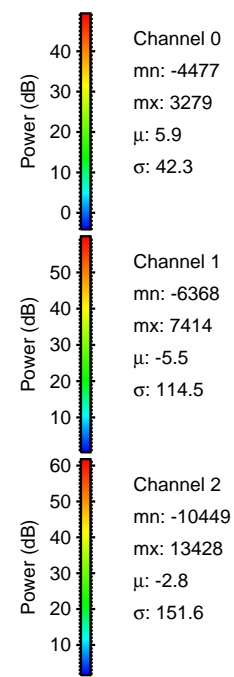
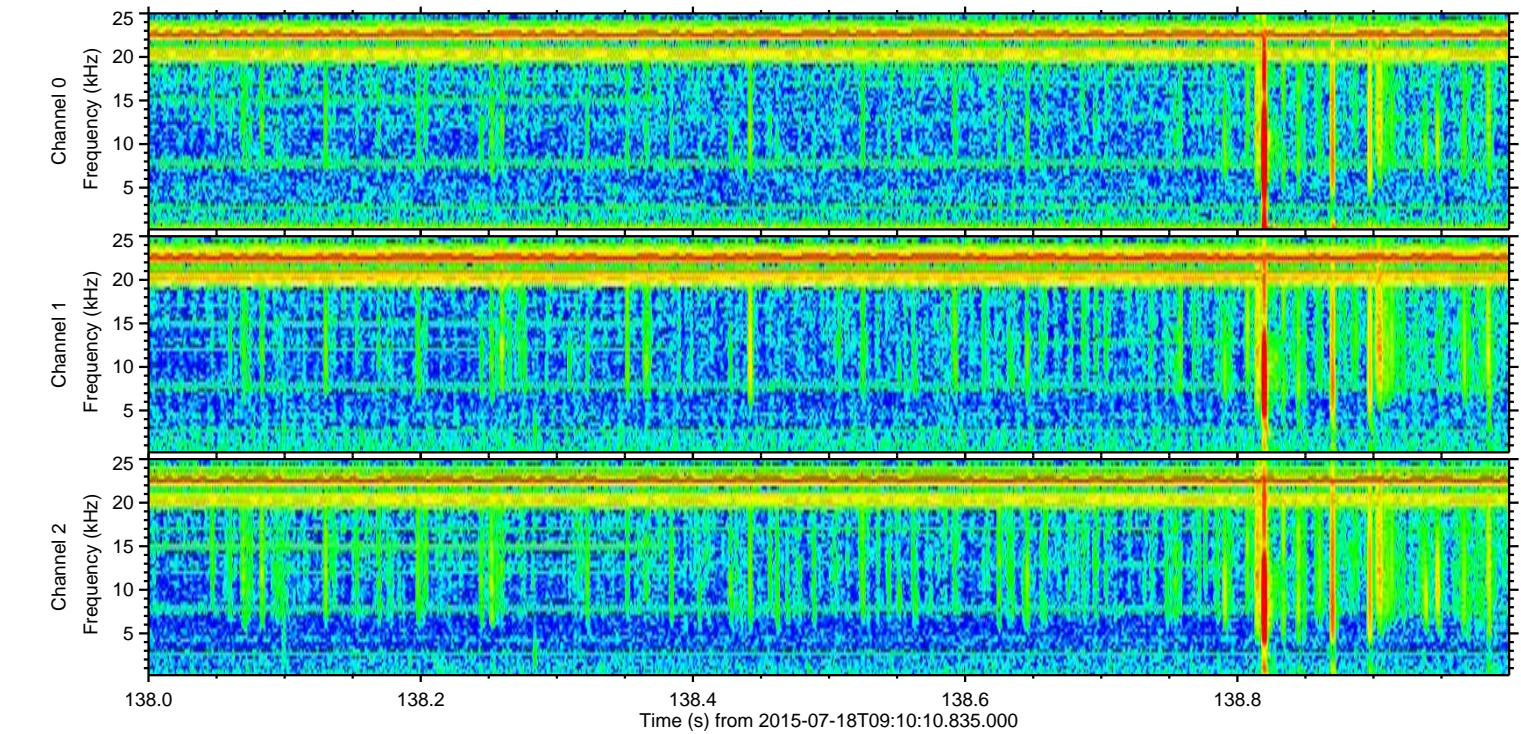
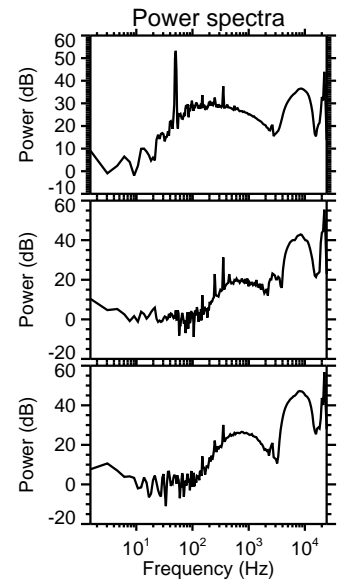
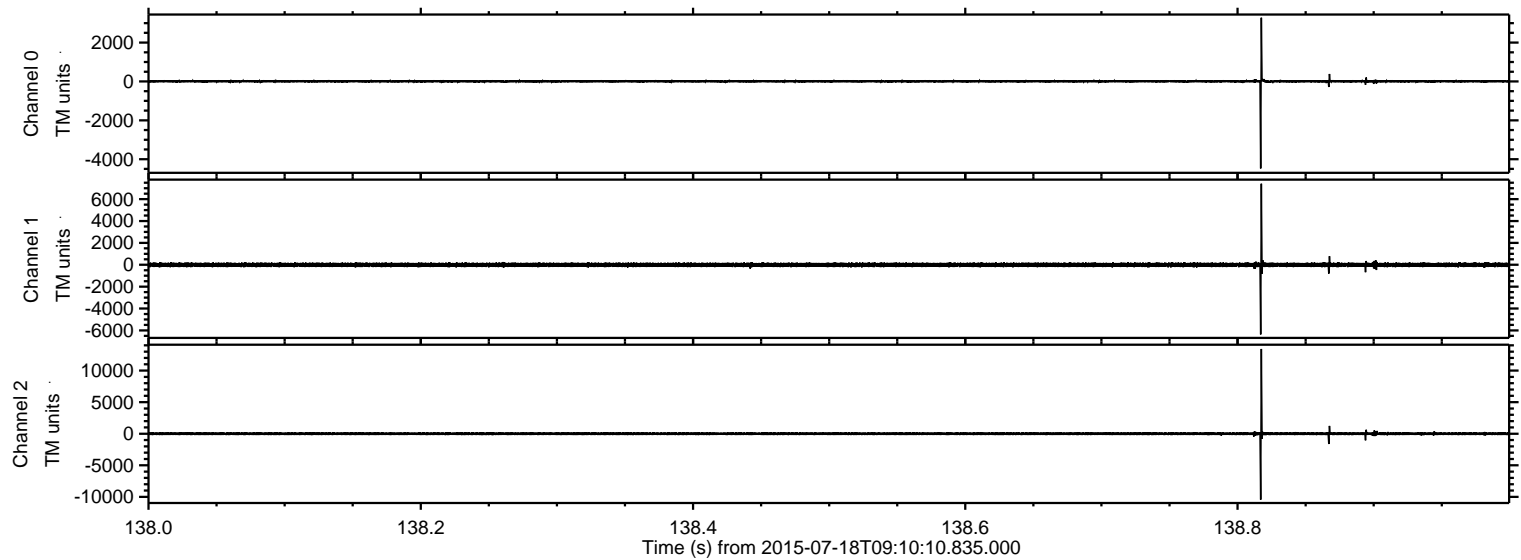

Processed Sat Jul 18 11:16:17 2015 by ELM ver.2012-10-06 from 001\_\_elm20150718\_091009\_\_dat00.bin

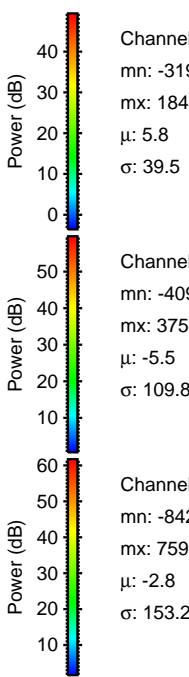
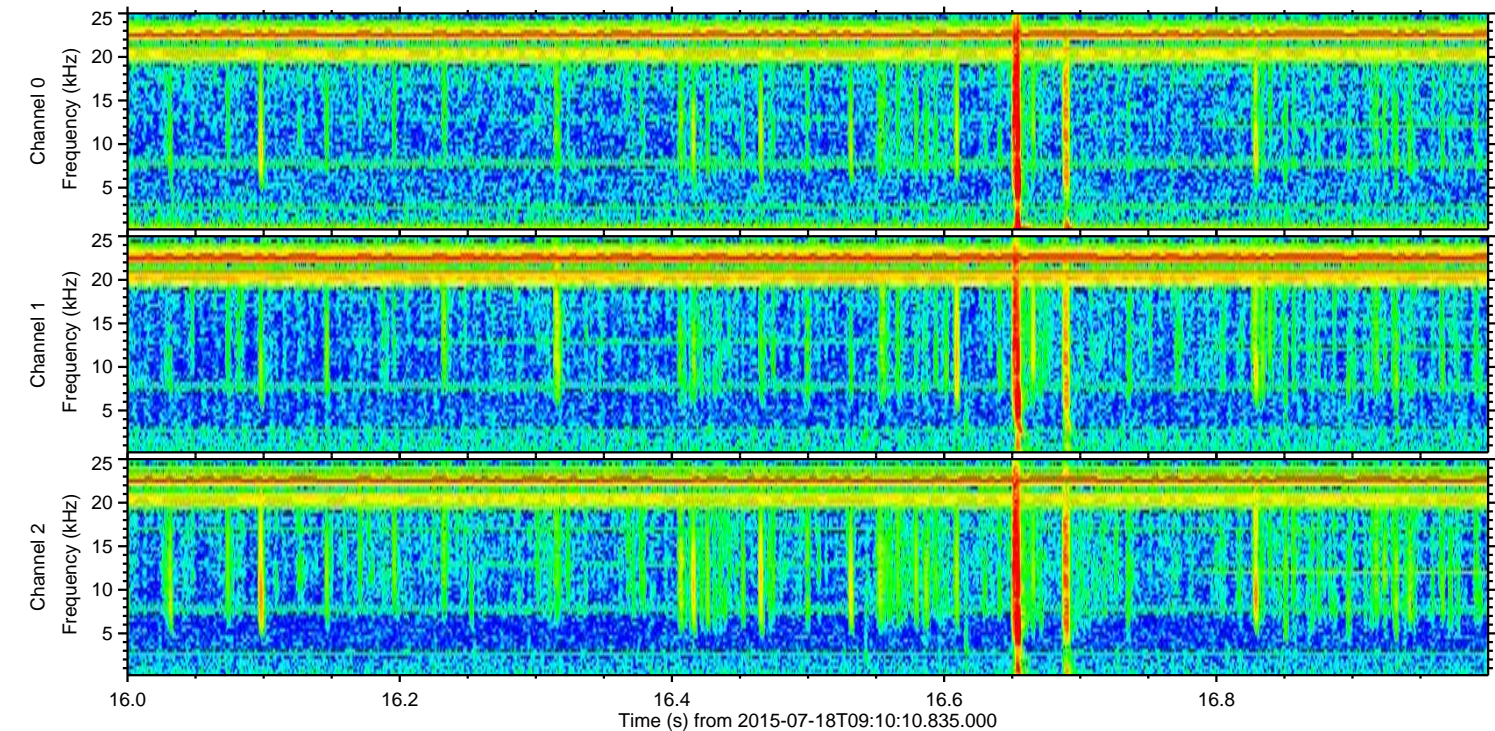
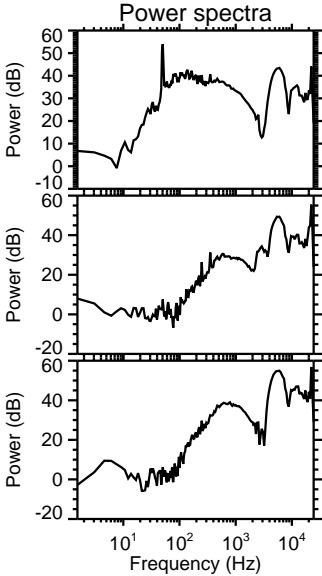
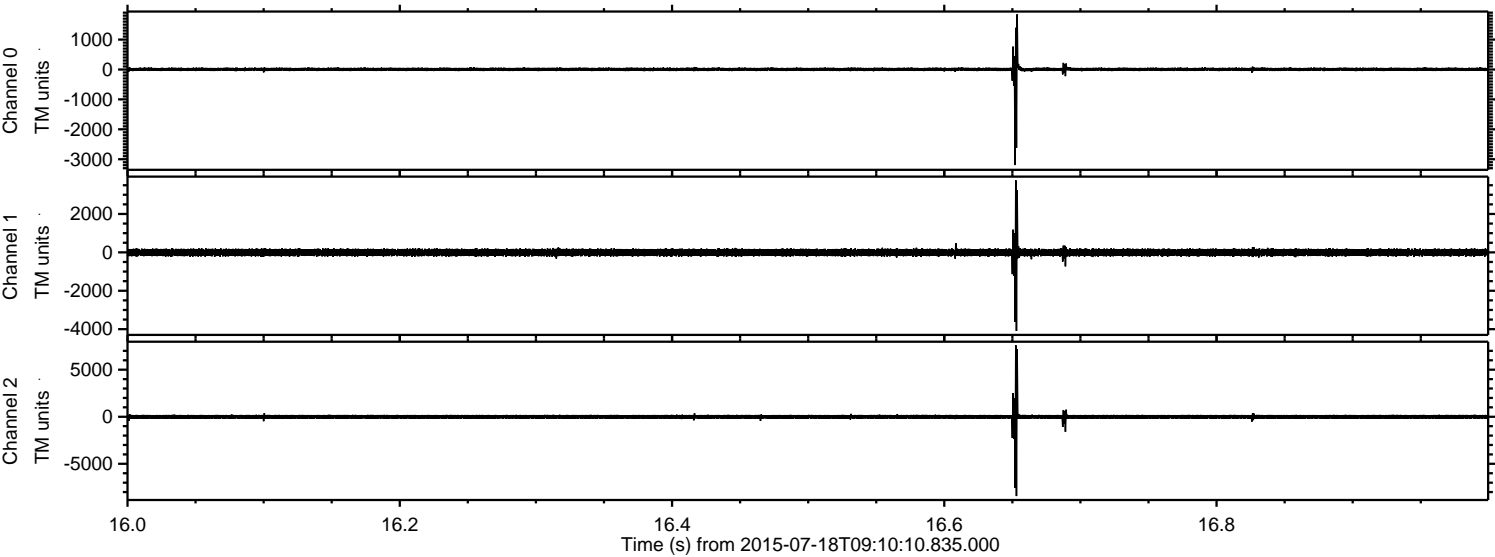



ELMAVAN 3D WAVEFORMS (Measured data sampled at 50 kHz) 51000 packets of 144 samples from 2015-07-18T09:10:10.835.000. Part 106/147

Processed Sat Jul 18 11:16:18 2015 by ELM ver.2012-10-06 from 001\_\_elm20150718\_091009\_\_dat00.bin

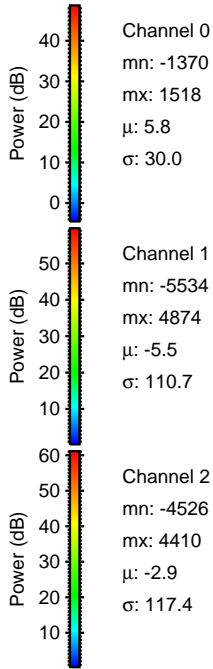
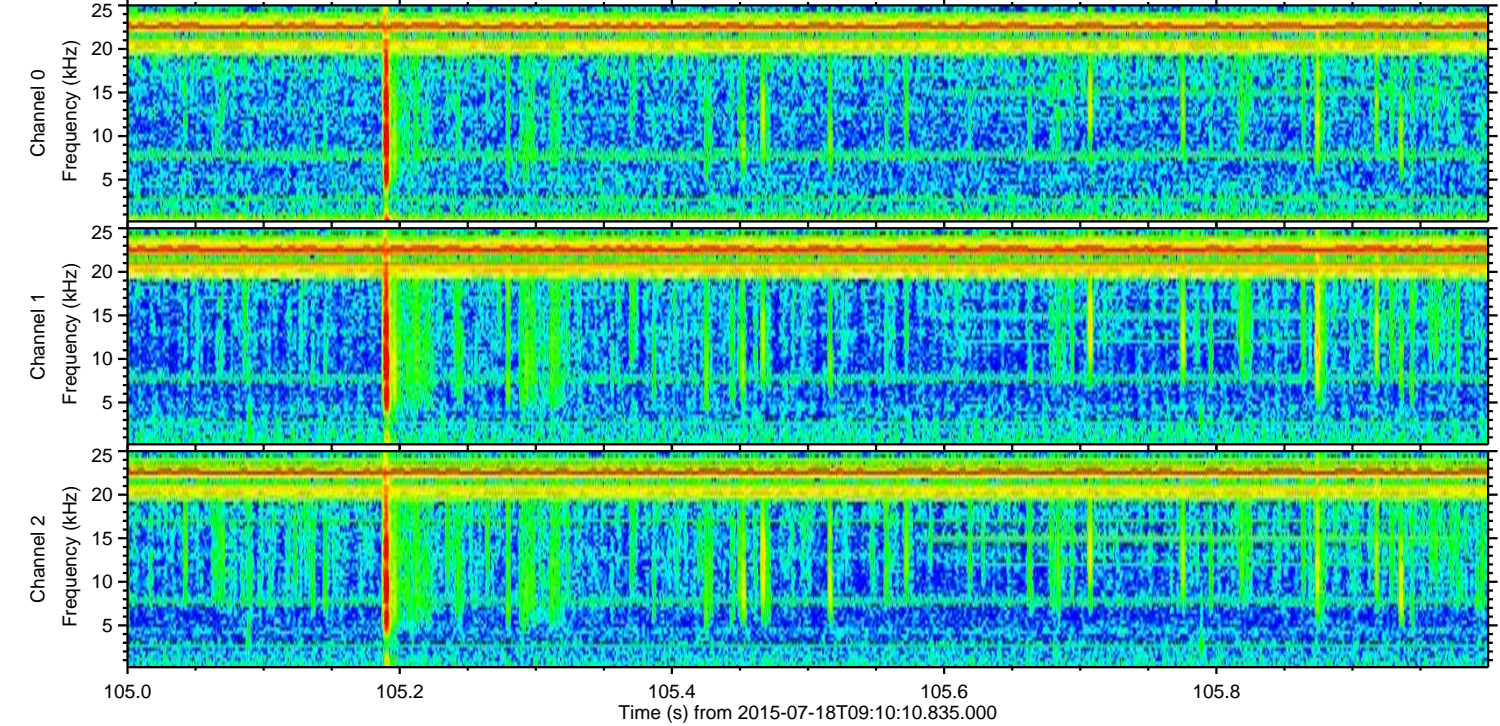
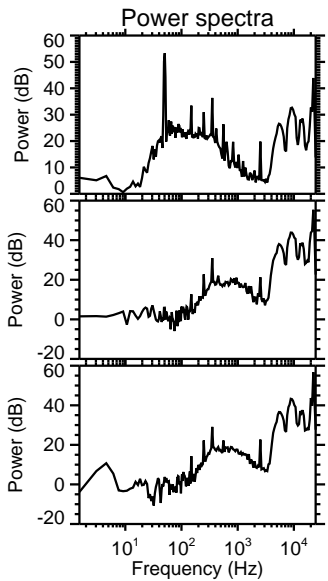
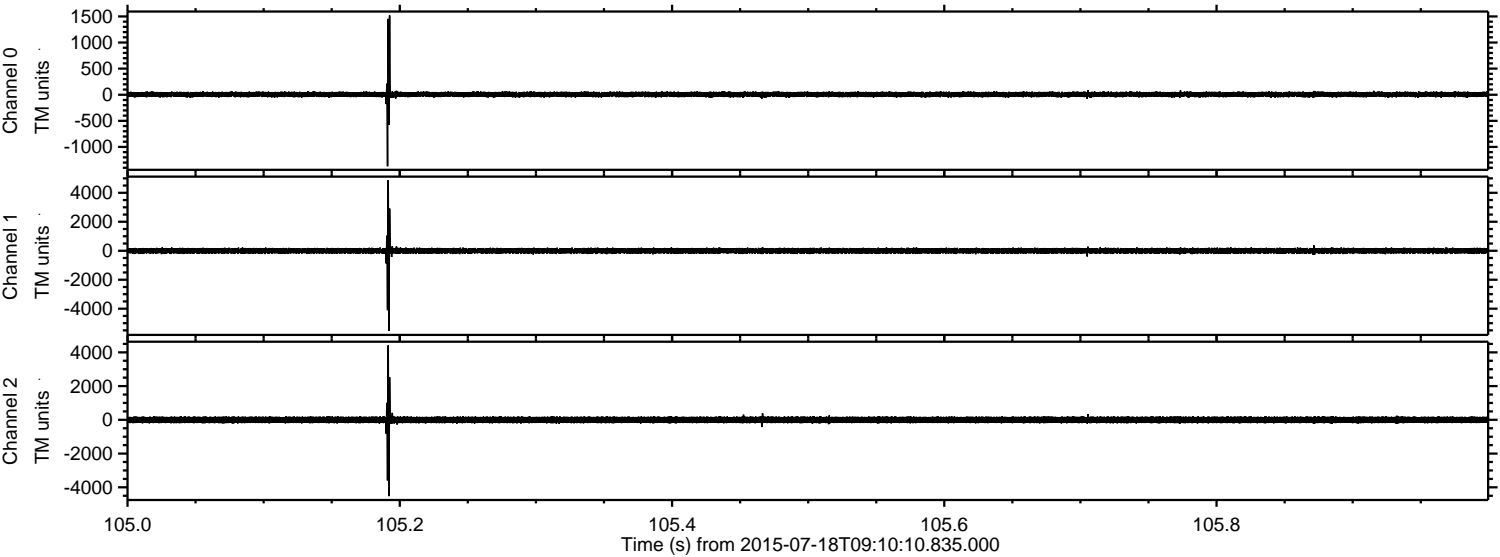



Processed Sat Jul 18 11:16:19 2015 by ELM ver.2012-10-06 from 001\_\_elm20150718\_091009\_\_dat00.bin

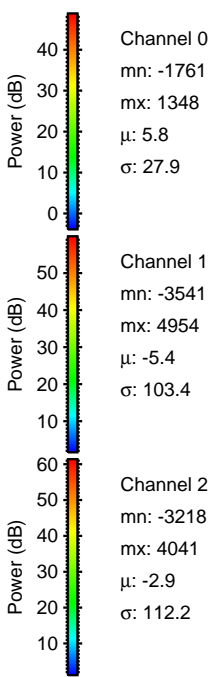
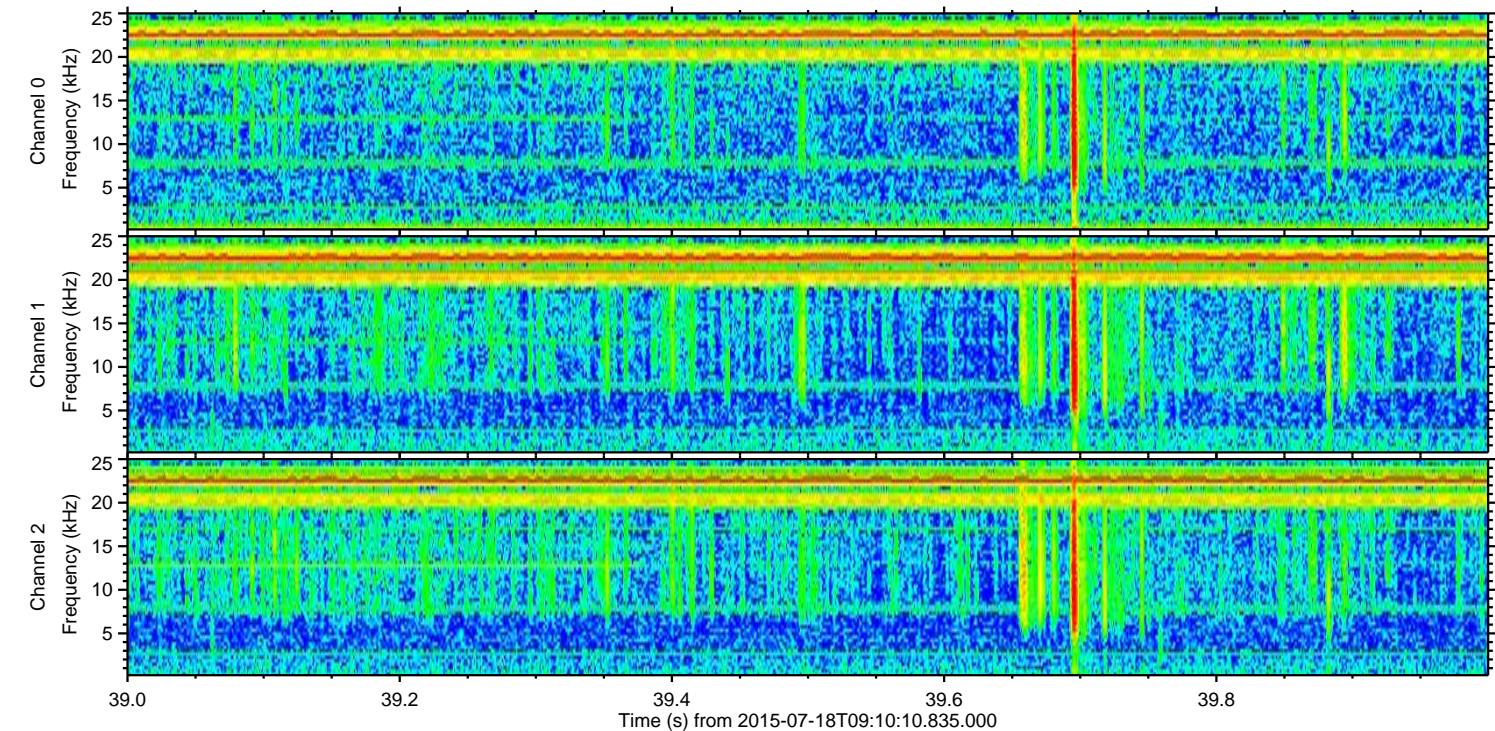
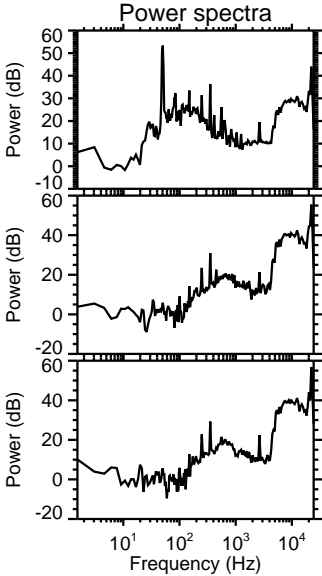
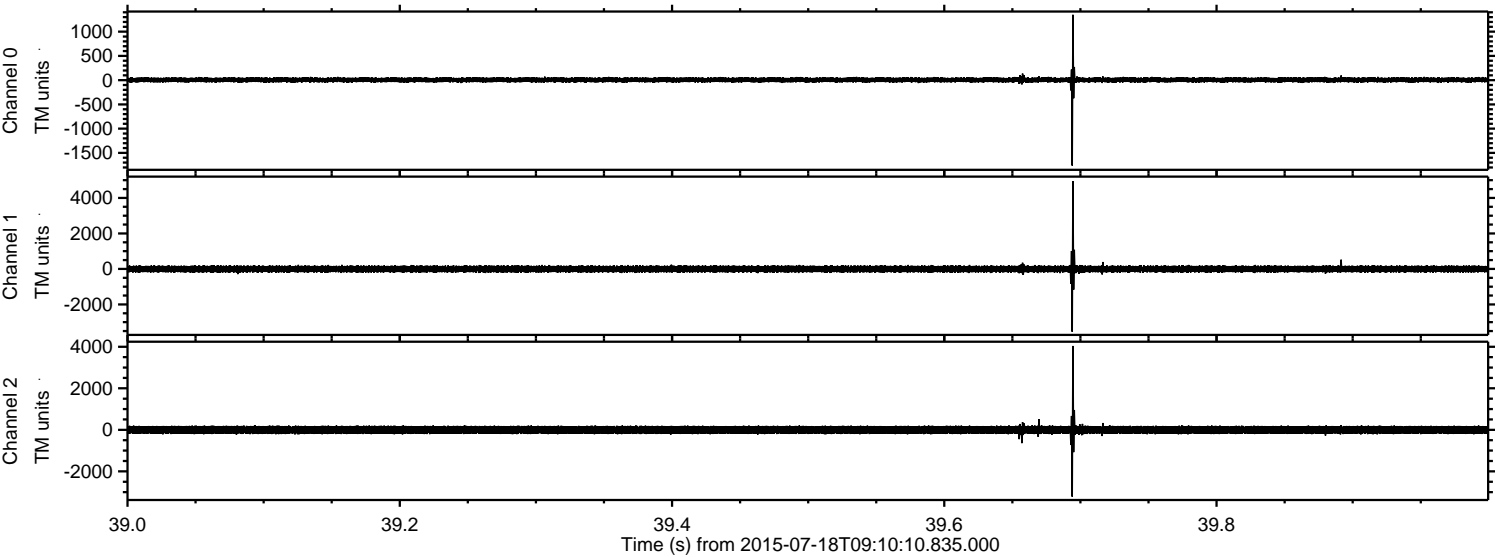

Processed Sat Jul 18 11:16:20 2015 by ELM ver.2012-10-06 from 001\_\_elm20150718\_091009\_\_dat00.bin

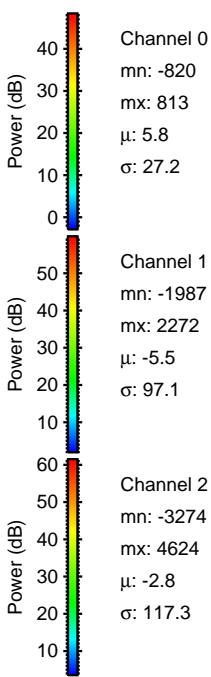
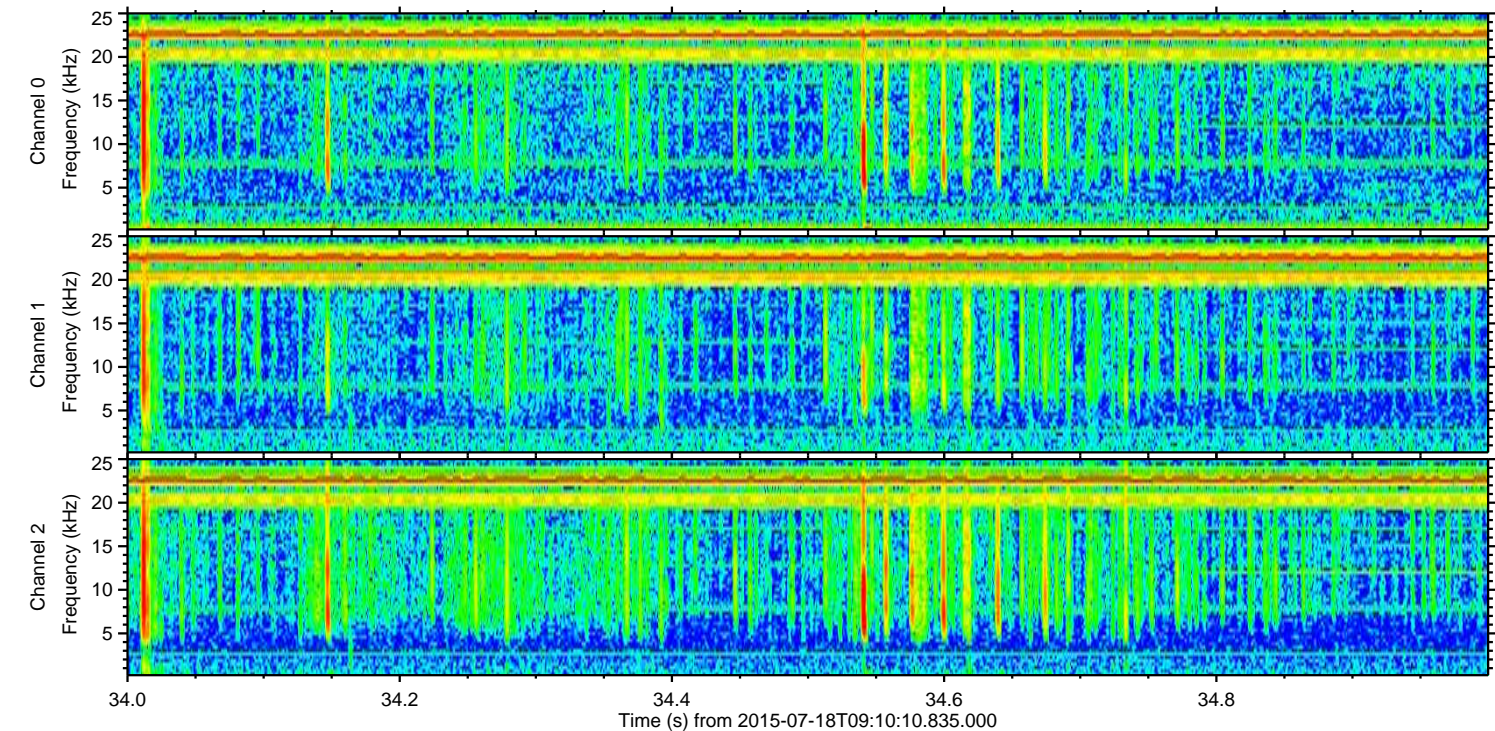
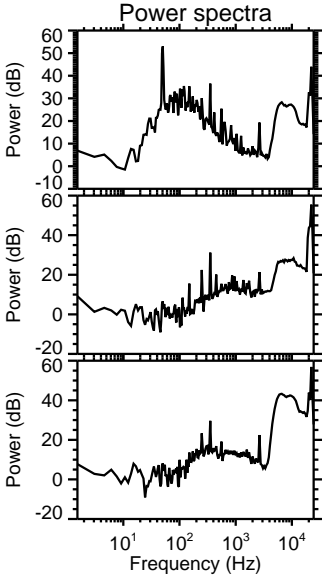
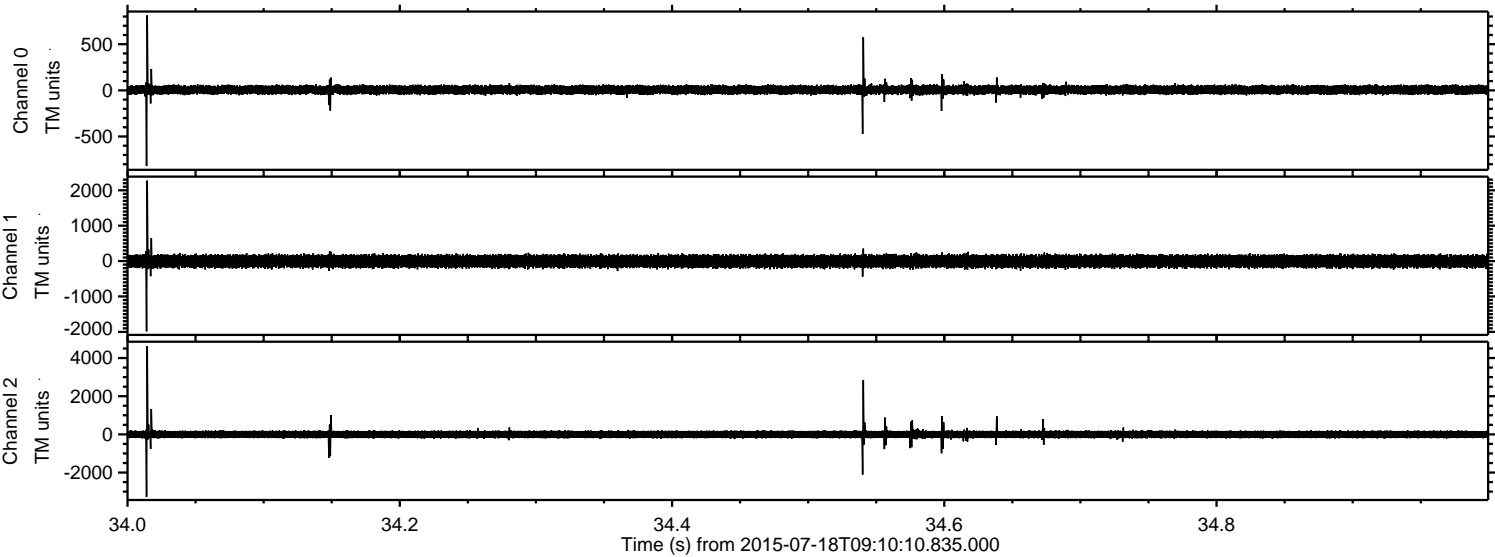



Processed Sat Jul 18 11:16:21 2015 by ELM ver.2012-10-06 from 001\_\_elm20150718\_091009\_\_dat00.bin

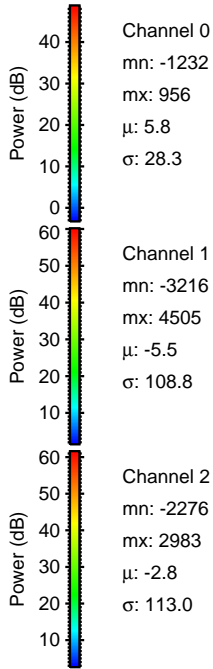
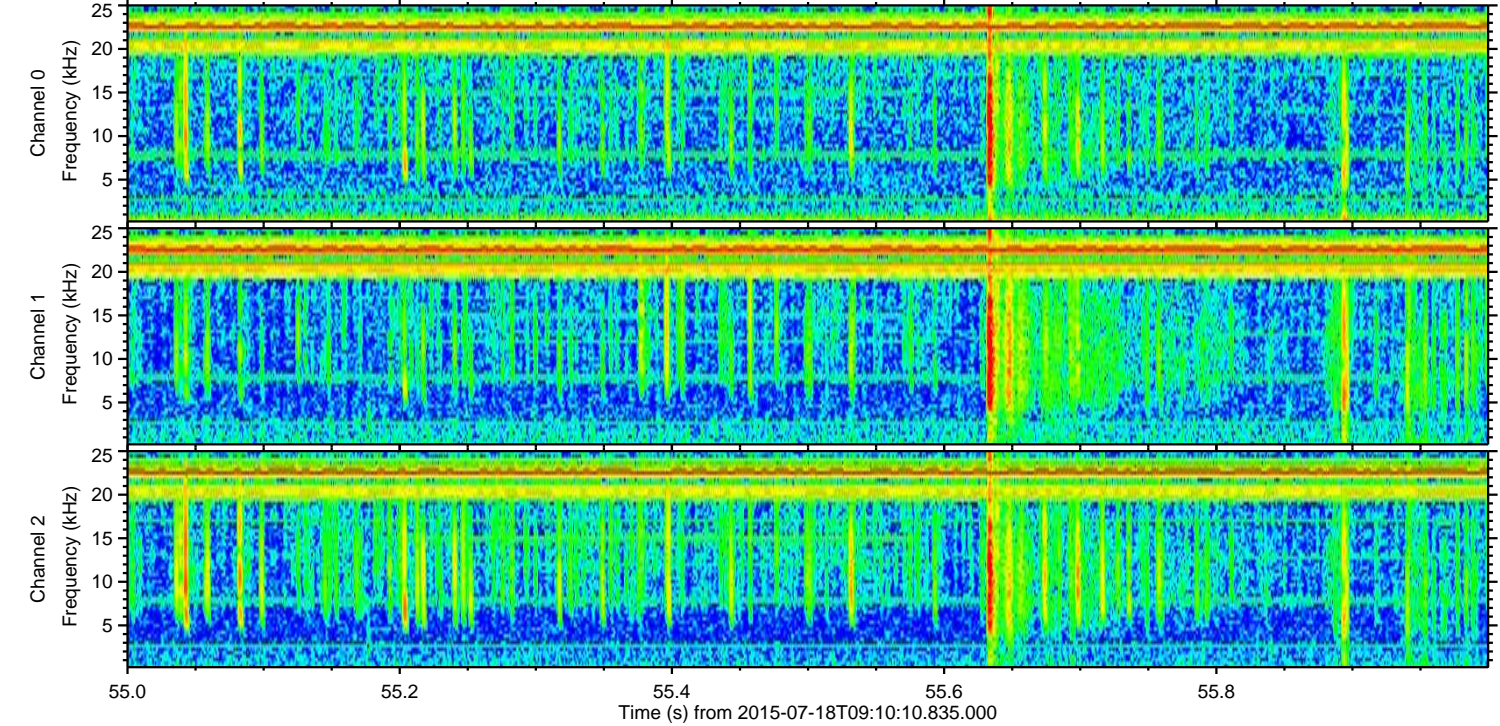
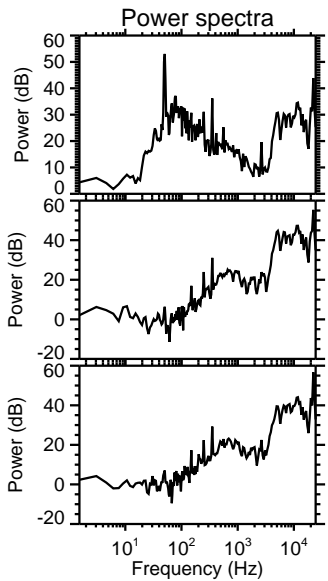
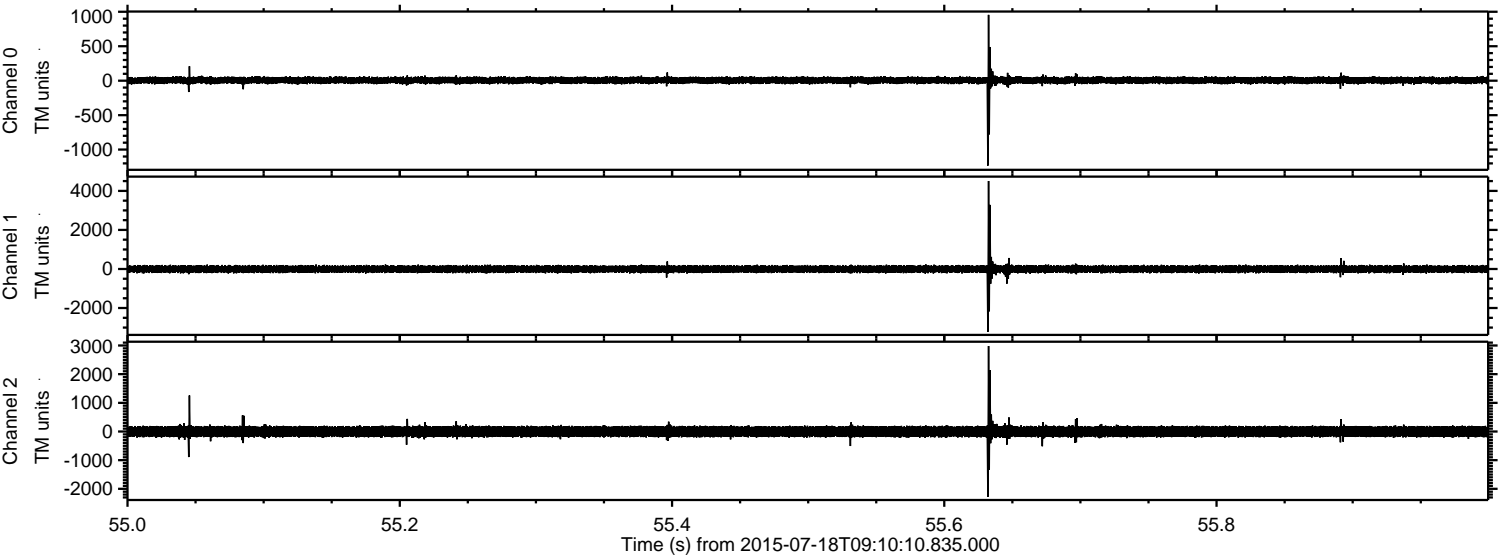

Processed Sat Jul 18 11:16:22 2015 by ELM ver.2012-10-06 from 001\_\_elm20150718\_091009\_\_dat00.bin

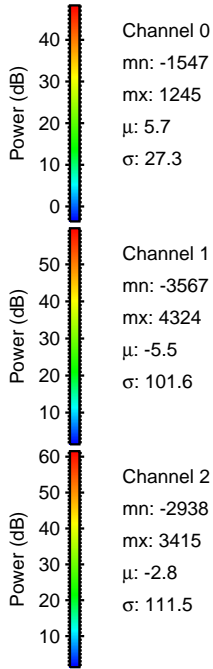
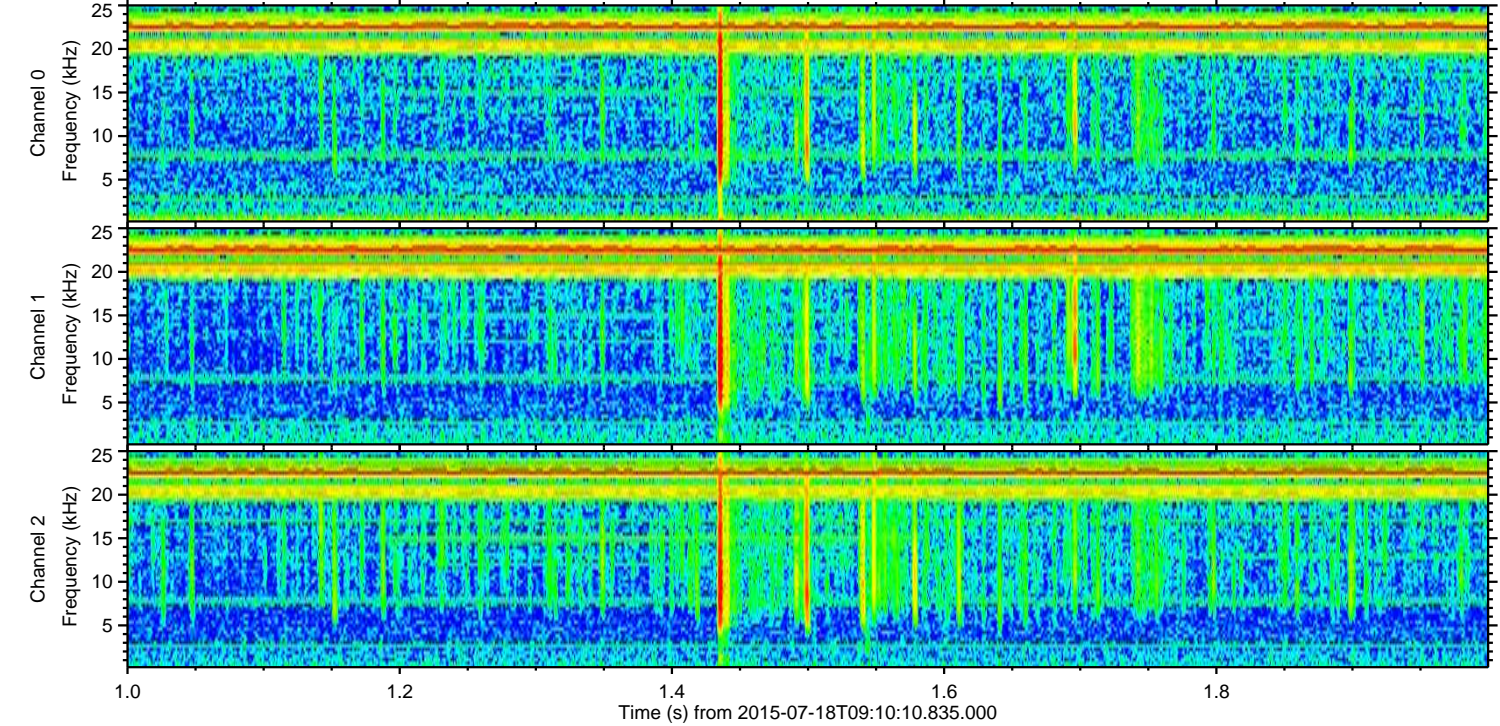
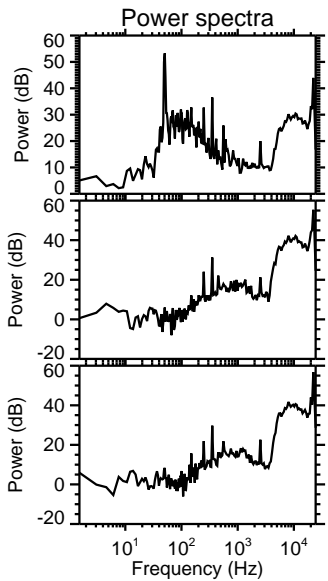
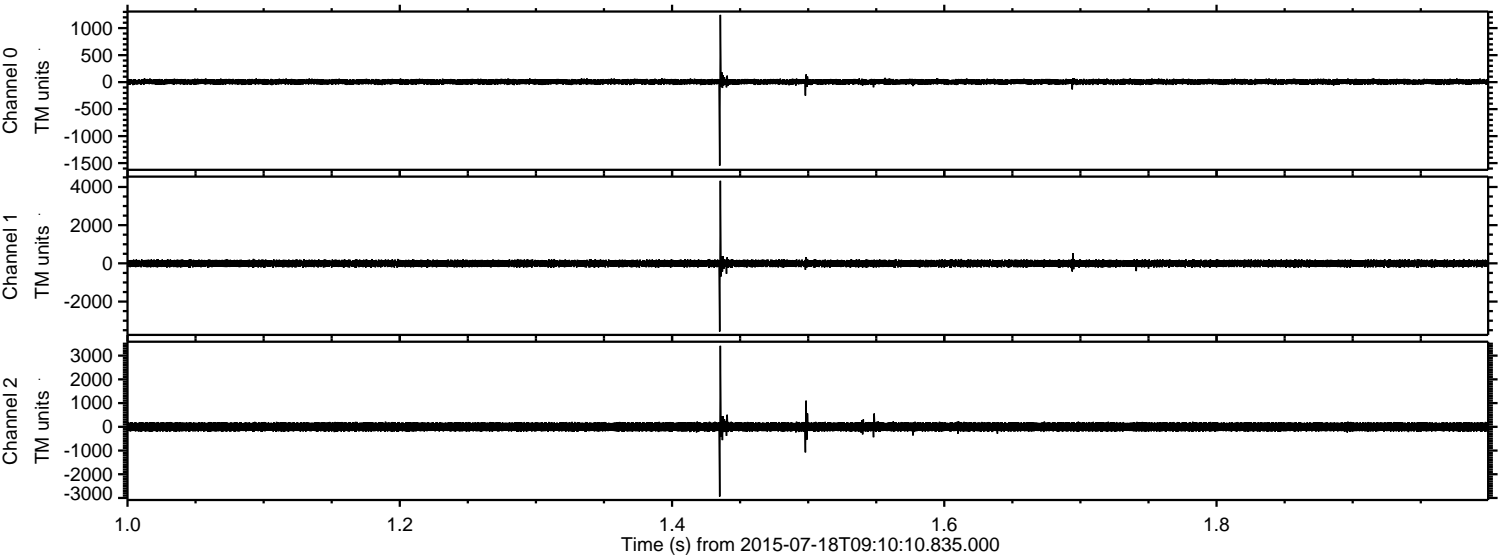



Processed Sat Jul 18 11:16:23 2015 by ELM ver.2012-10-06 from 001\_\_elm20150718\_091009\_\_dat00.bin

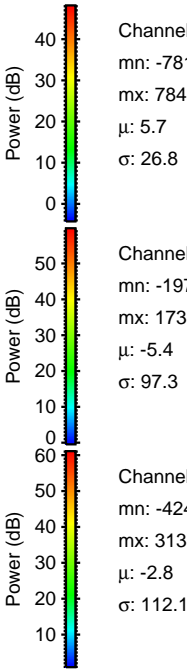
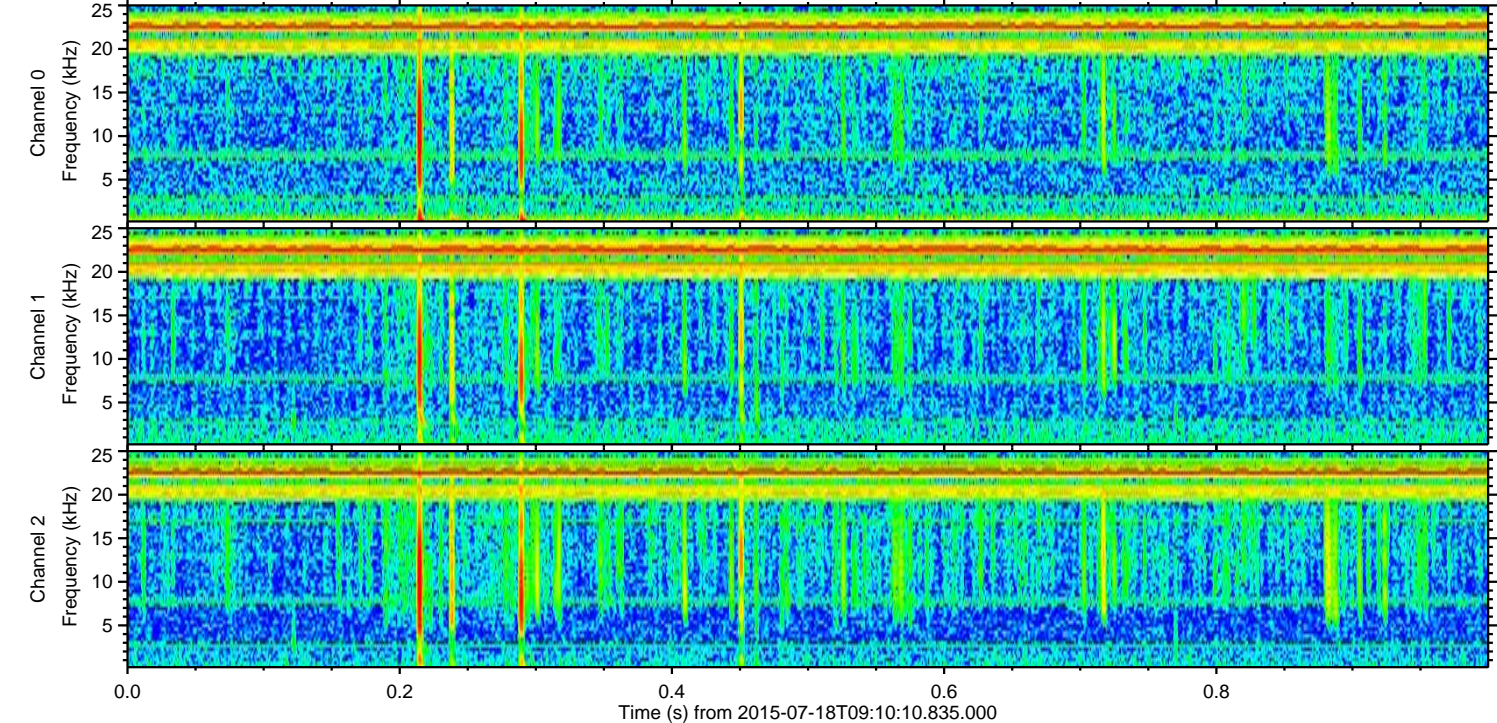
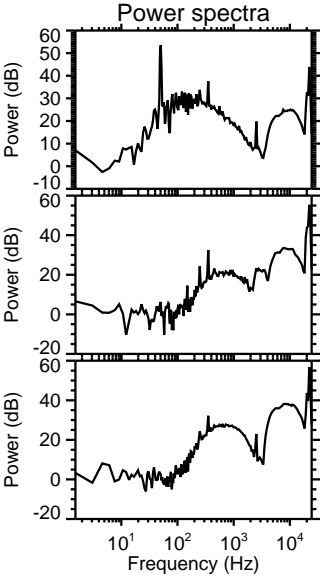
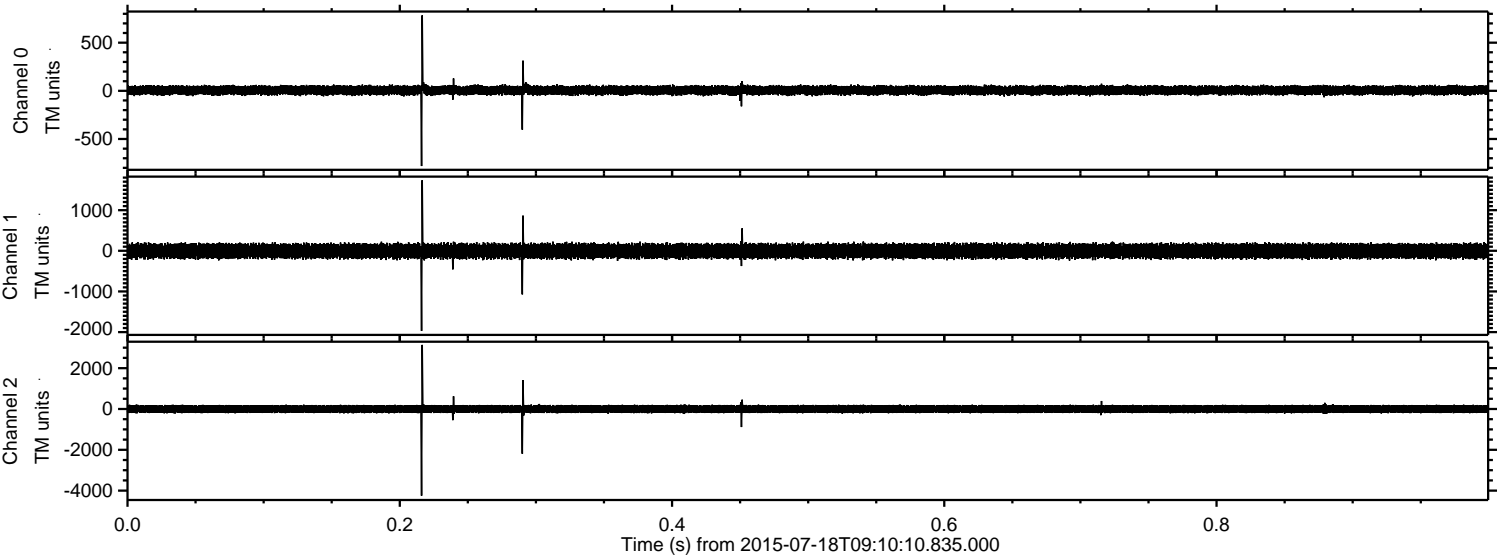



Processed Sat Jul 18 11:16:23 2015 by ELM ver.2012-10-06 from 001\_\_elm20150718\_091009\_\_dat00.bin

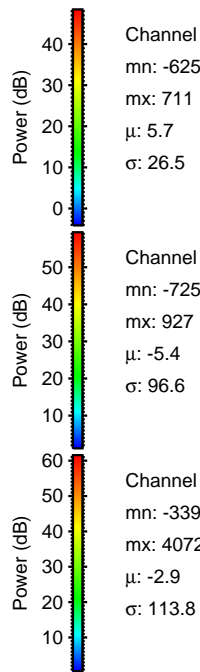
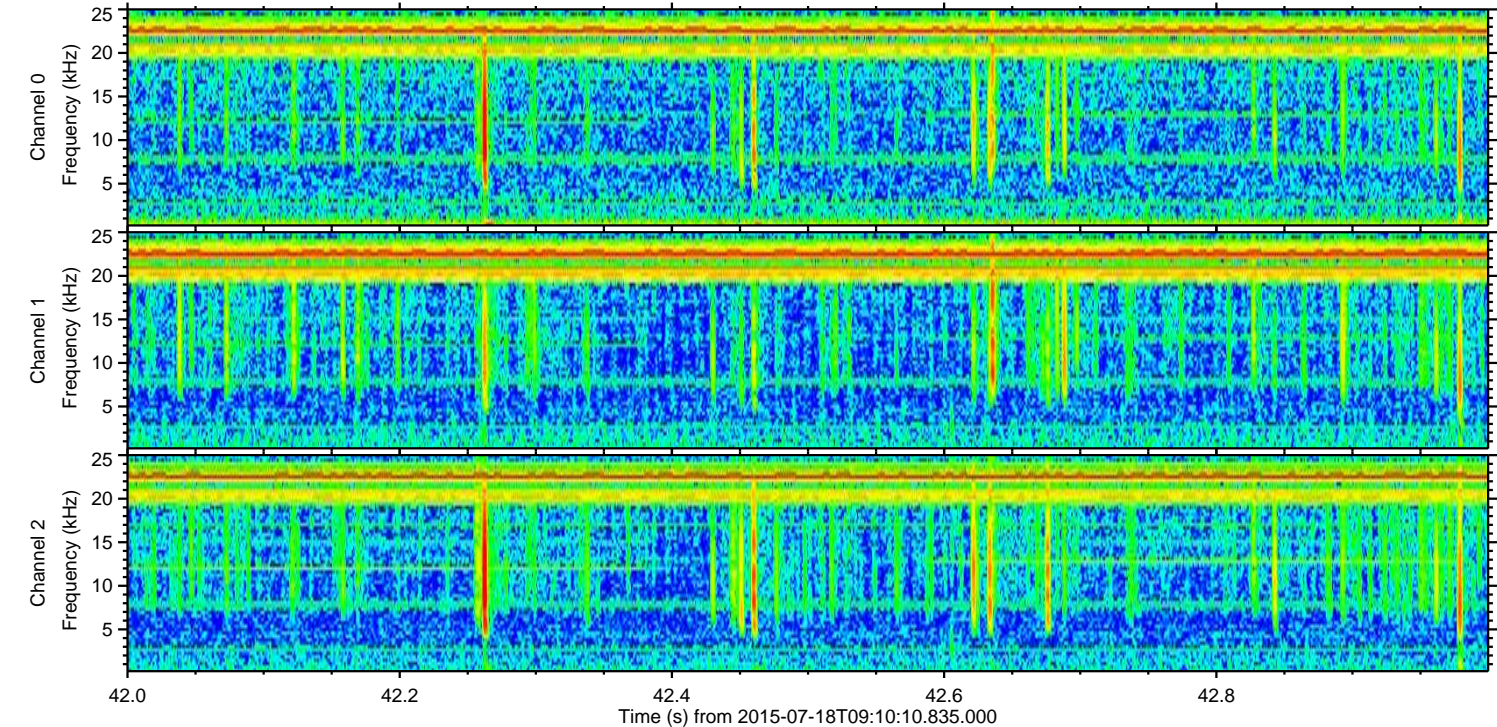
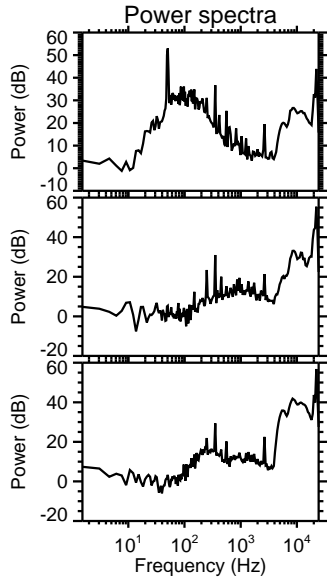
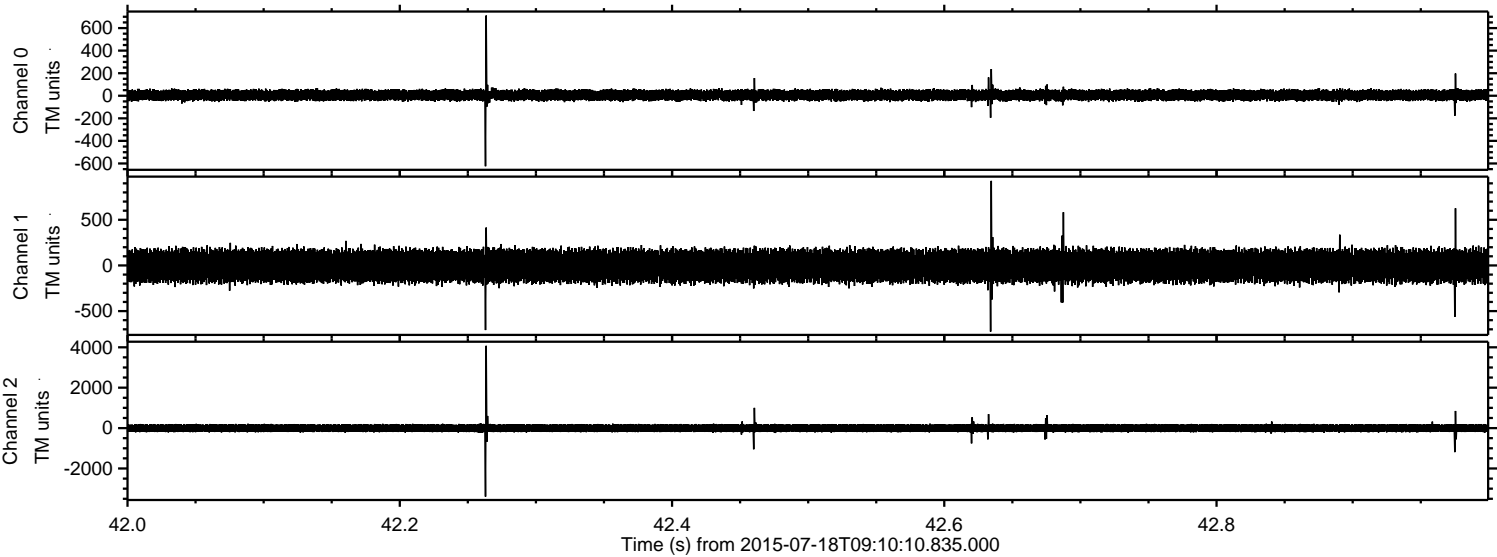

Channel 0  
mn: -625  
mx: 711  
 $\mu$ : 5.7  
 $\sigma$ : 26.5

Channel 1  
mn: -725  
mx: 927  
 $\mu$ : -5.4  
 $\sigma$ : 96.6

Channel 2  
mn: -3391  
mx: 4072  
 $\mu$ : -2.9  
 $\sigma$ : 113.8



