

ELMAVAN 3D WAVEFORMS (Measured data sampled at 50 kHz) 51000 packets of 144 samples from 2015-07-18T08:15:08.475.000.

Processed Sat Jul 18 10:21:43 2015 by ELM ver.2012-10-06 from 001__elm20150718_081507__dat00.bin

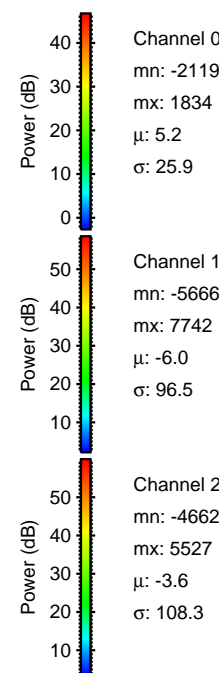
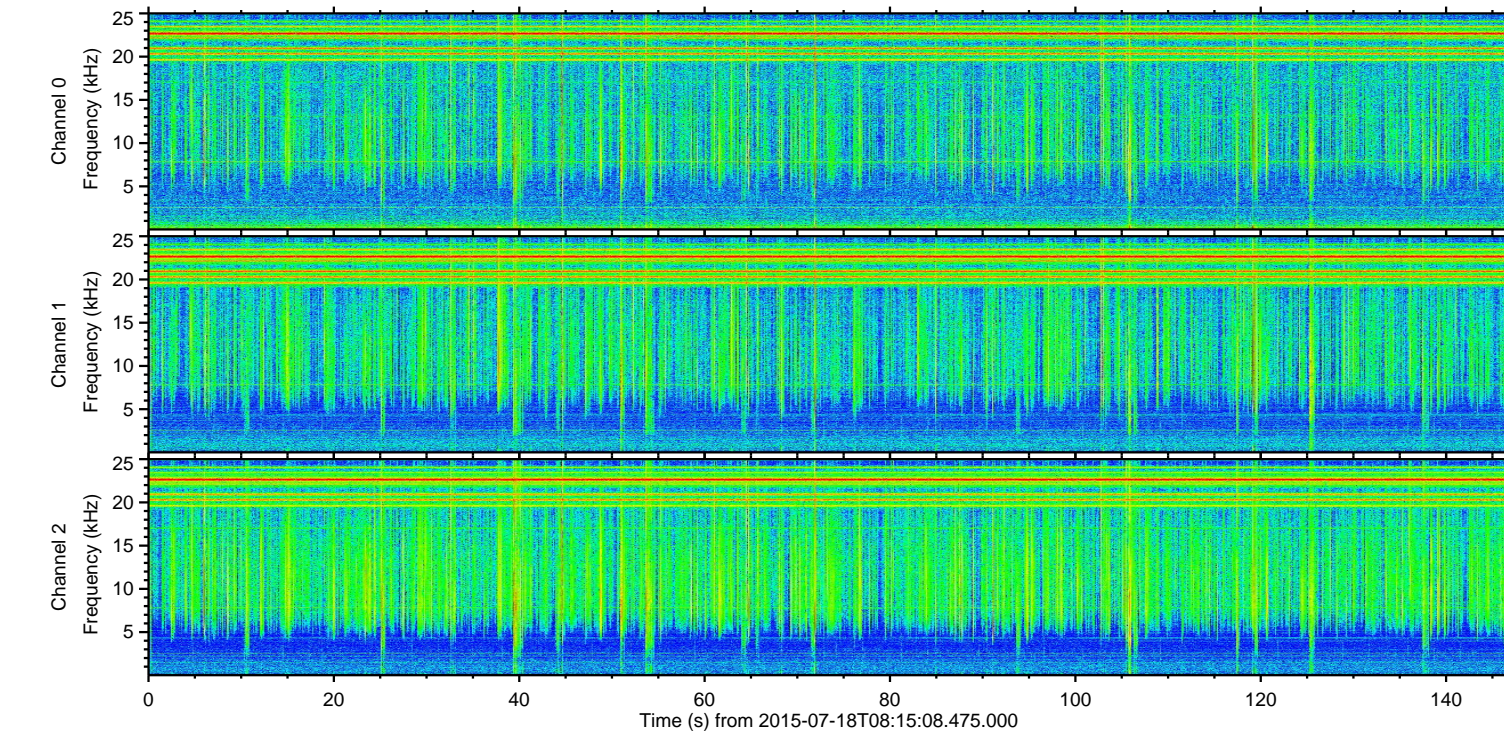
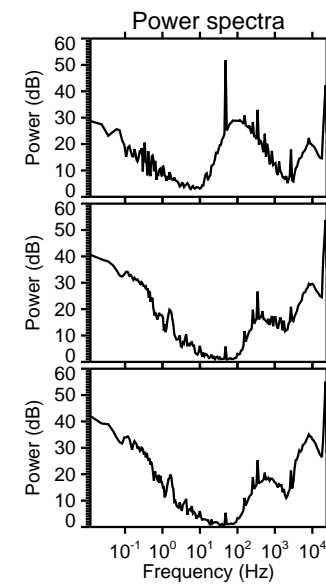
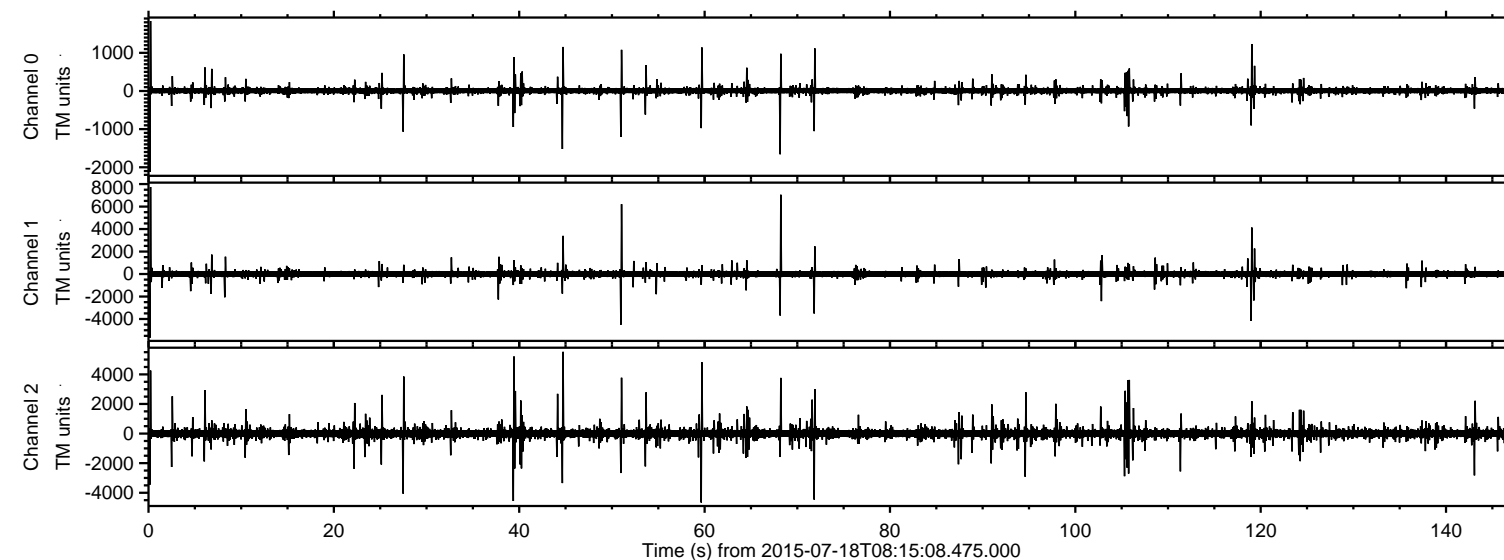

ELMAVAN 3D WAVEFORMS (Measured data sampled at 50 kHz) 51000 packets of 144 samples from 2015-07-18T08:15:08.475.000. Part 1/147

Processed Sat Jul 18 10:21:55 2015 by ELM ver.2012-10-06 from 001__elm20150718_081507__dat00.bin

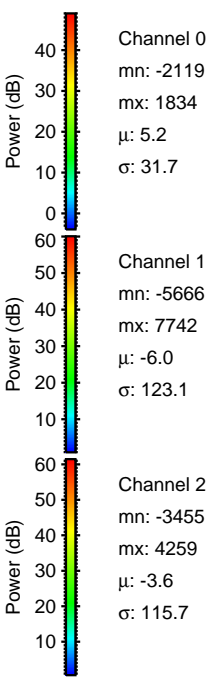
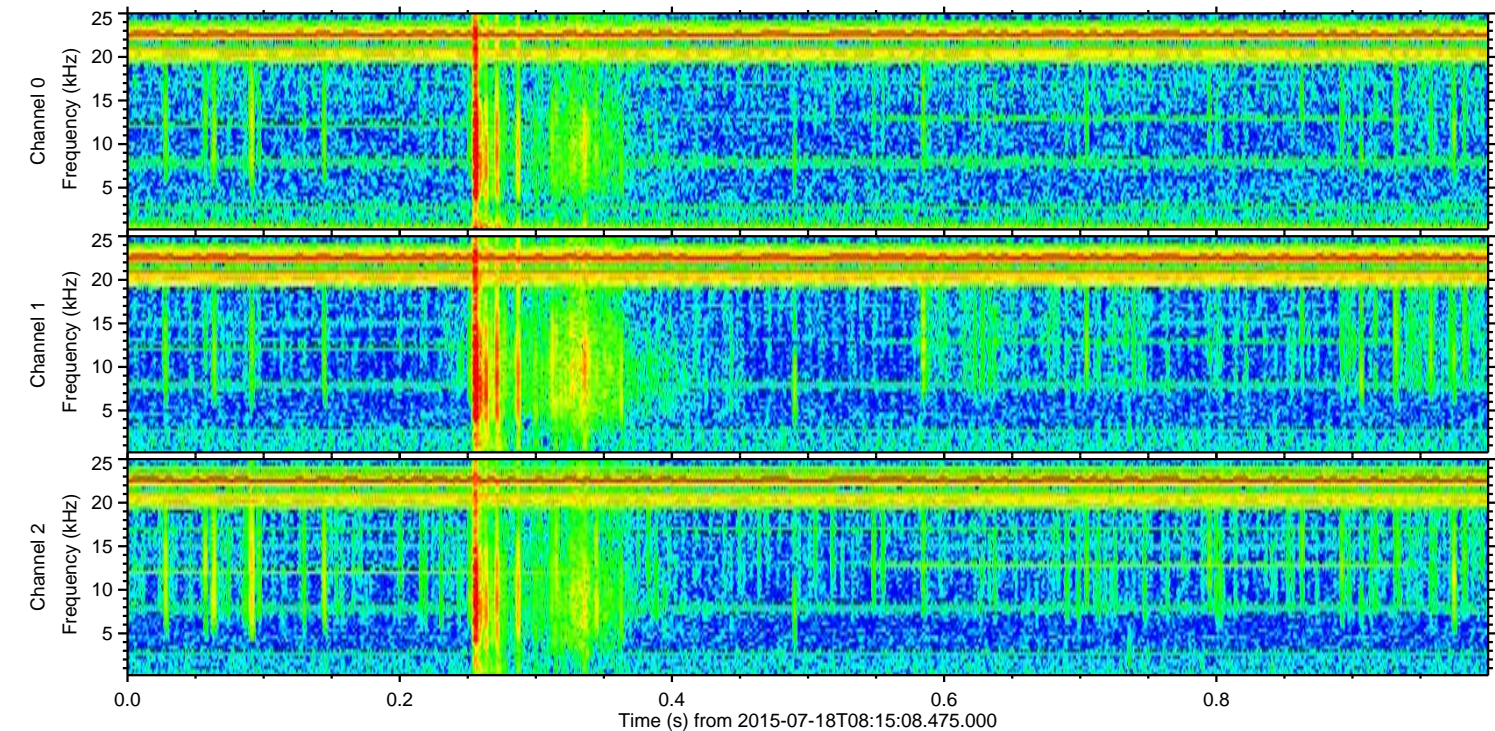
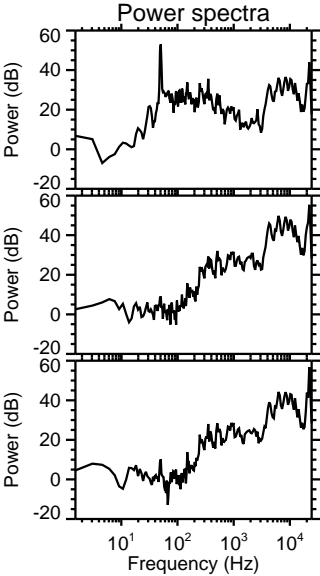
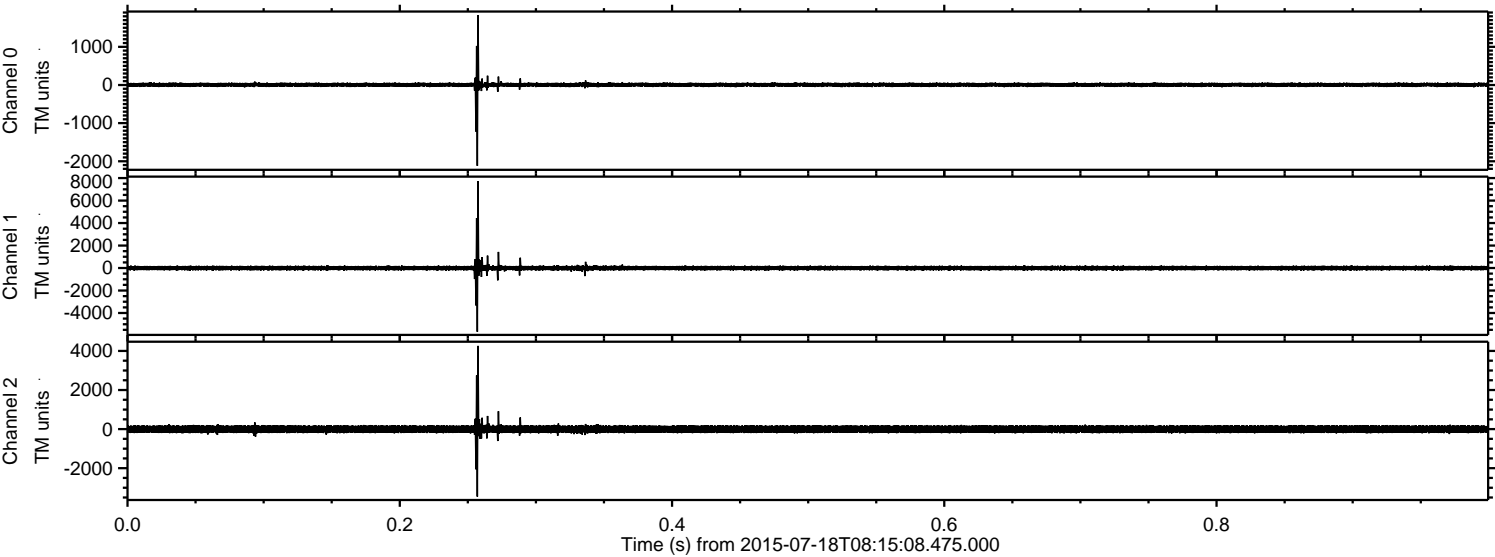

Processed Sat Jul 18 10:21:56 2015 by ELM ver.2012-10-06 from 001__elm20150718_081507__dat00.bin

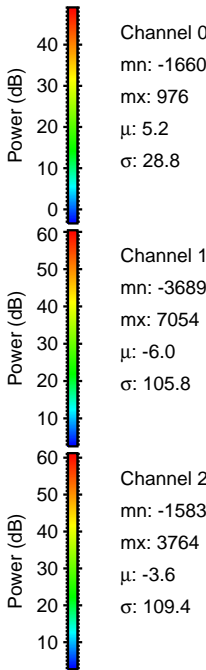
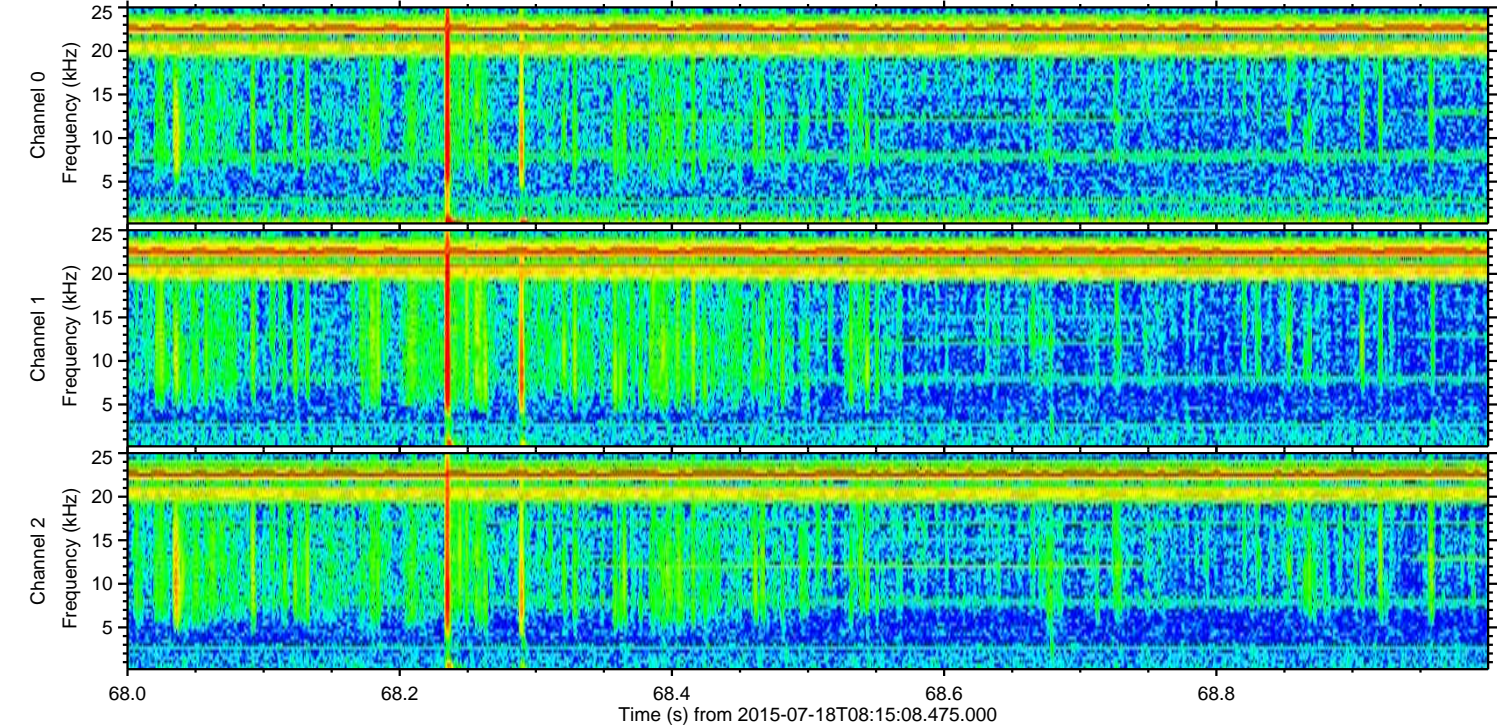
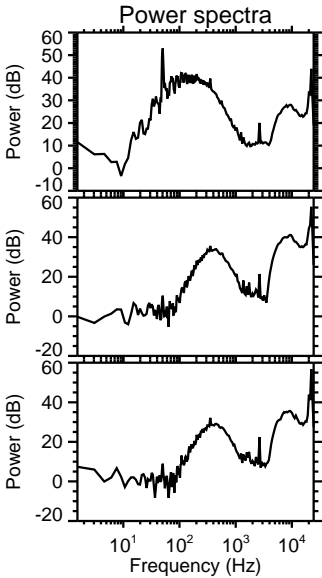
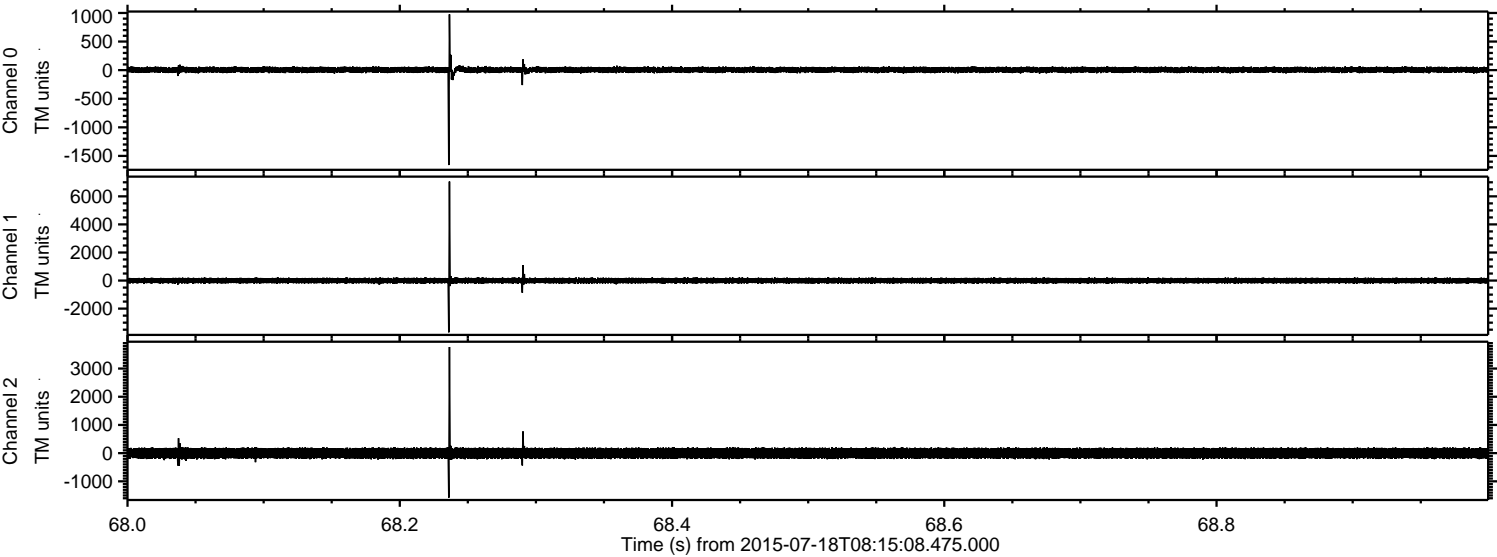

Processed Sat Jul 18 10:21:57 2015 by ELM ver.2012-10-06 from 001__elm20150718_081507__dat00.bin

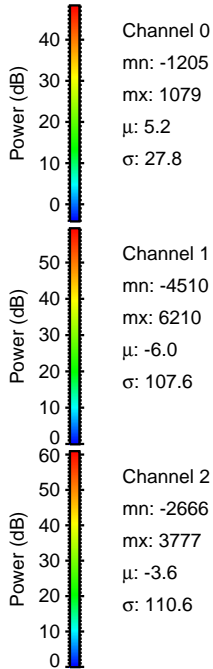
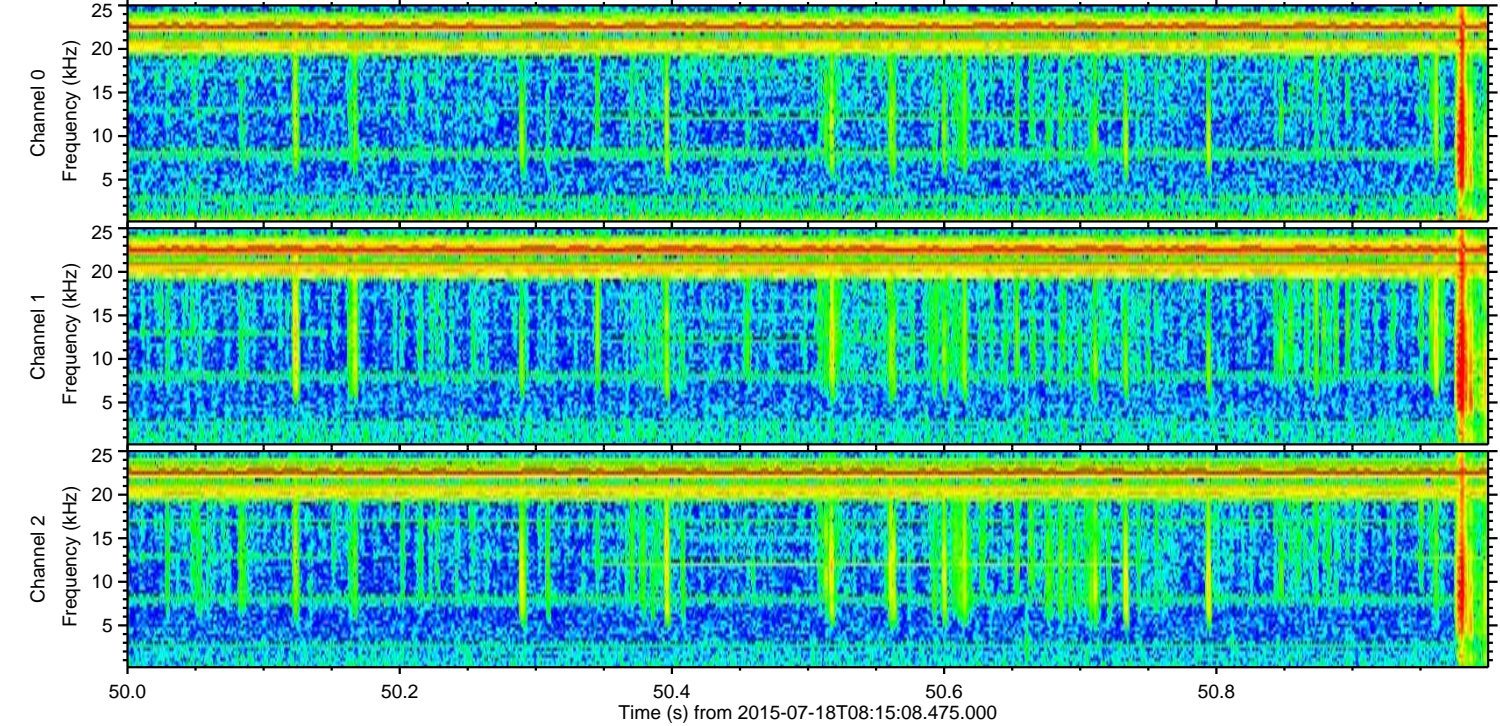
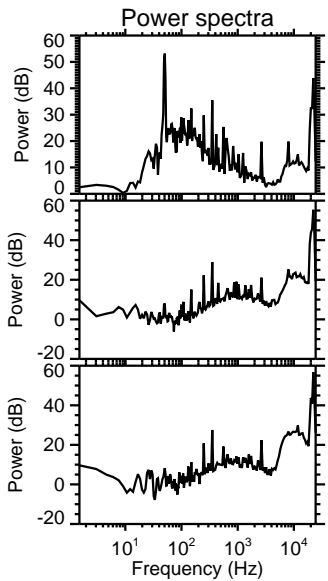
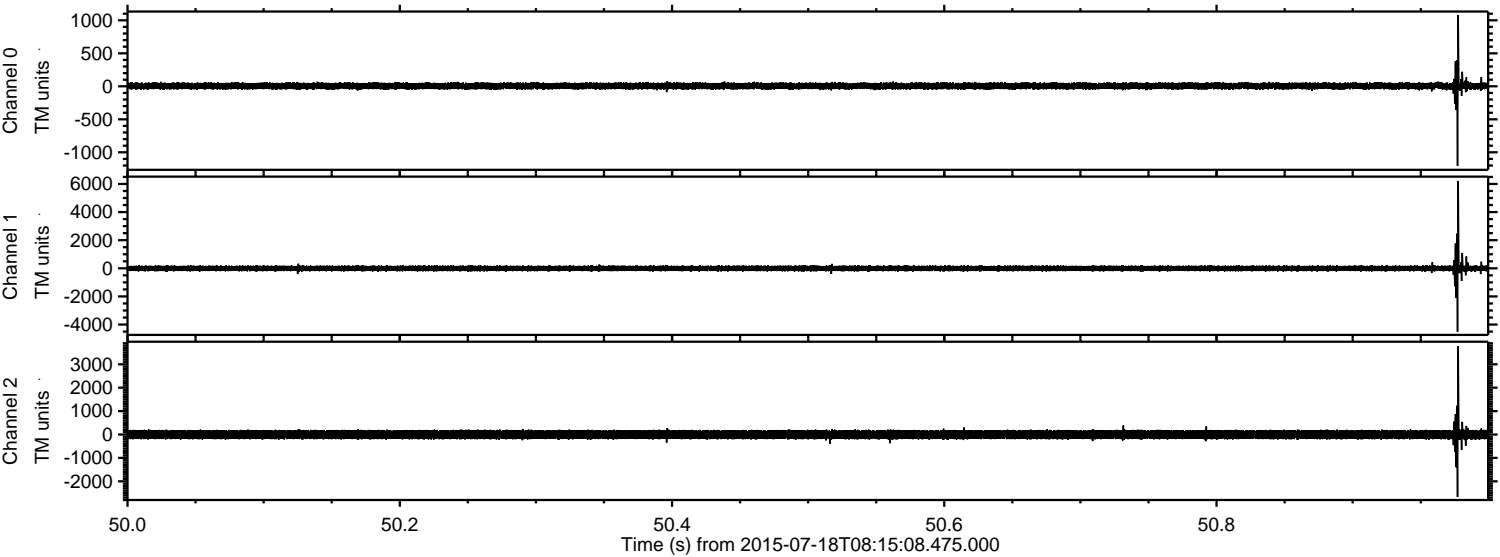

Processed Sat Jul 18 10:21:58 2015 by ELM ver.2012-10-06 from 001__elm20150718_081507__dat00.bin

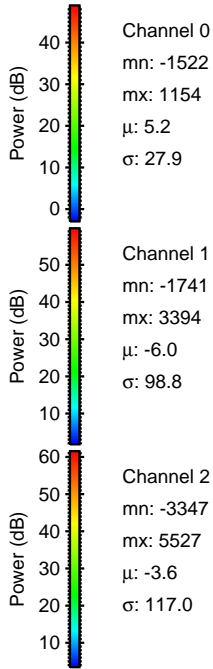
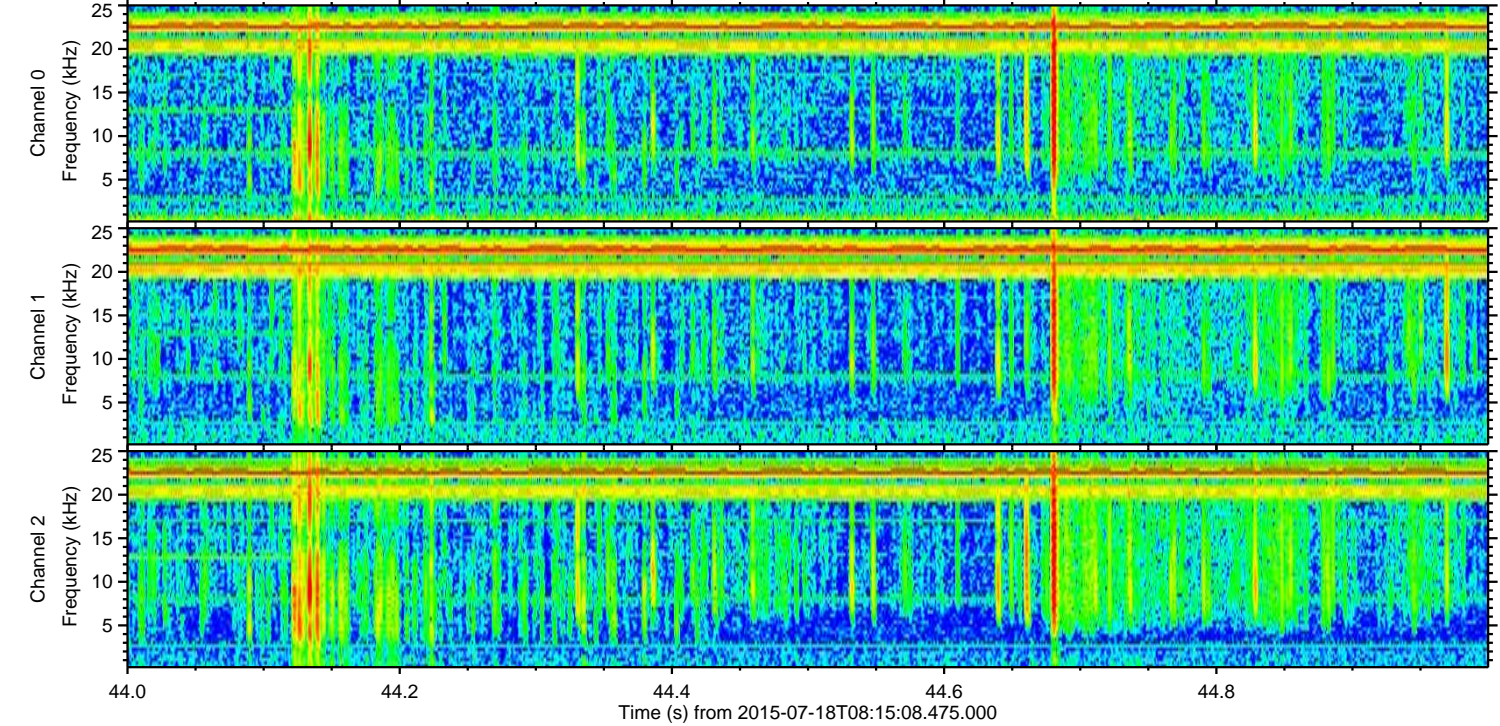
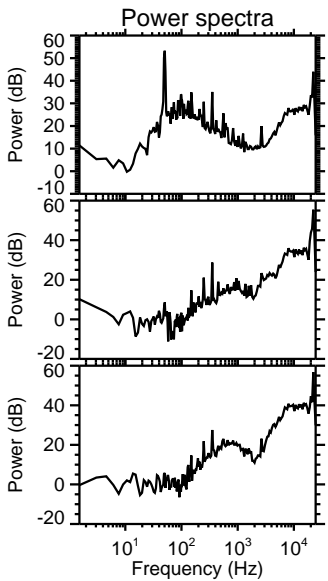
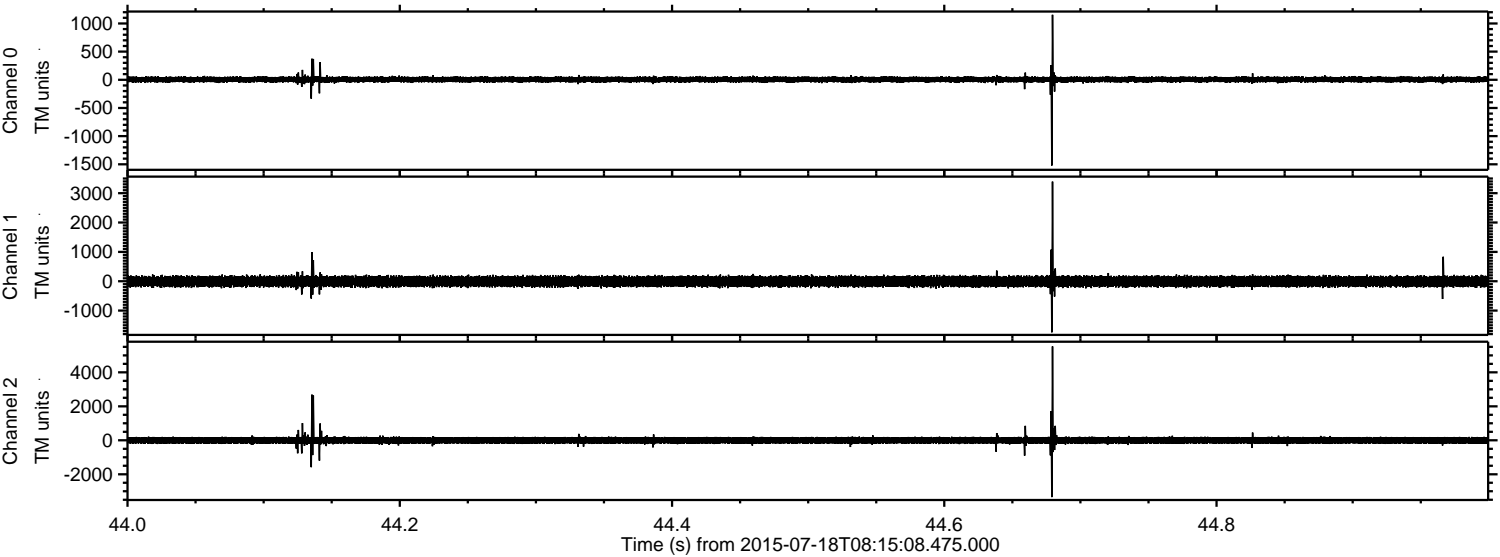

Processed Sat Jul 18 10:21:59 2015 by ELM ver.2012-10-06 from 001__elm20150718_081507__dat00.bin

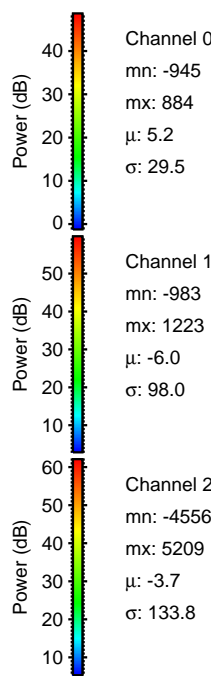
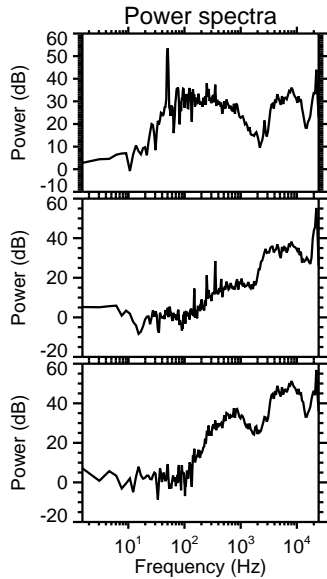
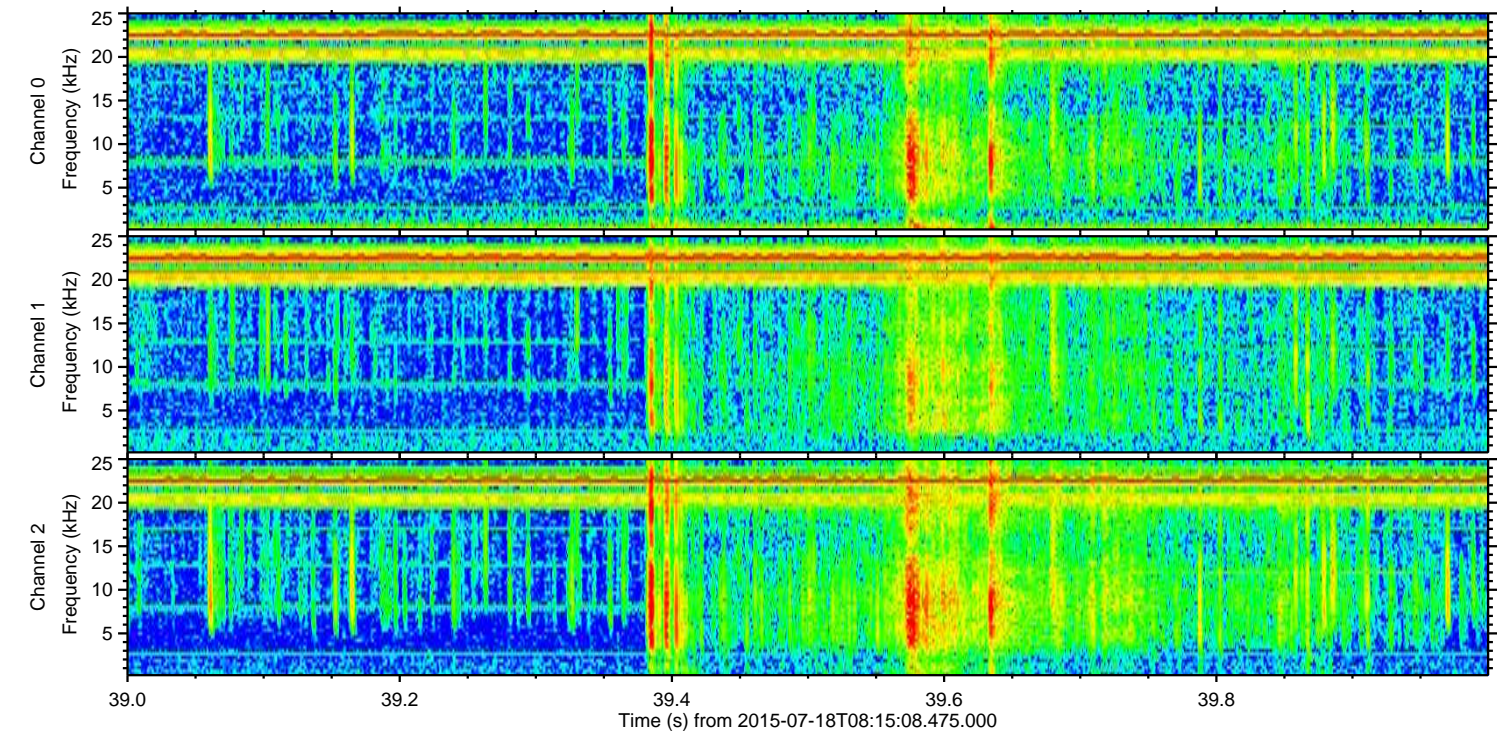
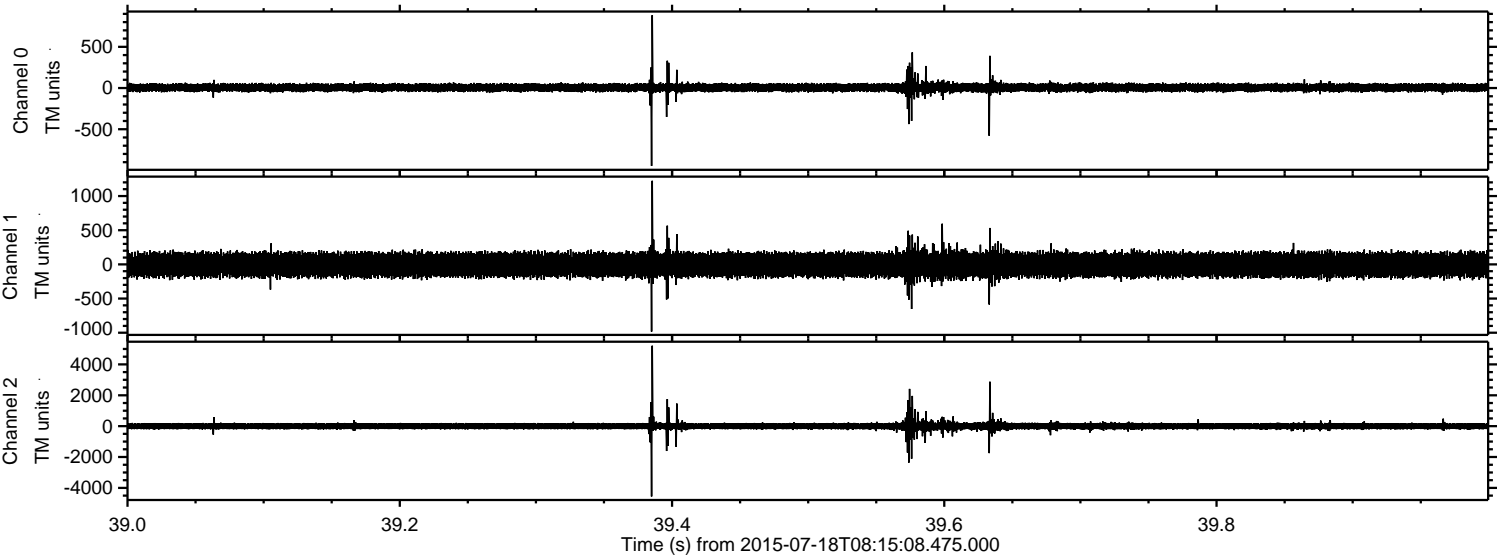

Processed Sat Jul 18 10:22:00 2015 by ELM ver.2012-10-06 from 001__elm20150718_081507__dat00.bin

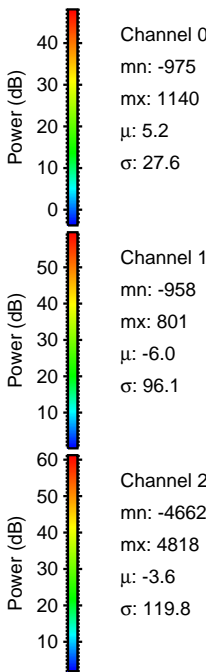
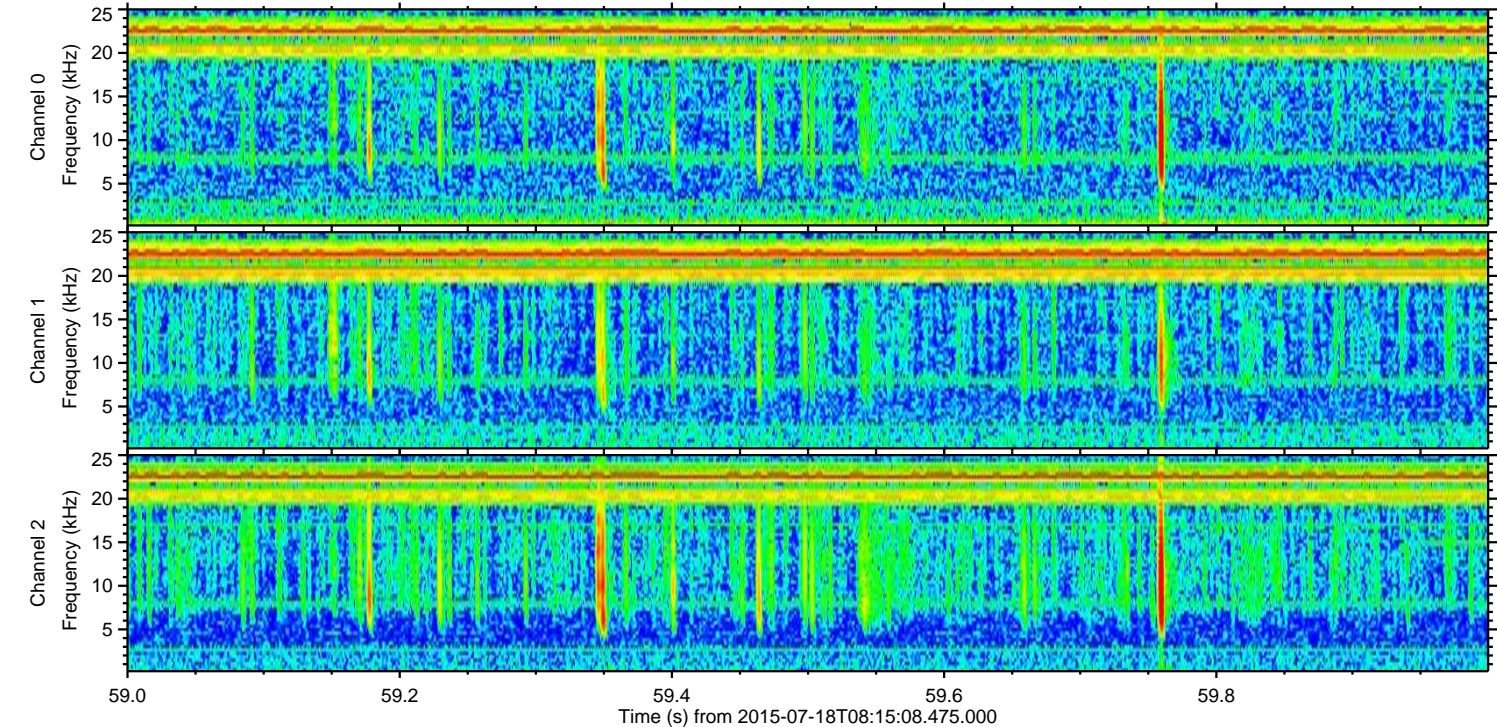
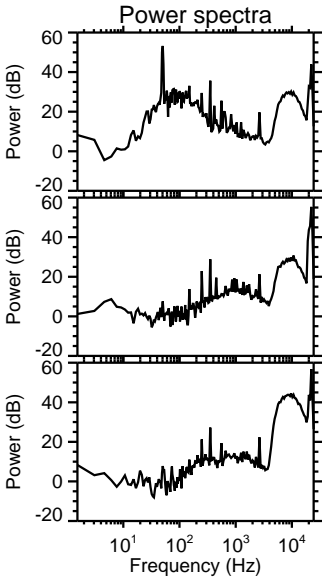
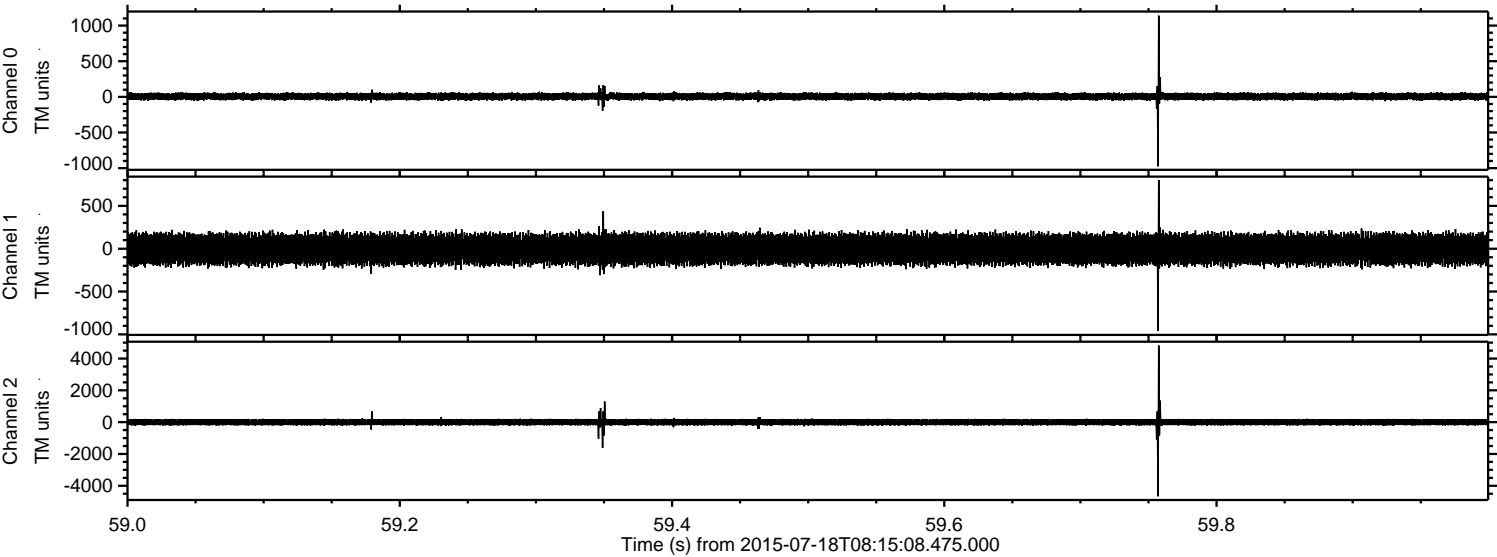

Channel 0
mn: -975
mx: 1140
 μ : 5.2
 σ : 27.6

Channel 1
mn: -958
mx: 801
 μ : -6.0
 σ : 96.1

Channel 2
mn: -4662
mx: 4818
 μ : -3.6
 σ : 119.8

Processed Sat Jul 18 10:22:01 2015 by ELM ver.2012-10-06 from 001__elm20150718_081507__dat00.bin

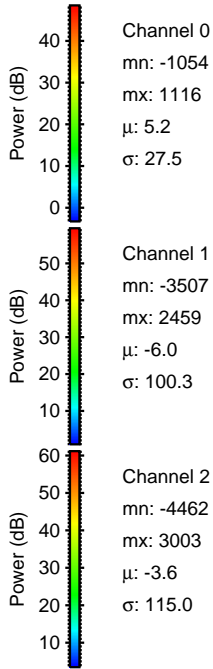
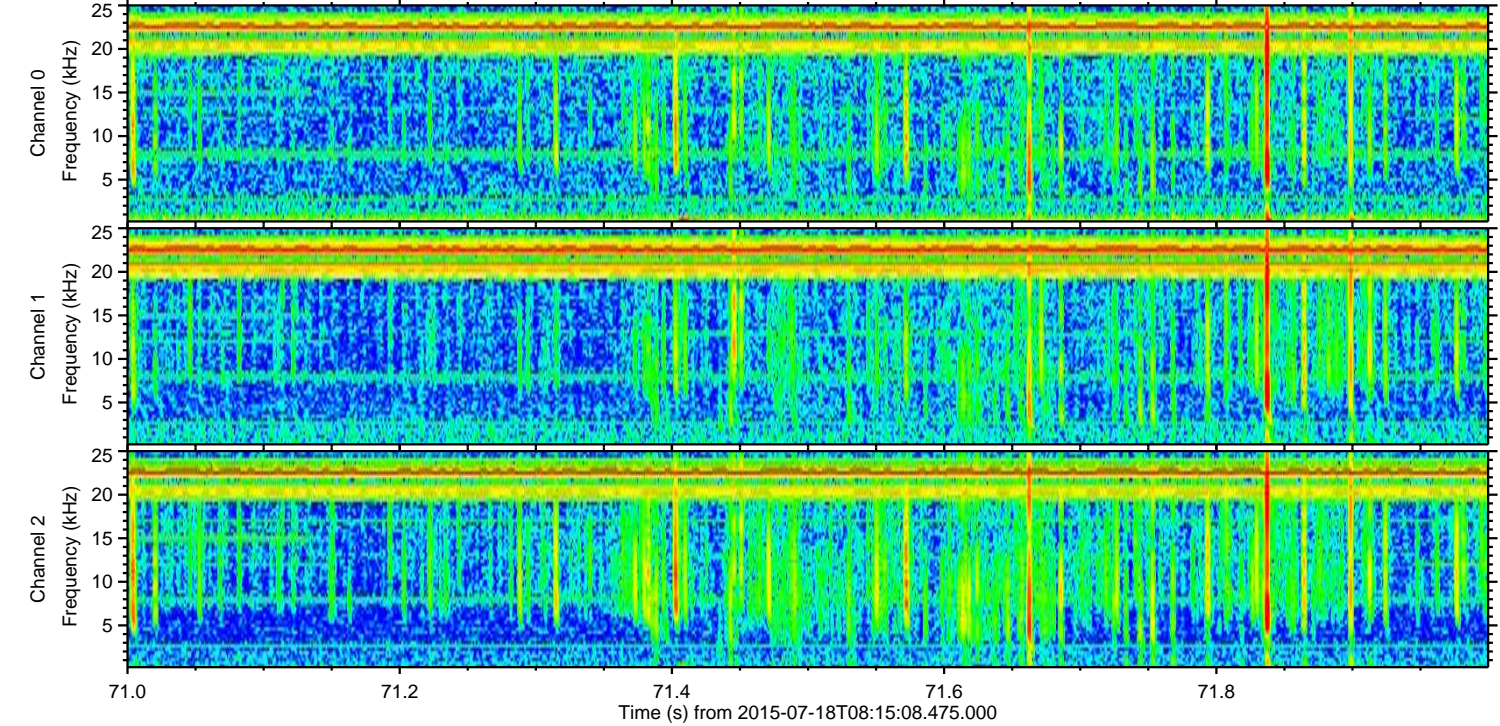
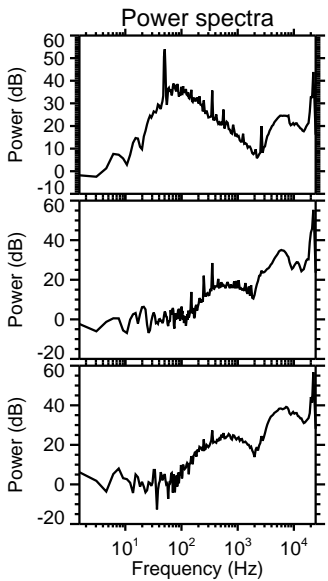
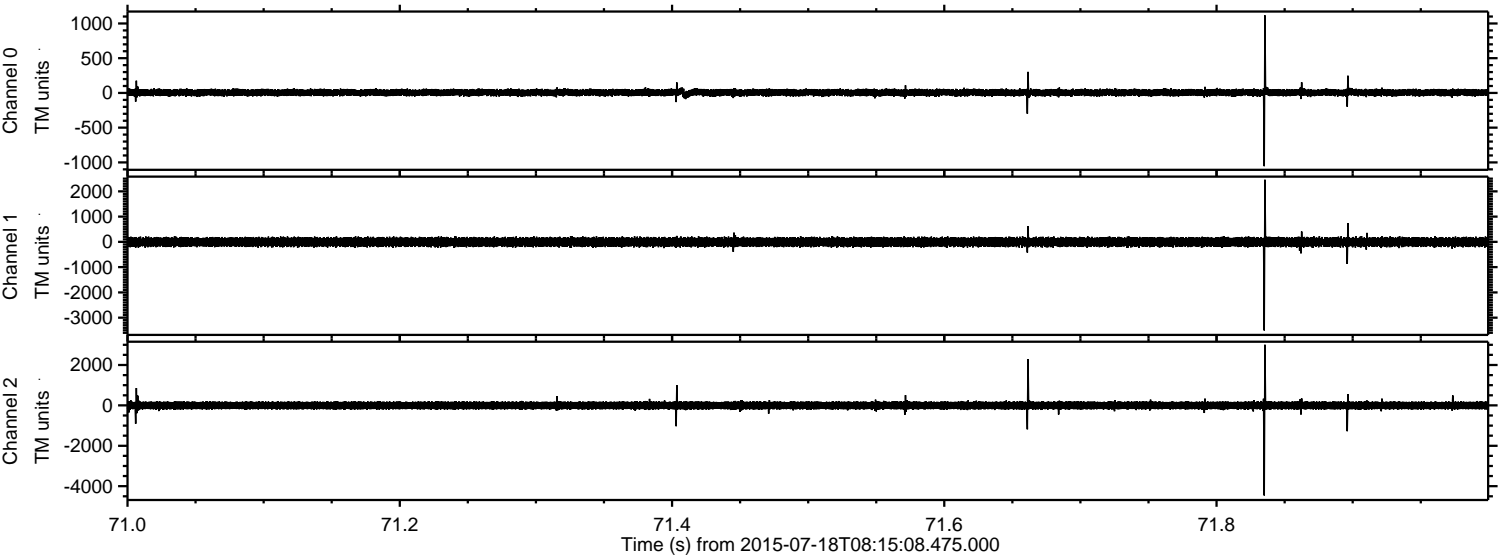

ELMAVAN 3D WAVEFORMS (Measured data sampled at 50 kHz) 51000 packets of 144 samples from 2015-07-18T08:15:08.475.000. Part 120/147

Processed Sat Jul 18 10:22:02 2015 by ELM ver.2012-10-06 from 001__elm20150718_081507__dat00.bin

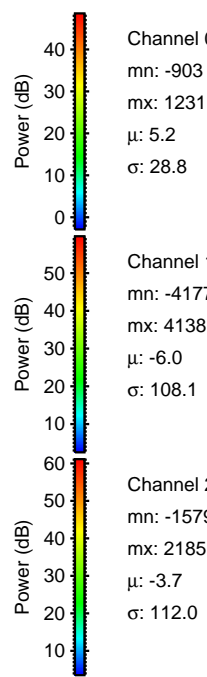
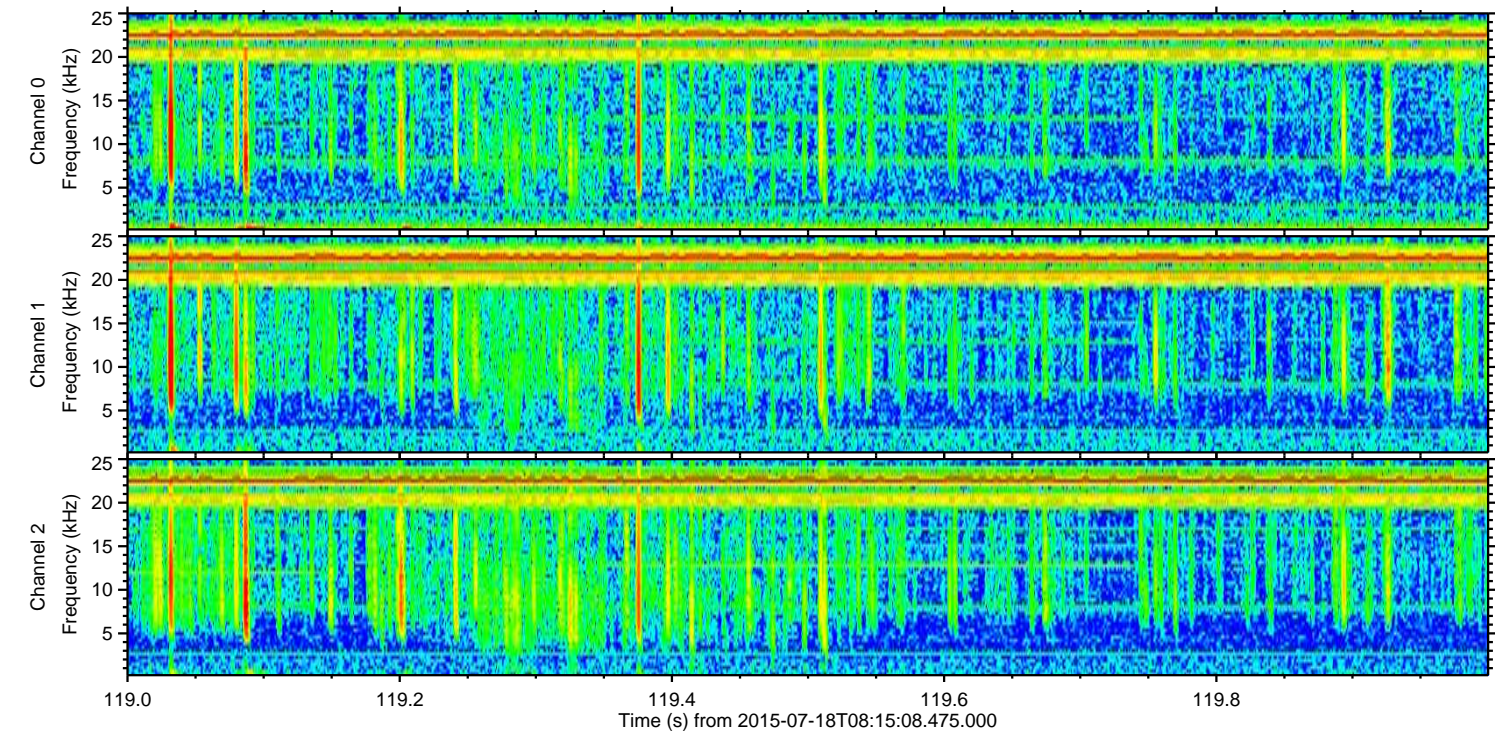
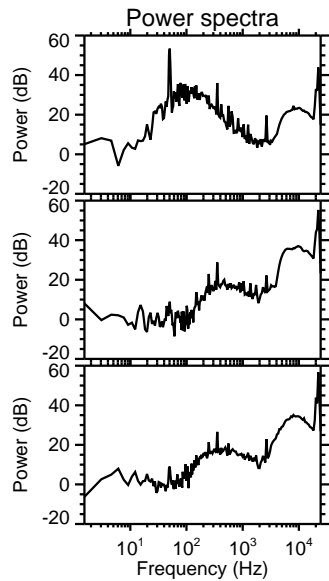
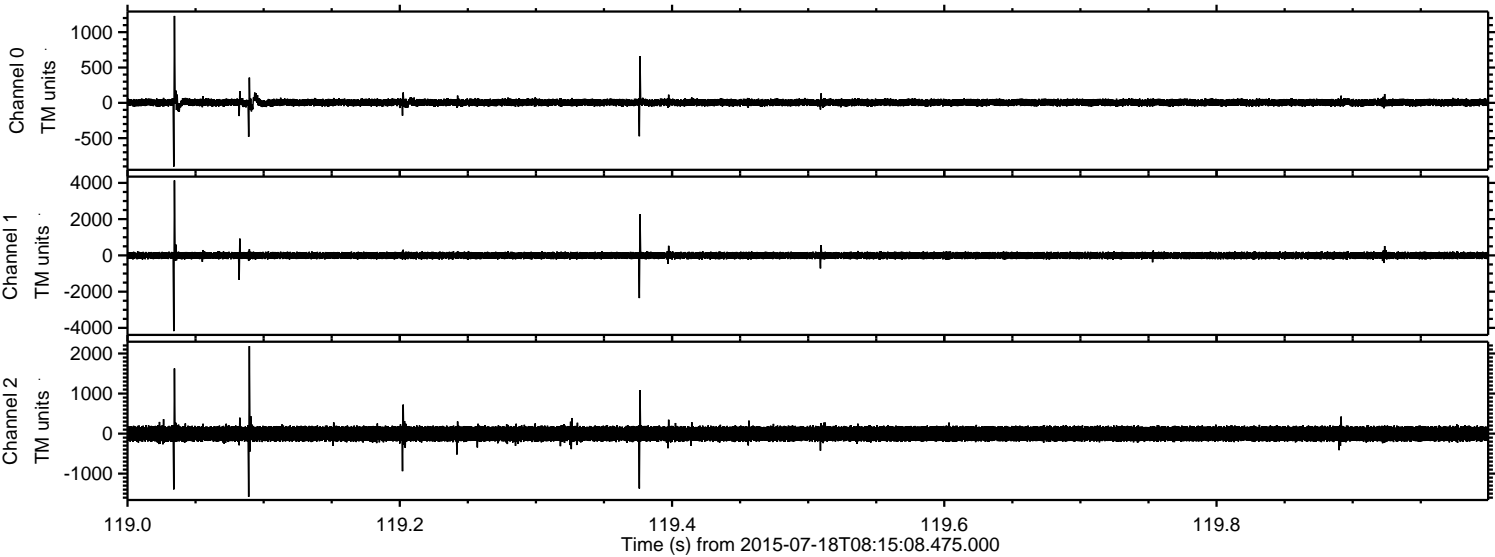

Channel 0
mn: -903
mx: 1231
 μ : 5.2
 σ : 28.8

Channel 1
mn: -4177
mx: 4138
 μ : -6.0
 σ : 108.1

Channel 2
mn: -1579
mx: 2185
 μ : -3.7
 σ : 112.0

Processed Sat Jul 18 10:22:03 2015 by ELM ver.2012-10-06 from 001__elm20150718_081507__dat00.bin

