

# ELMAVAN 3D WAVEFORMS (Measured data sampled at 50 kHz) 51000 packets of 144 samples from 2015-07-18T05:30:01.415.999.

Processed Sat Jul 18 07:36:27 2015 by ELM ver.2012-10-06 from 001\_\_elm20150718\_053000\_\_dat00.bin

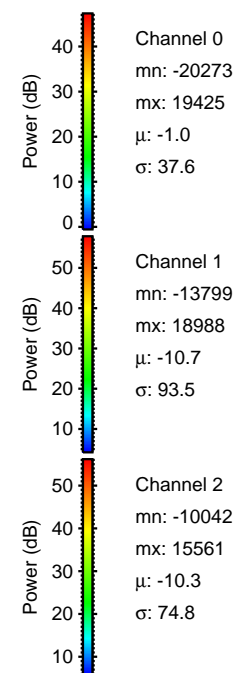

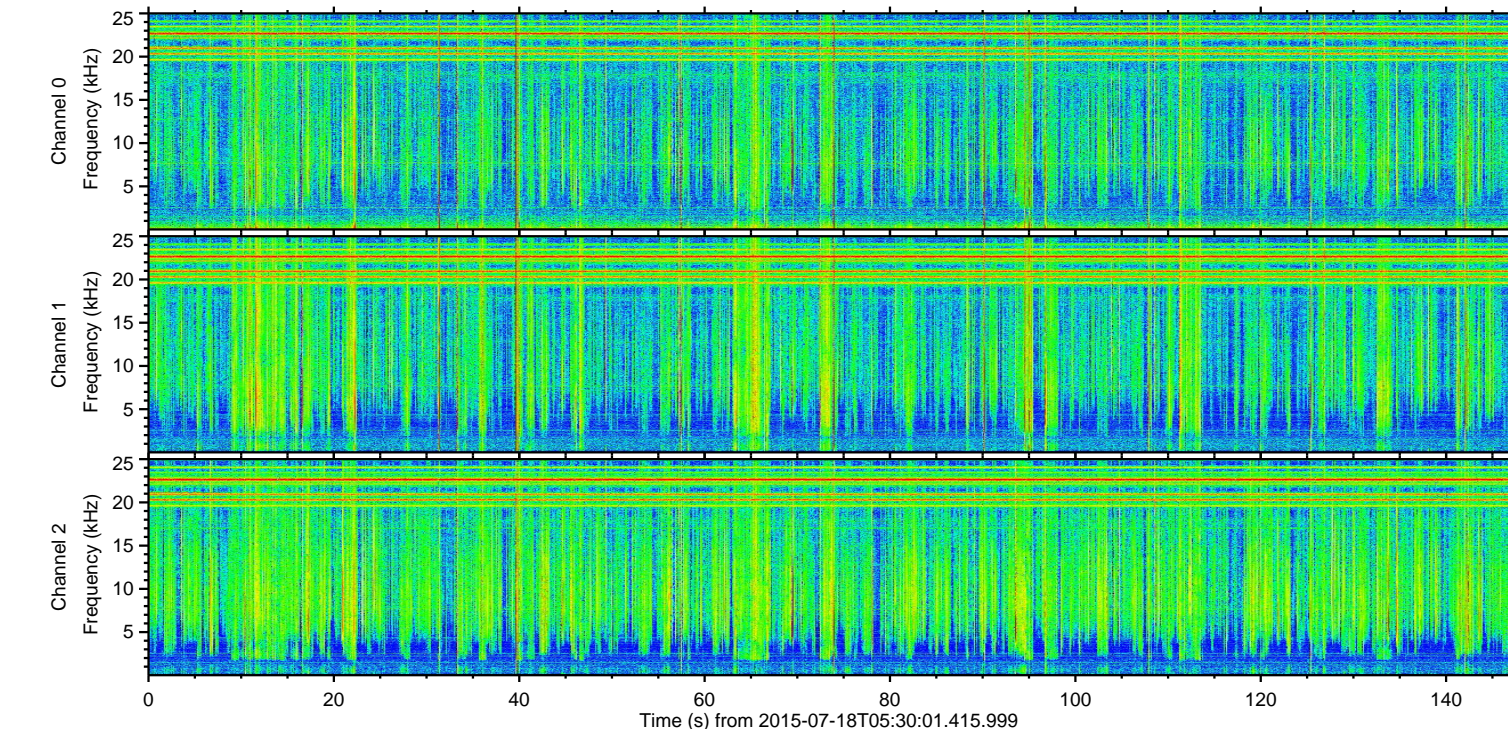
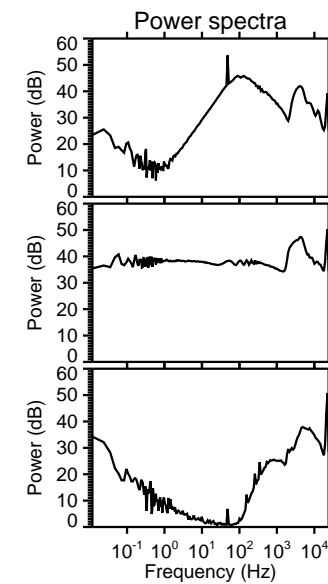
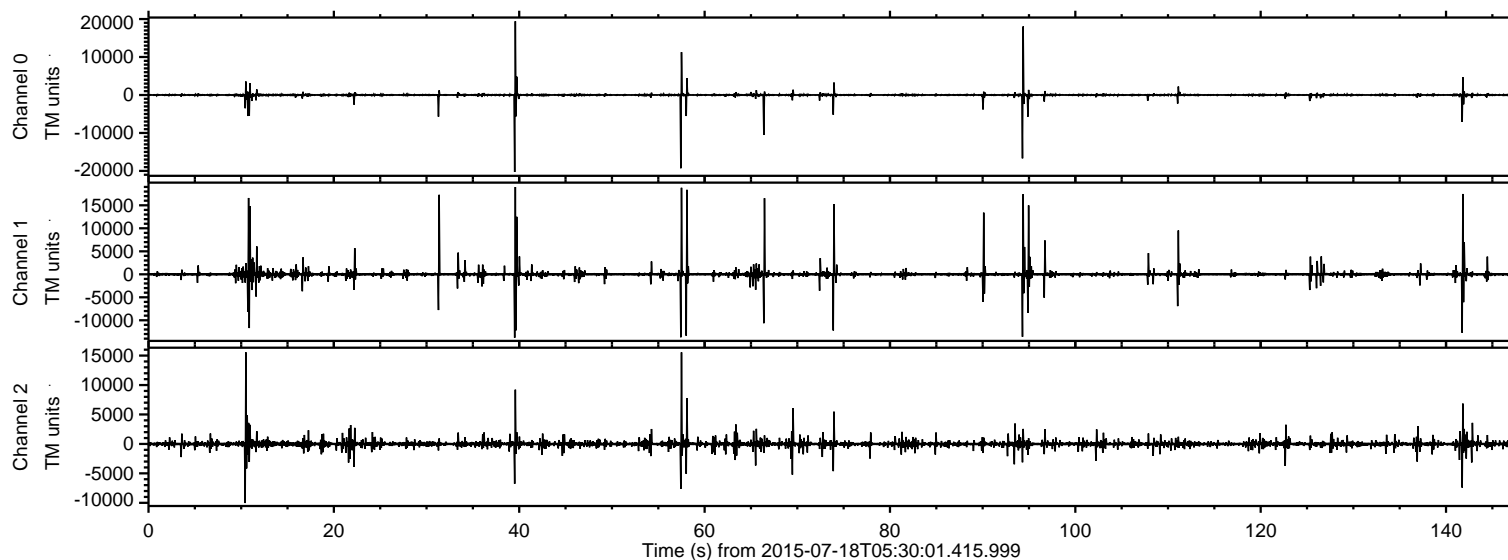

ELMAVAN 3D WAVEFORMS (Measured data sampled at 50 kHz) 51000 packets of 144 samples from 2015-07-18T05:30:01.415.999. Part 40/147

Processed Sat Jul 18 07:36:39 2015 by ELM ver.2012-10-06 from 001\_\_elm20150718\_053000\_\_dat00.bin

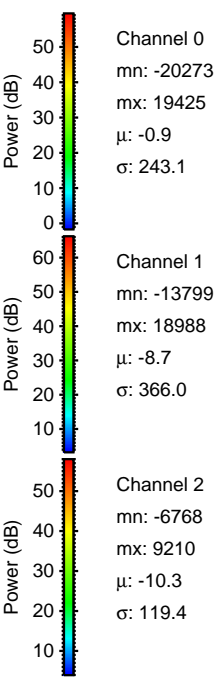
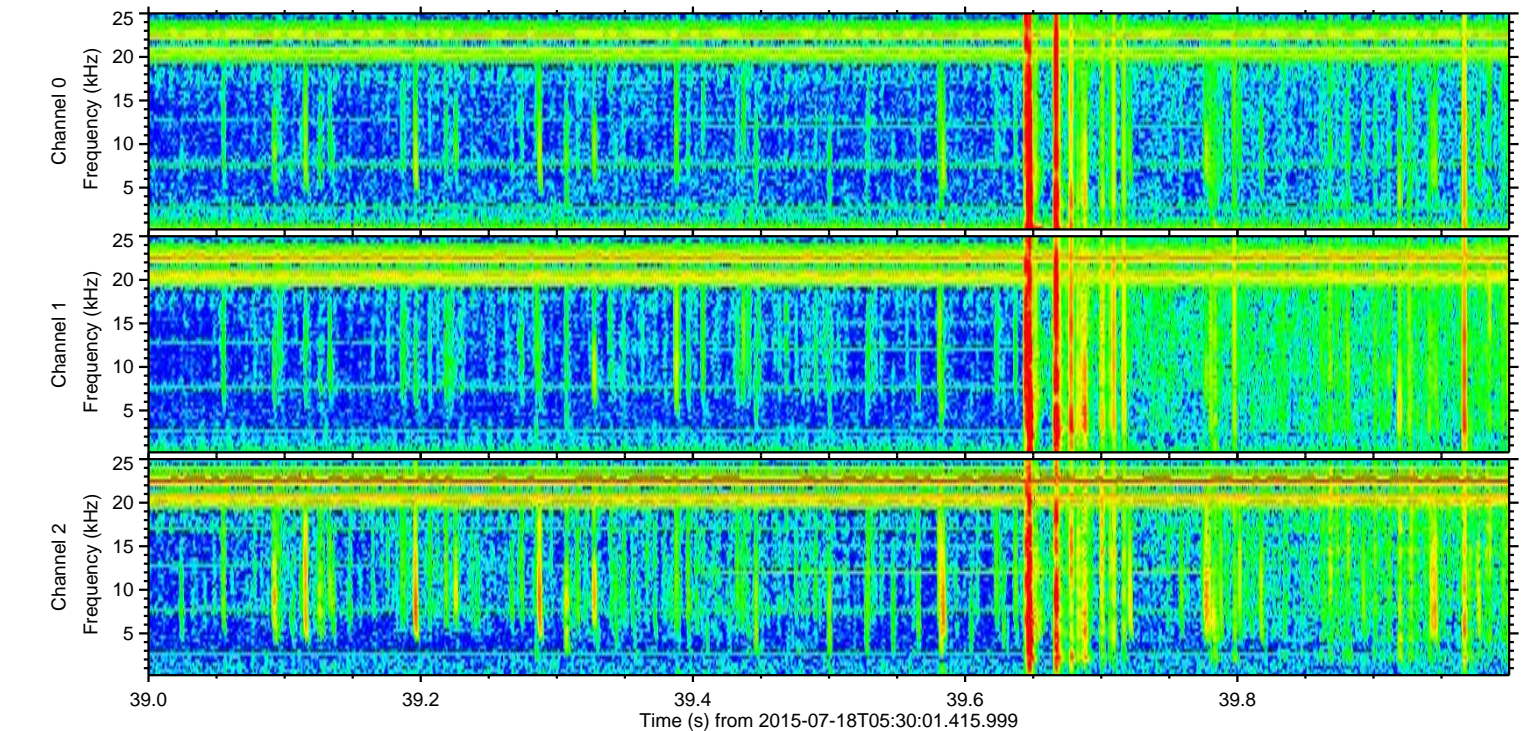
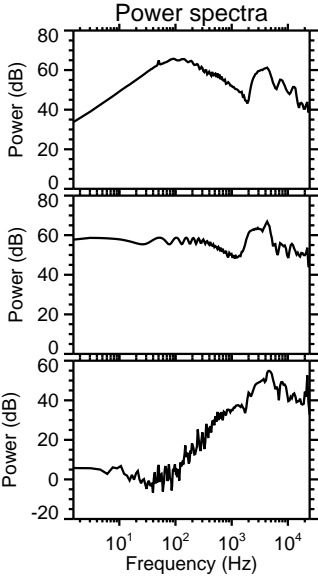
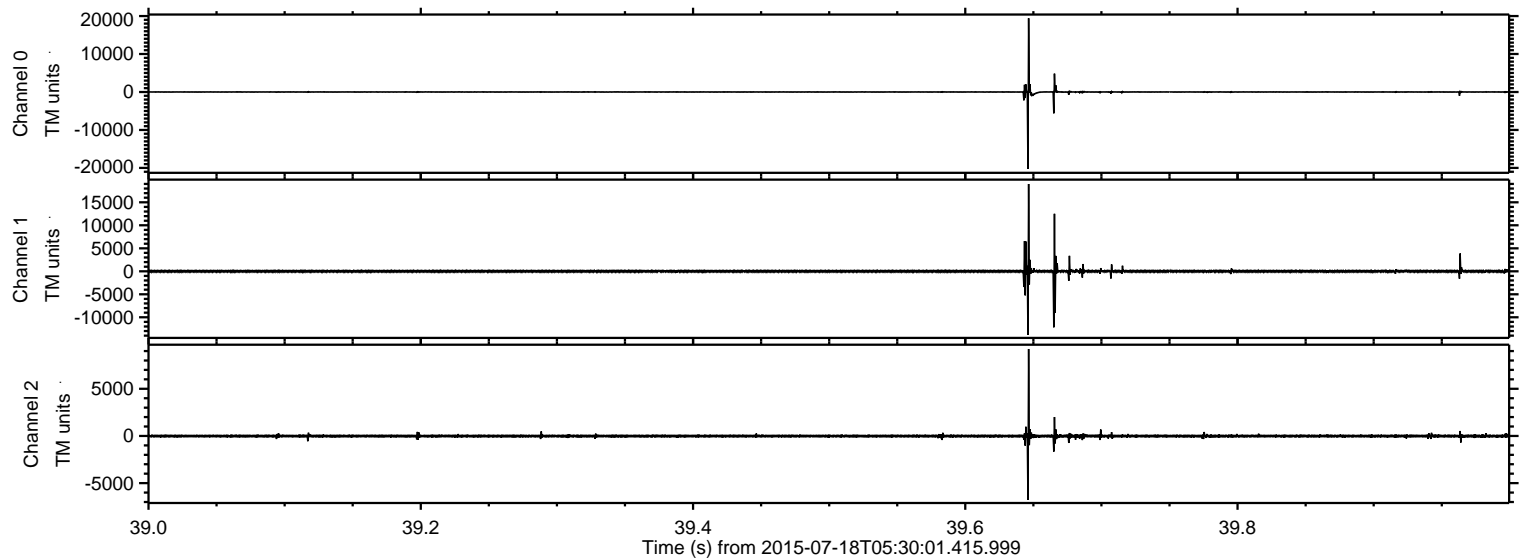

Processed Sat Jul 18 07:36:40 2015 by ELM ver.2012-10-06 from 001\_\_elm20150718\_053000\_\_dat00.bin

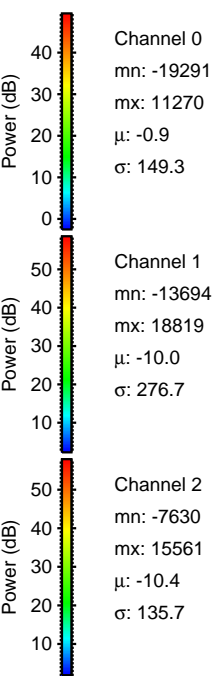
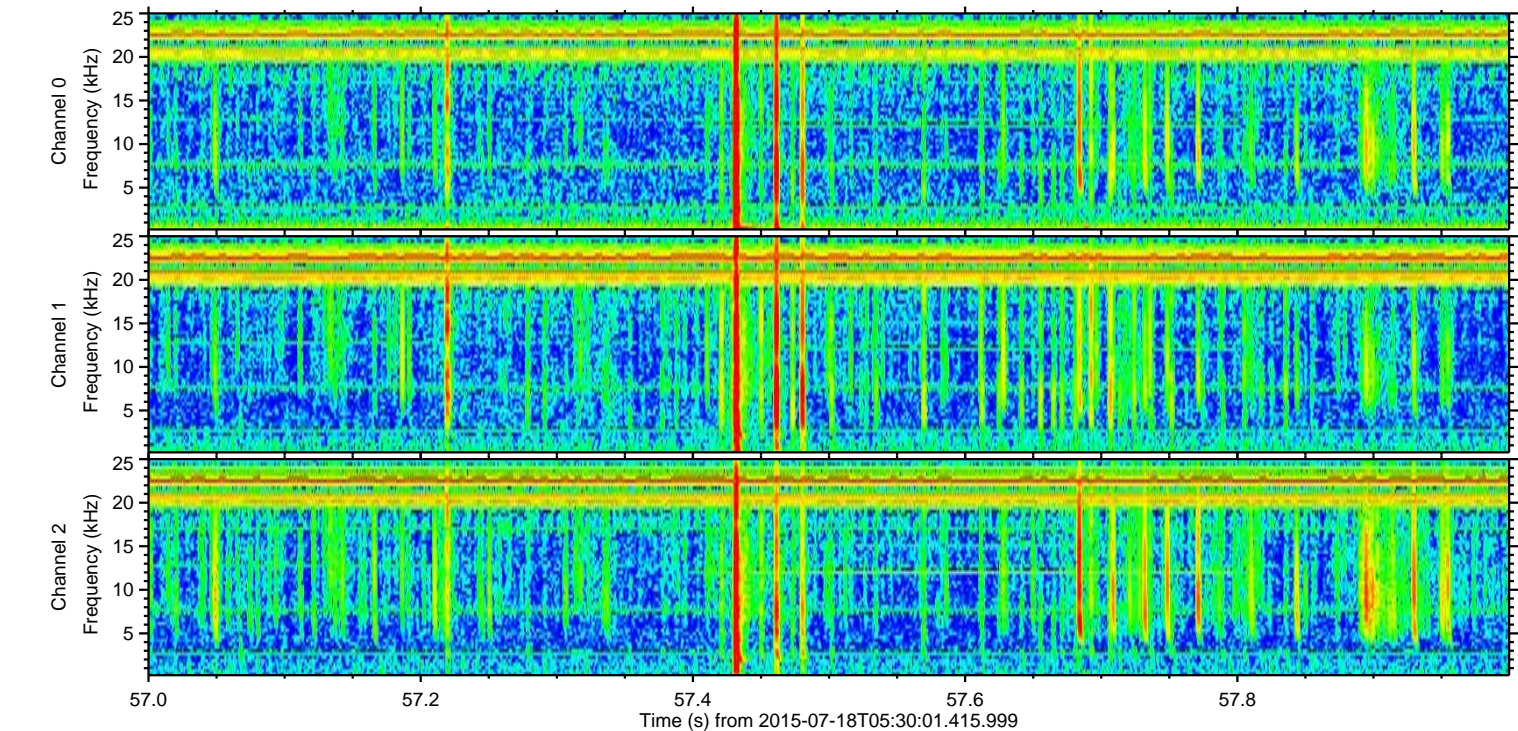
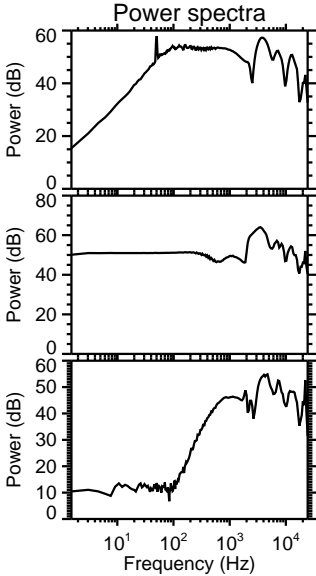
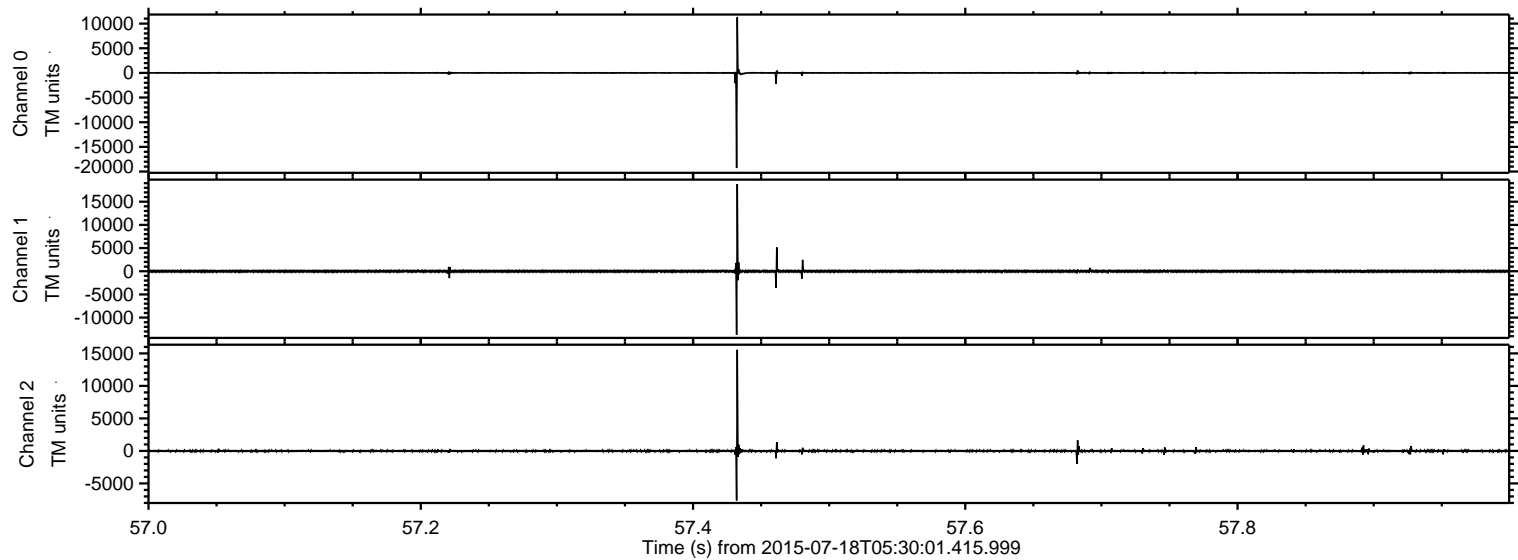



Processed Sat Jul 18 07:36:41 2015 by ELM ver.2012-10-06 from 001\_\_elm20150718\_053000\_\_dat00.bin

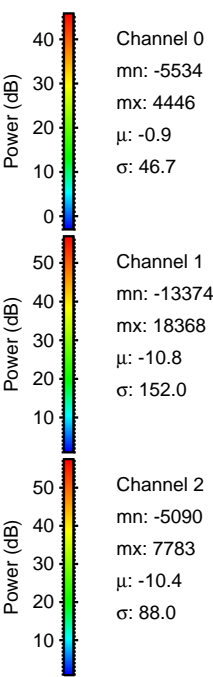
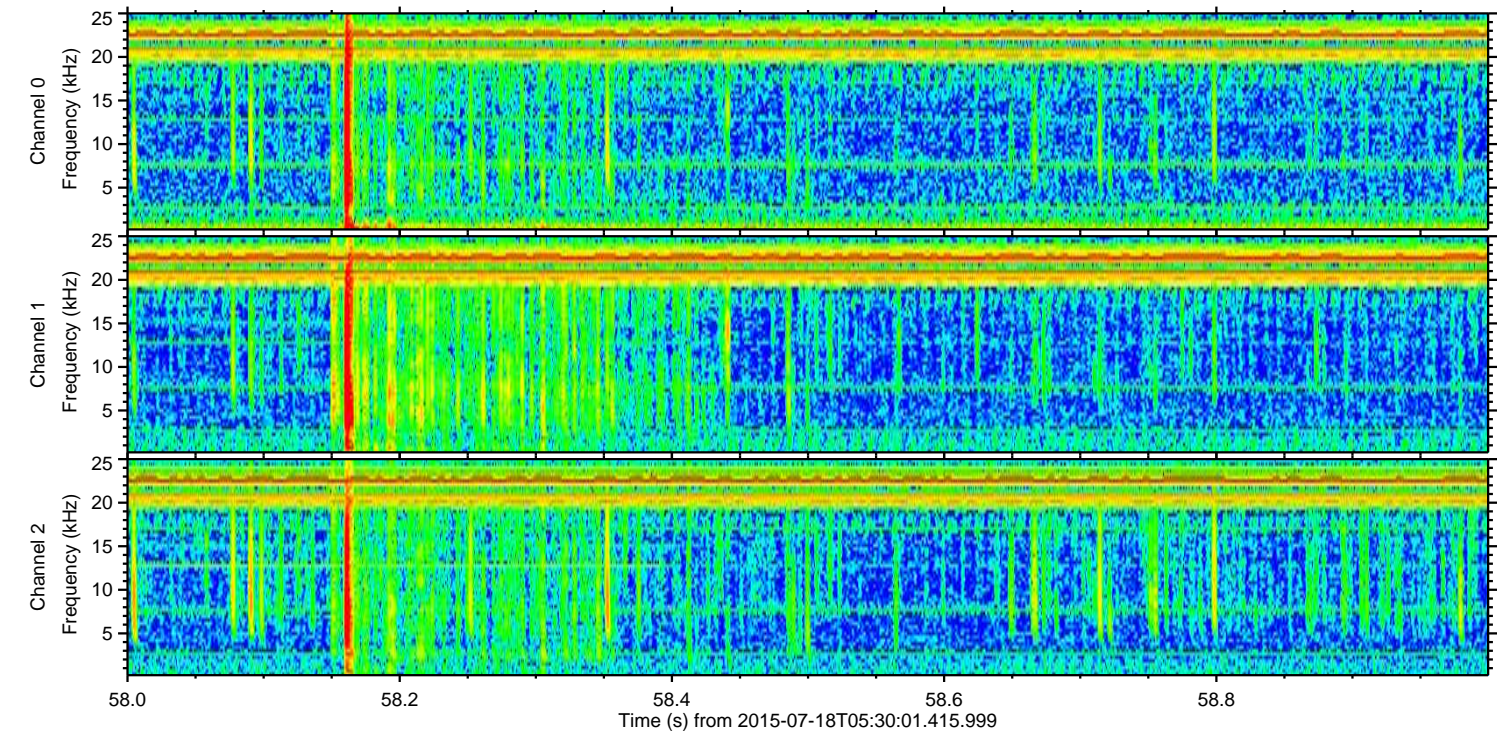
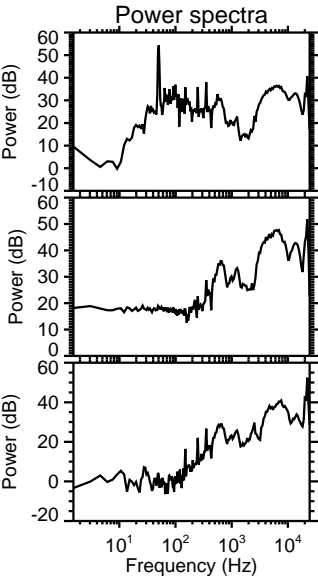
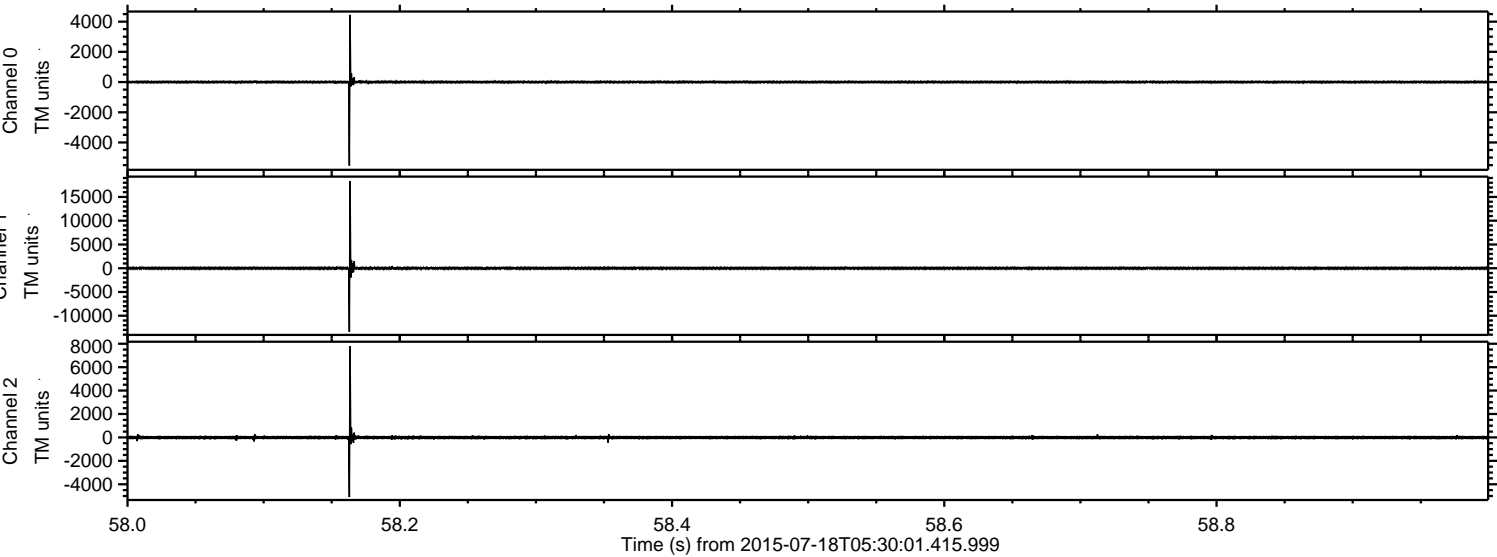



Processed Sat Jul 18 07:36:42 2015 by ELM ver.2012-10-06 from 001\_\_elm20150718\_053000\_\_dat00.bin

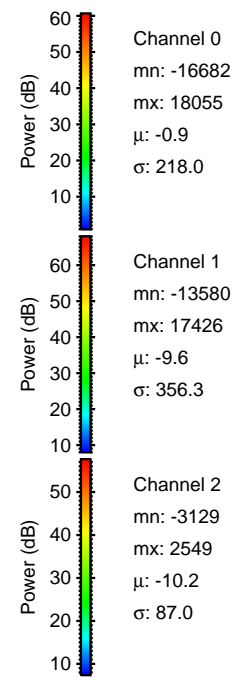
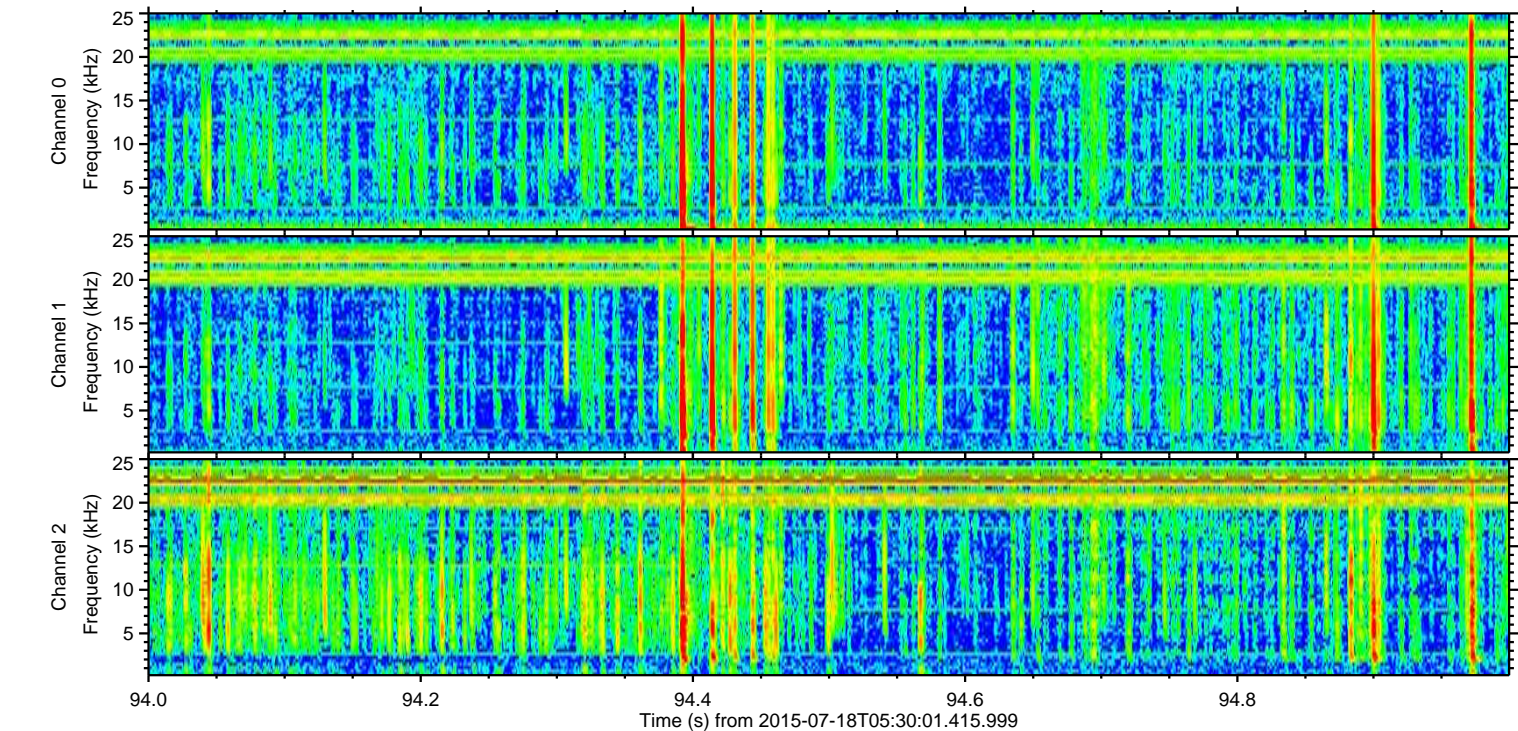
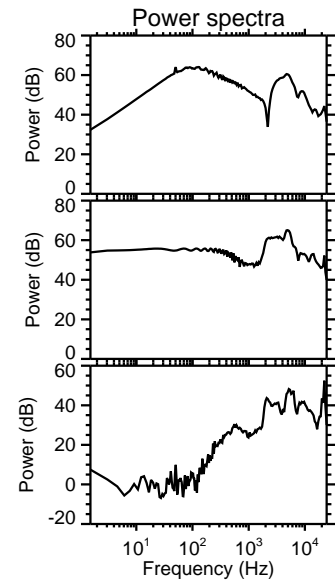
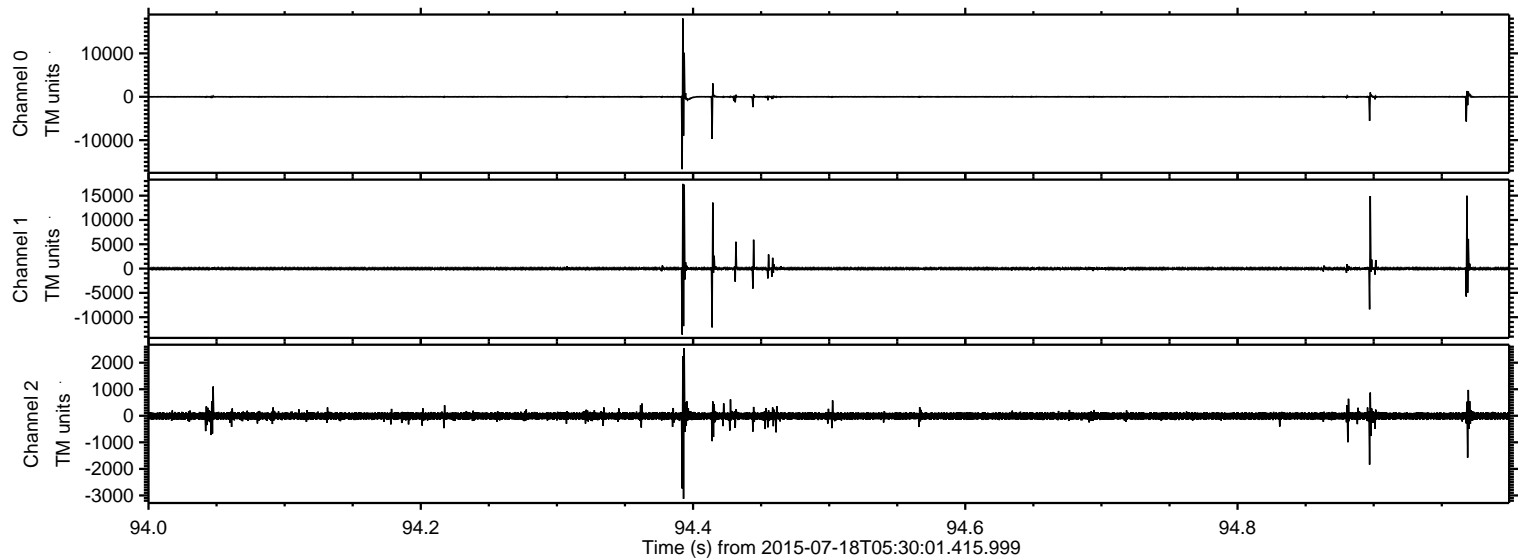

ELMAVAN 3D WAVEFORMS (Measured data sampled at 50 kHz) 51000 packets of 144 samples from 2015-07-18T05:30:01.415.999. Part 142/147

Processed Sat Jul 18 07:36:43 2015 by ELM ver.2012-10-06 from 001\_\_elm20150718\_053000\_\_dat00.bin

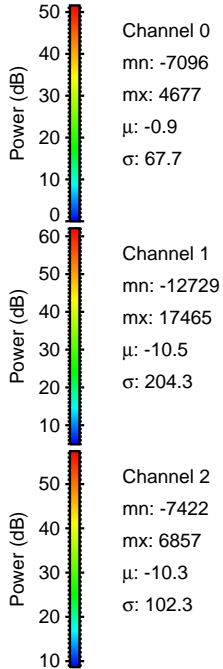
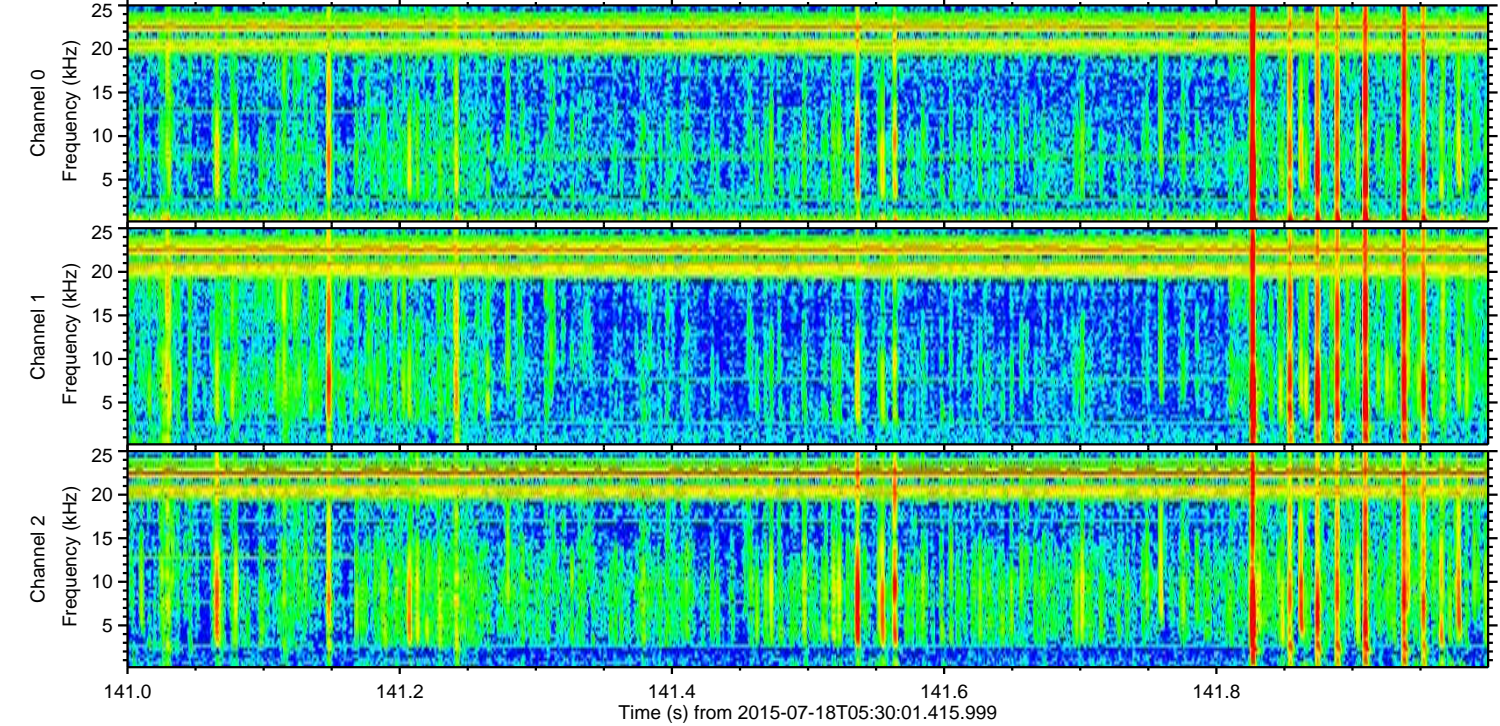
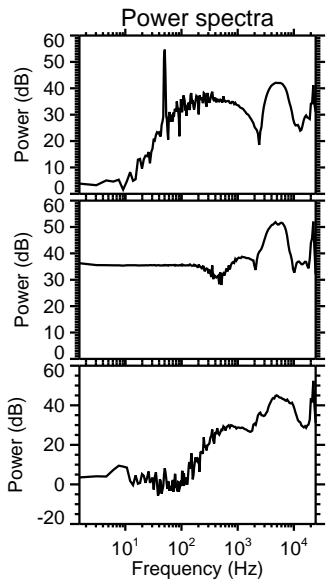
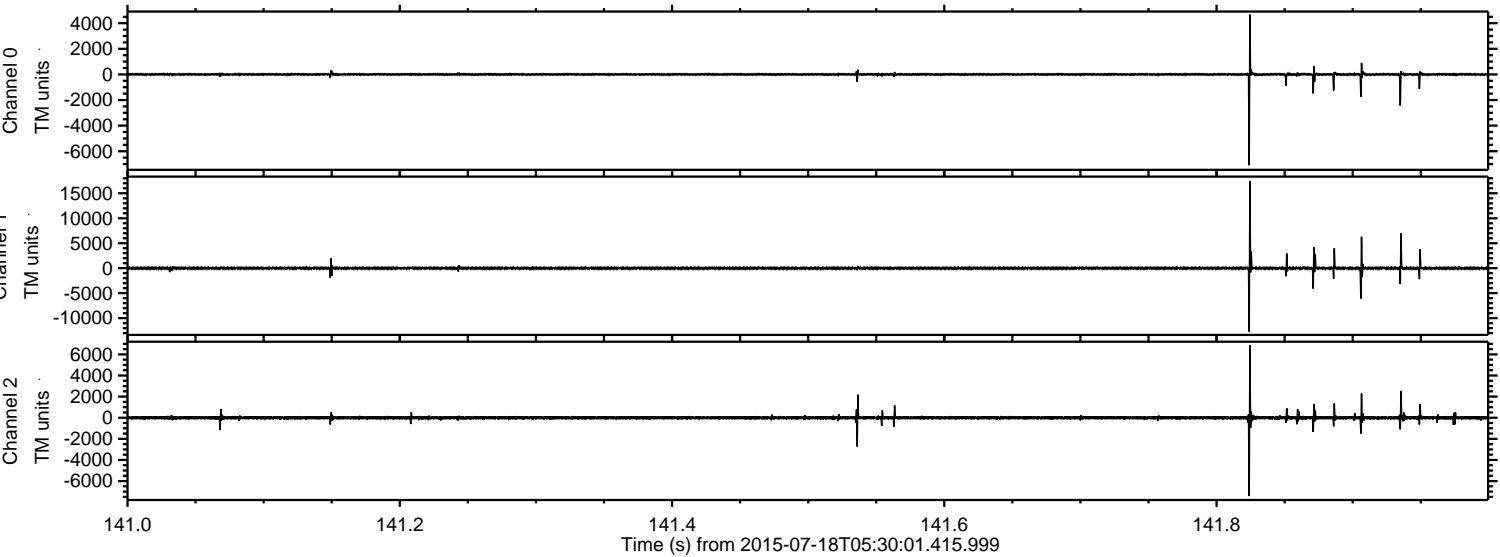



Processed Sat Jul 18 07:36:44 2015 by ELM ver.2012-10-06 from 001\_\_elm20150718\_053000\_\_dat00.bin

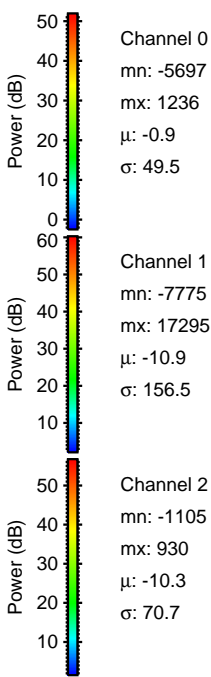
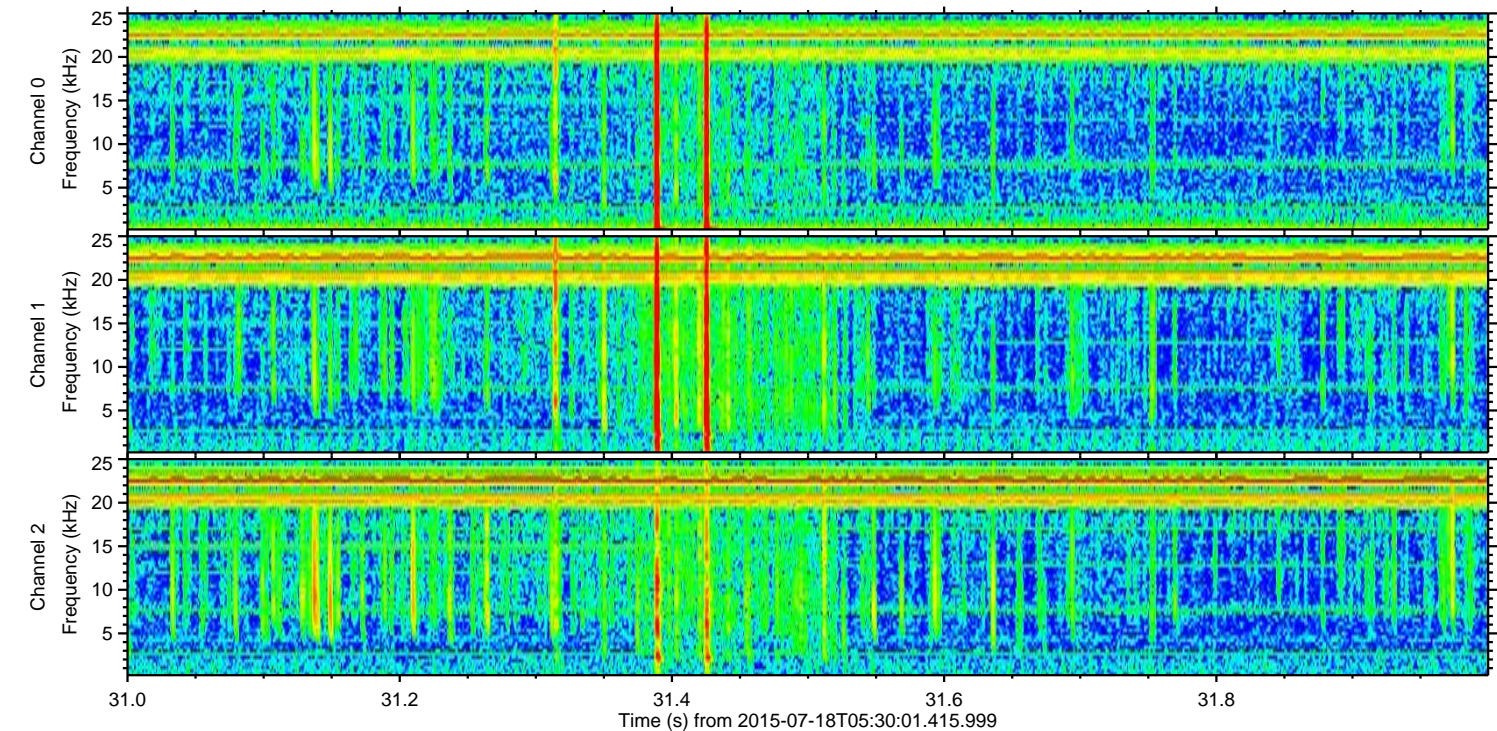
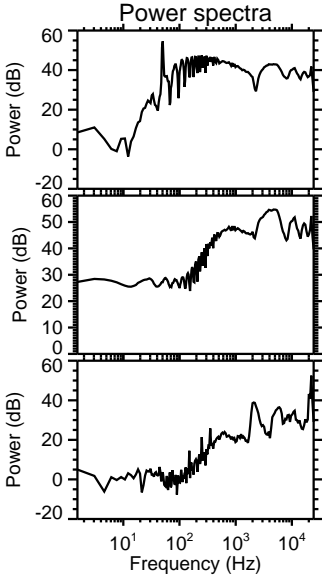
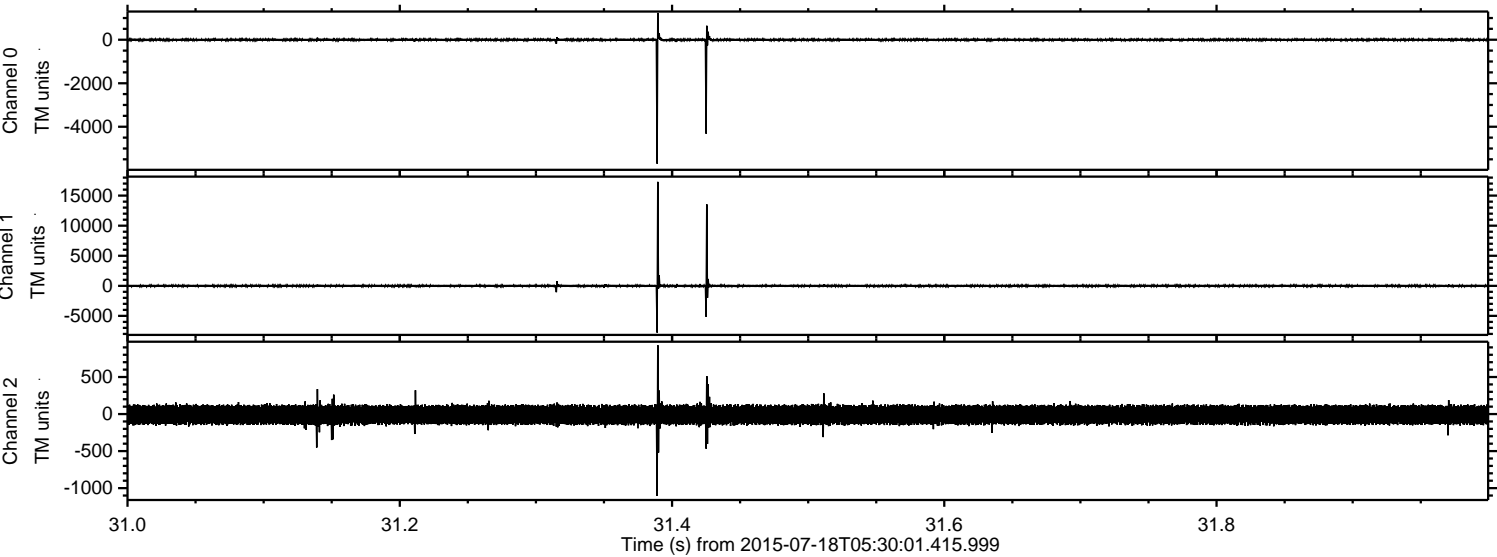



Processed Sat Jul 18 07:36:45 2015 by ELM ver.2012-10-06 from 001\_\_elm20150718\_053000\_\_dat00.bin

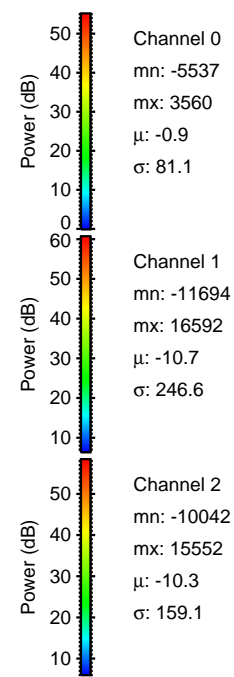
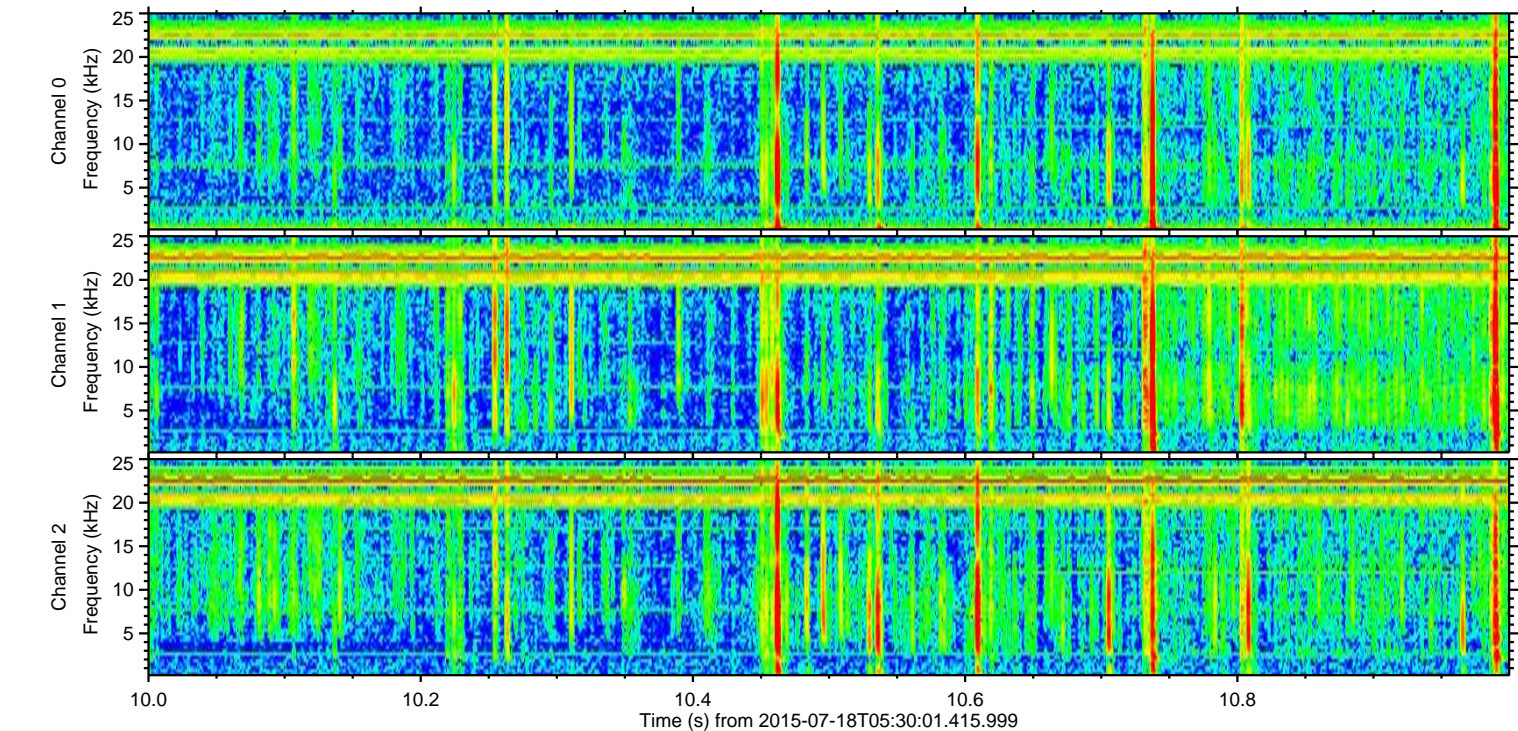
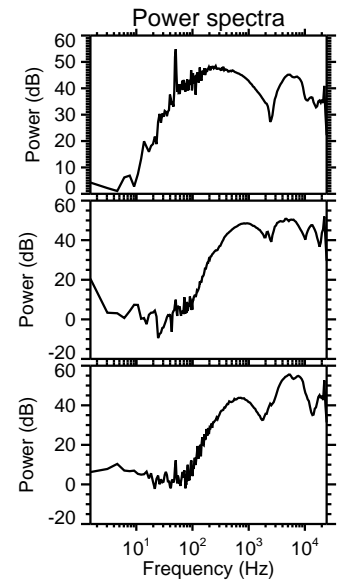
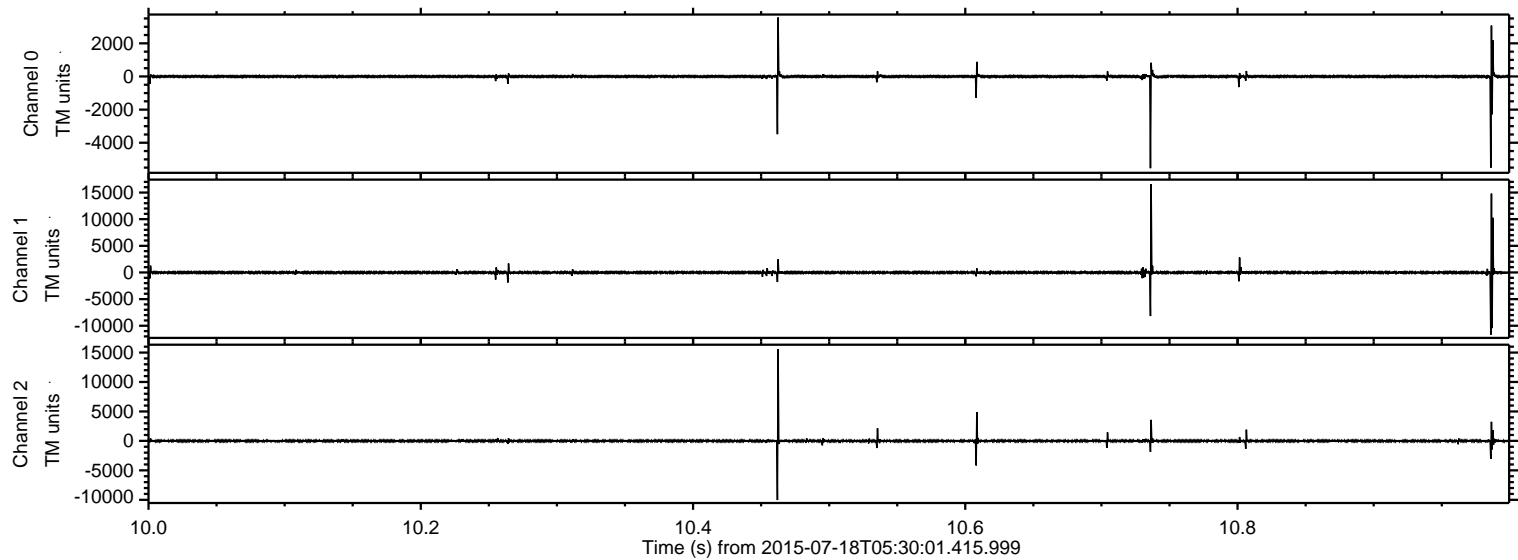



Processed Sat Jul 18 07:36:46 2015 by ELM ver.2012-10-06 from 001\_\_elm20150718\_053000\_\_dat00.bin

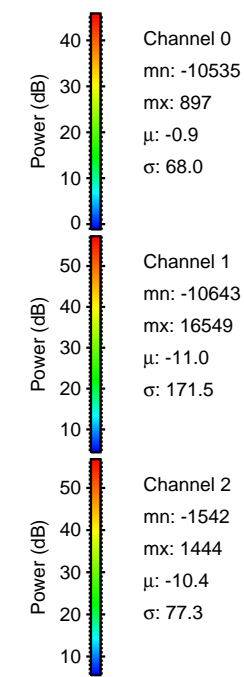
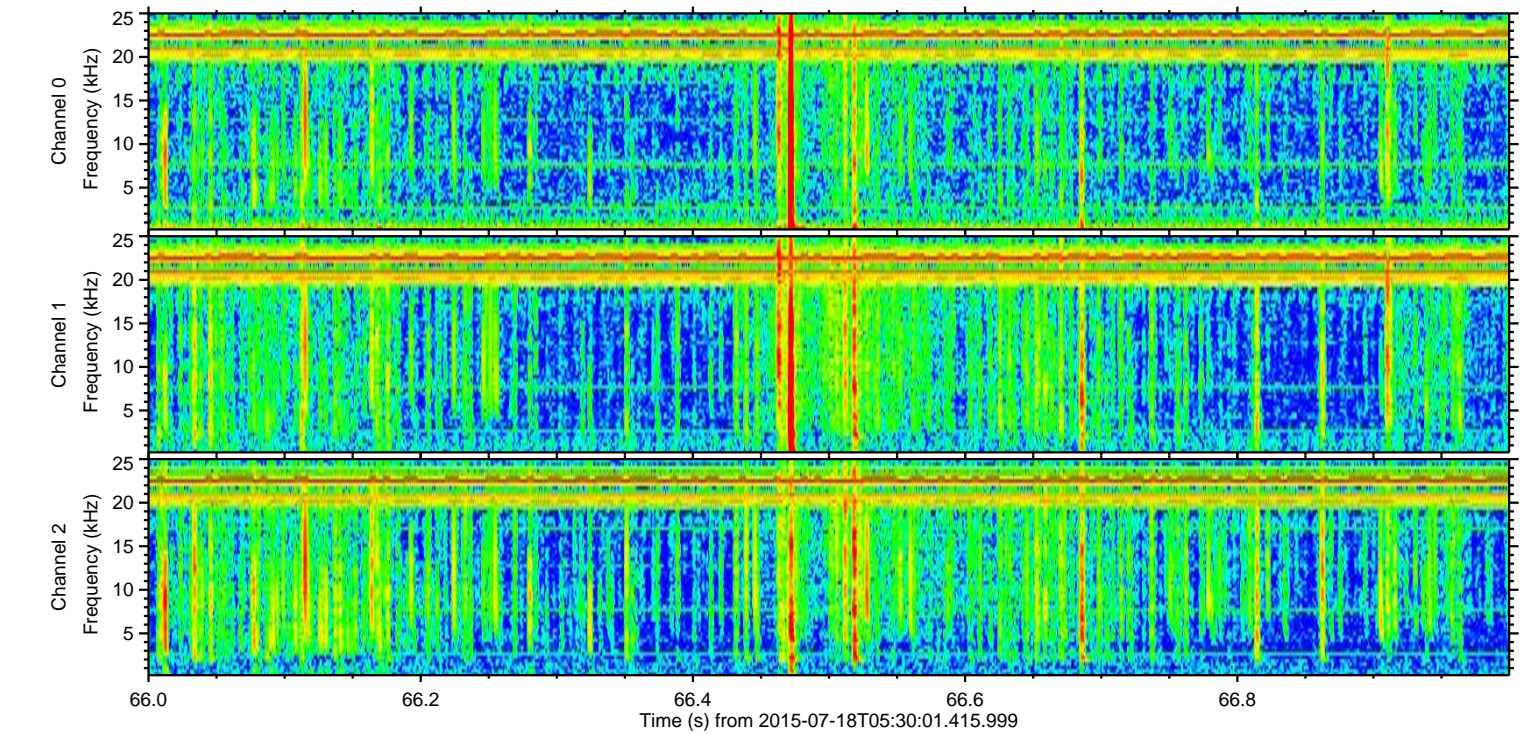
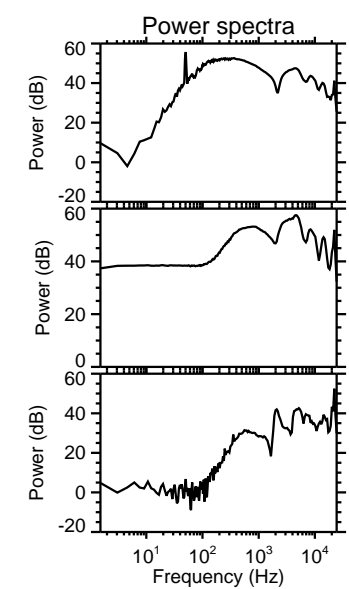
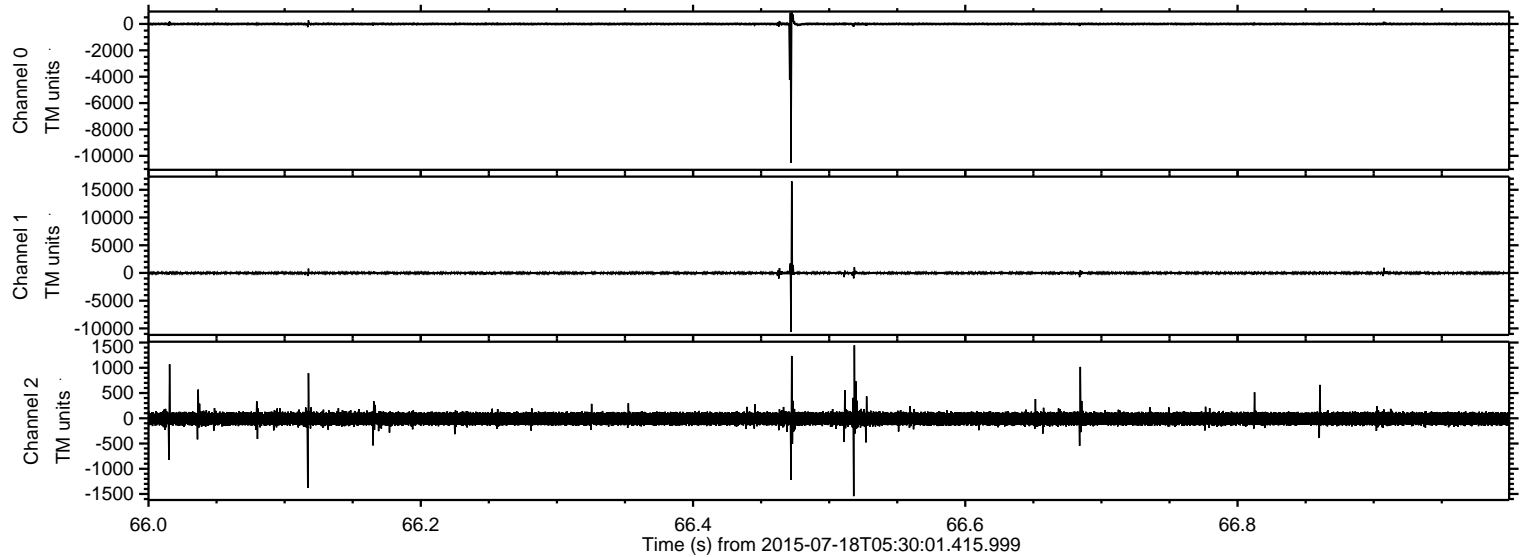

Channel 0  
mn: -10535  
mx: 897  
 $\mu$ : -0.9  
 $\sigma$ : 68.0

Channel 1  
mn: -10643  
mx: 16549  
 $\mu$ : -11.0  
 $\sigma$ : 171.5

Channel 2  
mn: -1542  
mx: 1444  
 $\mu$ : -10.4  
 $\sigma$ : 77.3



Processed Sat Jul 18 07:36:46 2015 by ELM ver.2012-10-06 from 001\_\_elm20150718\_053000\_\_dat00.bin

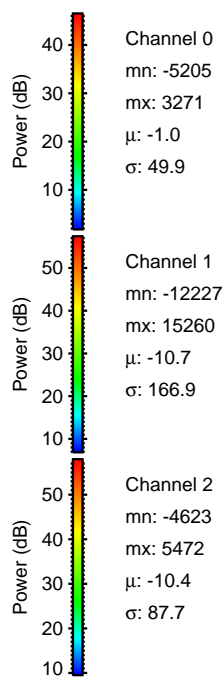
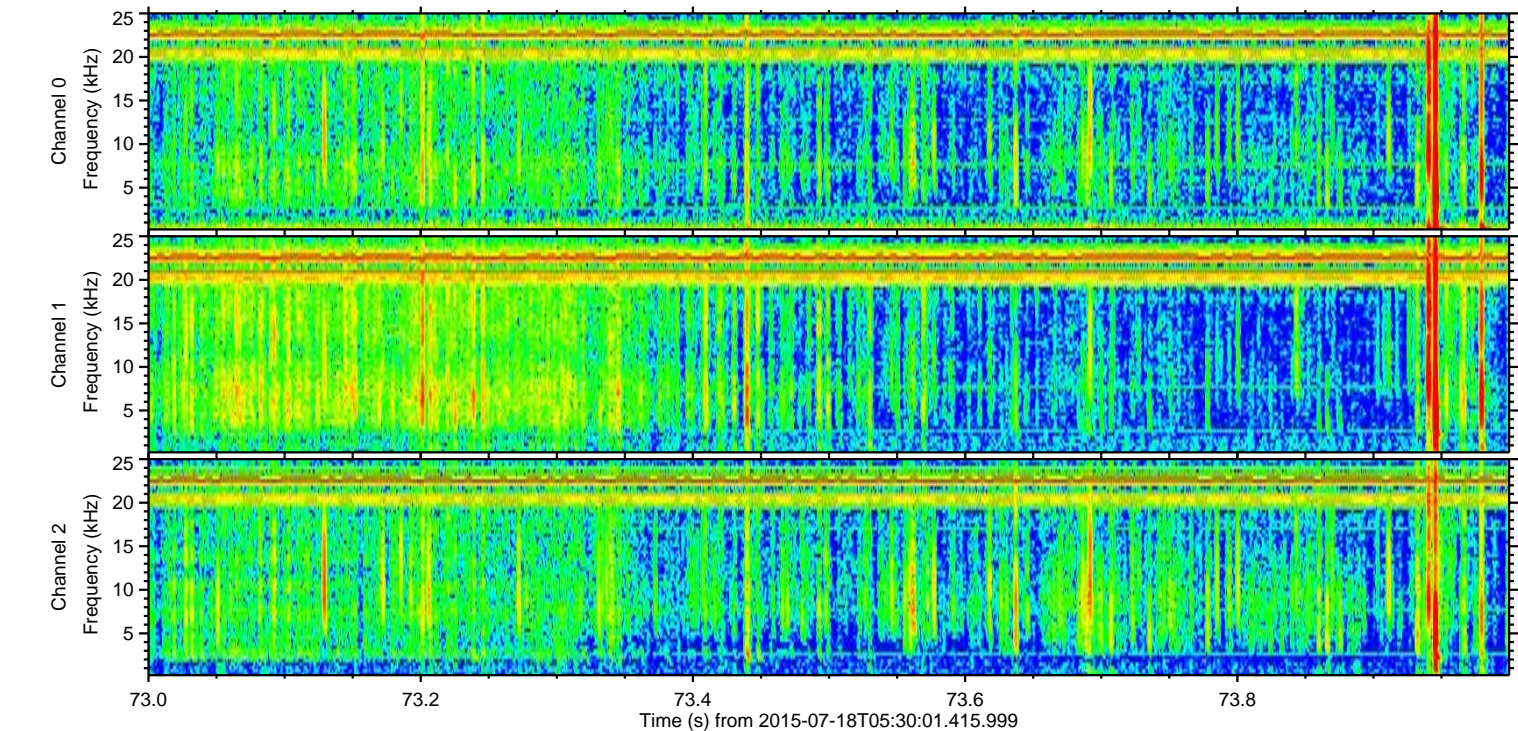
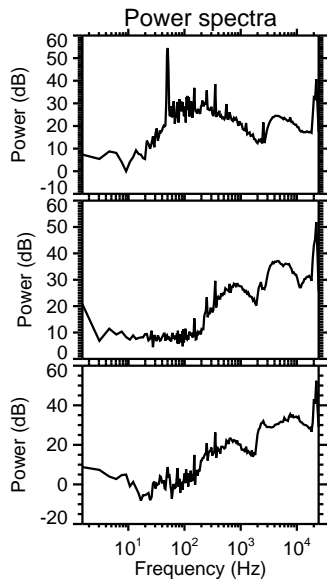
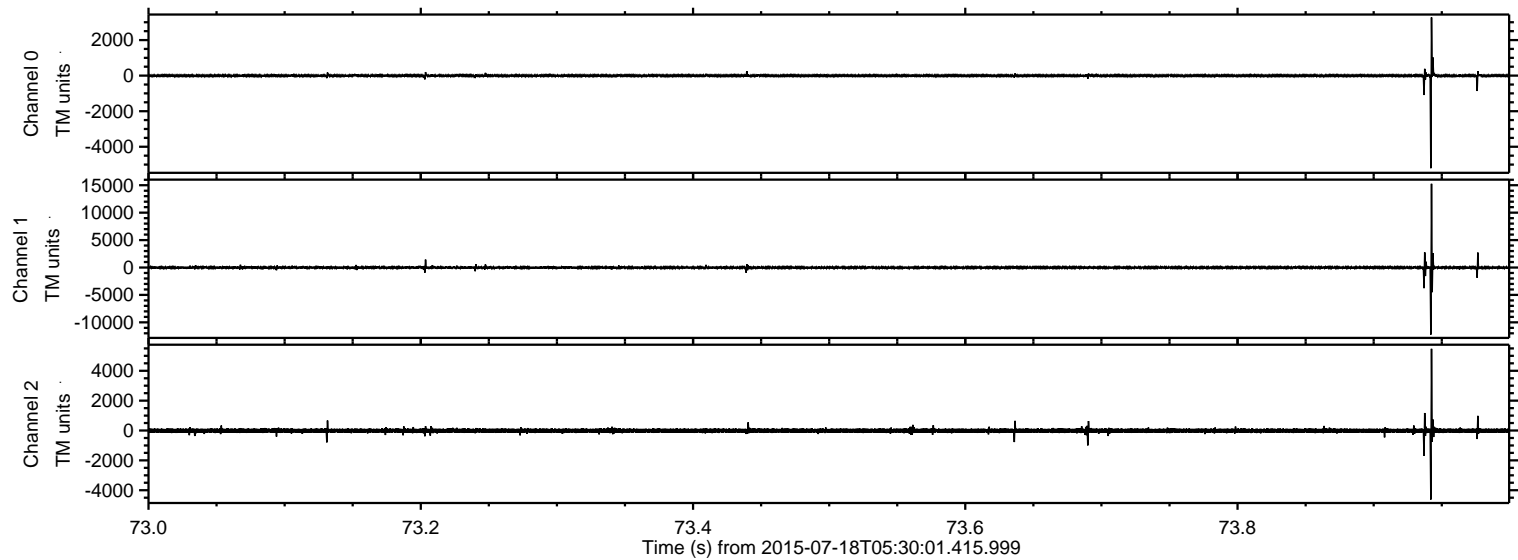



Processed Sat Jul 18 07:36:47 2015 by ELM ver.2012-10-06 from 001\_\_elm20150718\_053000\_\_dat00.bin

