

ELMAVAN 3D WAVEFORMS (Measured data sampled at 50 kHz) 51000 packets of 144 samples from 2015-07-17T23:04:44.937.000.

Processed Sat Jul 18 01:10:43 2015 by ELM ver.2012-10-06 from 001__elm20150717_230443__dat00.bin

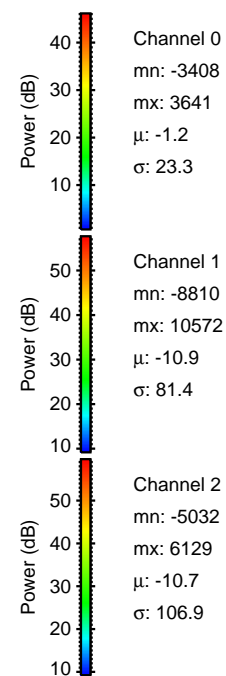

Processed Sat Jul 18 01:10:58 2015 by ELM ver.2012-10-06 from 001__elm20150717_230443__dat00.bin

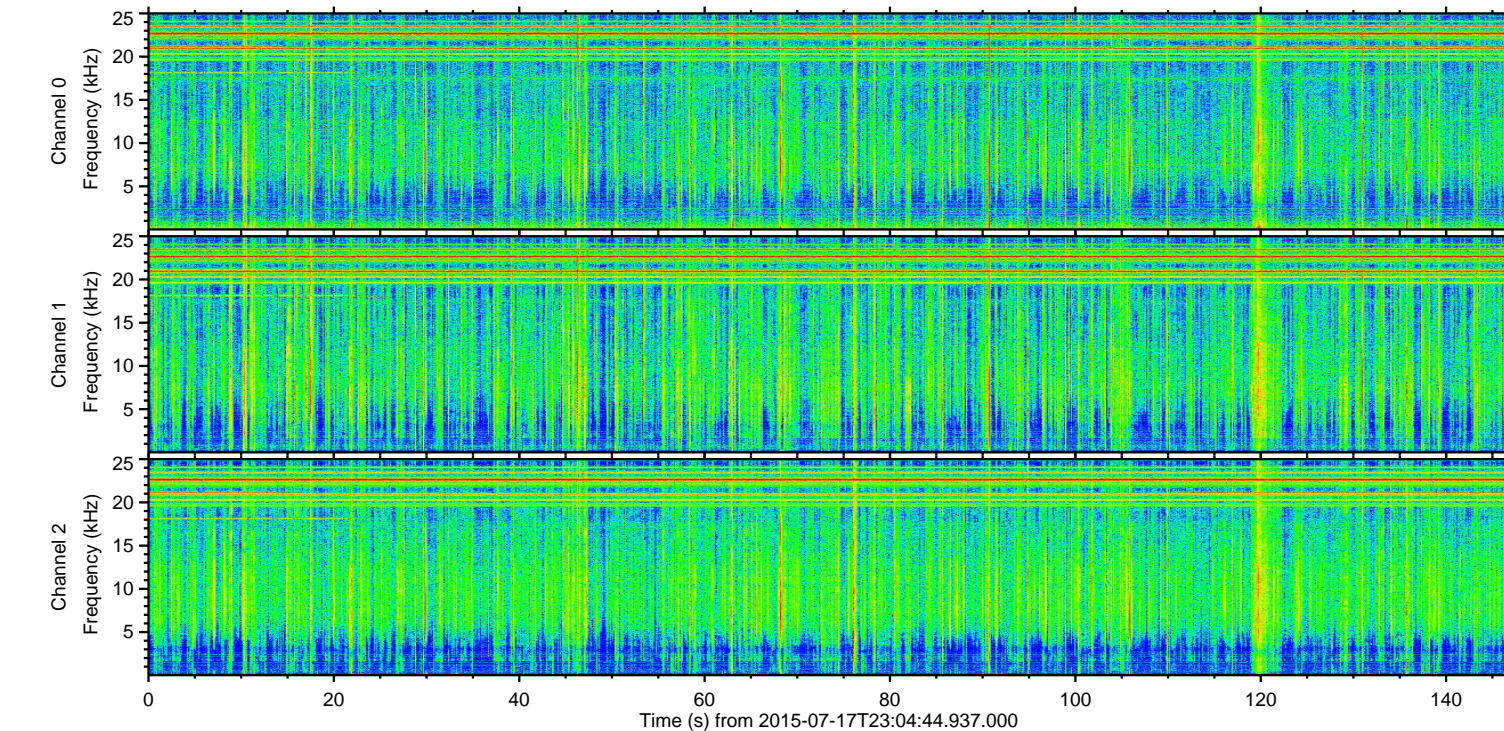
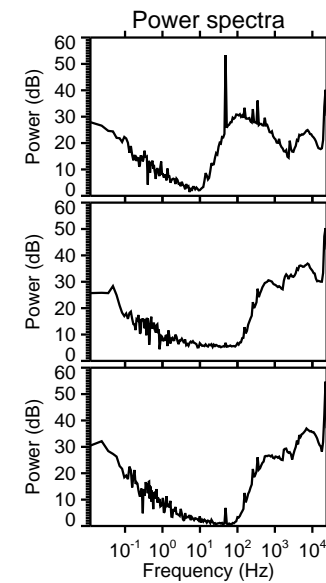
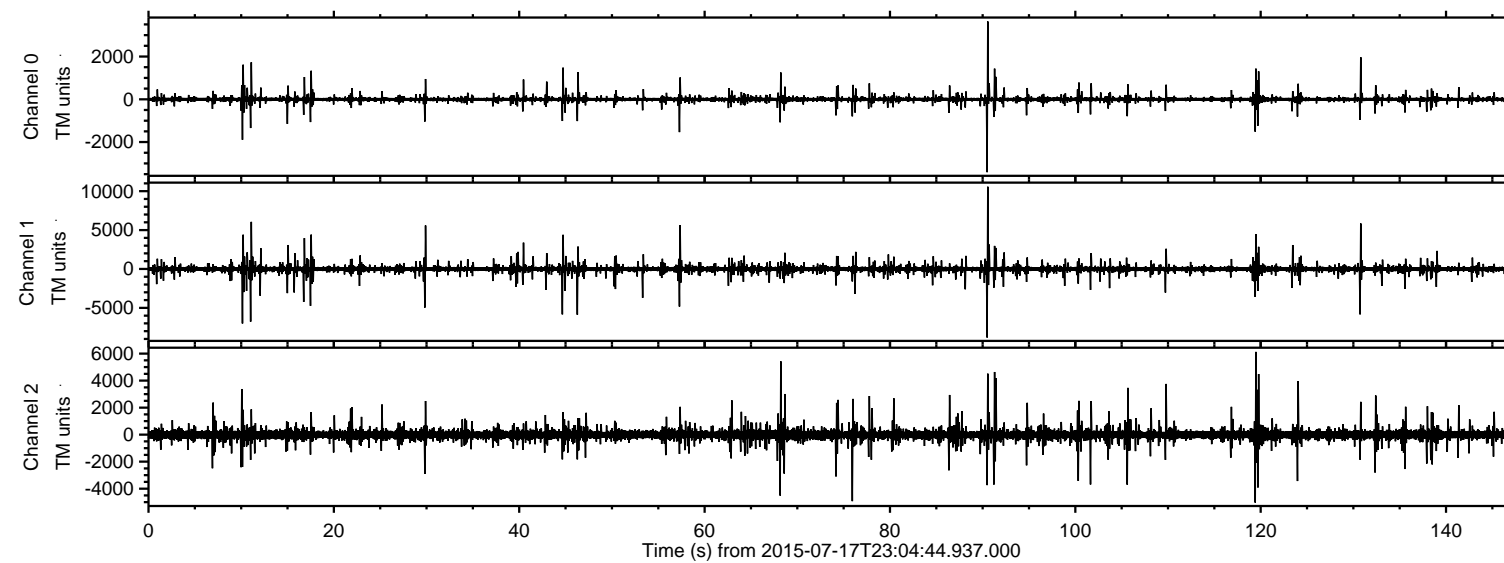
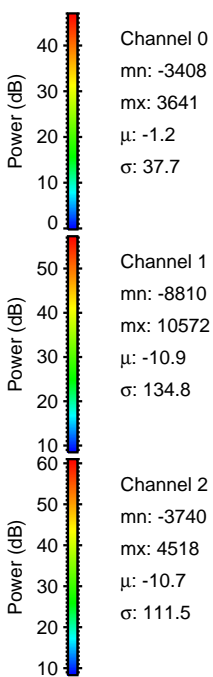
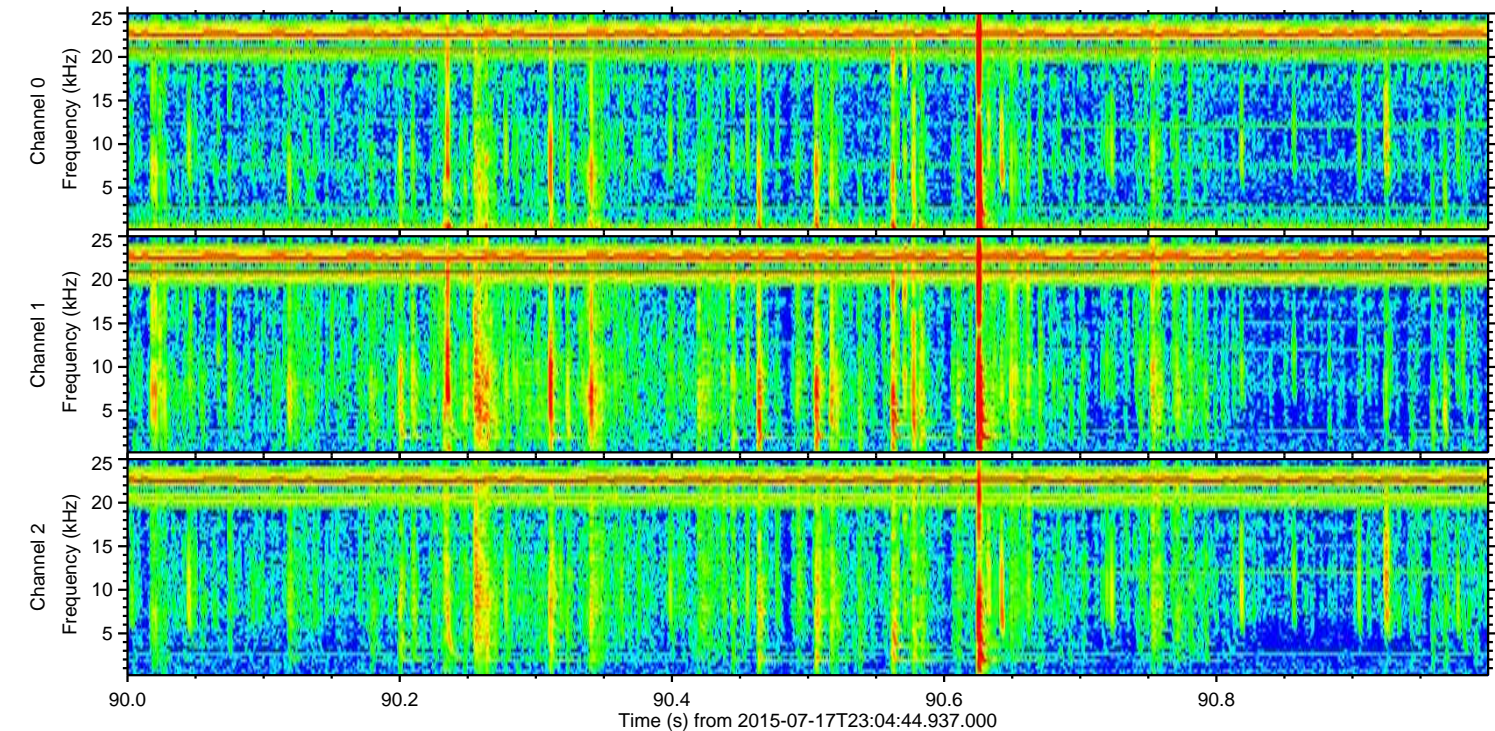
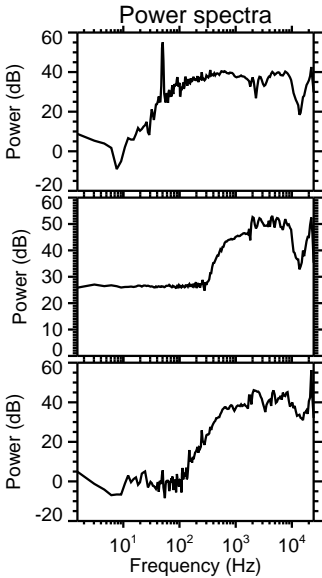
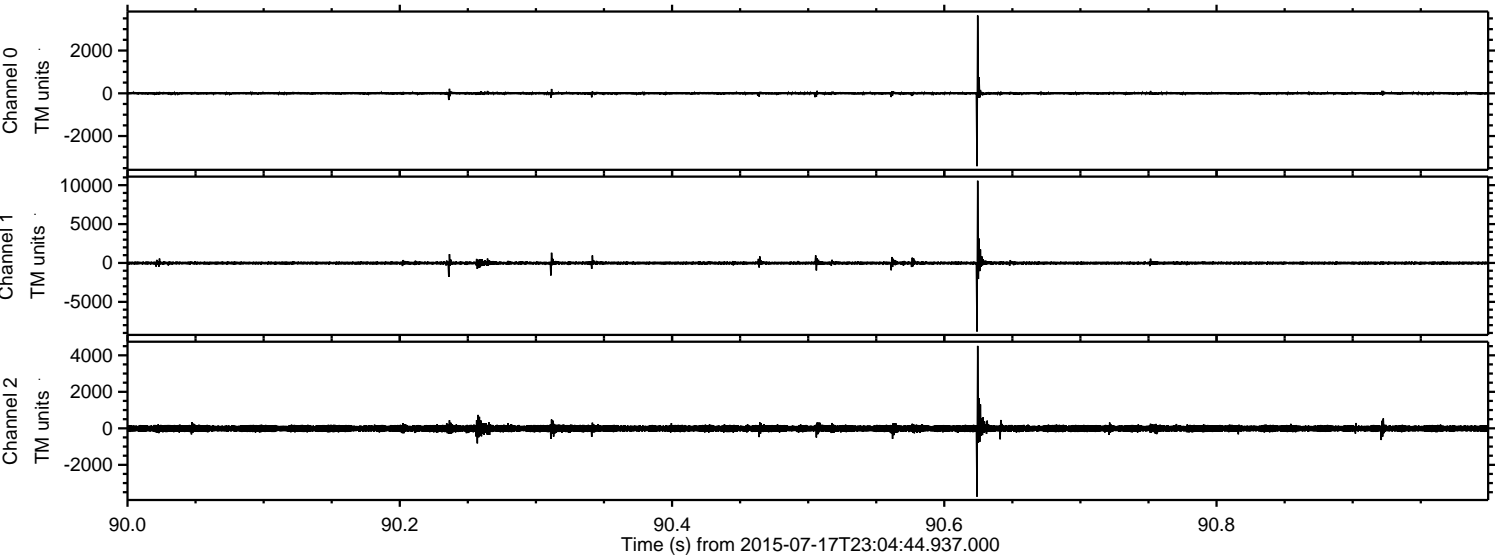

Processed Sat Jul 18 01:10:59 2015 by ELM ver.2012-10-06 from 001__elm20150717_230443__dat00.bin

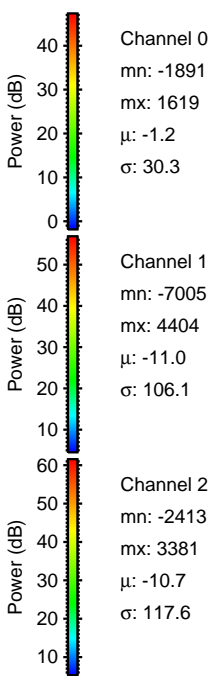
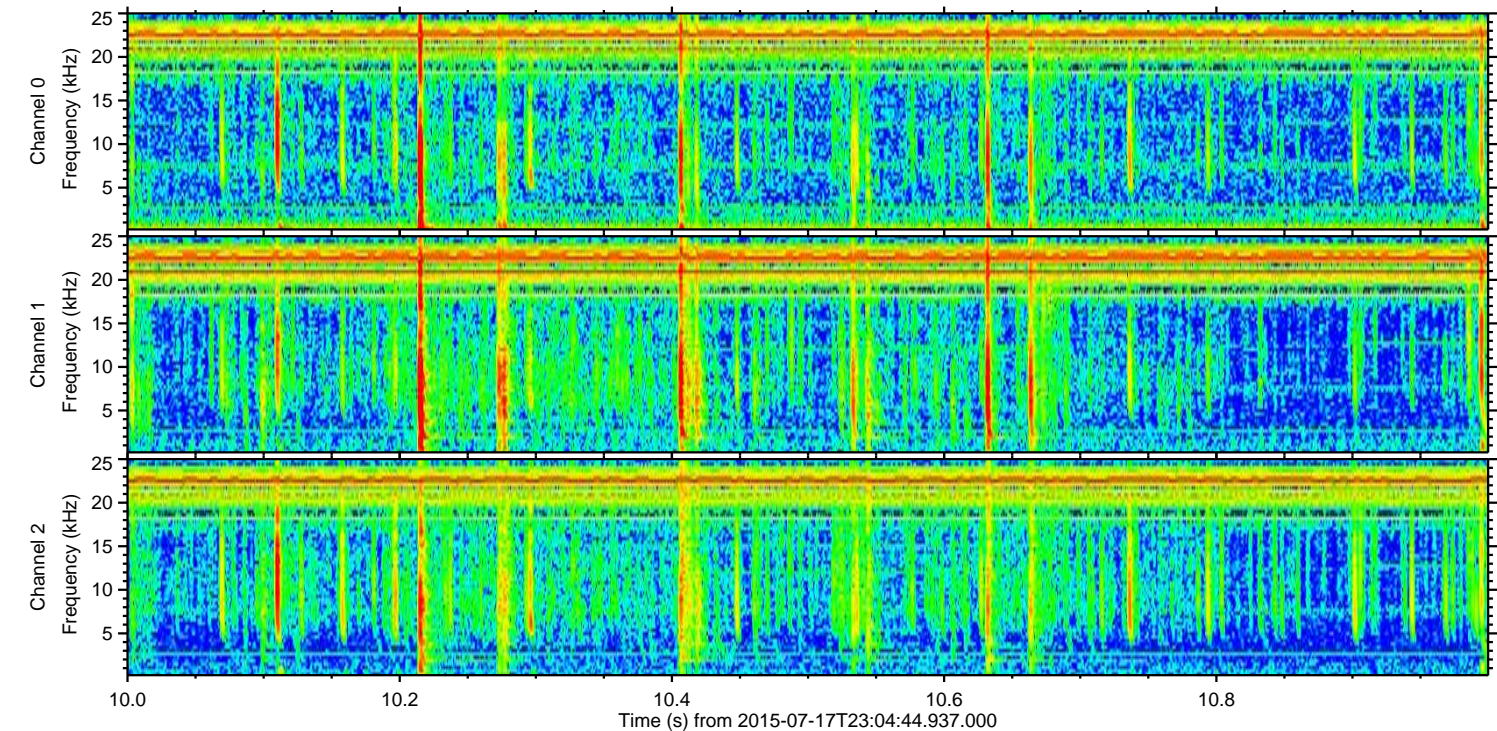
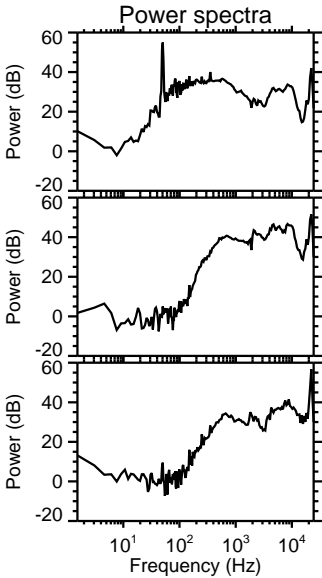
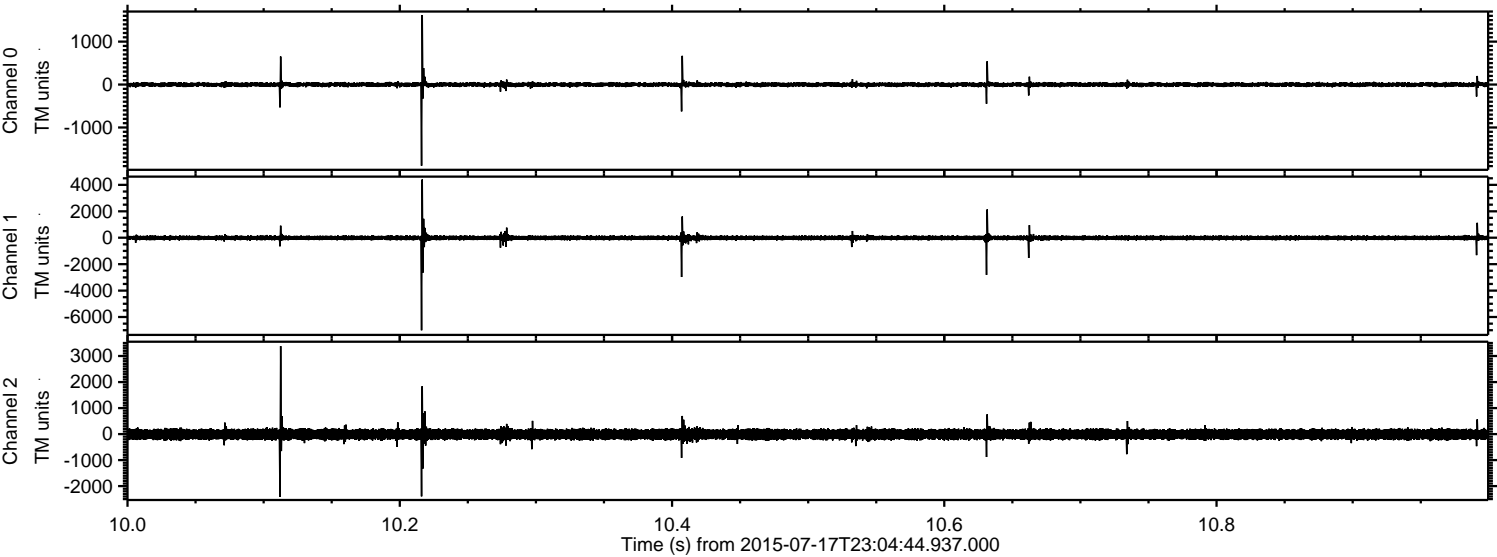

ELMAVAN 3D WAVEFORMS (Measured data sampled at 50 kHz) 51000 packets of 144 samples from 2015-07-17T23:04:44.937.000. Part 12/147

Processed Sat Jul 18 01:11:01 2015 by ELM ver.2012-10-06 from 001__elm20150717_230443__dat00.bin

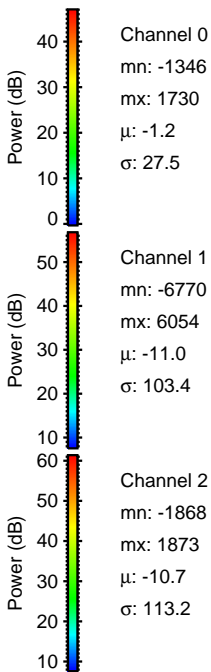
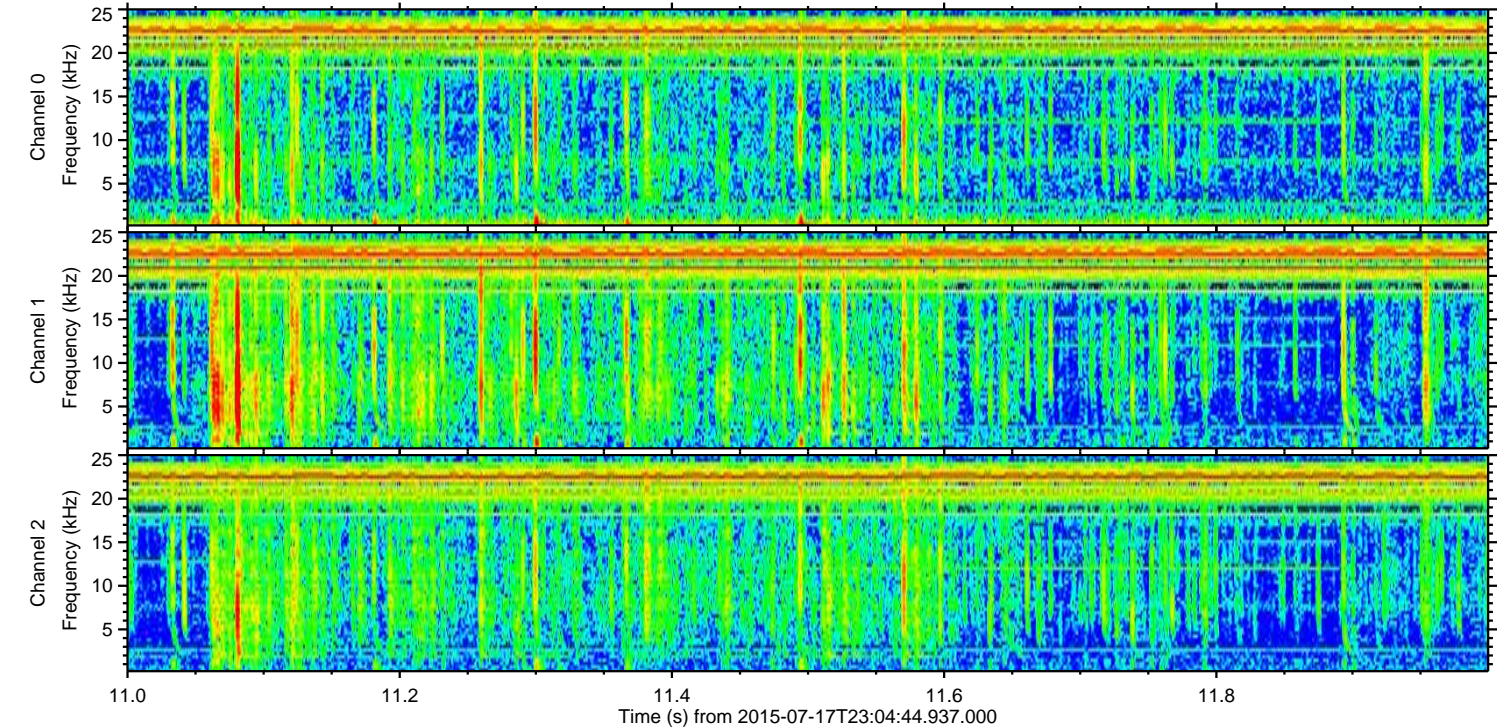
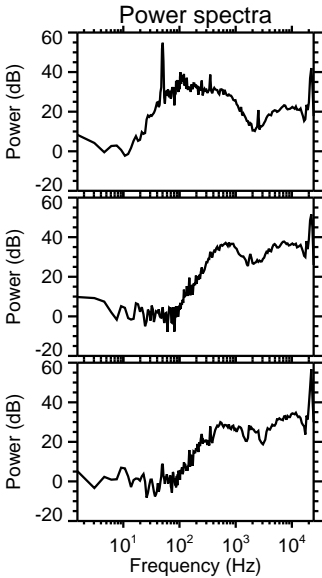
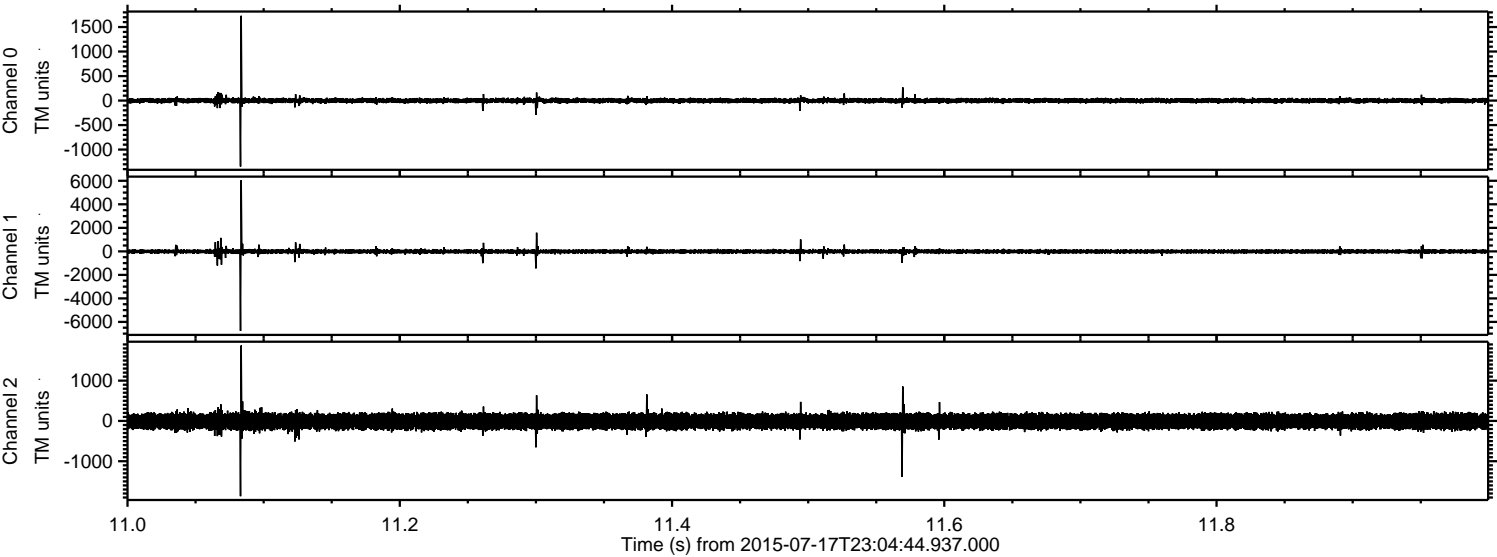

ELMAVAN 3D WAVEFORMS (Measured data sampled at 50 kHz) 51000 packets of 144 samples from 2015-07-17T23:04:44.937.000. Part 120/147

Processed Sat Jul 18 01:11:02 2015 by ELM ver.2012-10-06 from 001__elm20150717_230443__dat00.bin

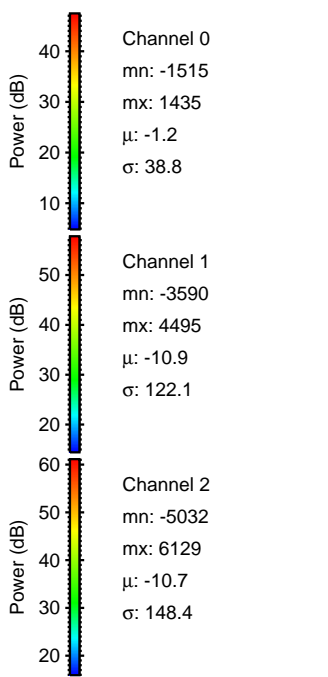
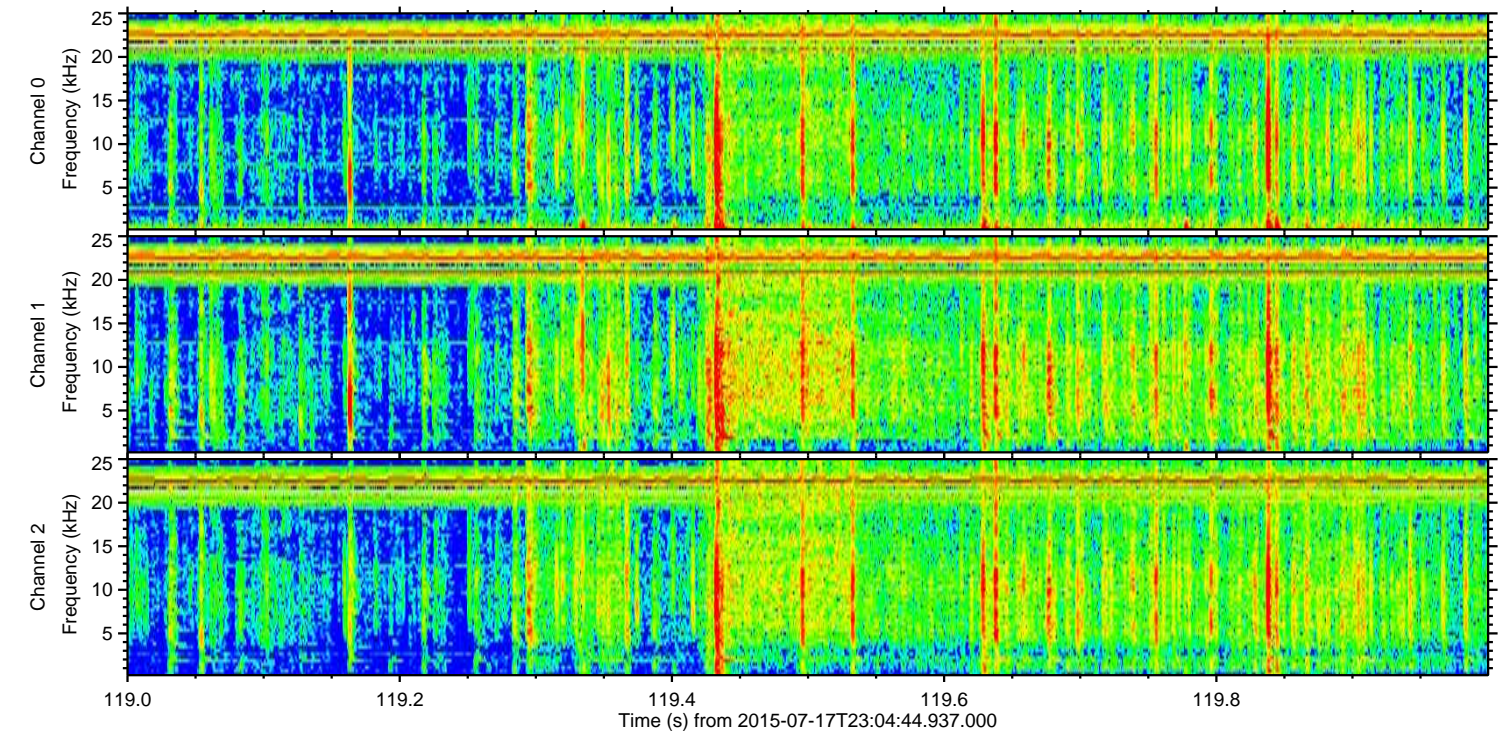
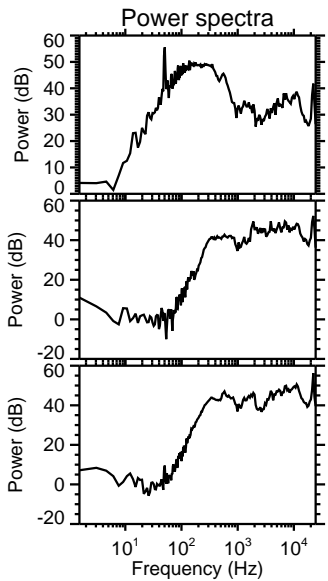
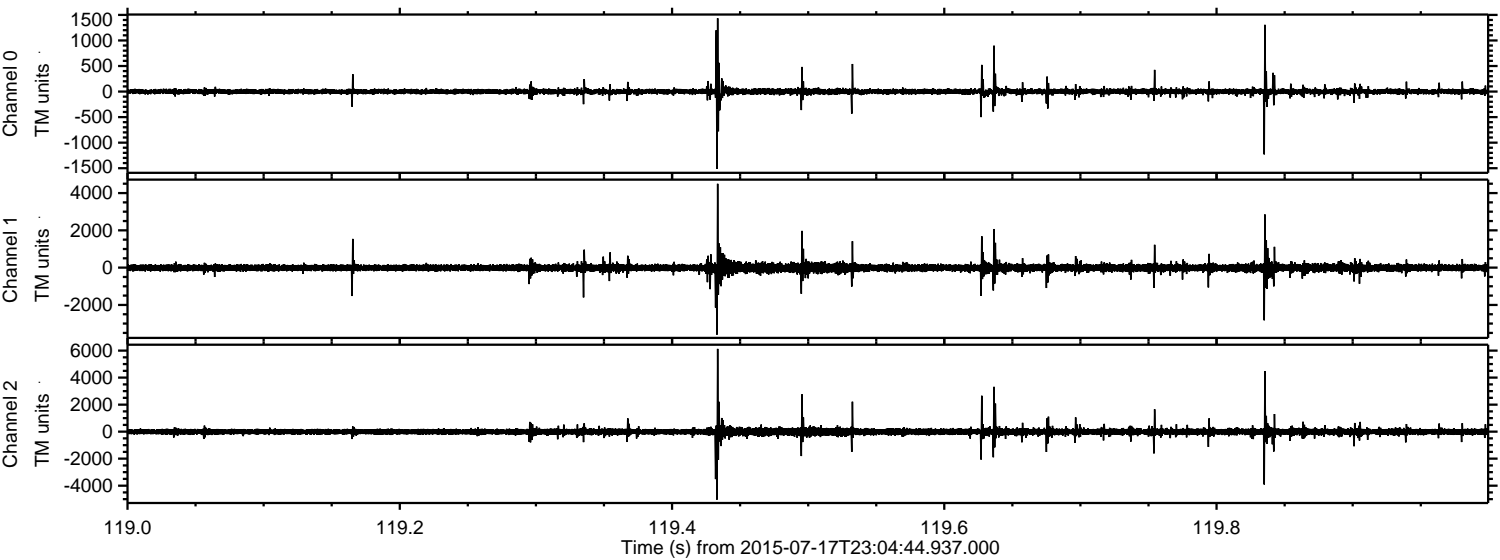

Processed Sat Jul 18 01:11:03 2015 by ELM ver.2012-10-06 from 001__elm20150717_230443__dat00.bin

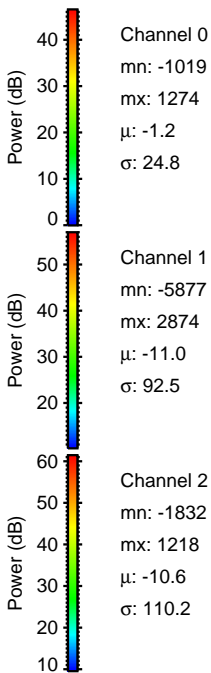
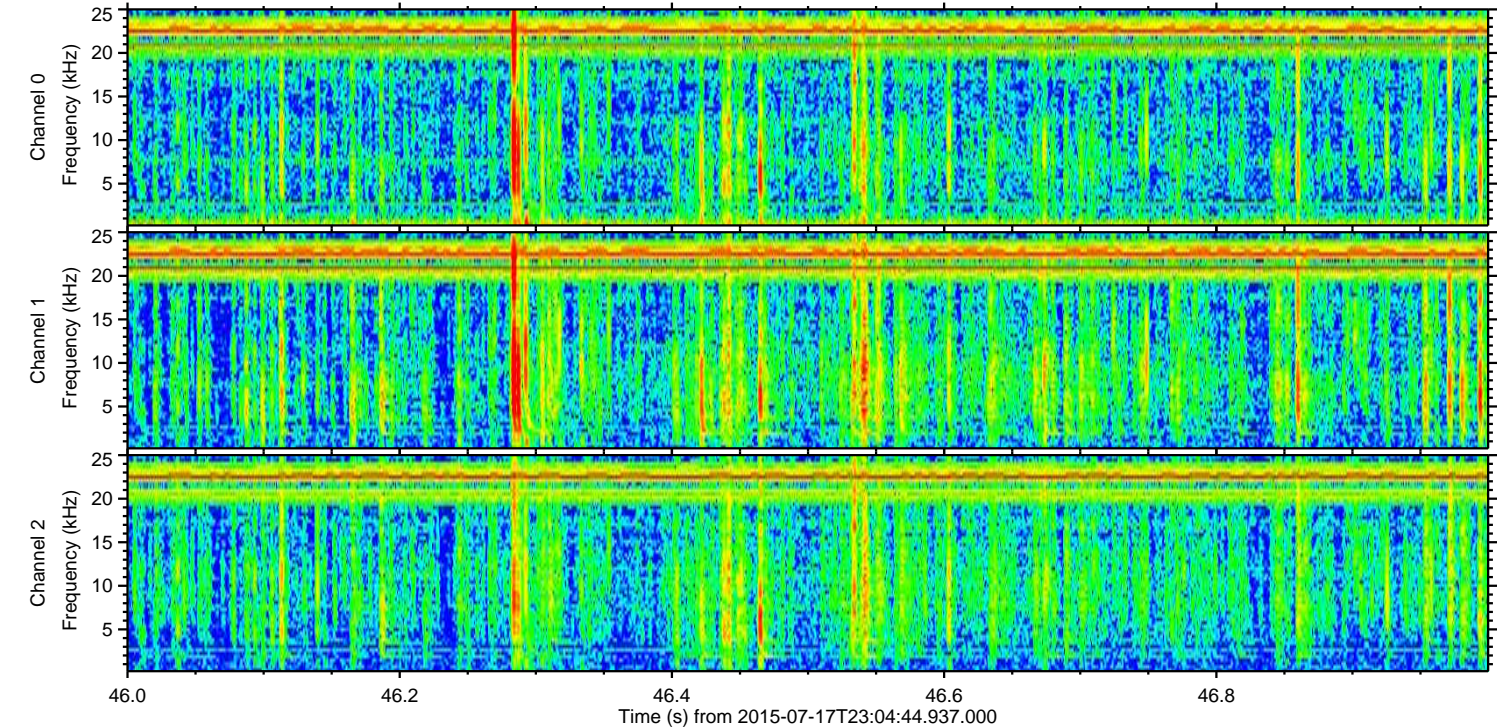
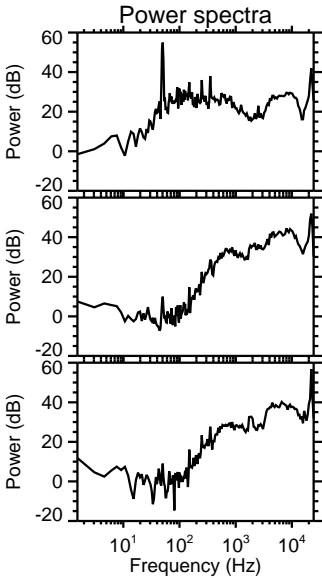
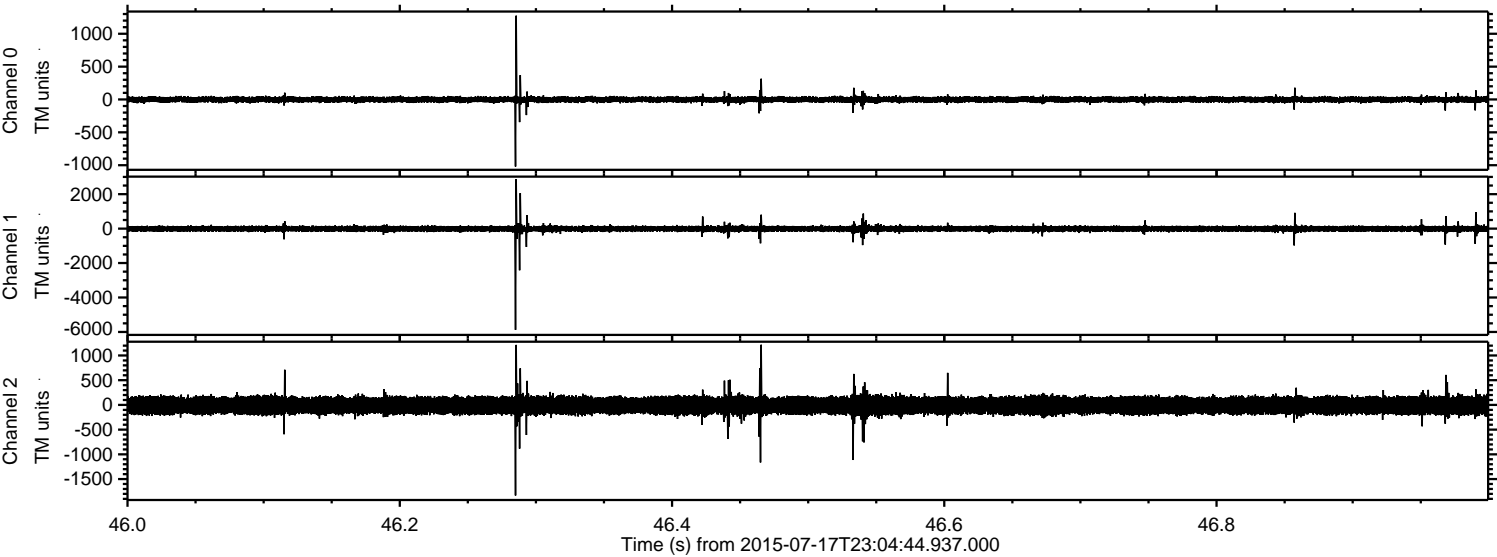

ELMAVAN 3D WAVEFORMS (Measured data sampled at 50 kHz) 51000 packets of 144 samples from 2015-07-17T23:04:44.937.000. Part 131/147

Processed Sat Jul 18 01:11:04 2015 by ELM ver.2012-10-06 from 001__elm20150717_230443__dat00.bin

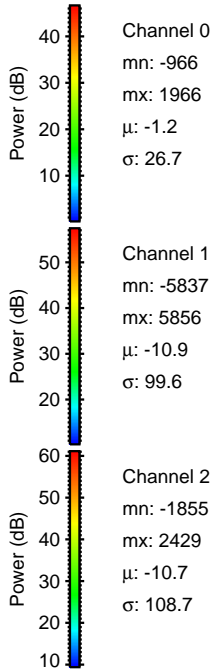
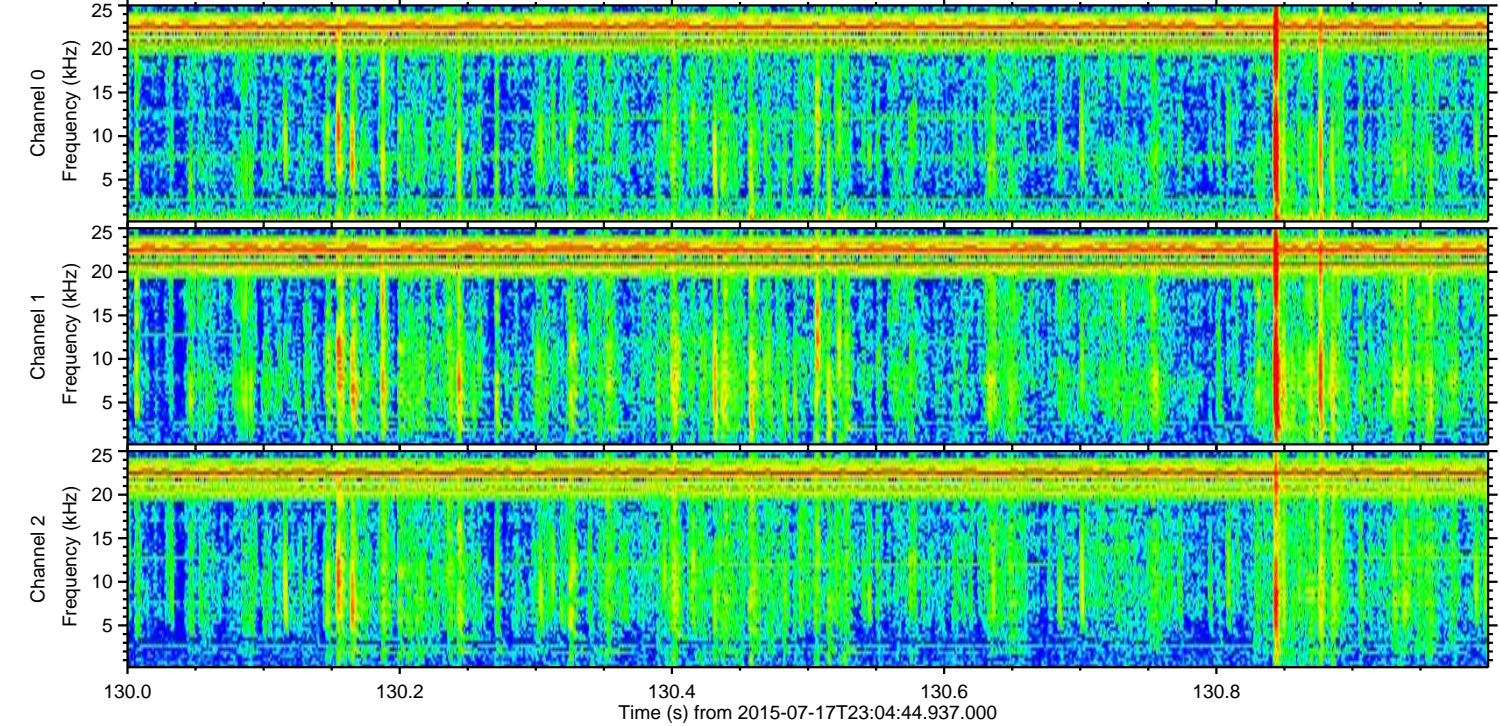
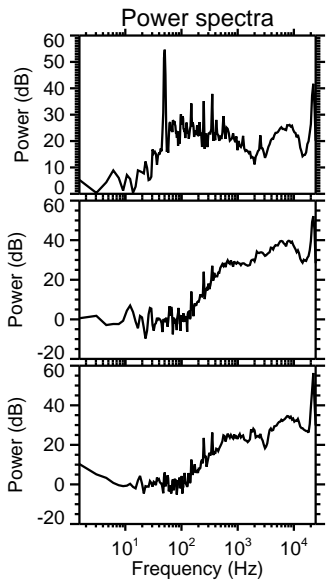
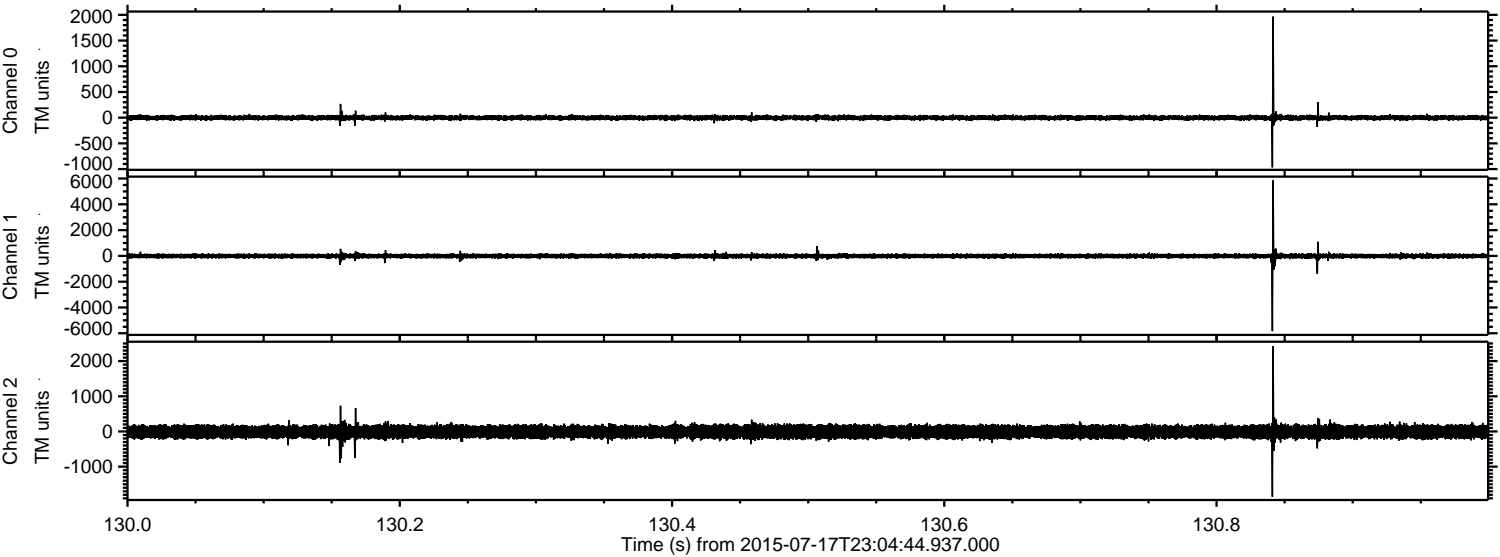

Processed Sat Jul 18 01:11:05 2015 by ELM ver.2012-10-06 from 001__elm20150717_230443__dat00.bin

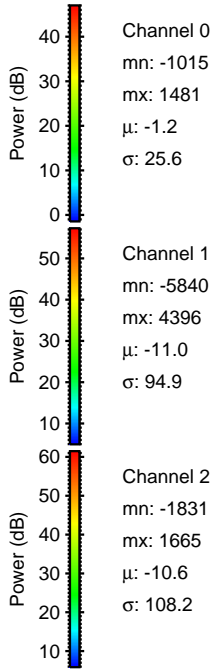
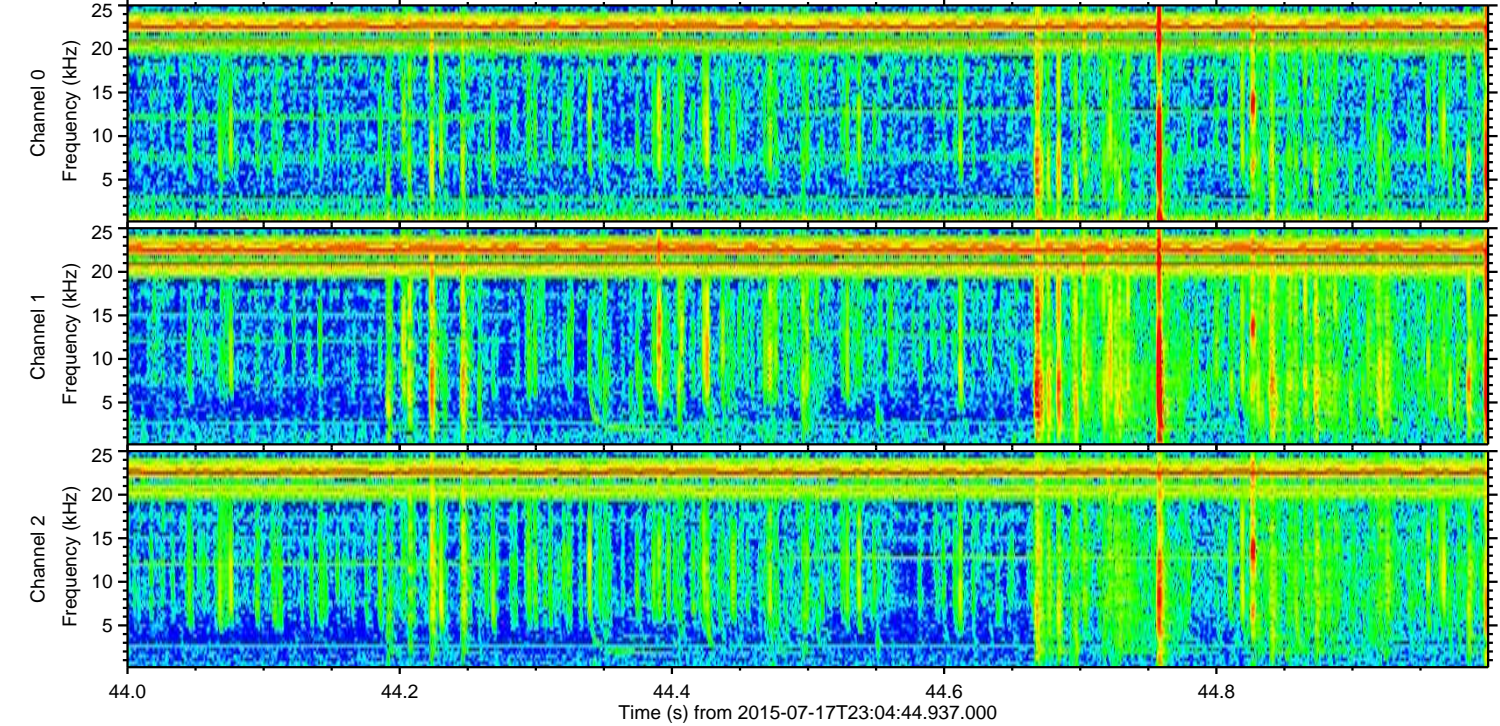
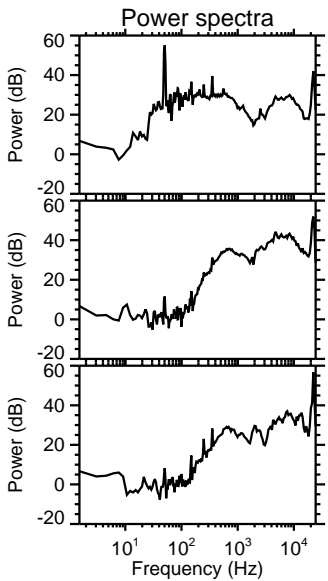
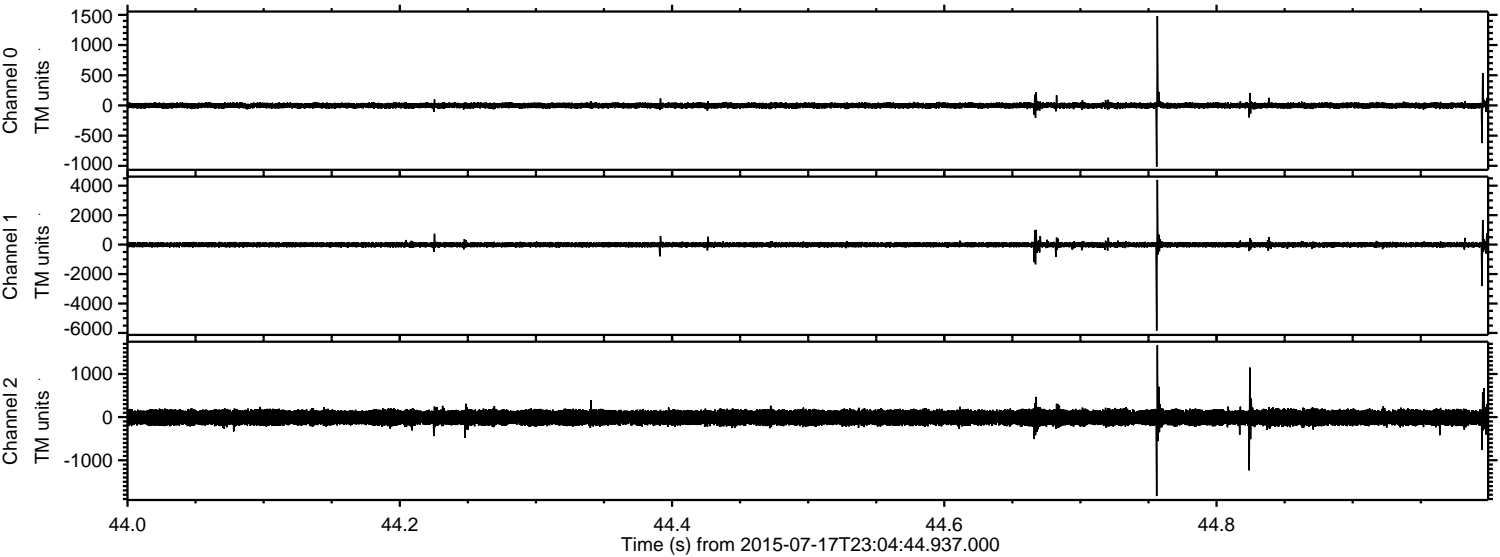

Processed Sat Jul 18 01:11:06 2015 by ELM ver.2012-10-06 from 001__elm20150717_230443__dat00.bin

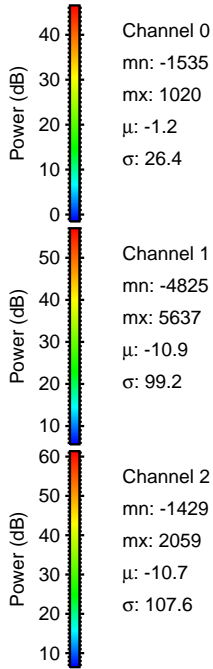
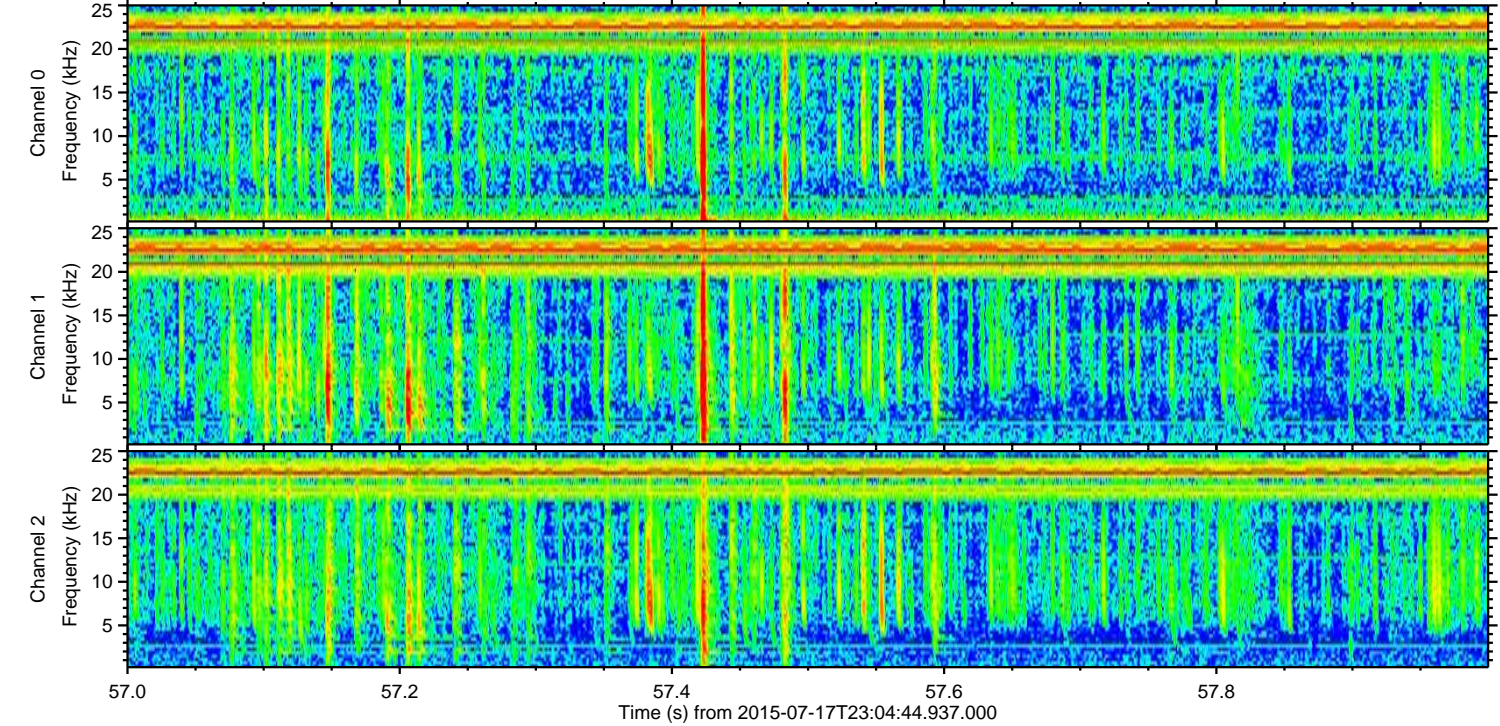
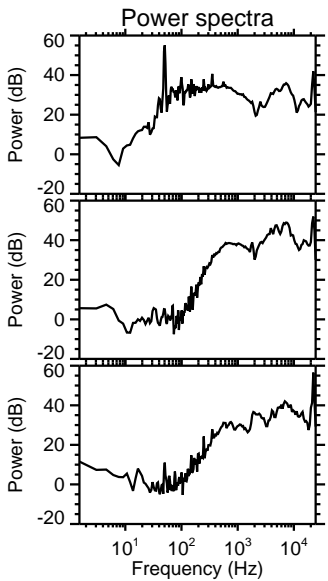
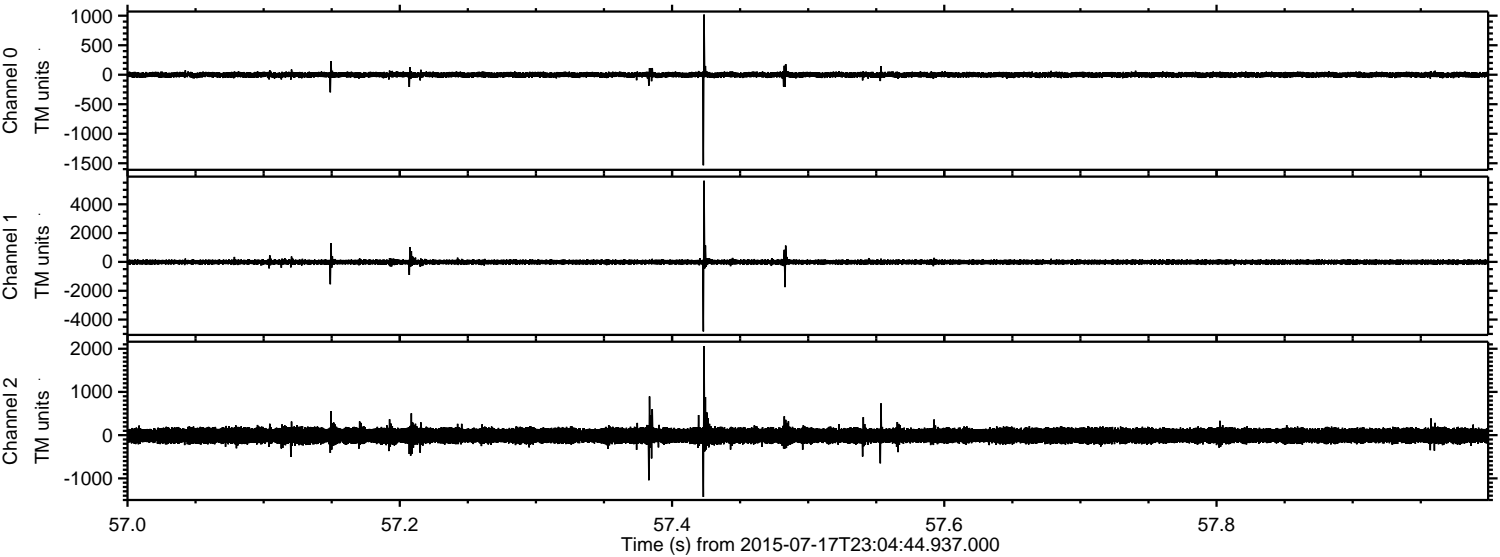

Processed Sat Jul 18 01:11:07 2015 by ELM ver.2012-10-06 from 001__elm20150717_230443__dat00.bin

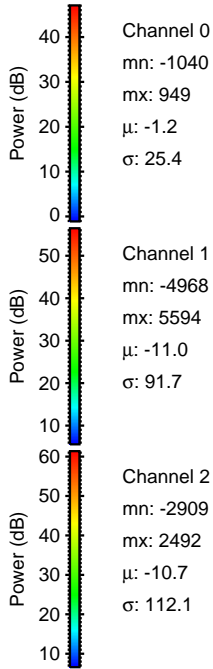
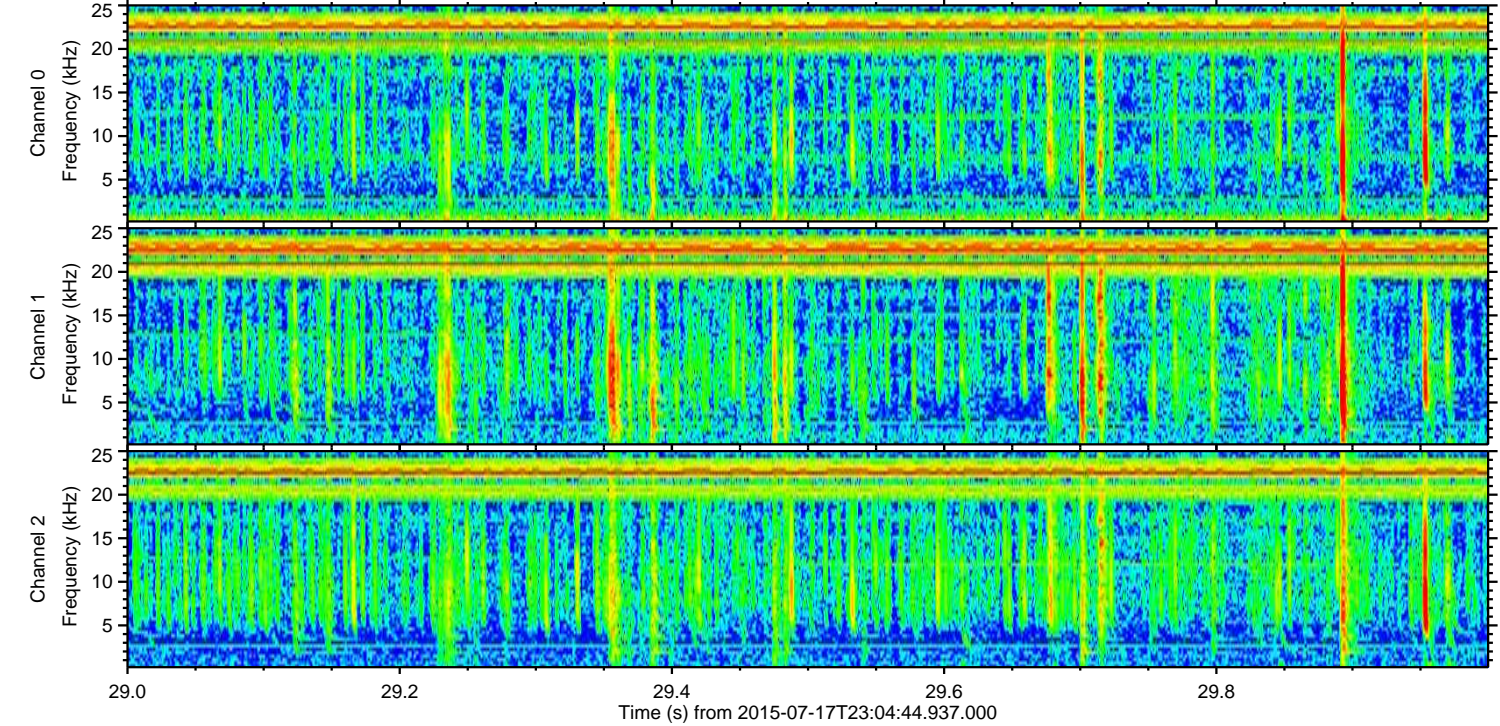
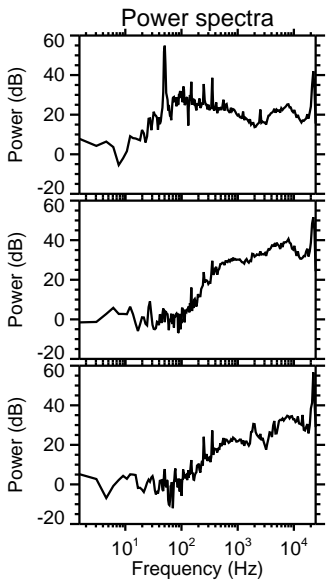
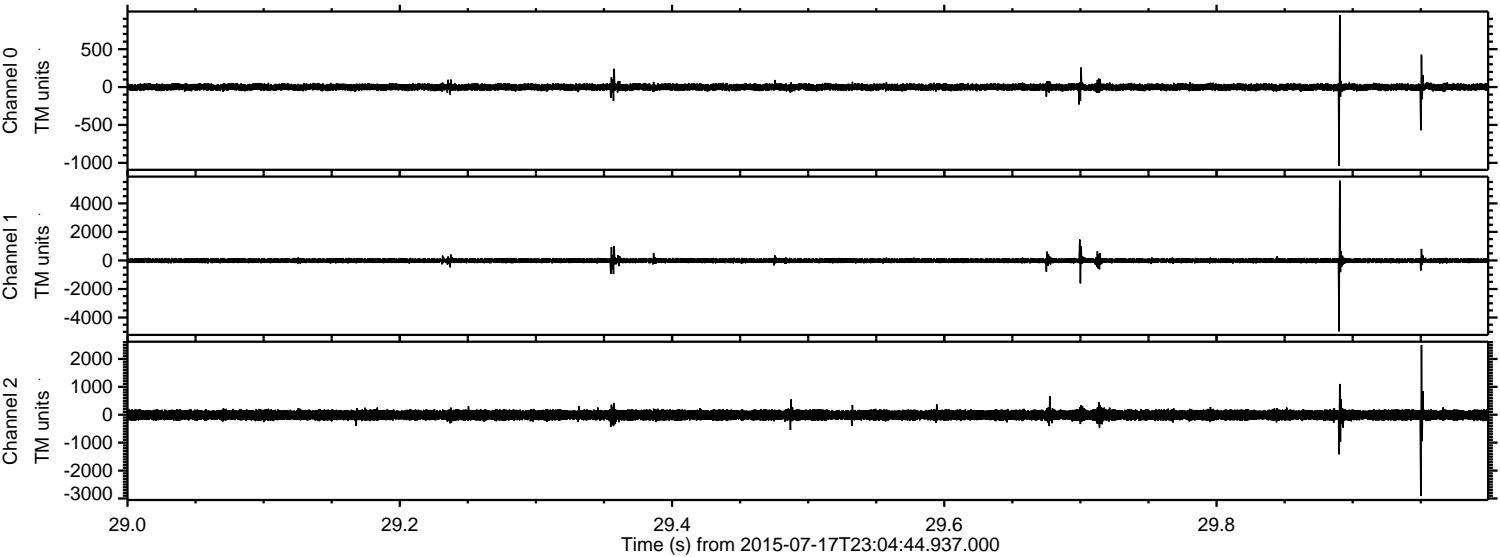

Processed Sat Jul 18 01:11:08 2015 by ELM ver.2012-10-06 from 001__elm20150717_230443__dat00.bin

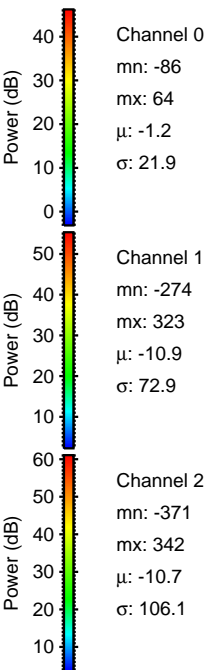
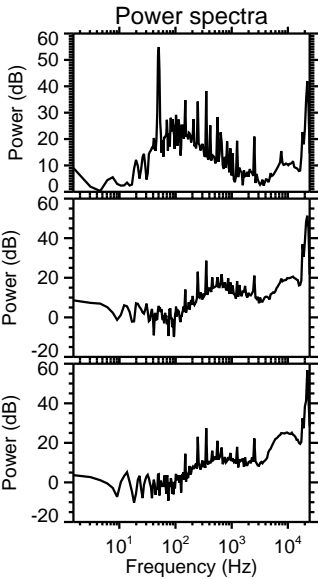
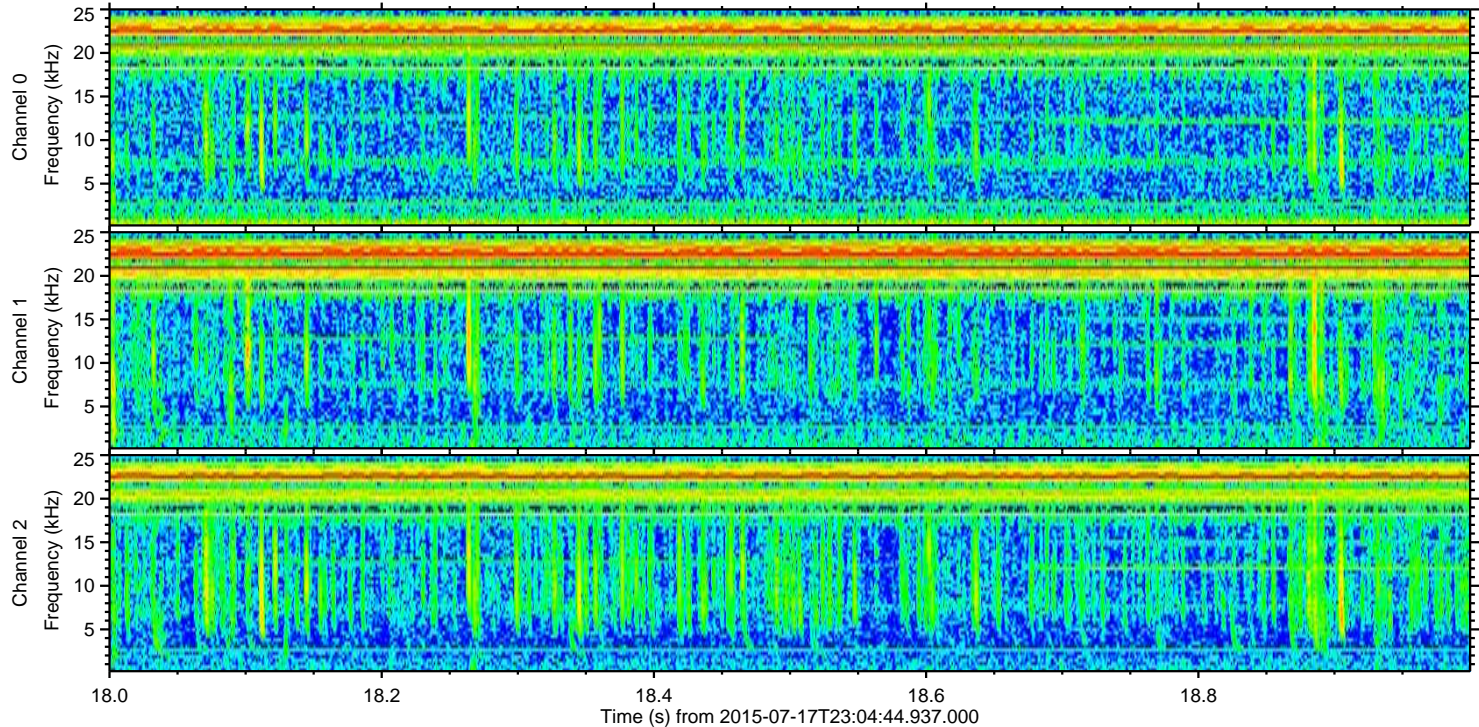
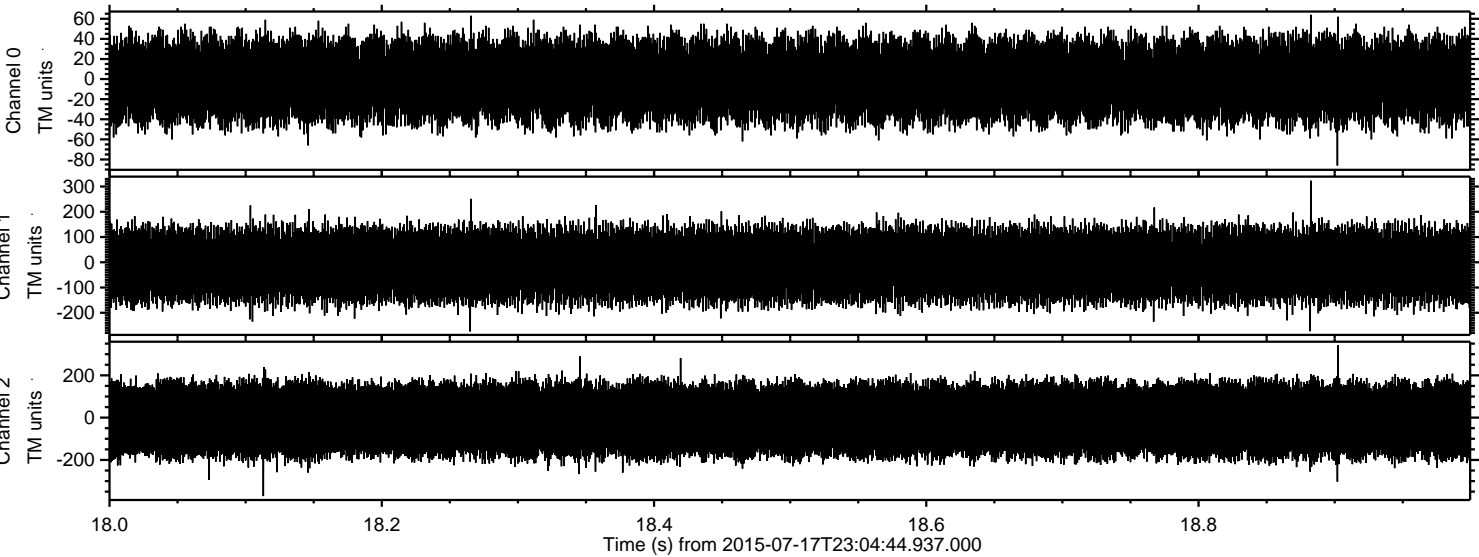

Channel 0
mn: -86
mx: 64
 μ : -1.2
 σ : 21.9

Channel 1
mn: -274
mx: 323
 μ : -10.9
 σ : 72.9

Channel 2
mn: -371
mx: 342
 μ : -10.7
 σ : 106.1