

ELMAVAN 3D WAVEFORMS (Measured data sampled at 50 kHz) 51000 packets of 144 samples from 2015-07-17T20:24:38.082.000.

Processed Fri Jul 17 22:30:52 2015 by ELM ver.2012-10-06 from 001\_\_elm20150717\_202437\_\_dat00.bin

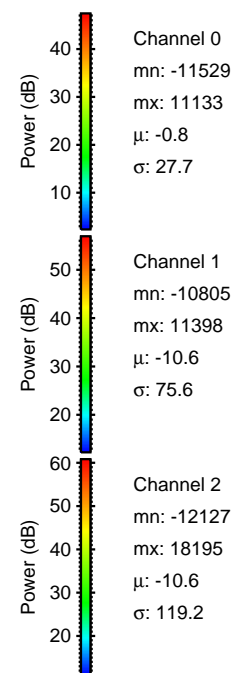

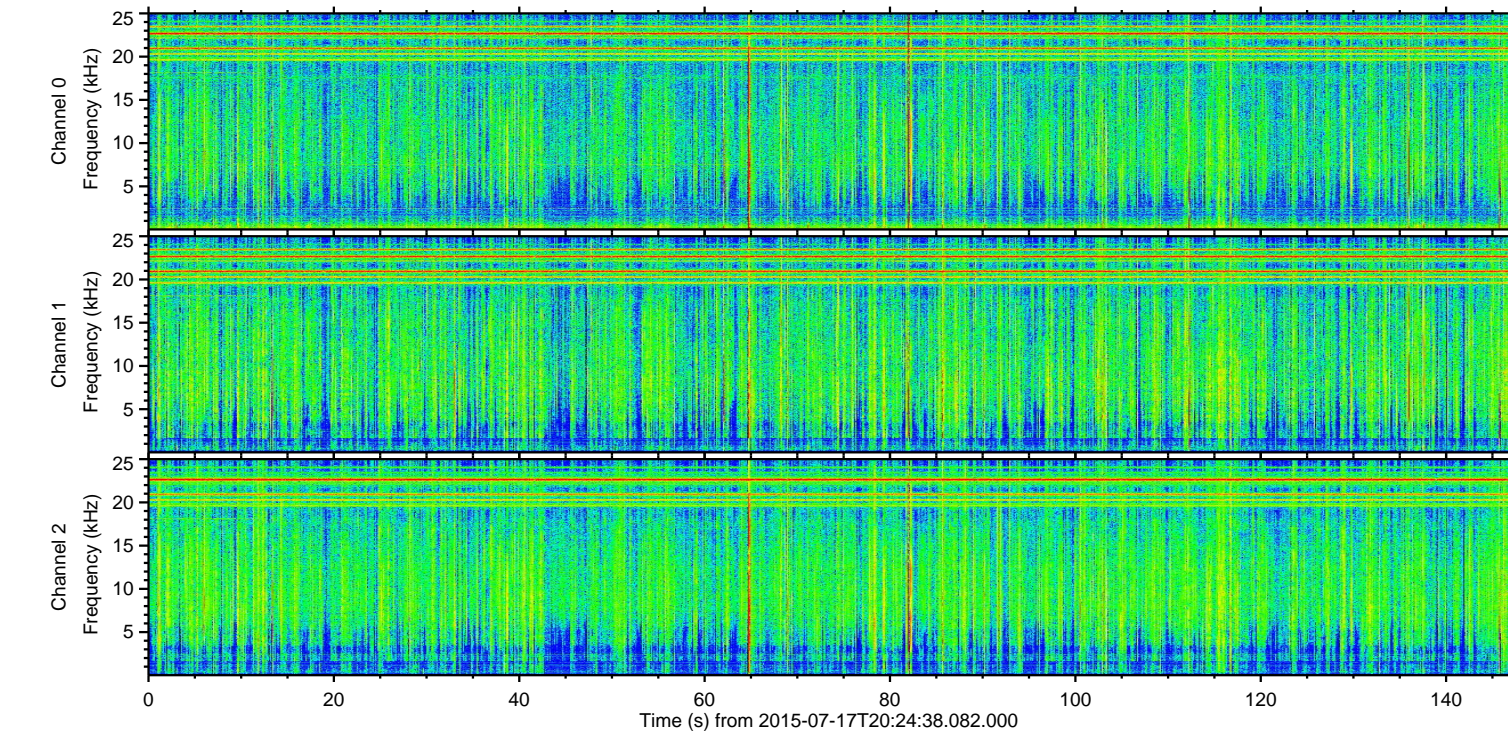
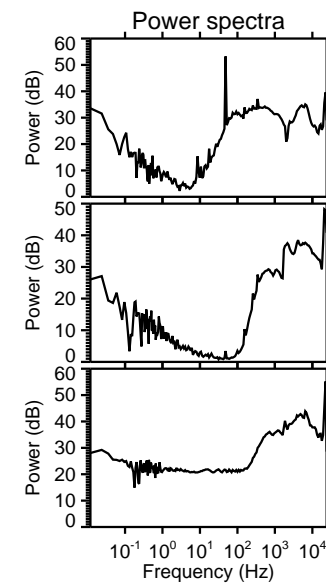
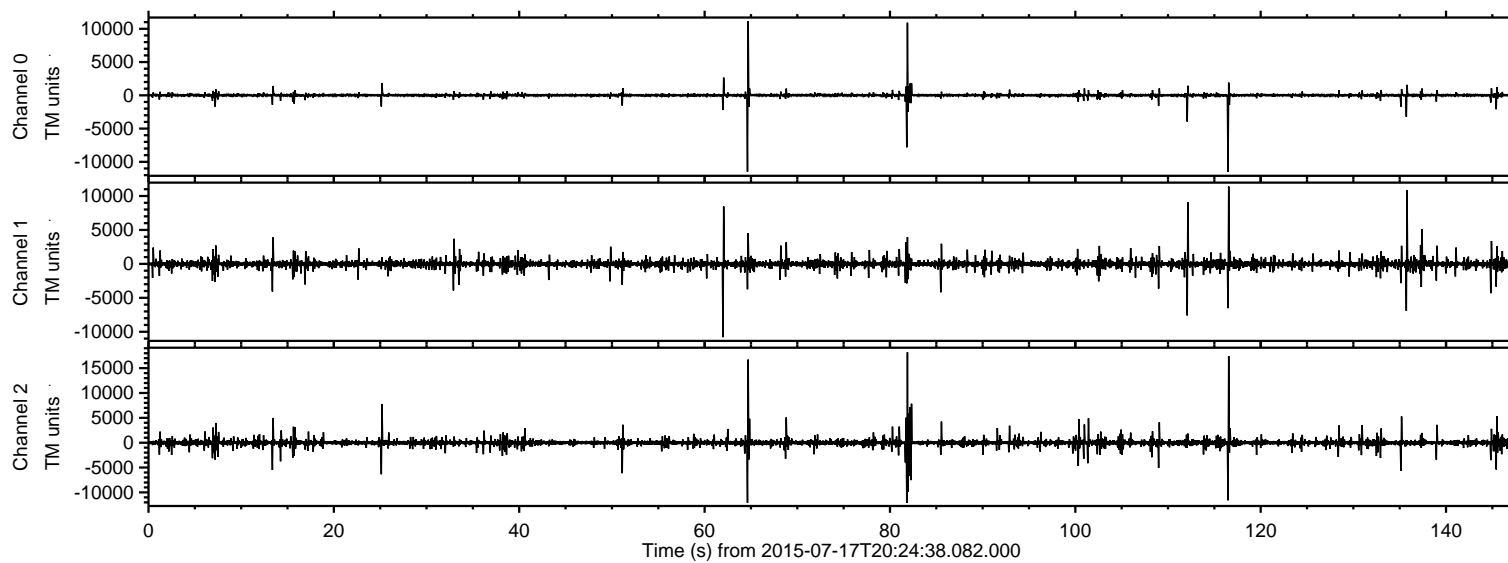

Processed Fri Jul 17 22:31:08 2015 by ELM ver.2012-10-06 from 001\_\_elm20150717\_202437\_\_dat00.bin

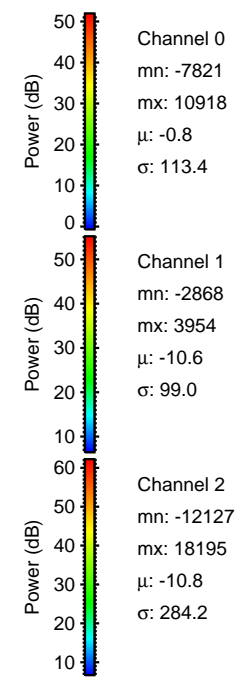
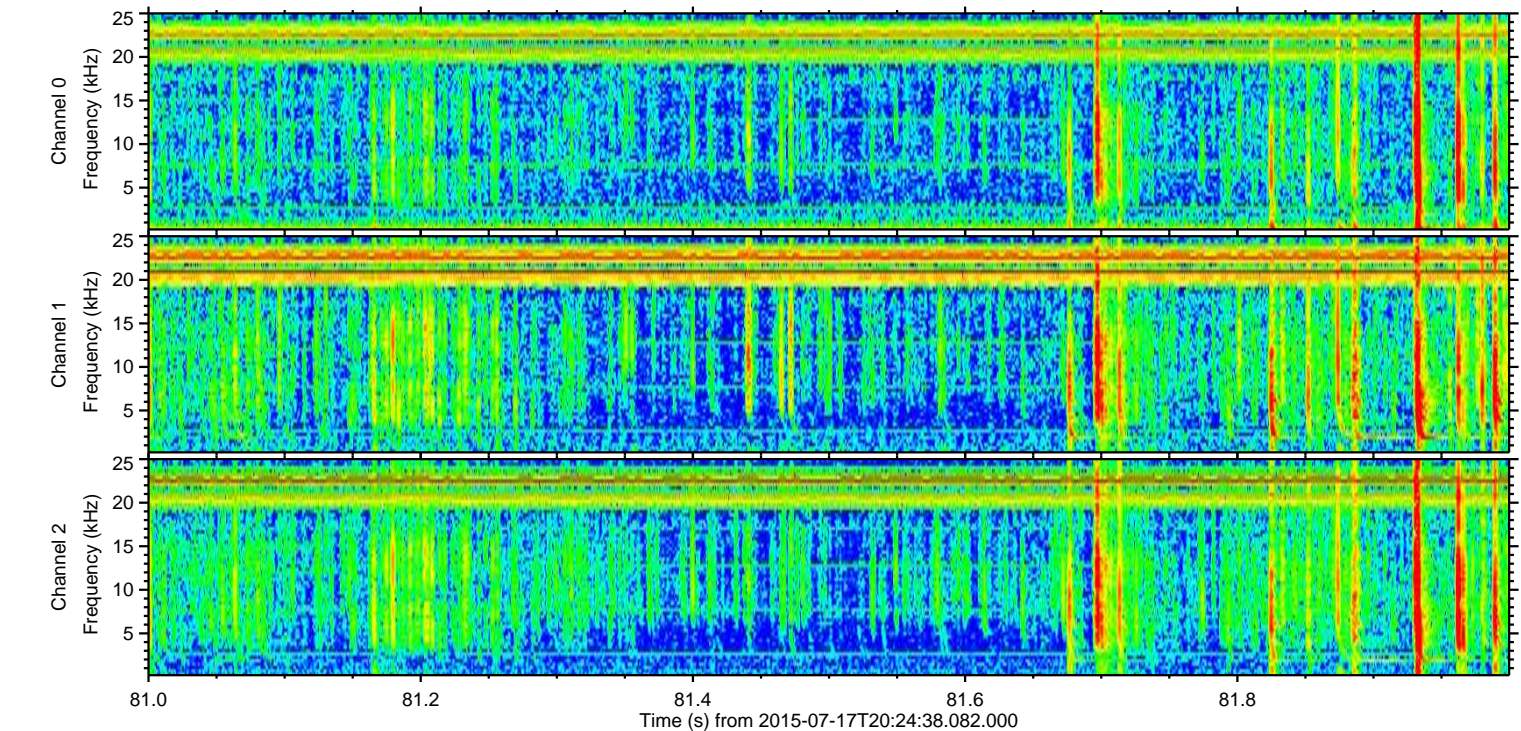
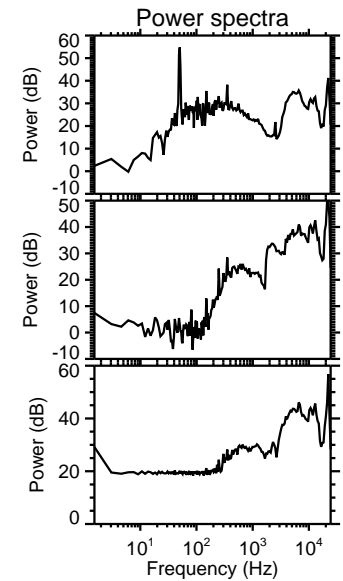
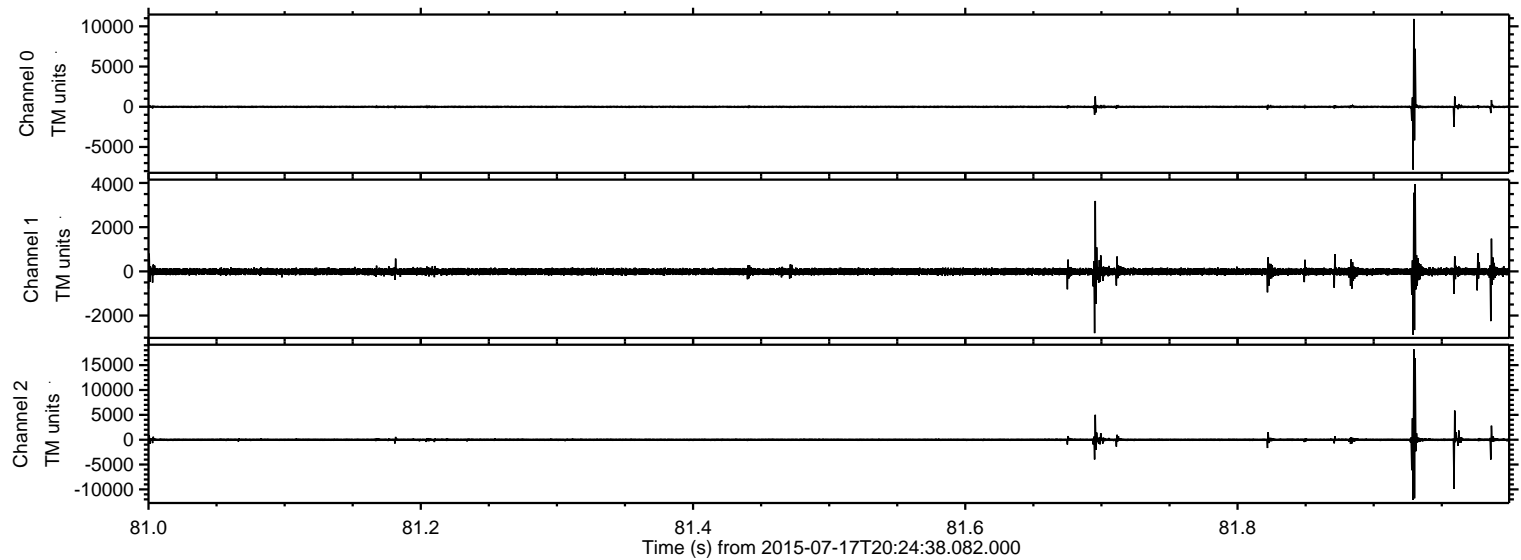



ELMAVAN 3D WAVEFORMS (Measured data sampled at 50 kHz) 51000 packets of 144 samples from 2015-07-17T20:24:38.082.000. Part 117/147

Processed Fri Jul 17 22:31:09 2015 by ELM ver.2012-10-06 from 001\_\_elm20150717\_202437\_\_dat00.bin

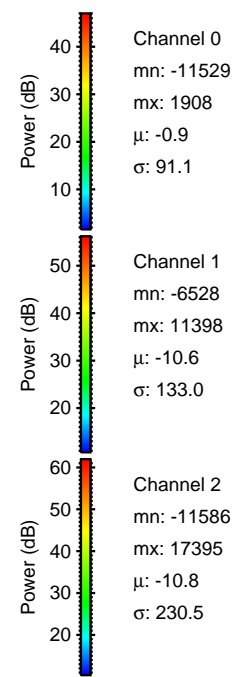
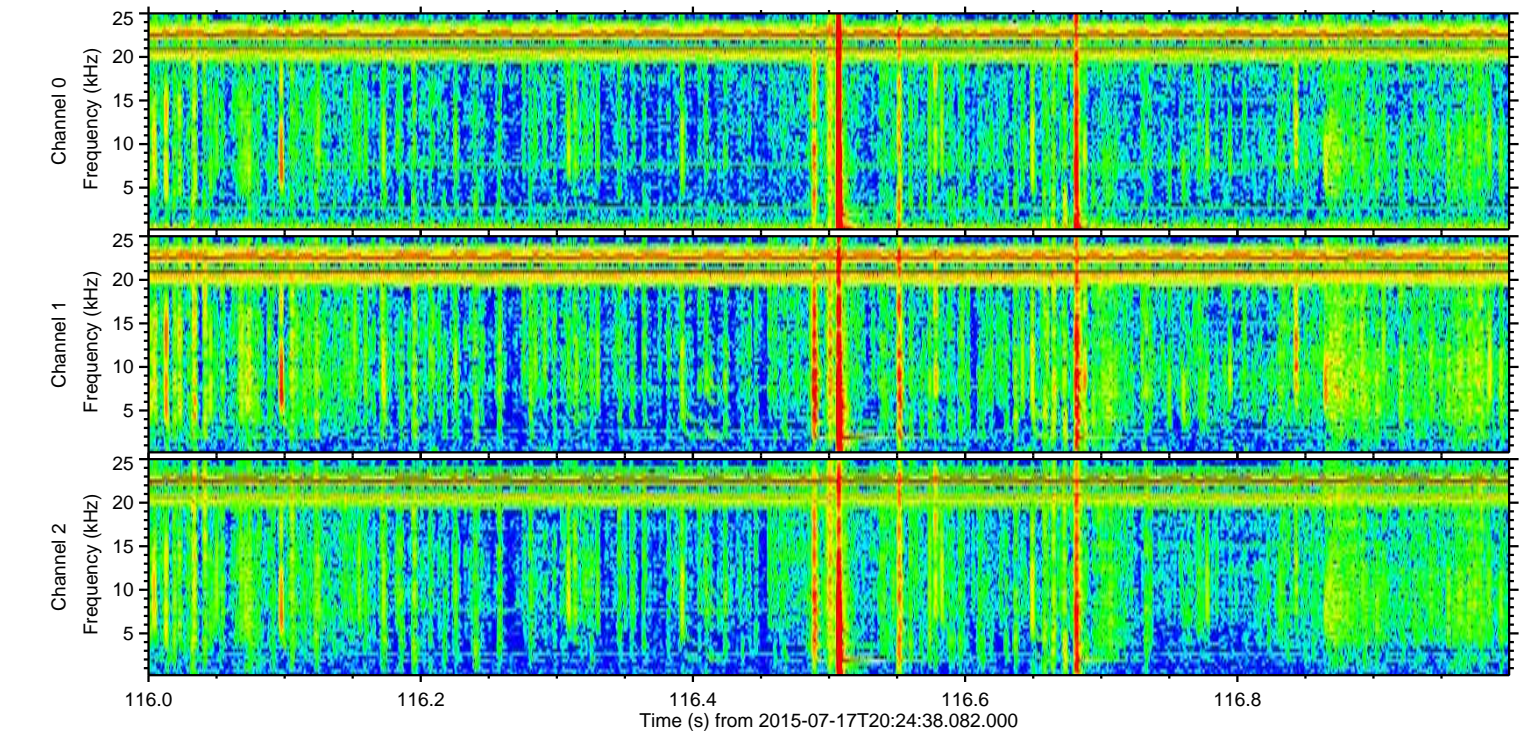
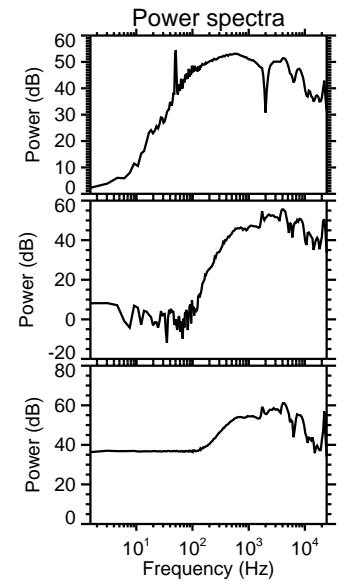
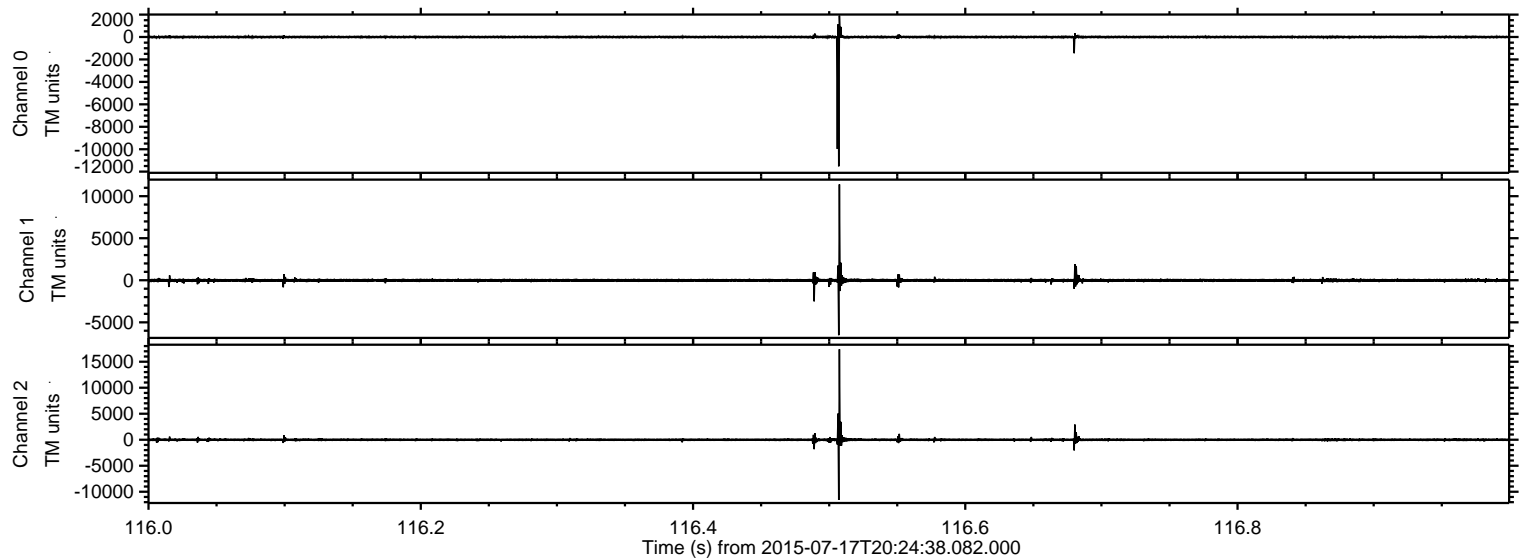

Processed Fri Jul 17 22:31:10 2015 by ELM ver.2012-10-06 from 001\_\_elm20150717\_202437\_\_dat00.bin

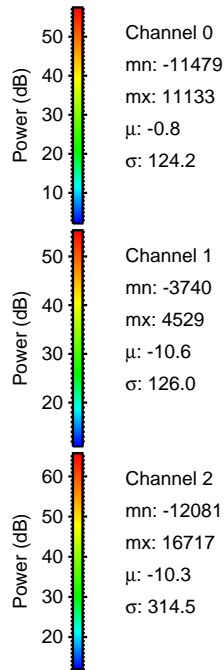
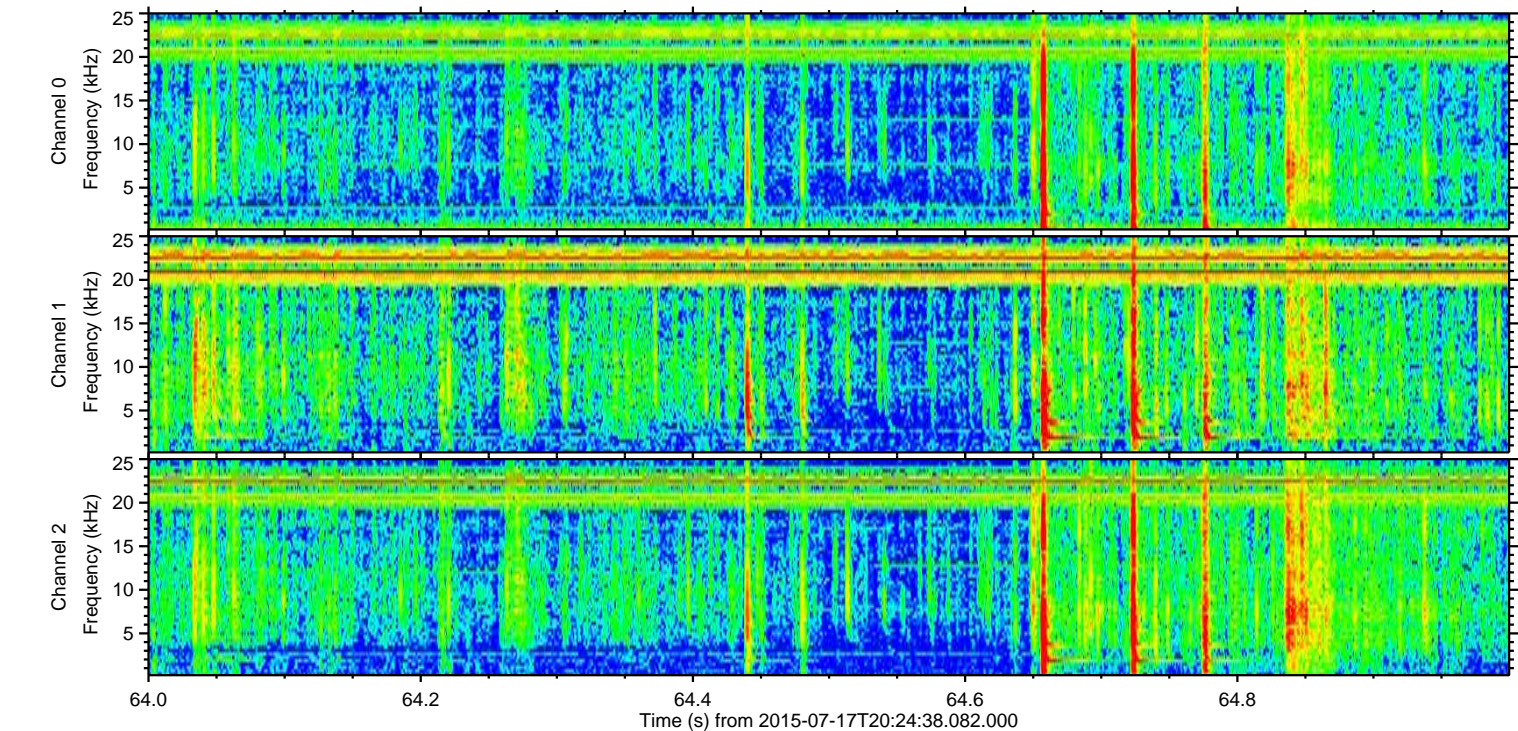
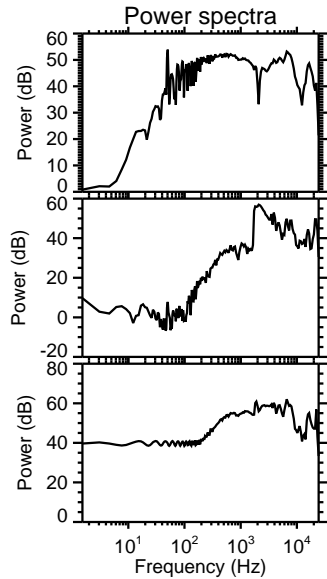
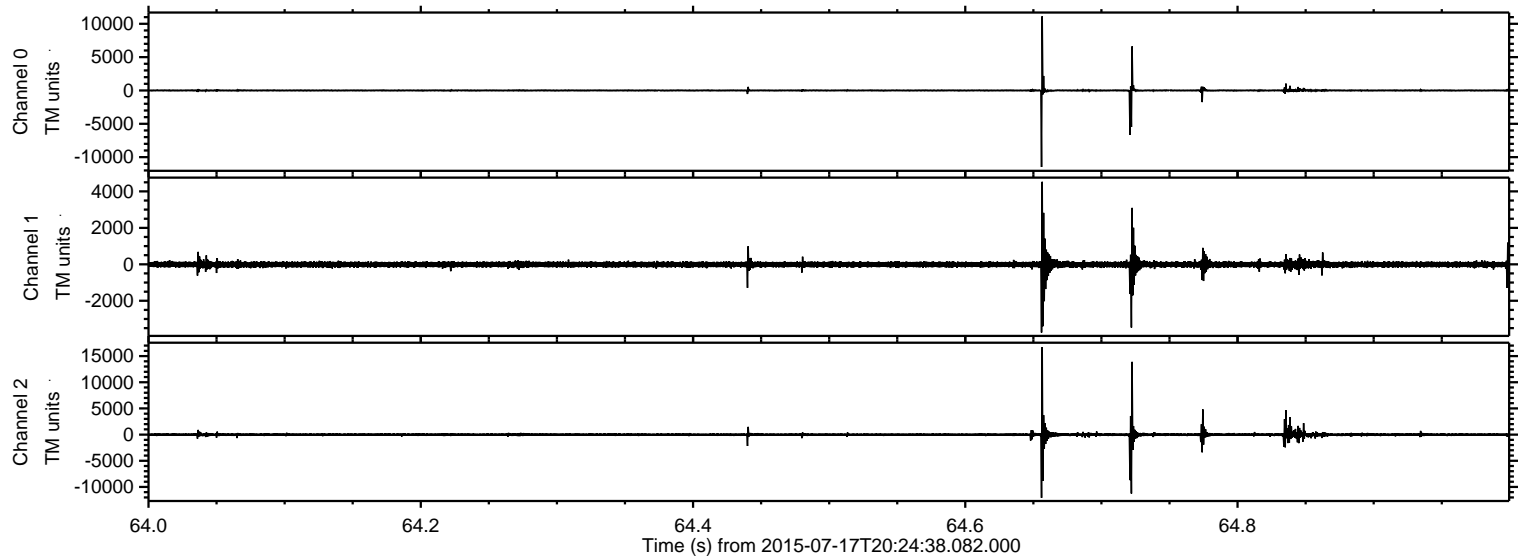



ELMAVAN 3D WAVEFORMS (Measured data sampled at 50 kHz) 51000 packets of 144 samples from 2015-07-17T20:24:38.082.000. Part 136/147

Processed Fri Jul 17 22:31:11 2015 by ELM ver.2012-10-06 from 001\_\_elm20150717\_202437\_\_dat00.bin

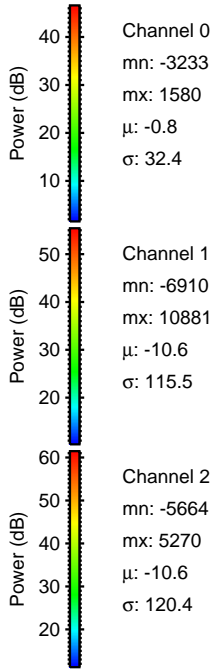
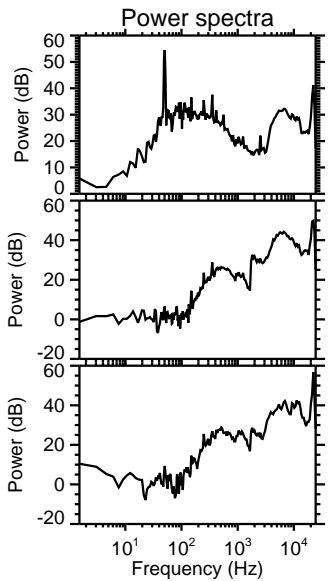
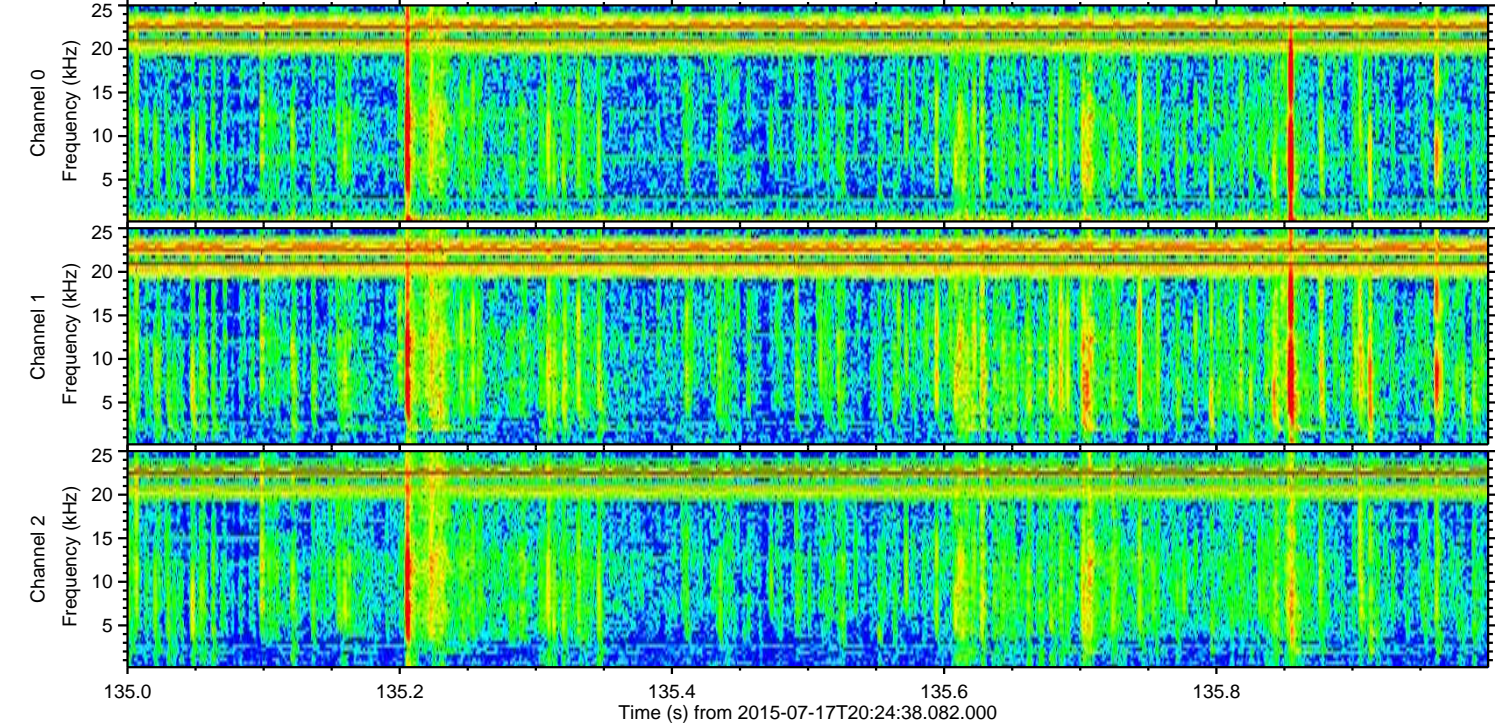
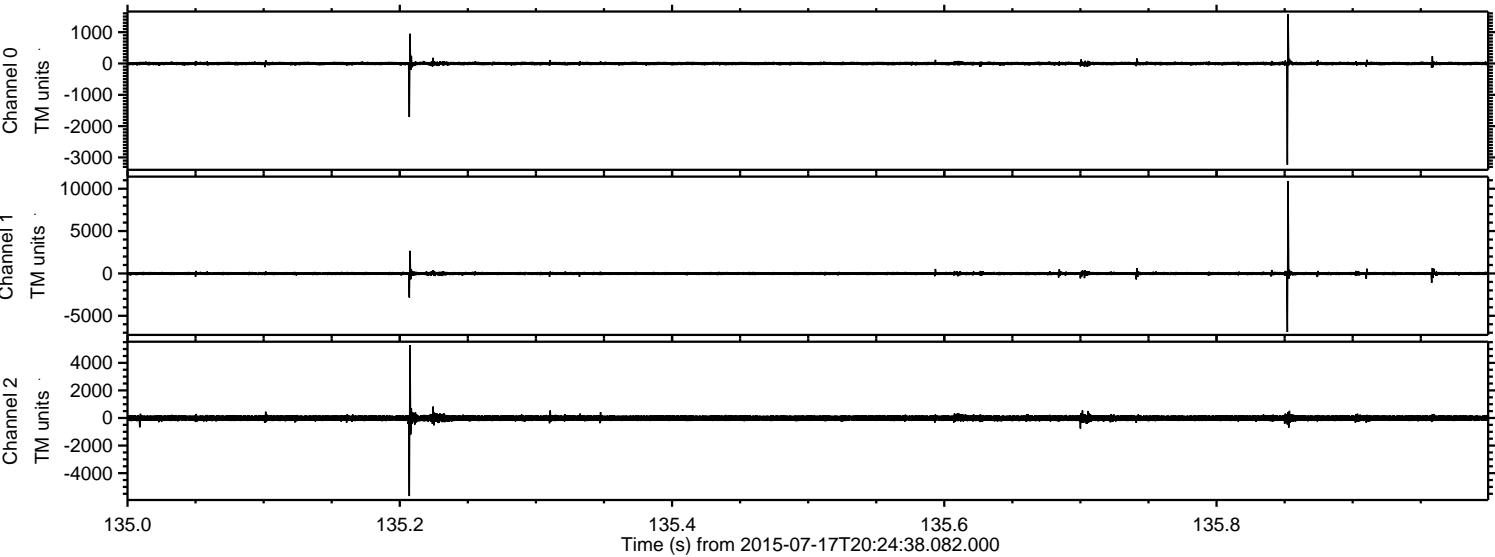



Processed Fri Jul 17 22:31:13 2015 by ELM ver.2012-10-06 from 001\_\_elm20150717\_202437\_\_dat00.bin

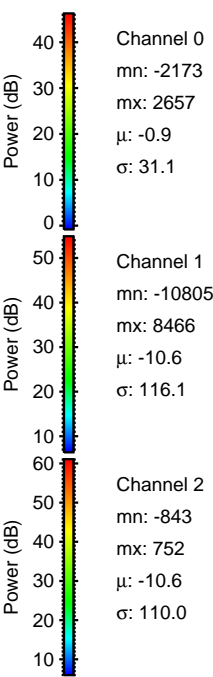
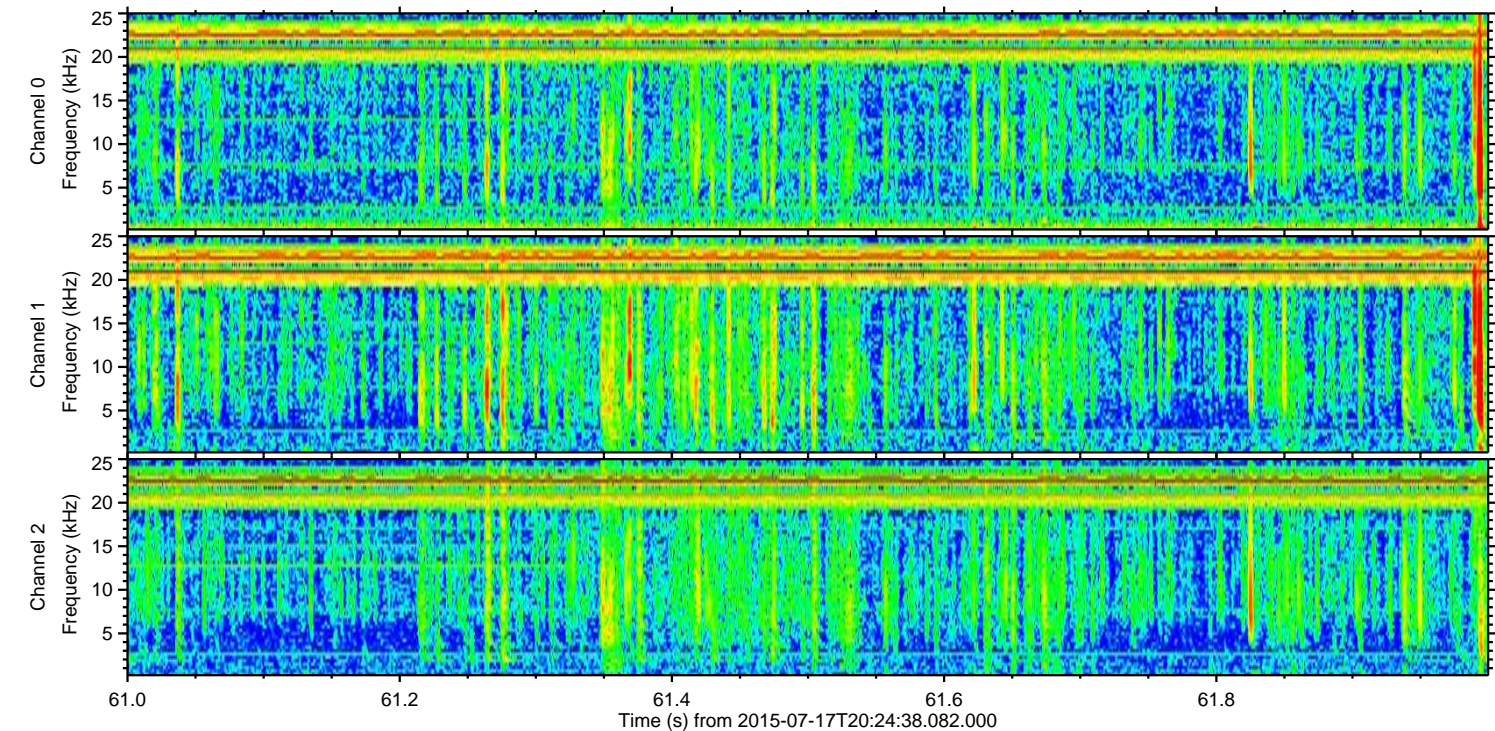
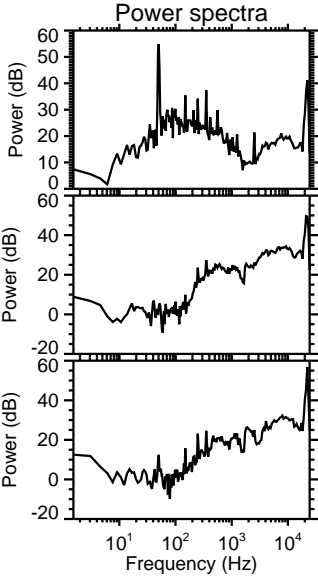
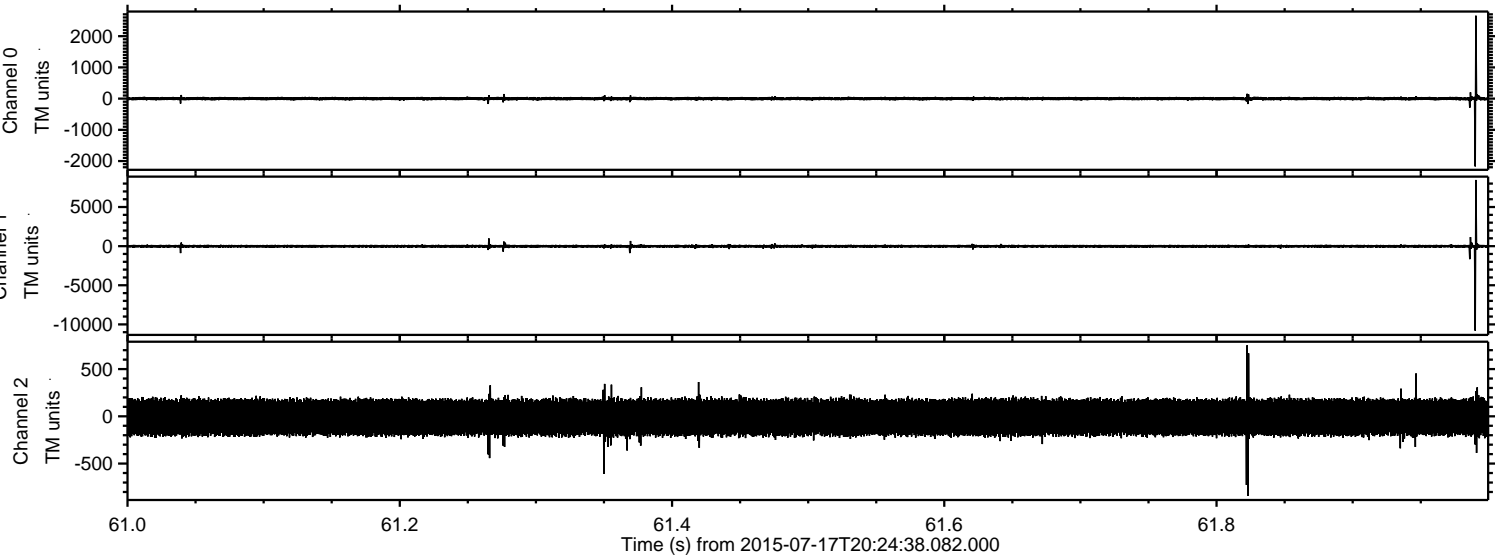



ELMAVAN 3D WAVEFORMS (Measured data sampled at 50 kHz) 51000 packets of 144 samples from 2015-07-17T20:24:38.082.000. Part 113/147

Processed Fri Jul 17 22:31:14 2015 by ELM ver.2012-10-06 from 001\_\_elm20150717\_202437\_\_dat00.bin

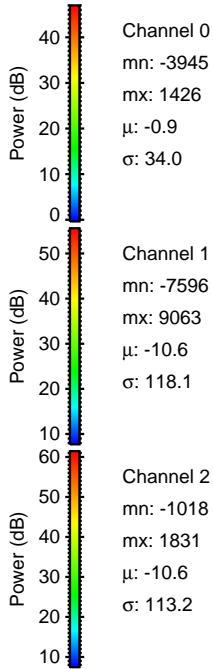
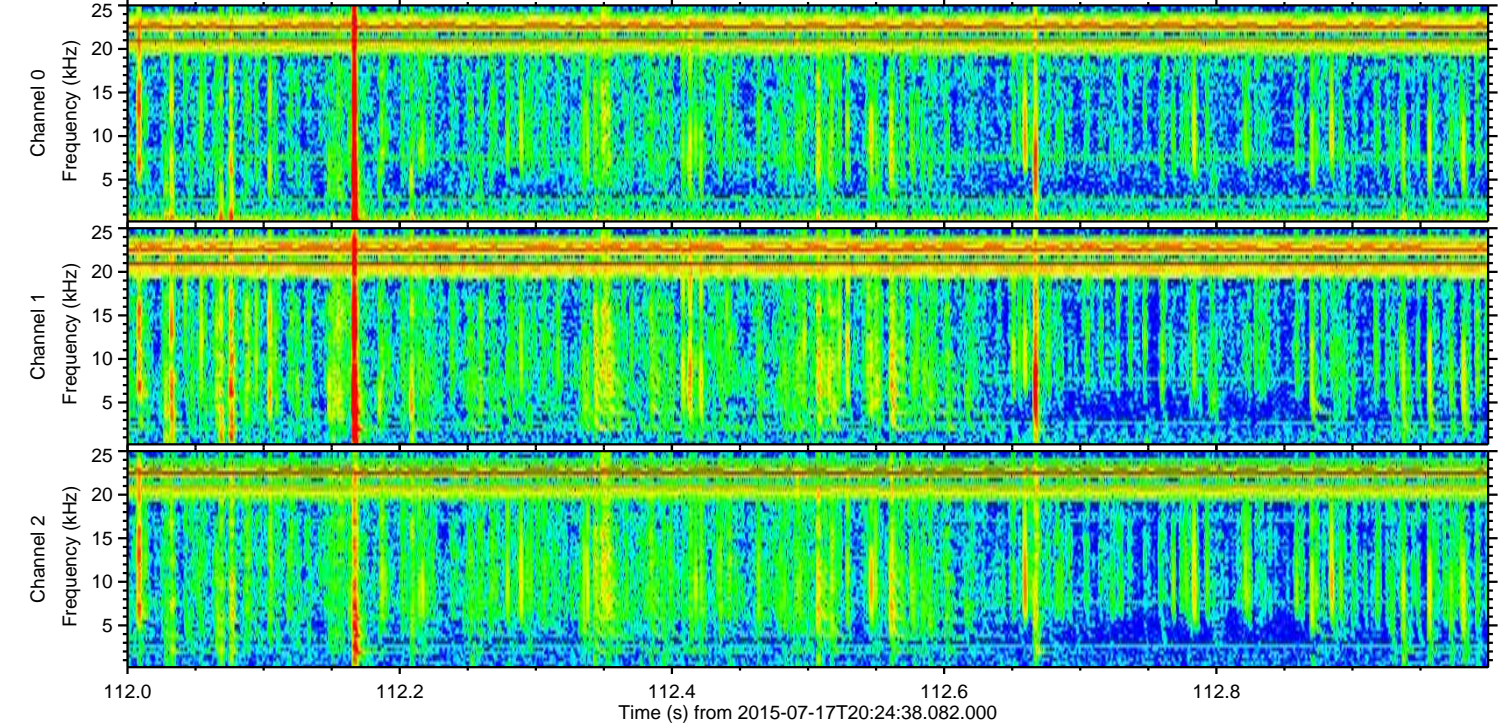
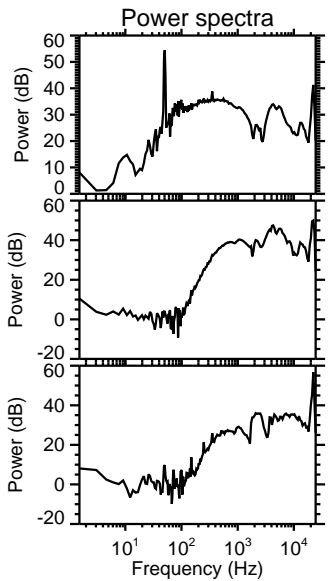
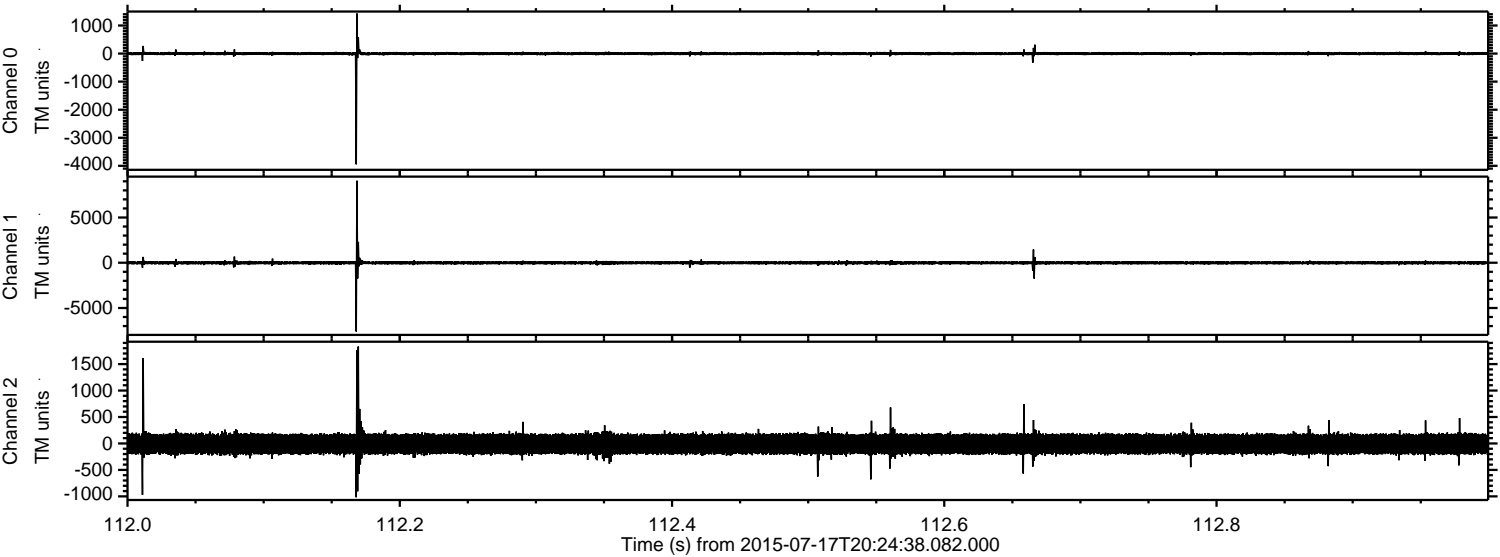



Processed Fri Jul 17 22:31:15 2015 by ELM ver.2012-10-06 from 001\_\_elm20150717\_202437\_\_dat00.bin

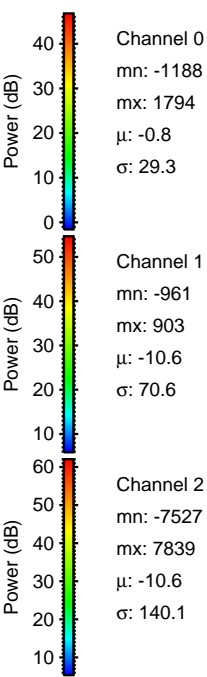
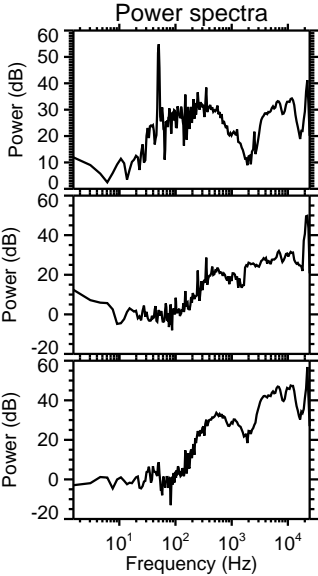
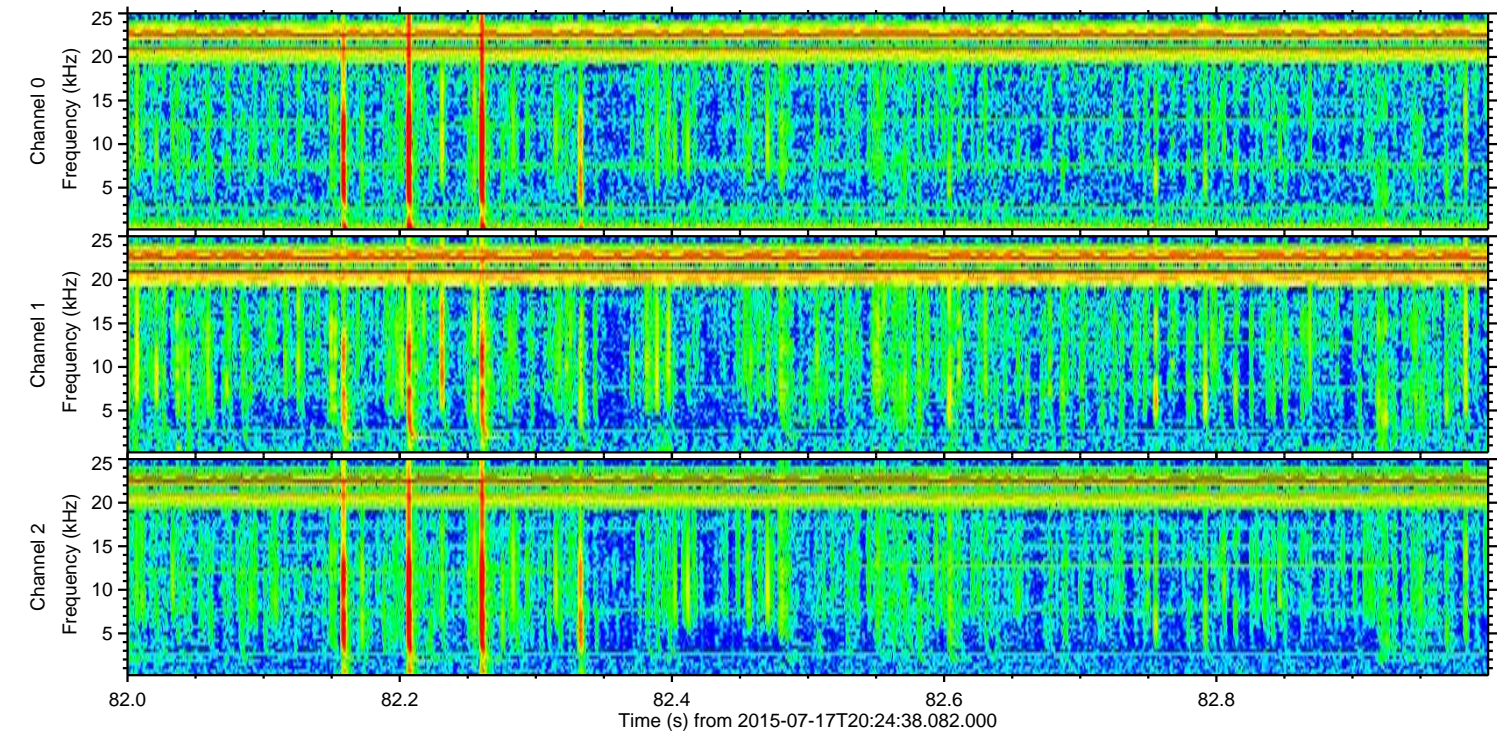
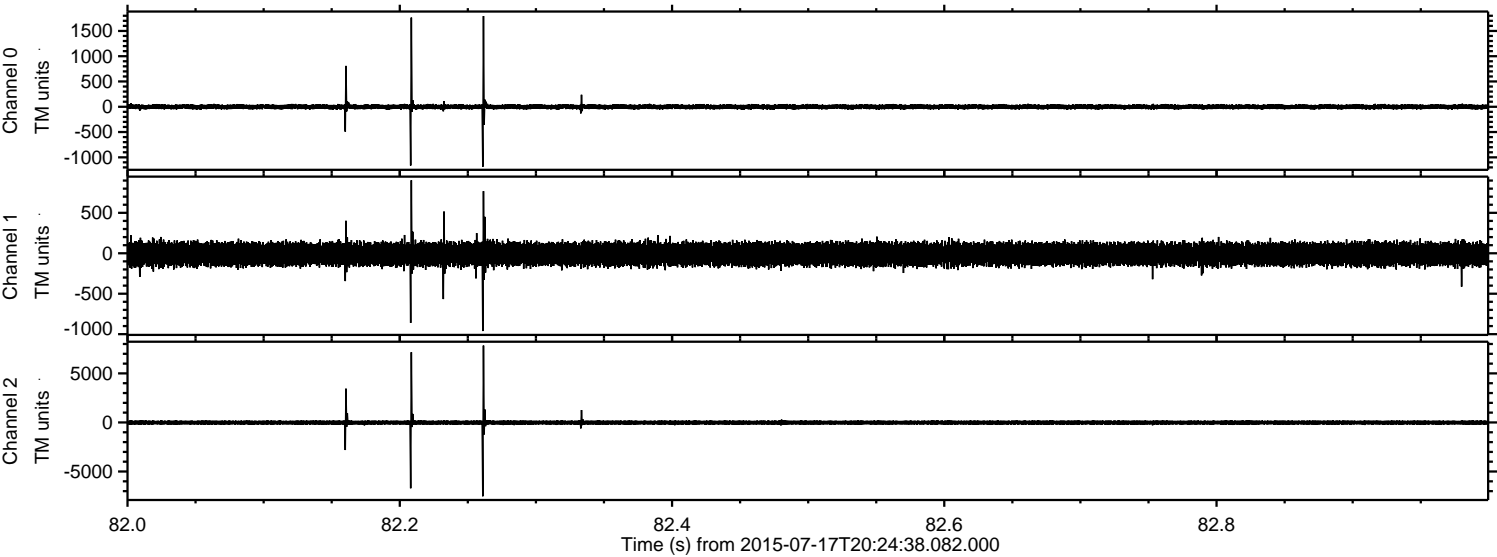

Channel 0  
mn: -1188  
mx: 1794  
 $\mu$ : -0.8  
 $\sigma$ : 29.3

Channel 1  
mn: -961  
mx: 903  
 $\mu$ : -10.6  
 $\sigma$ : 70.6

Channel 2  
mn: -7527  
mx: 7839  
 $\mu$ : -10.6  
 $\sigma$ : 140.1



Processed Fri Jul 17 22:31:16 2015 by ELM ver.2012-10-06 from 001\_\_elm20150717\_202437\_\_dat00.bin

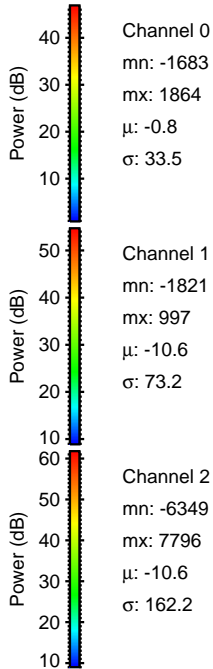
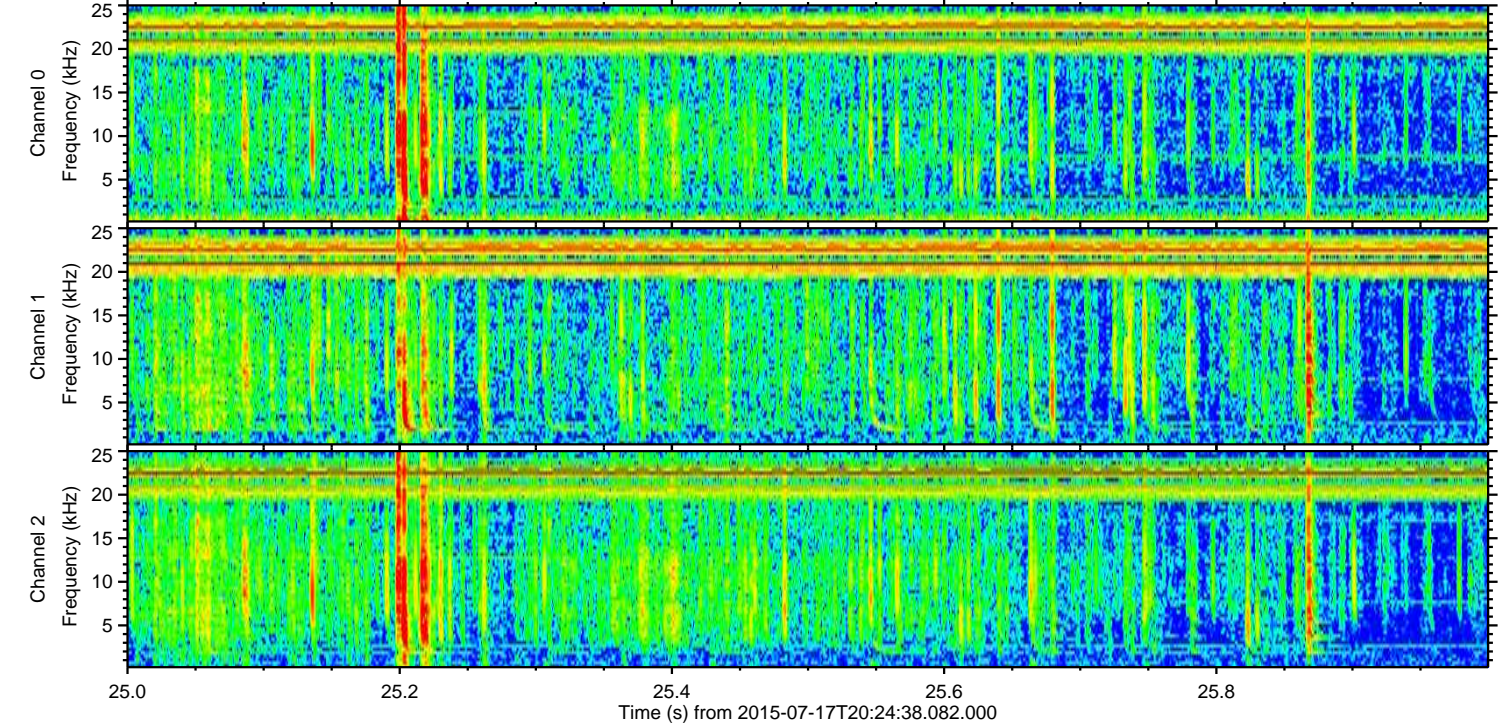
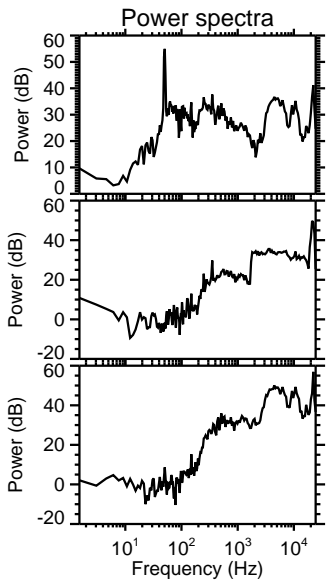
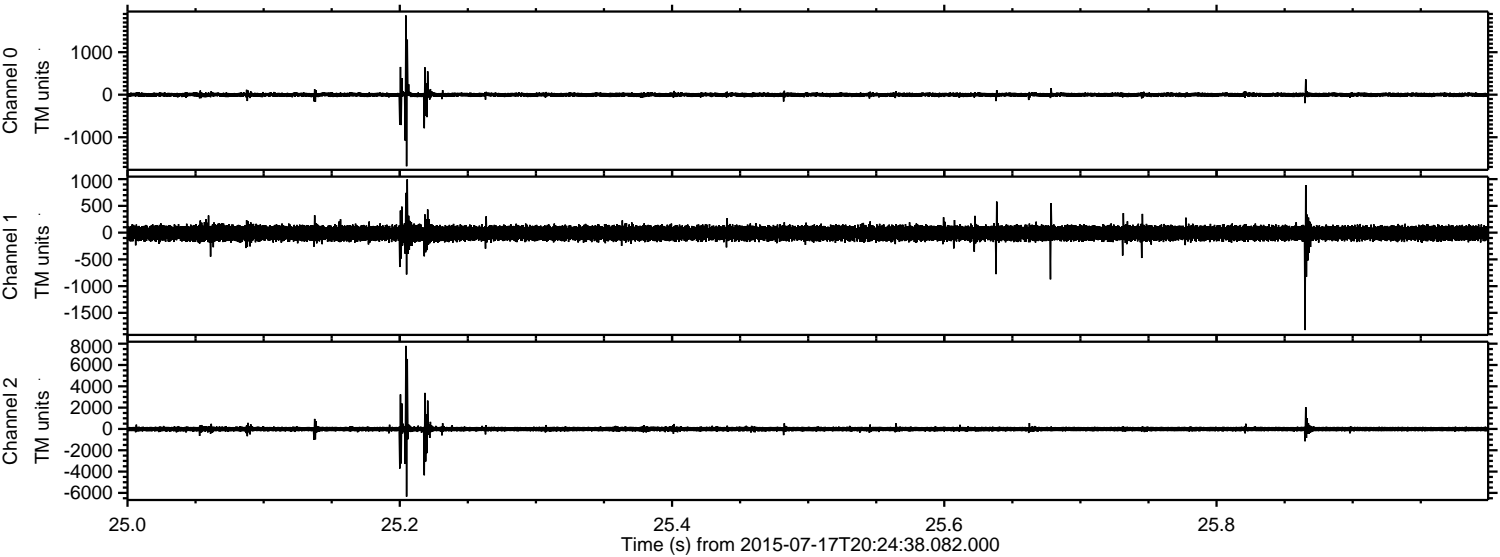



Processed Fri Jul 17 22:31:17 2015 by ELM ver.2012-10-06 from 001\_\_elm20150717\_202437\_\_dat00.bin

