

ELMAVAN 3D WAVEFORMS (Measured data sampled at 50 kHz) 51000 packets of 144 samples from 2015-07-17T13:39:20.727.999.

Processed Fri Jul 17 15:45:57 2015 by ELM ver.2012-10-06 from 001__elm20150717_133919__dat00.bin

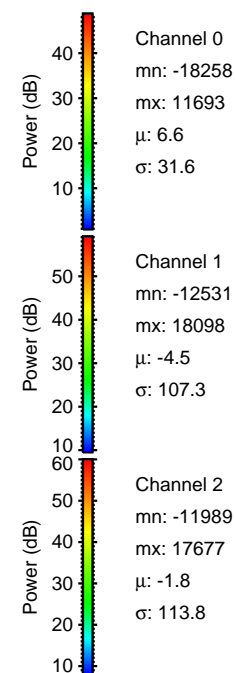
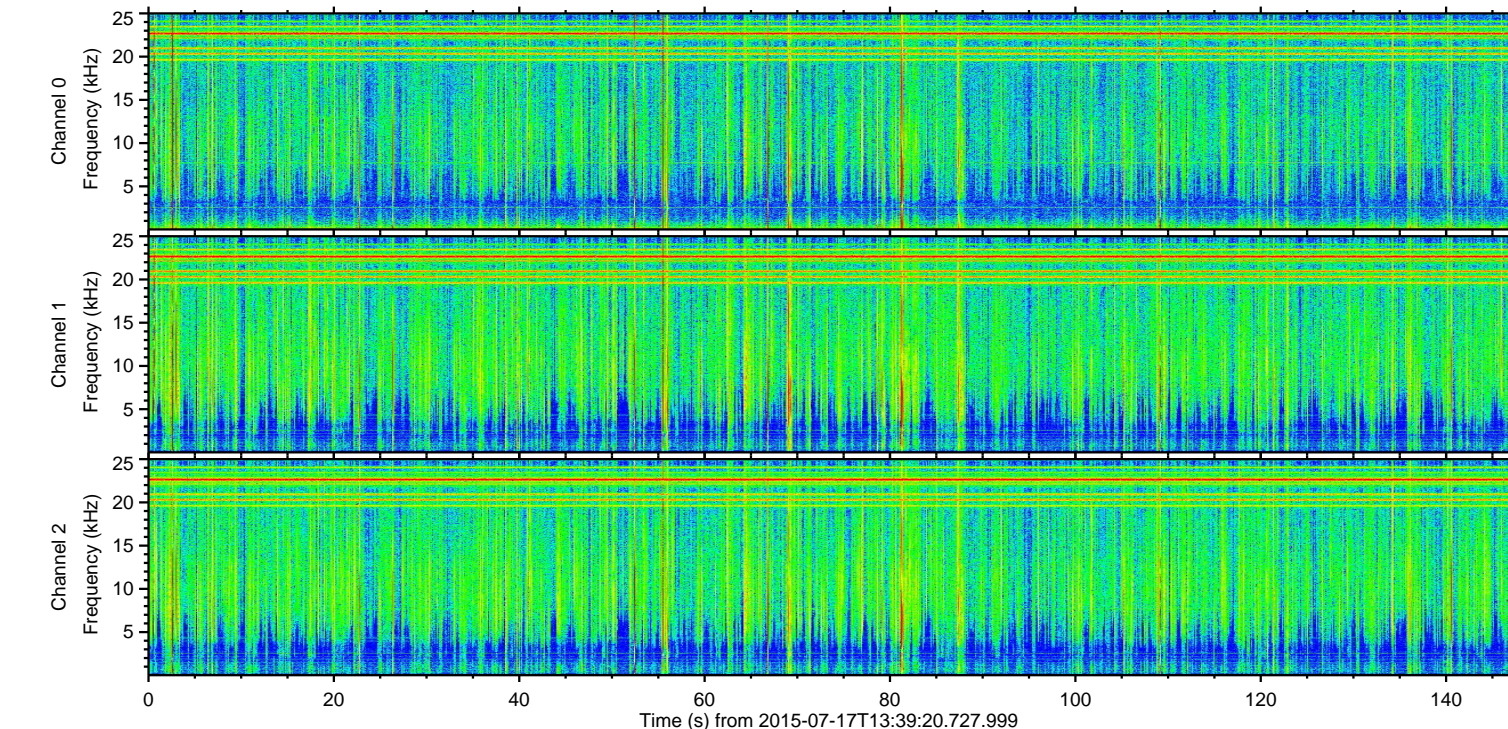
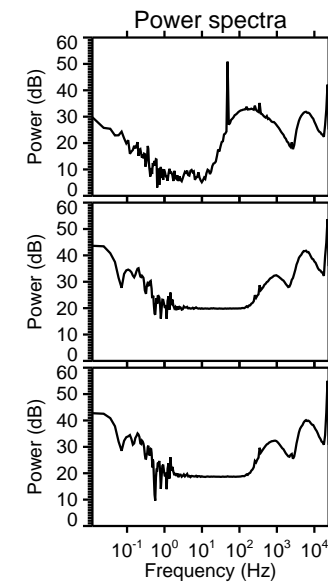
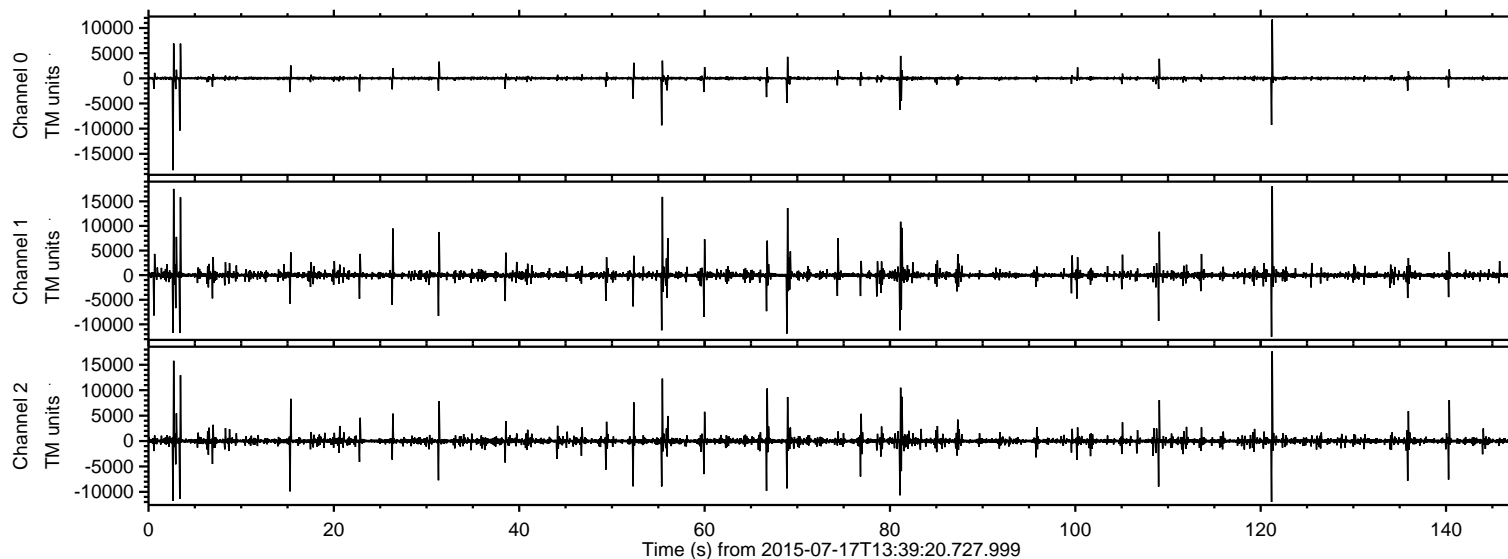

ELMAVAN 3D WAVEFORMS (Measured data sampled at 50 kHz) 51000 packets of 144 samples from 2015-07-17T13:39:20.727.999. Part 3/147

Processed Fri Jul 17 15:46:13 2015 by ELM ver.2012-10-06 from 001__elm20150717_133919__dat00.bin

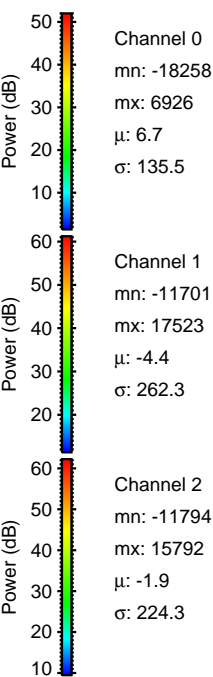
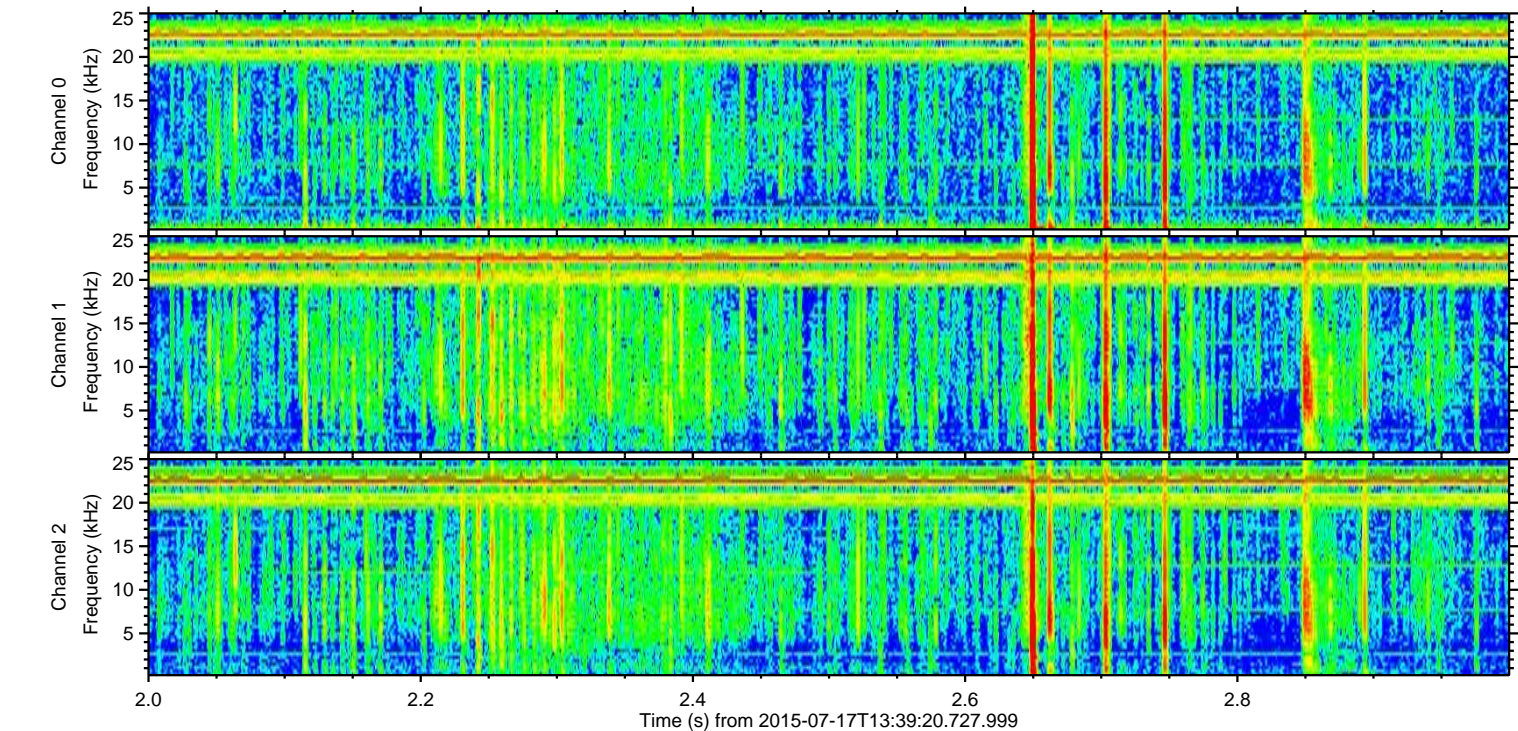
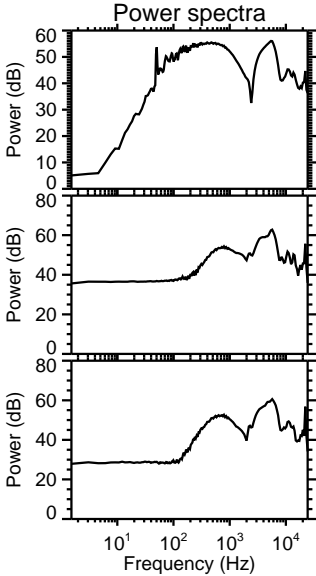
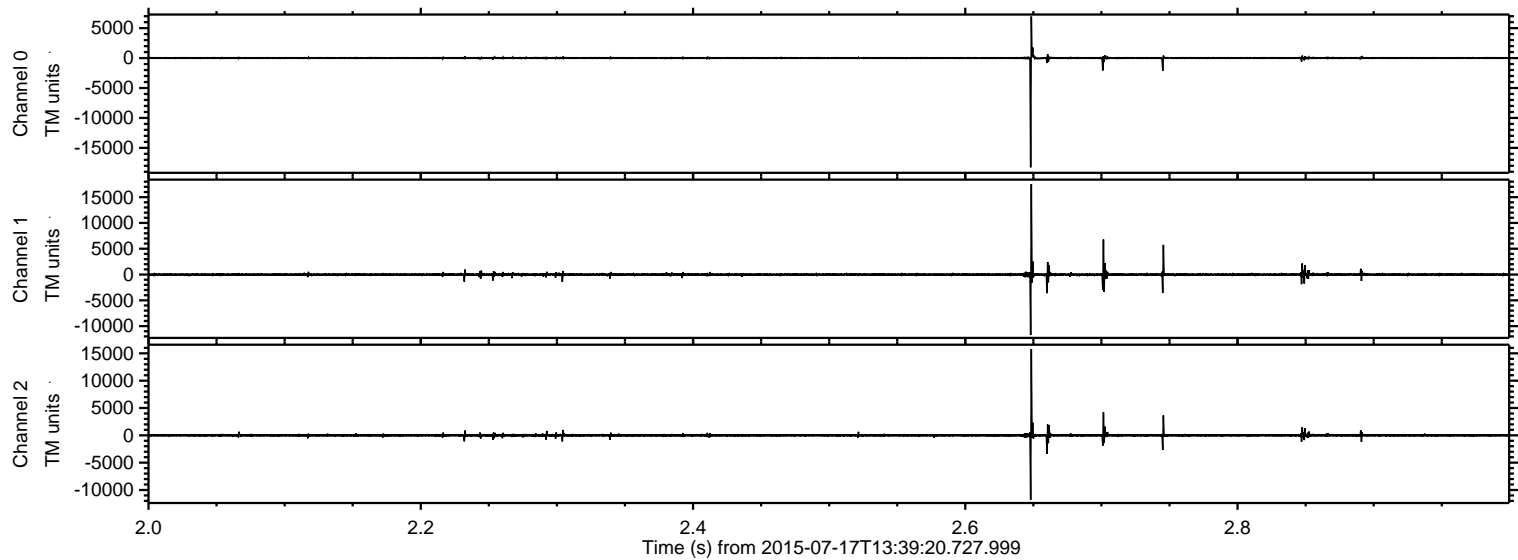

ELMAVAN 3D WAVEFORMS (Measured data sampled at 50 kHz) 51000 packets of 144 samples from 2015-07-17T13:39:20.727.999. Part 122/147

Processed Fri Jul 17 15:46:14 2015 by ELM ver.2012-10-06 from 001__elm20150717_133919__dat00.bin

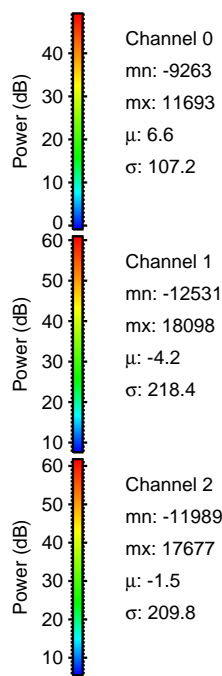
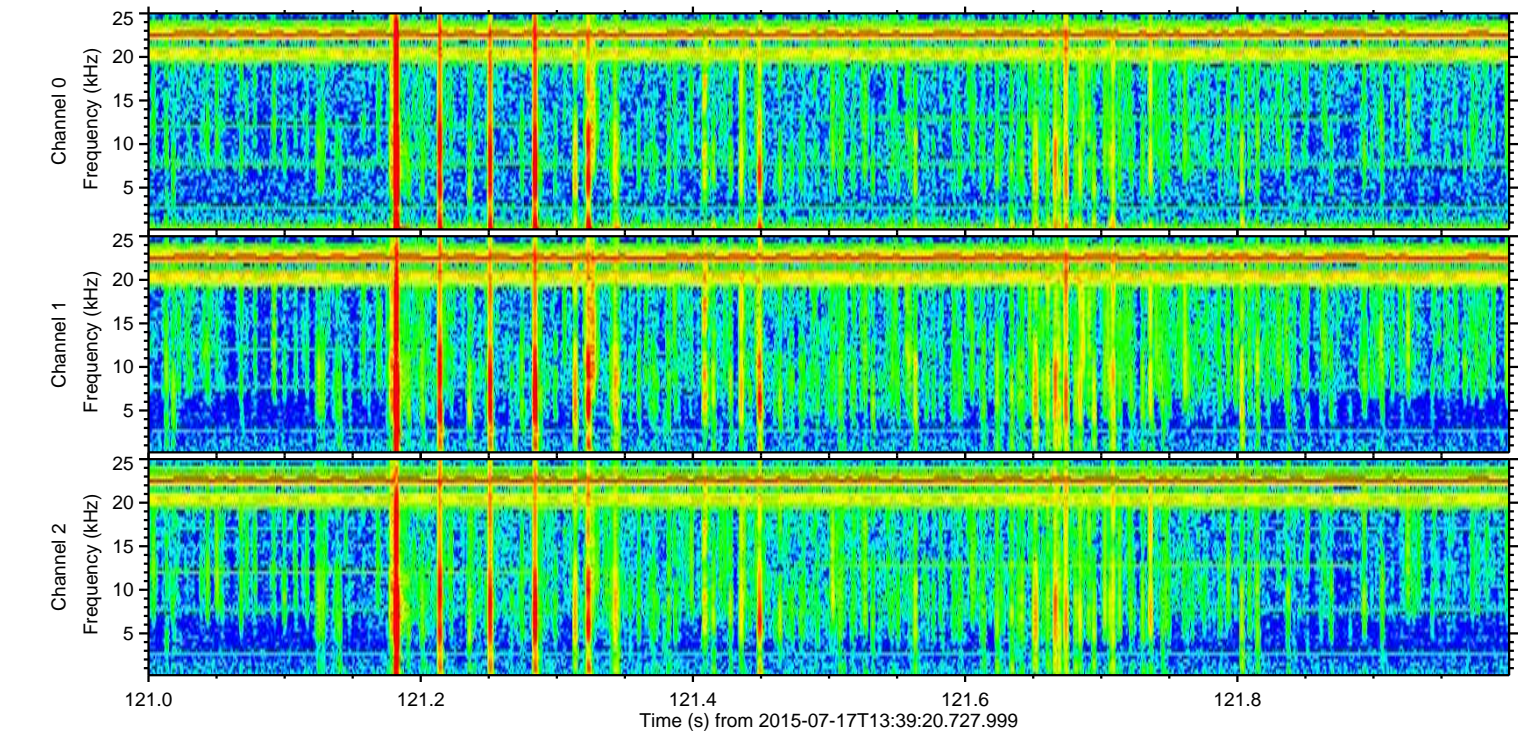
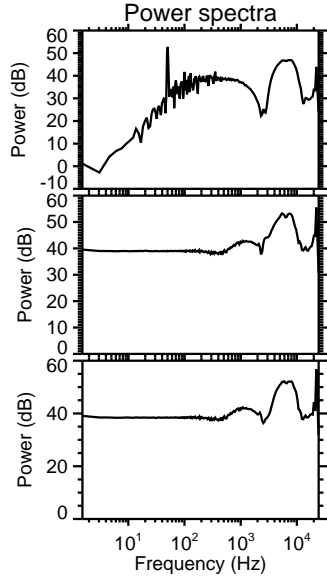
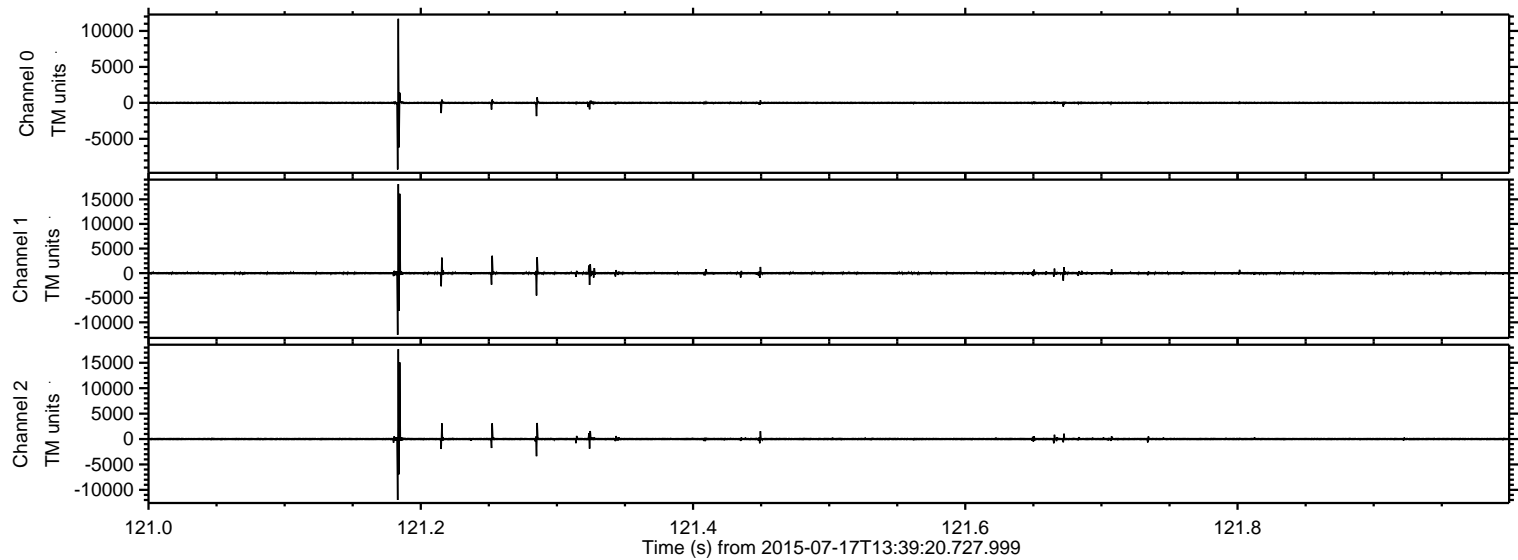

Processed Fri Jul 17 15:46:17 2015 by ELM ver.2012-10-06 from 001__elm20150717_133919__dat00.bin

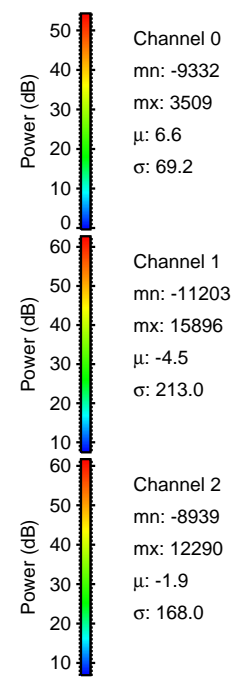
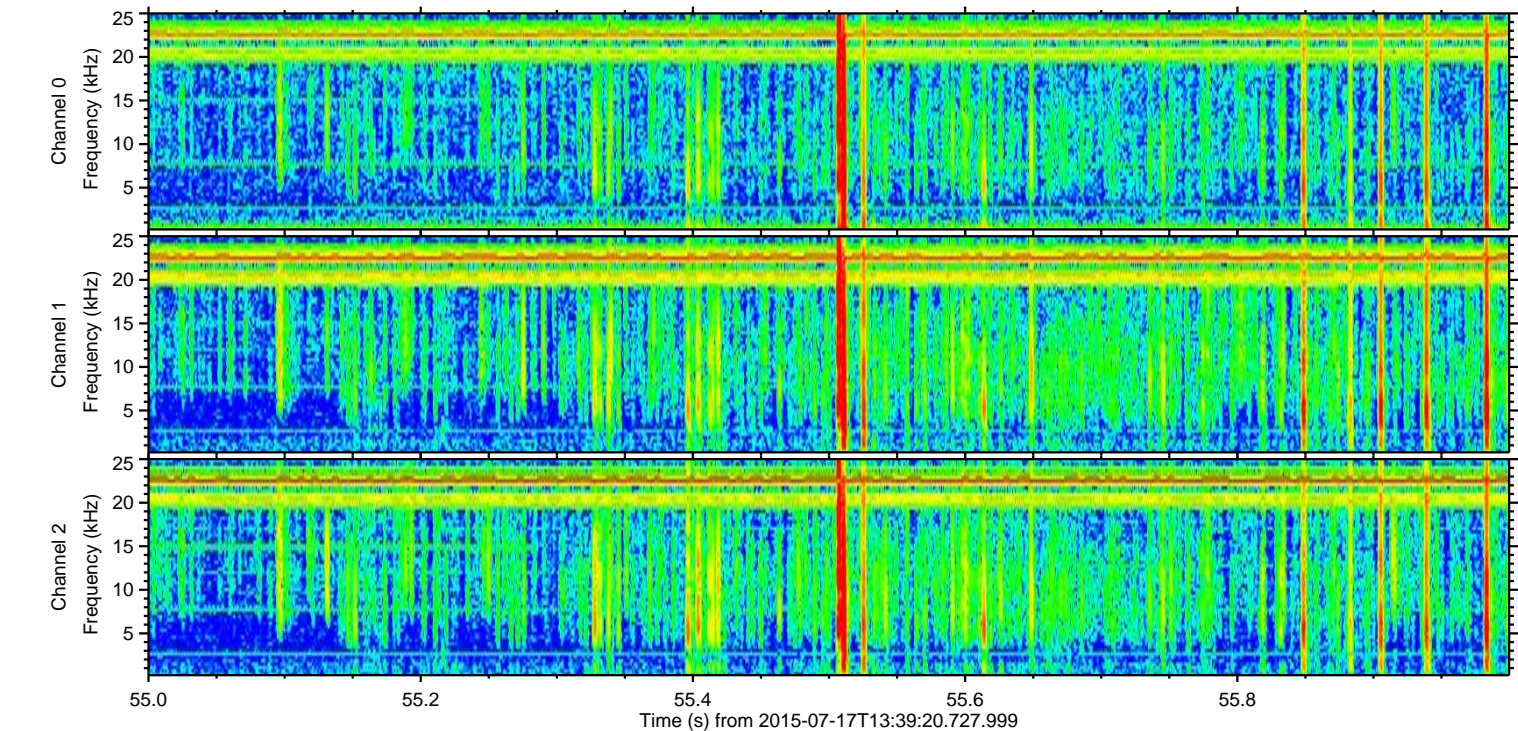
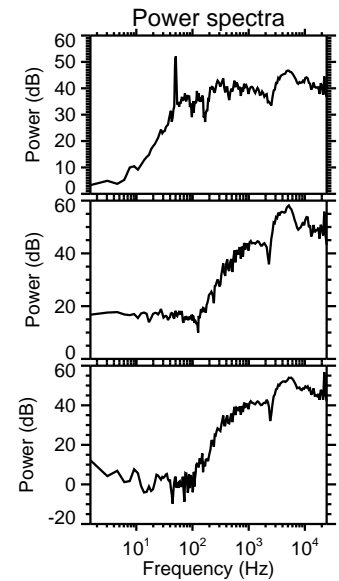
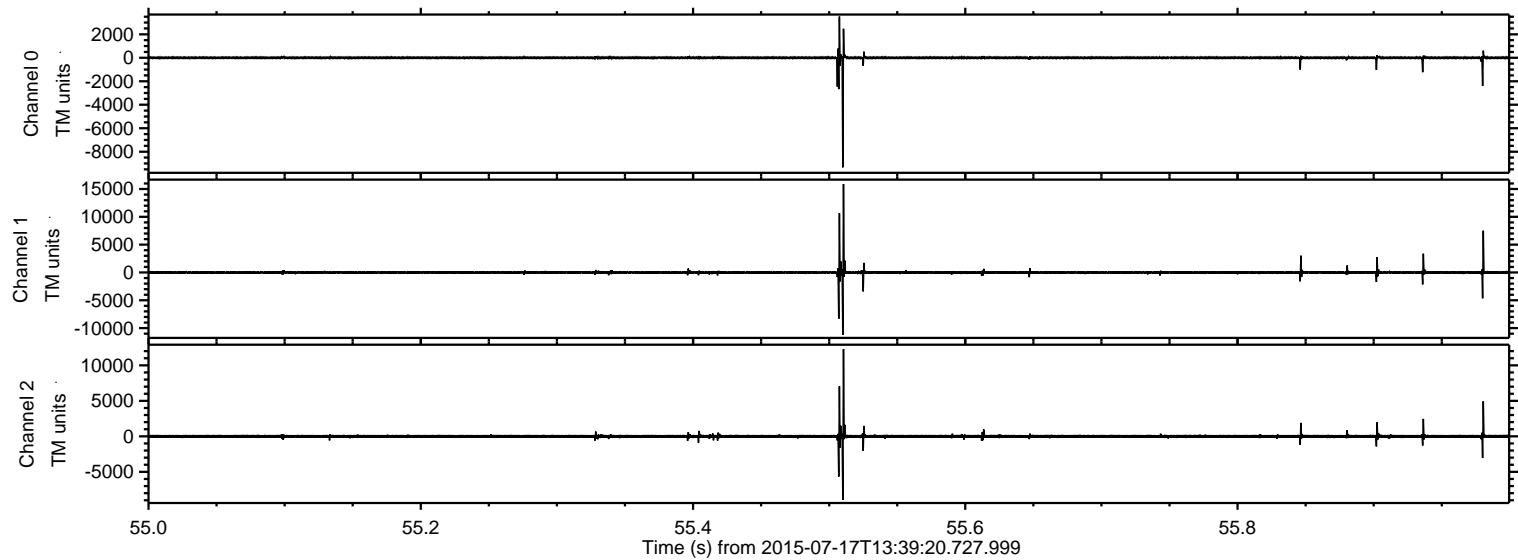

Processed Fri Jul 17 15:46:19 2015 by ELM ver.2012-10-06 from 001__elm20150717_133919__dat00.bin

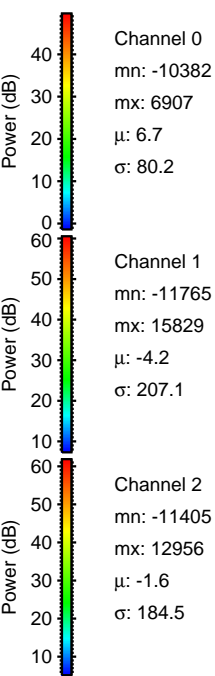
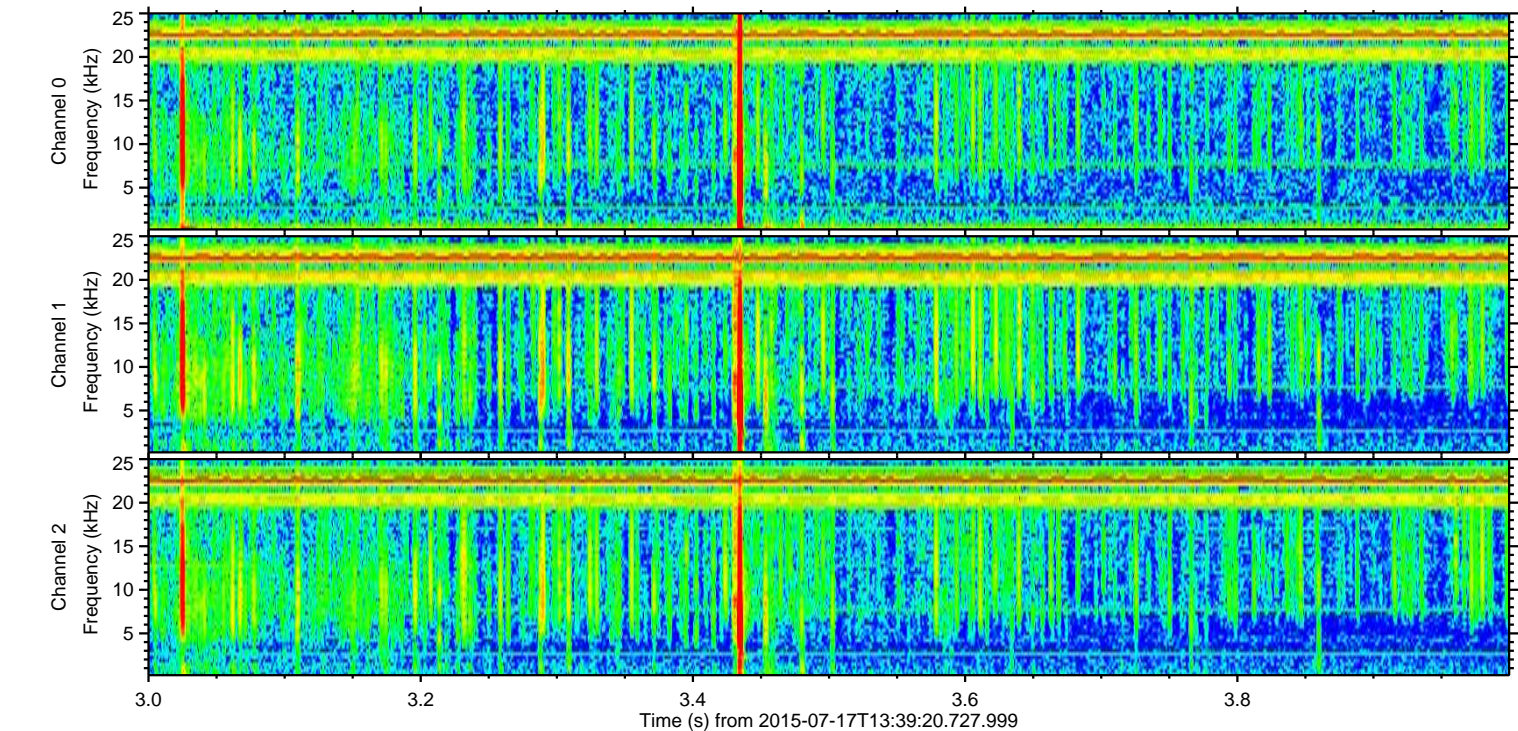
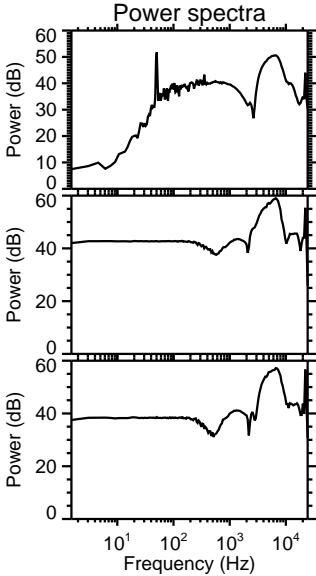
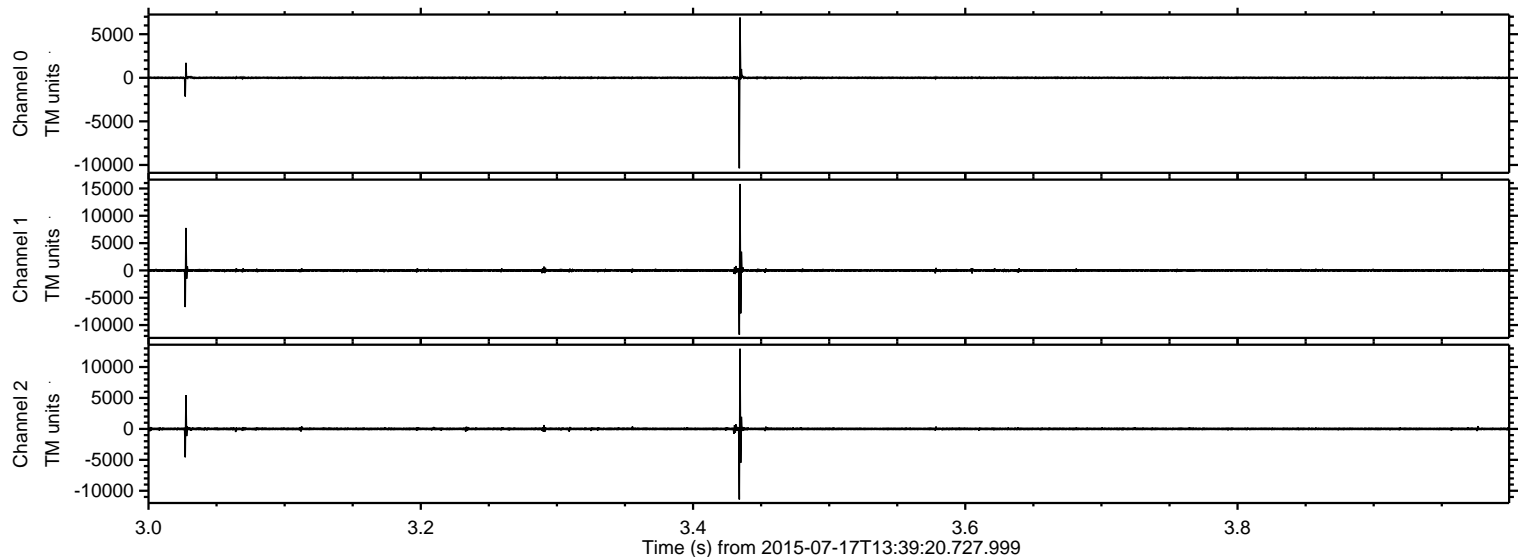

Processed Fri Jul 17 15:46:21 2015 by ELM ver.2012-10-06 from 001__elm20150717_133919__dat00.bin

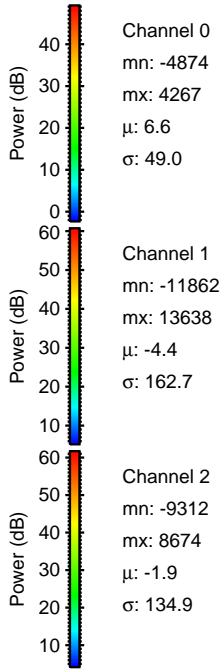
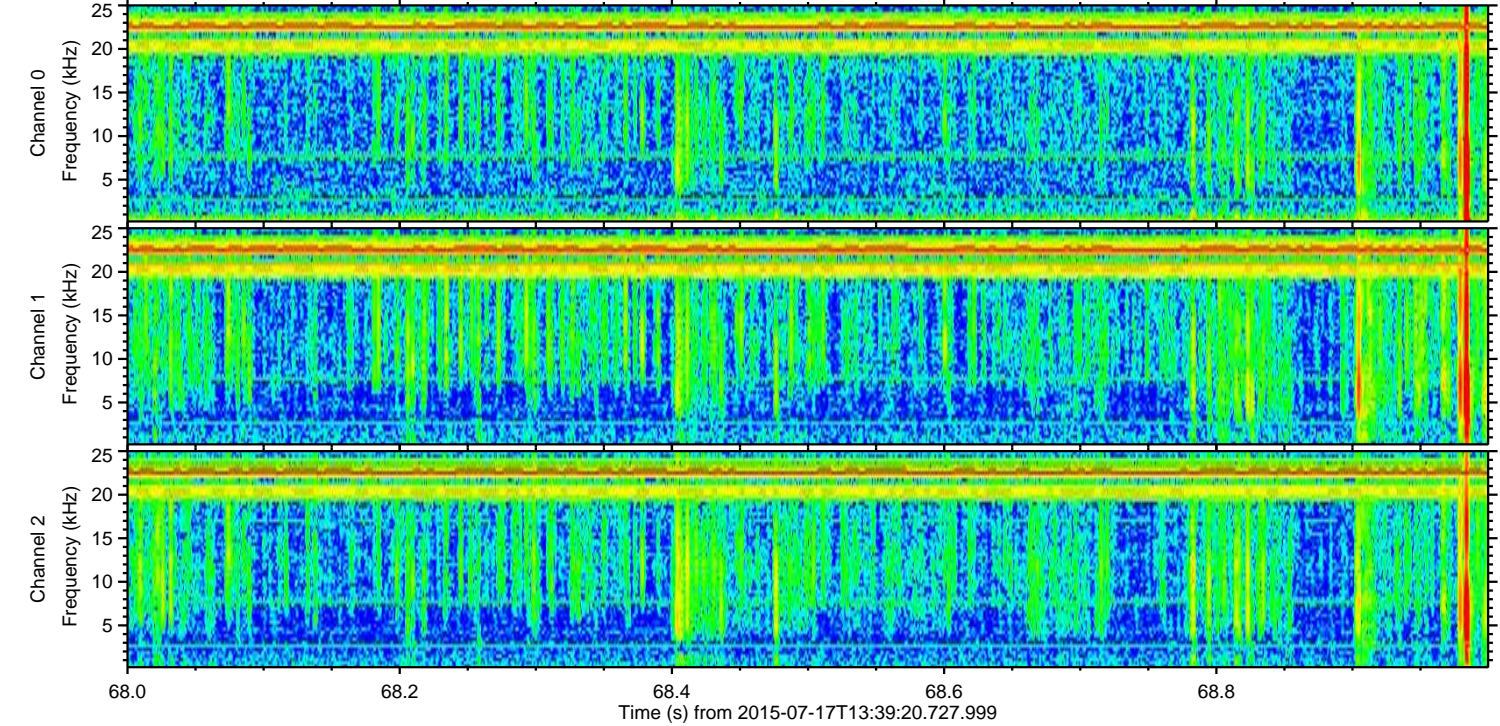
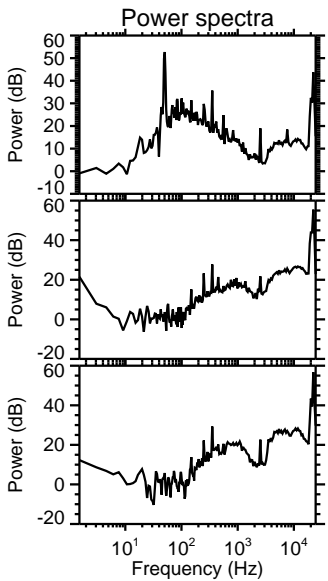
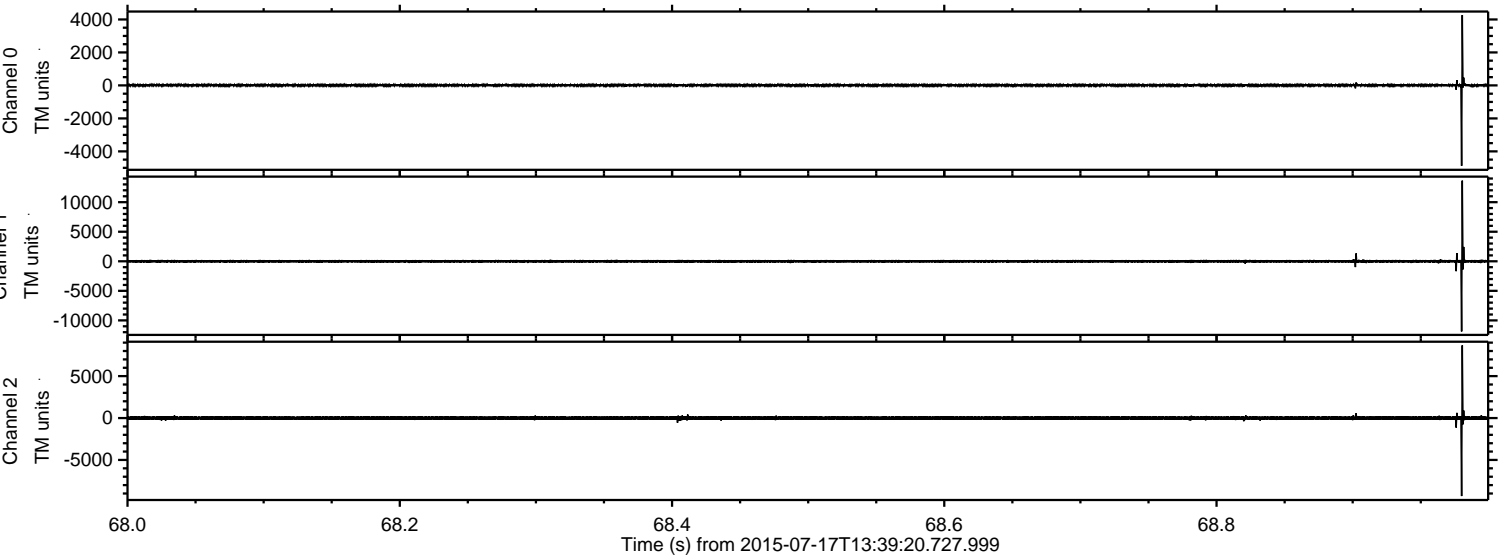

Processed Fri Jul 17 15:46:23 2015 by ELM ver.2012-10-06 from 001__elm20150717_133919__dat00.bin

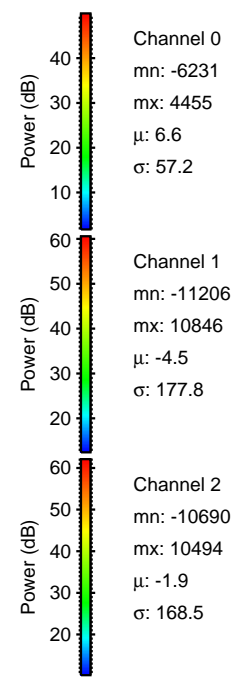
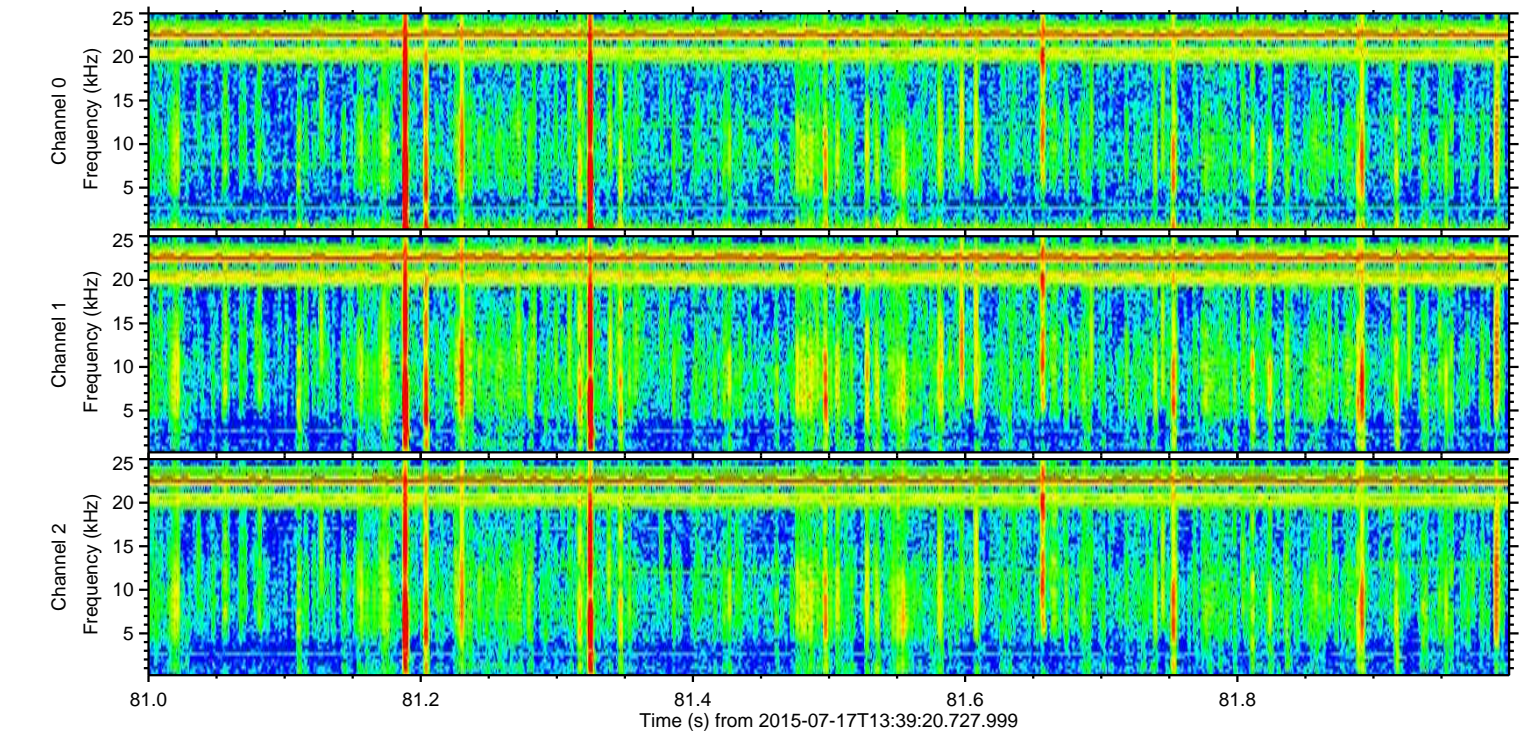
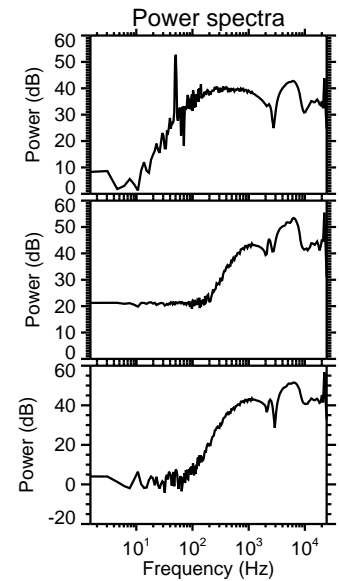
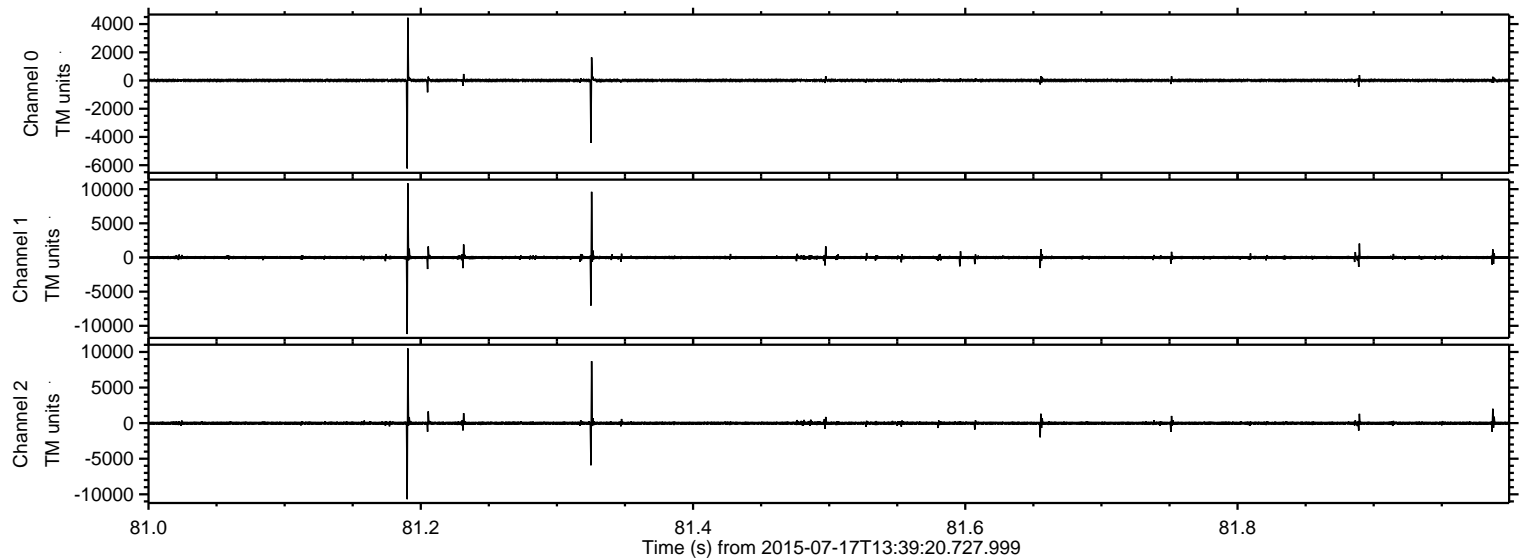

ELMAVAN 3D WAVEFORMS (Measured data sampled at 50 kHz) 51000 packets of 144 samples from 2015-07-17T13:39:20.727.999. Part 67/147

Processed Fri Jul 17 15:46:25 2015 by ELM ver.2012-10-06 from 001__elm20150717_133919__dat00.bin

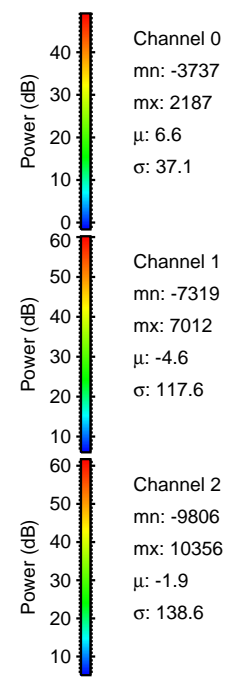
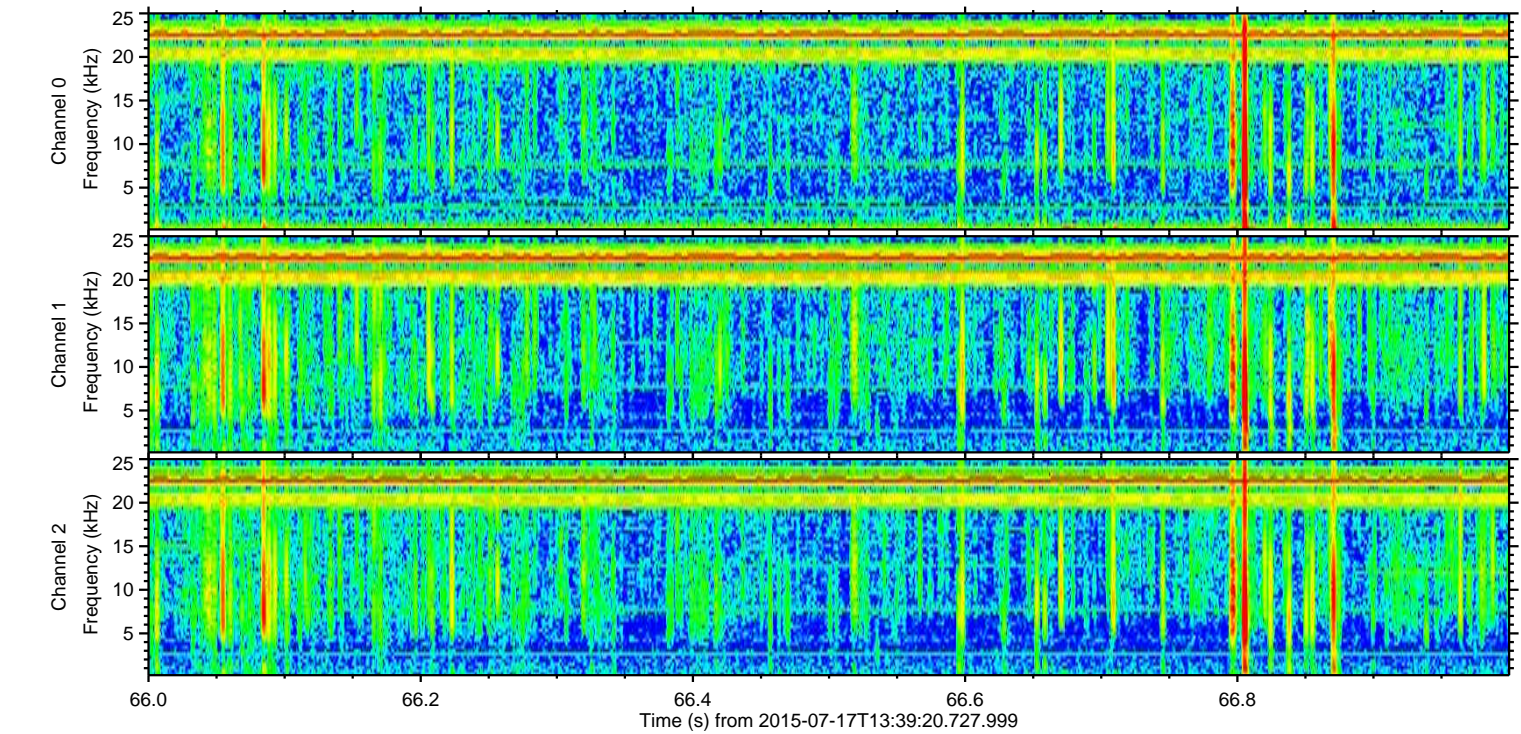
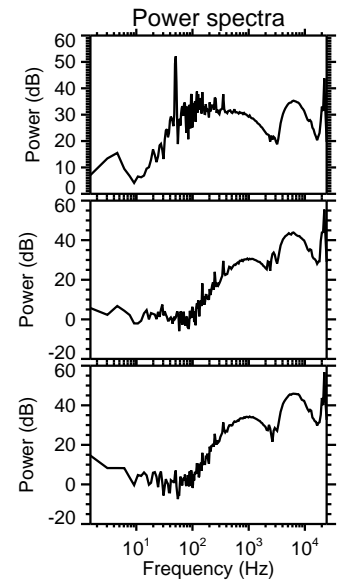
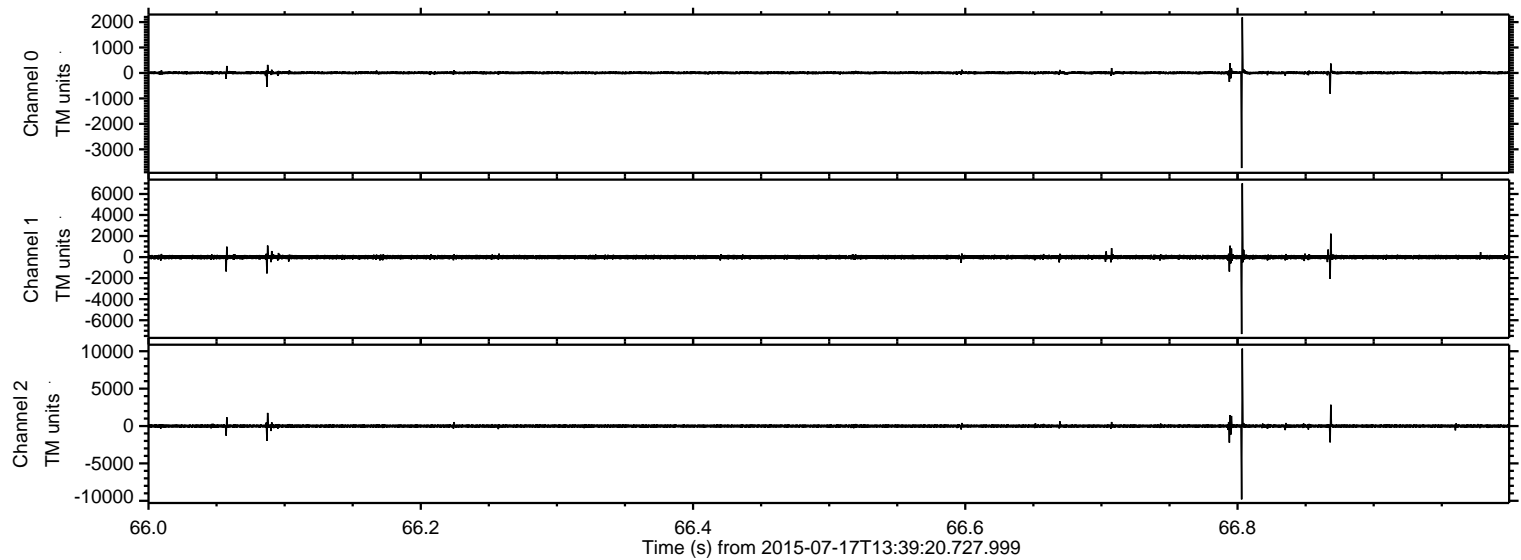

Processed Fri Jul 17 15:46:26 2015 by ELM ver.2012-10-06 from 001__elm20150717_133919__dat00.bin

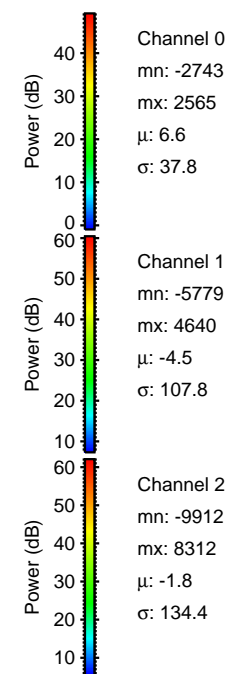
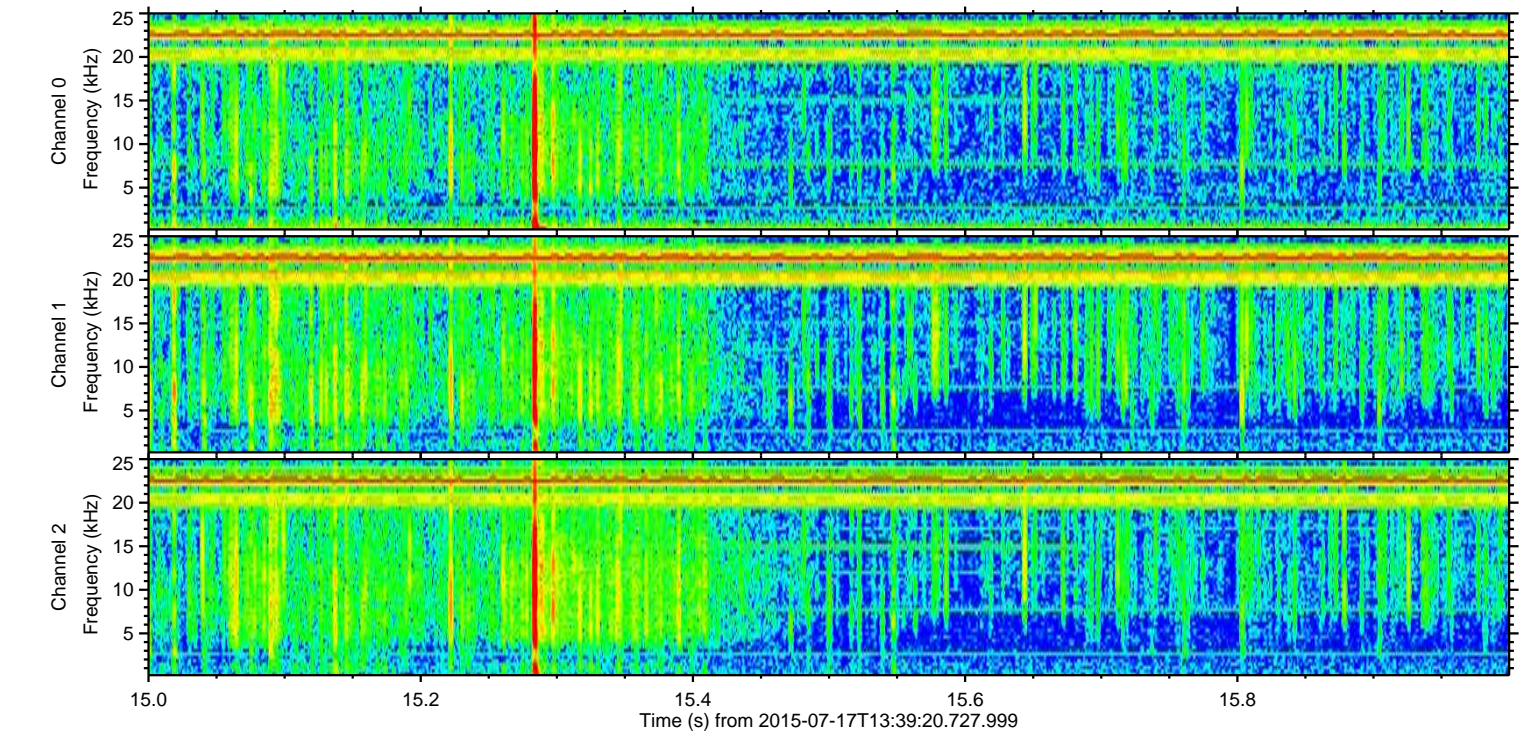
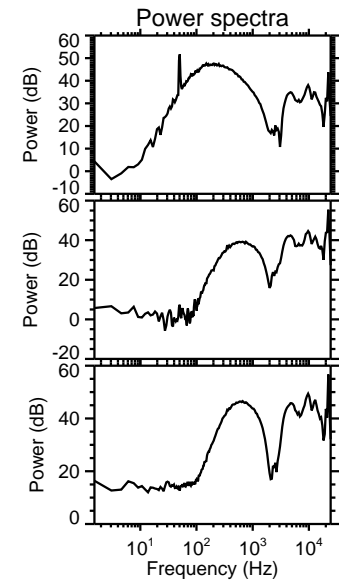
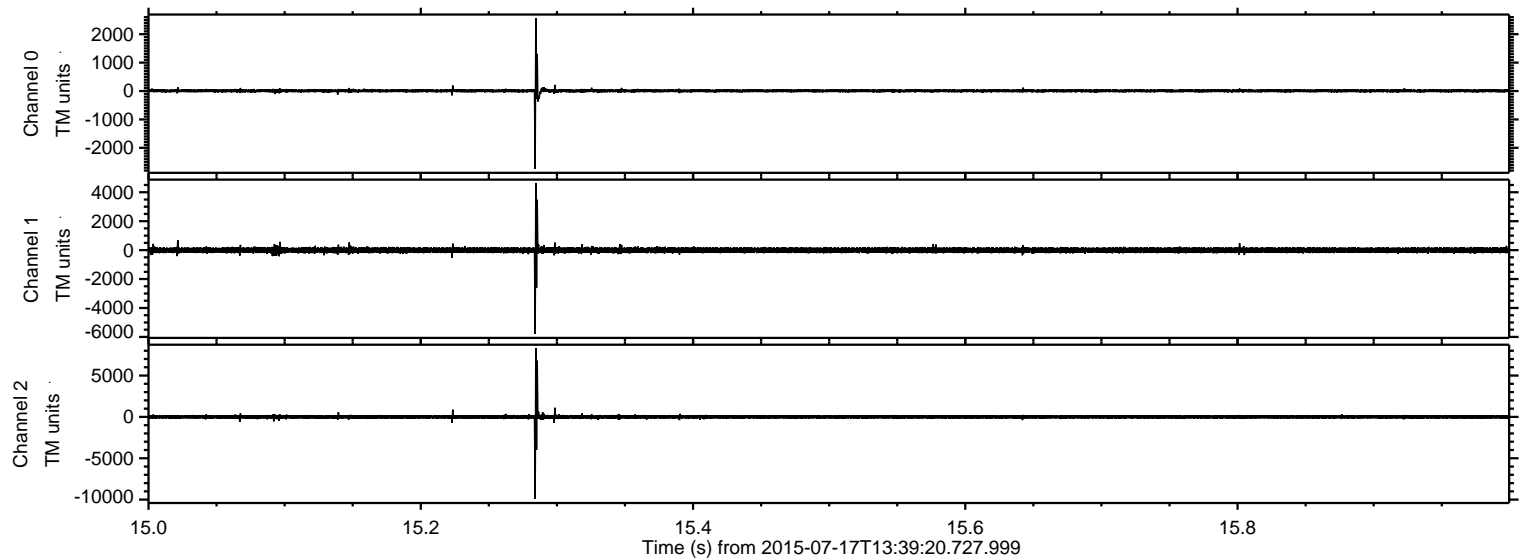

Processed Fri Jul 17 15:46:27 2015 by ELM ver.2012-10-06 from 001__elm20150717_133919__dat00.bin

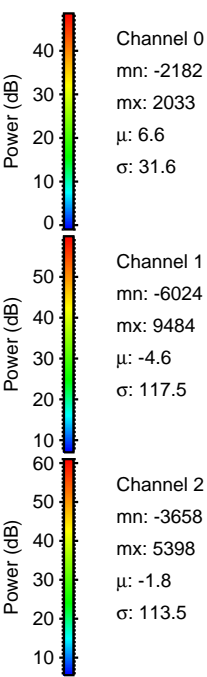
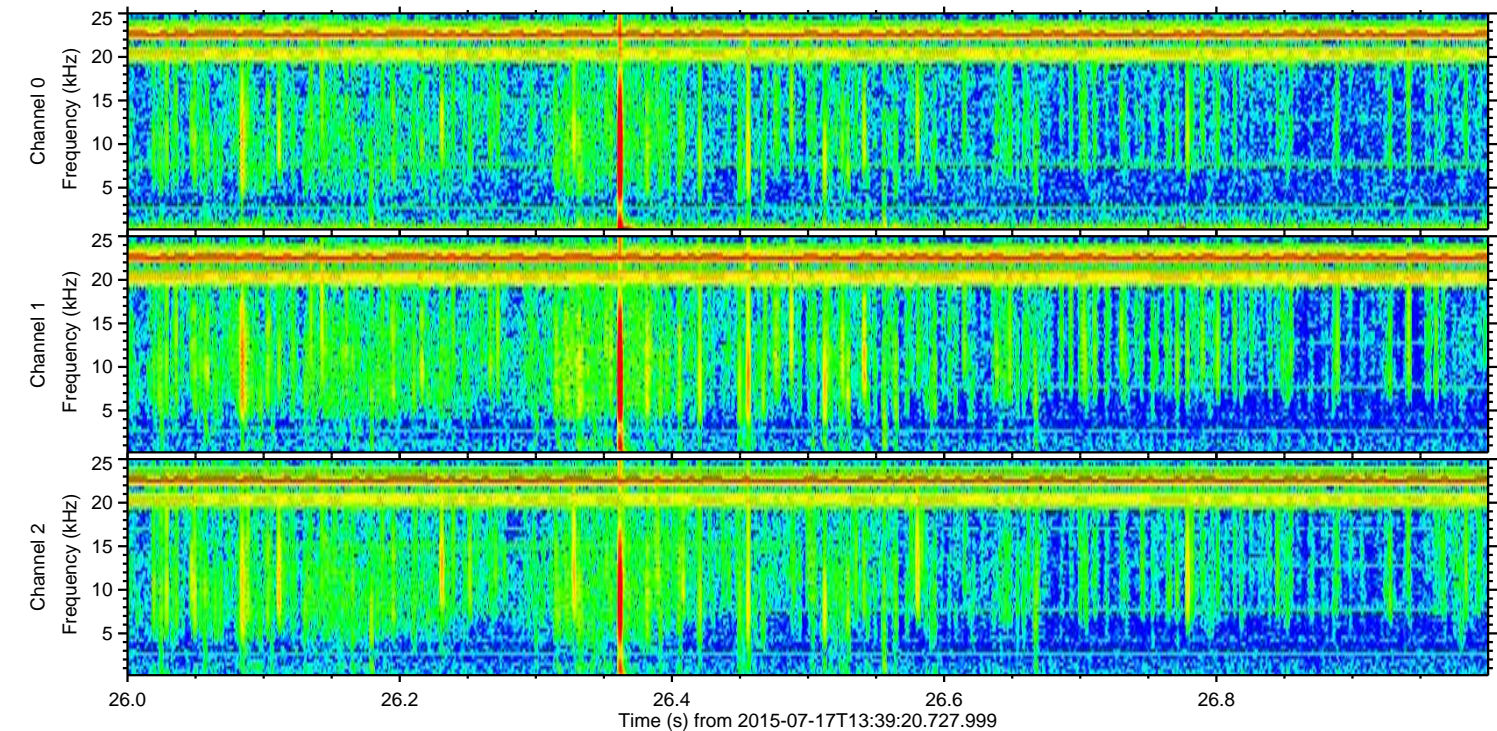
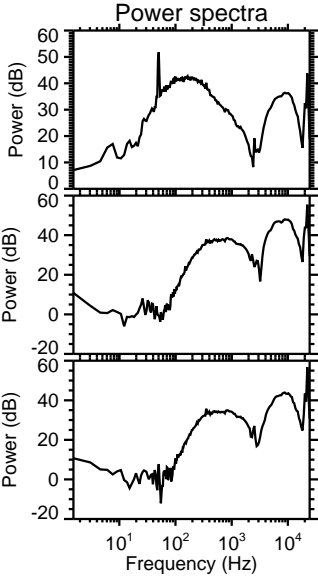
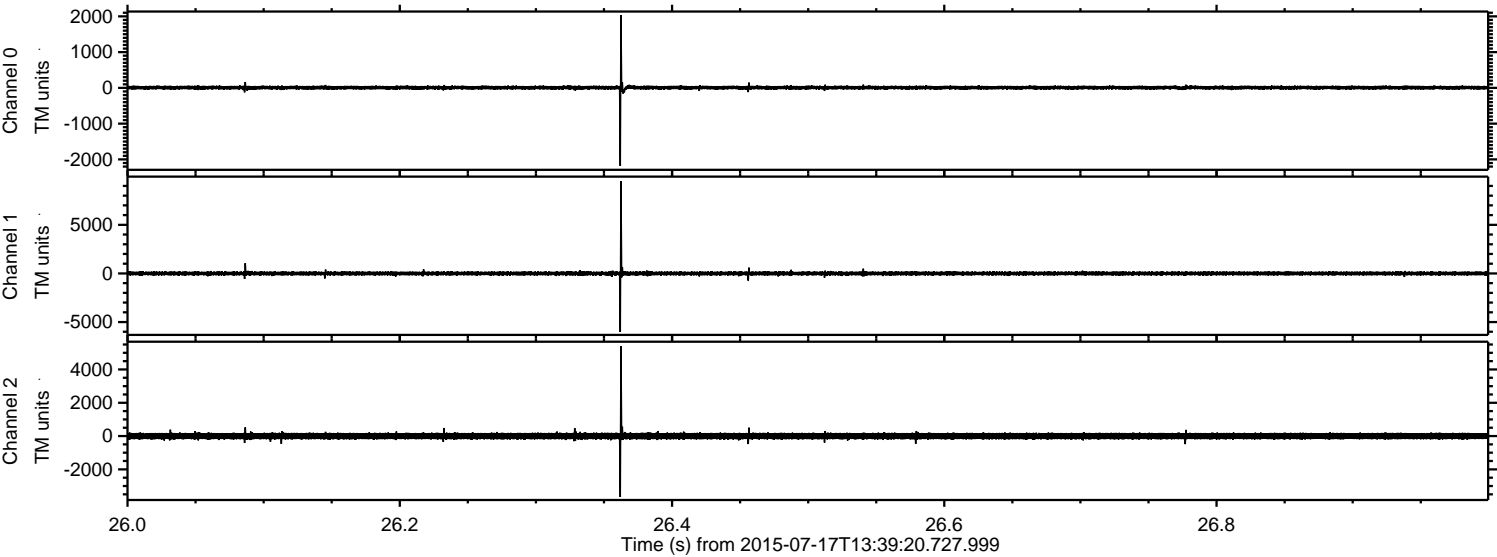

Channel 0
mn: -2182
mx: 2033
 μ : 6.6
 σ : 31.6

Channel 1
mn: -6024
mx: 9484
 μ : -4.6
 σ : 117.5

Channel 2
mn: -3658
mx: 5398
 μ : -1.8
 σ : 113.5

Processed Fri Jul 17 15:46:28 2015 by ELM ver.2012-10-06 from 001__elm20150717_133919__dat00.bin

