

ELMAVAN 3D WAVEFORMS (Measured data sampled at 50 kHz) 51000 packets of 144 samples from 2015-07-17T08:49:08.382.000.

Processed Fri Jul 17 10:55:32 2015 by ELM ver.2012-10-06 from 001__elm20150717_084907__dat00.bin

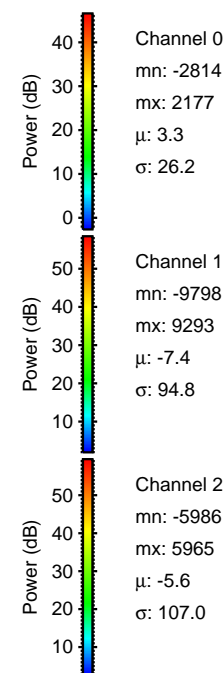

Processed Fri Jul 17 10:55:50 2015 by ELM ver.2012-10-06 from 001__elm20150717_084907__dat00.bin

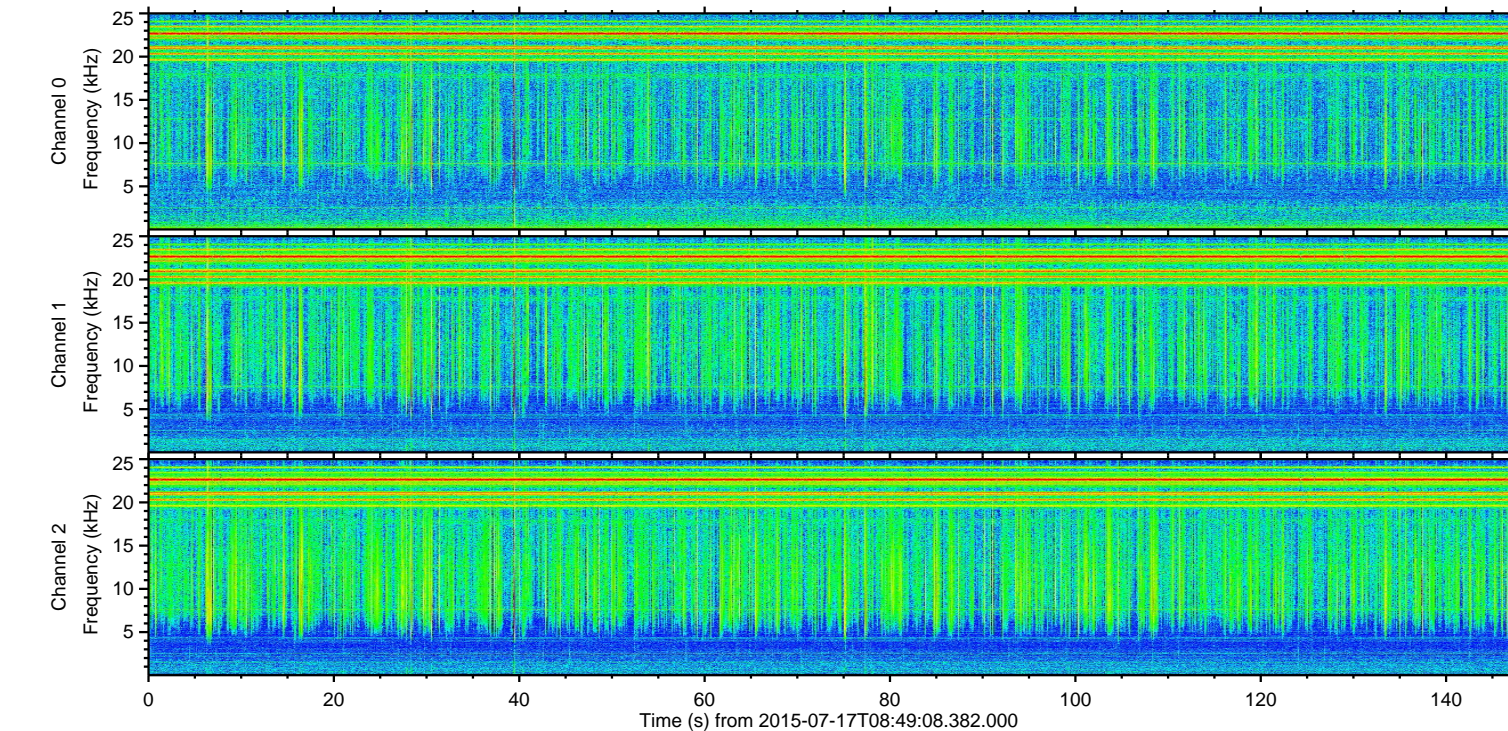
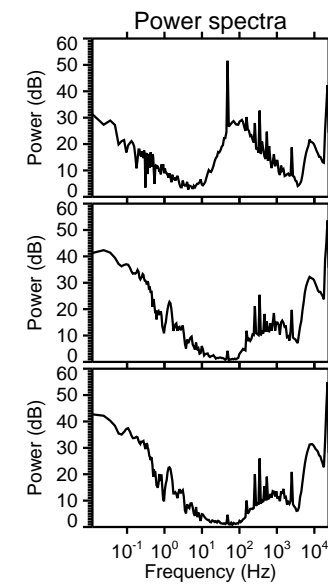
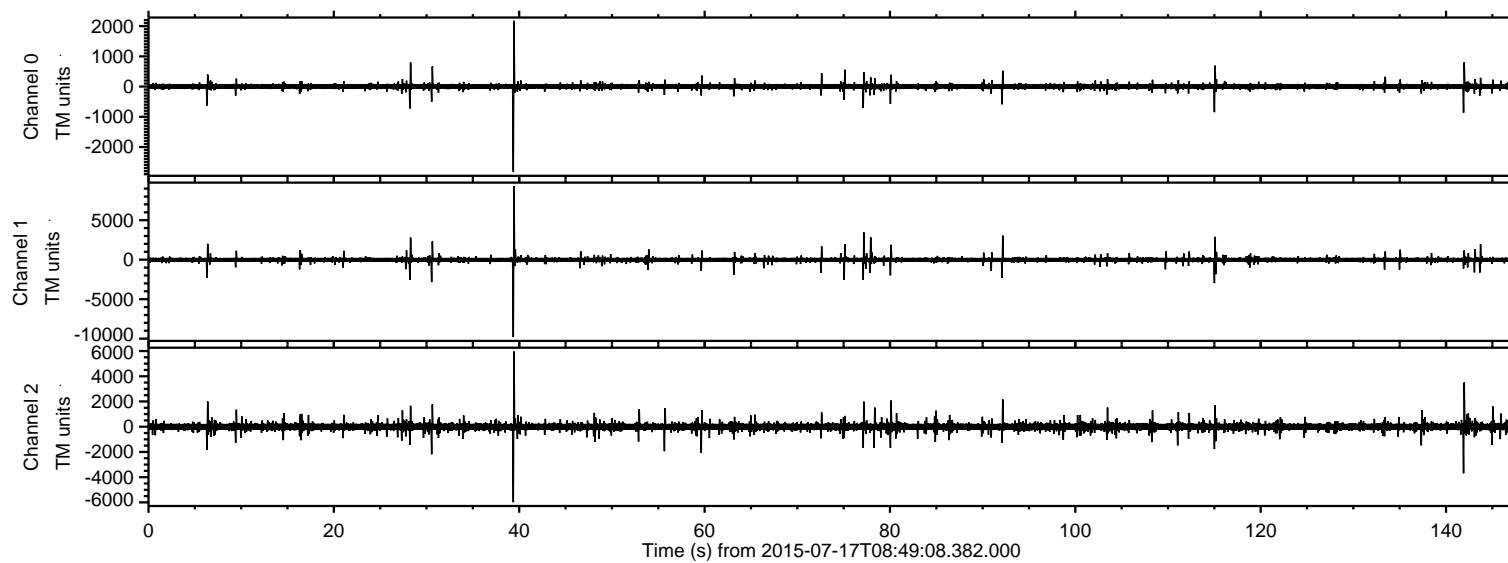
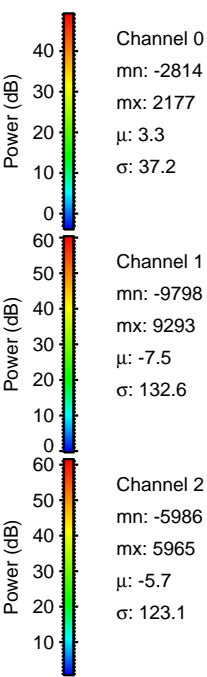
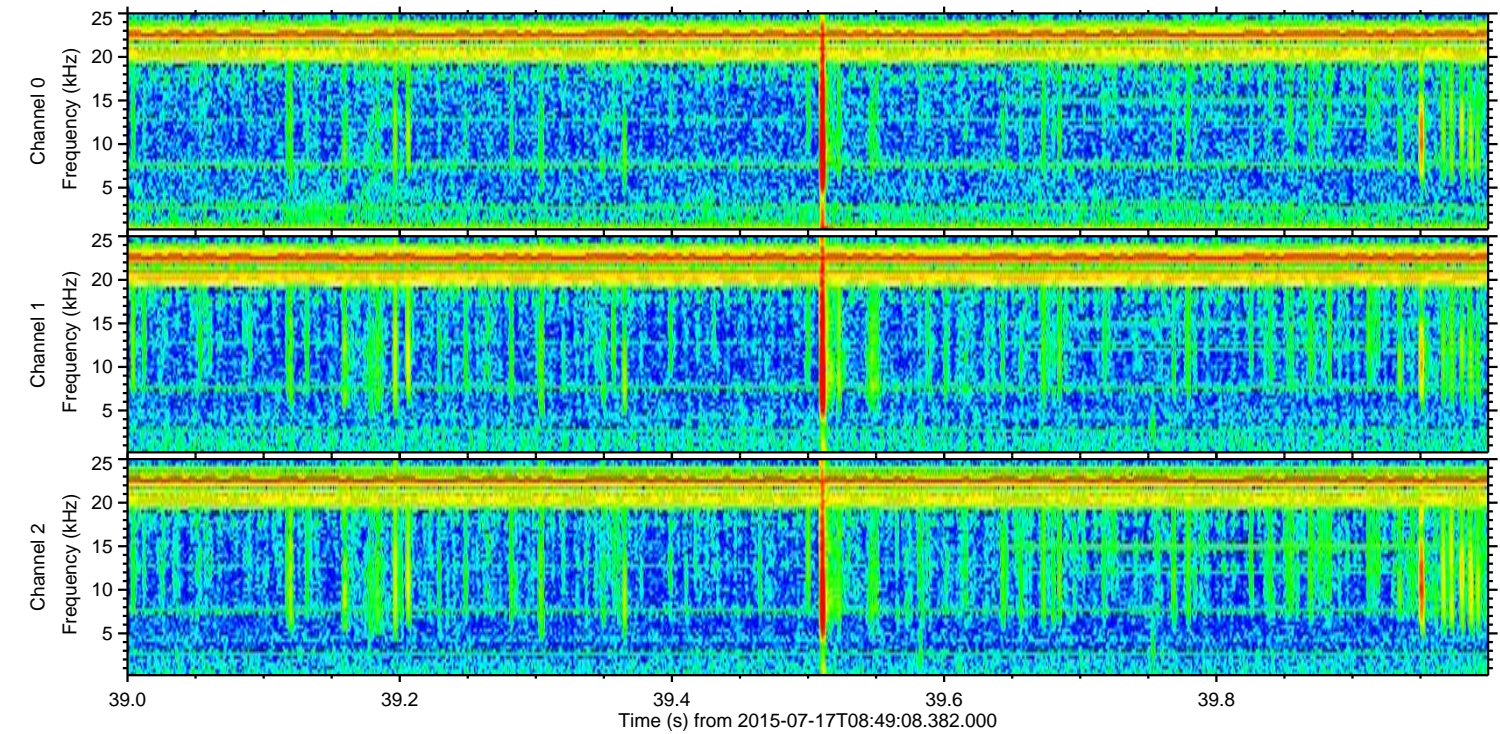
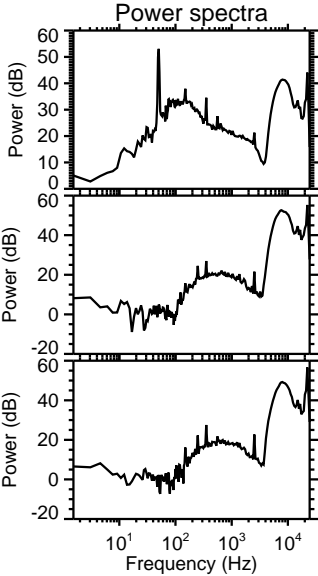
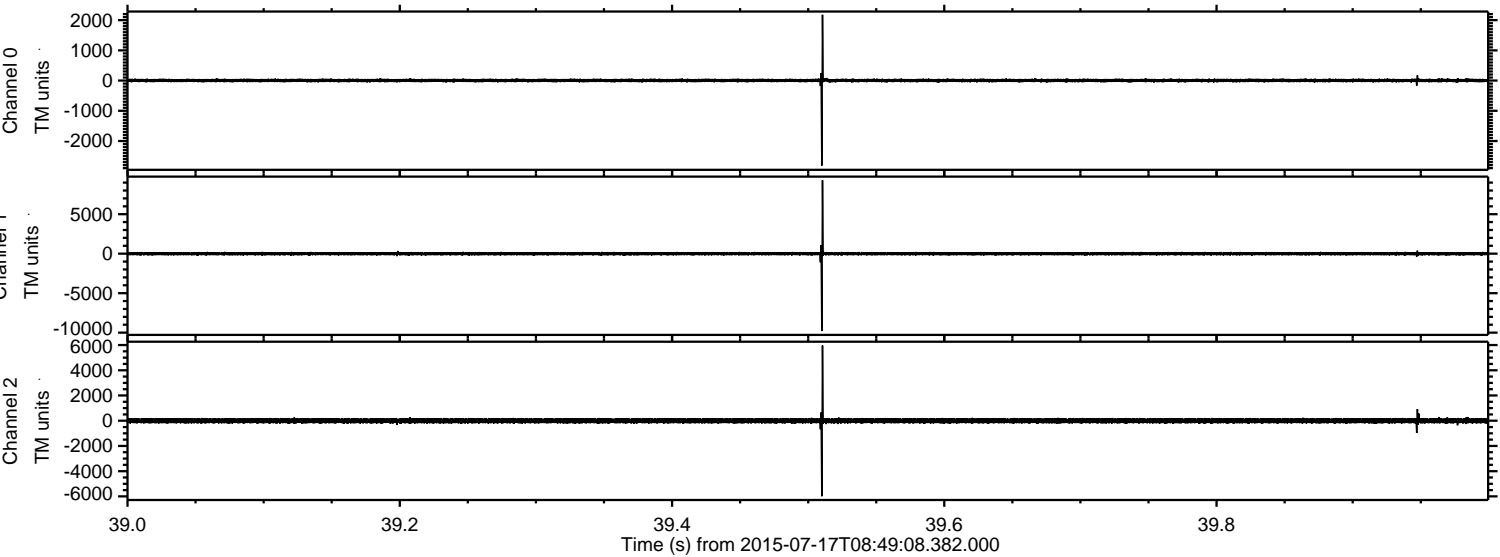

ELMAVAN 3D WAVEFORMS (Measured data sampled at 50 kHz) 51000 packets of 144 samples from 2015-07-17T08:49:08.382.000. Part 142/147

Processed Fri Jul 17 10:55:51 2015 by ELM ver.2012-10-06 from 001__elm20150717_084907__dat00.bin

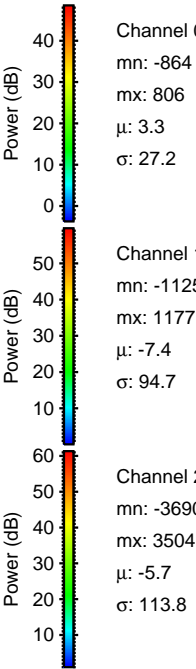
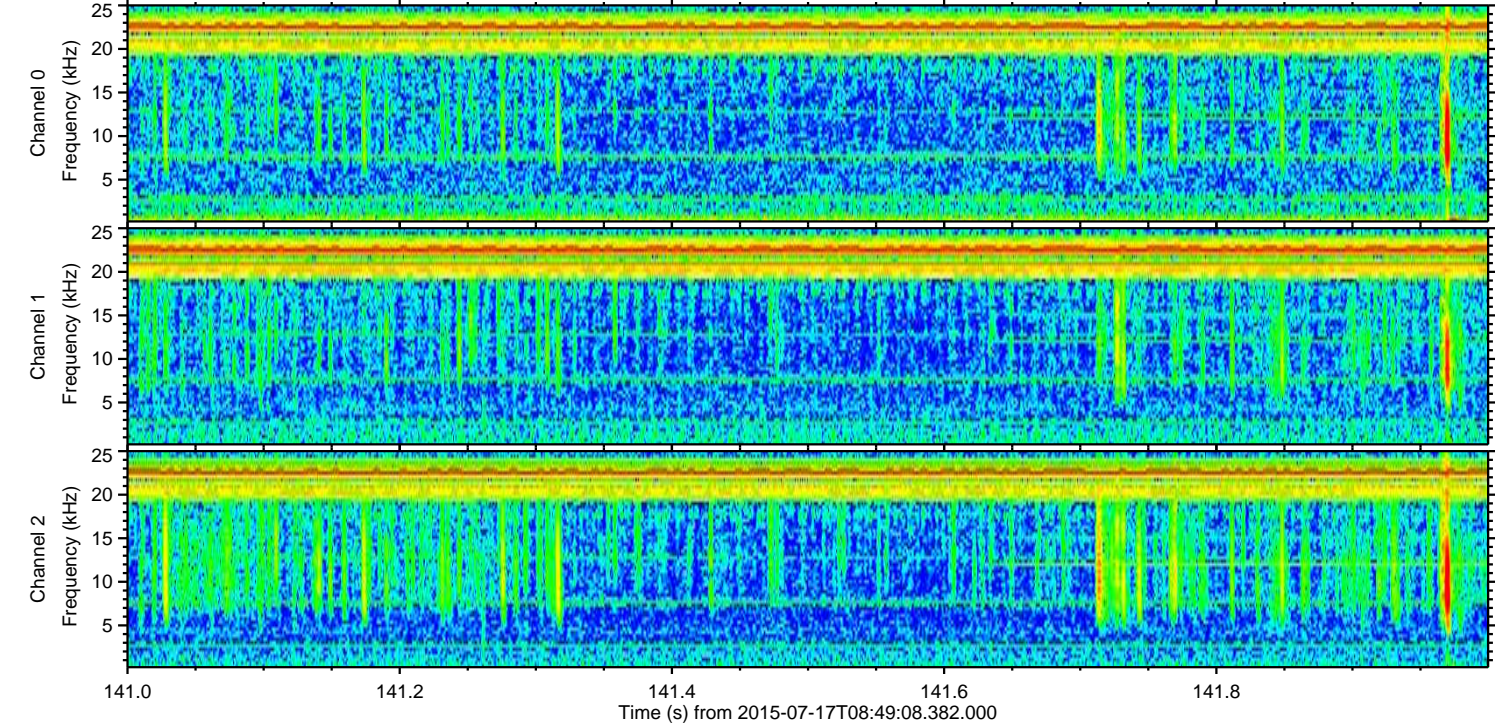
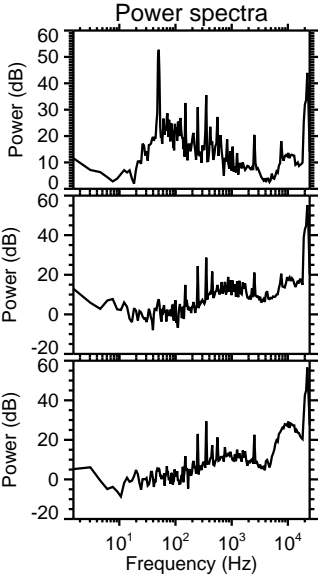
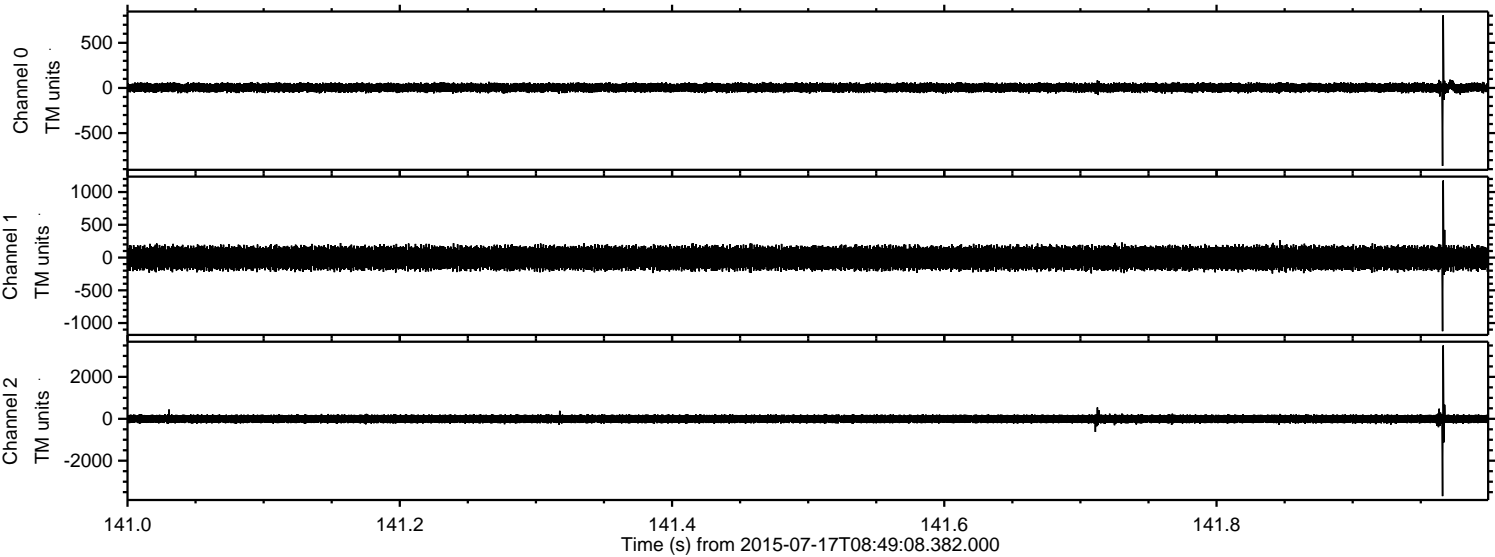

Processed Fri Jul 17 10:55:52 2015 by ELM ver.2012-10-06 from 001__elm20150717_084907__dat00.bin

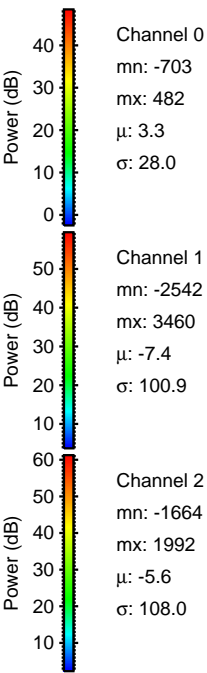
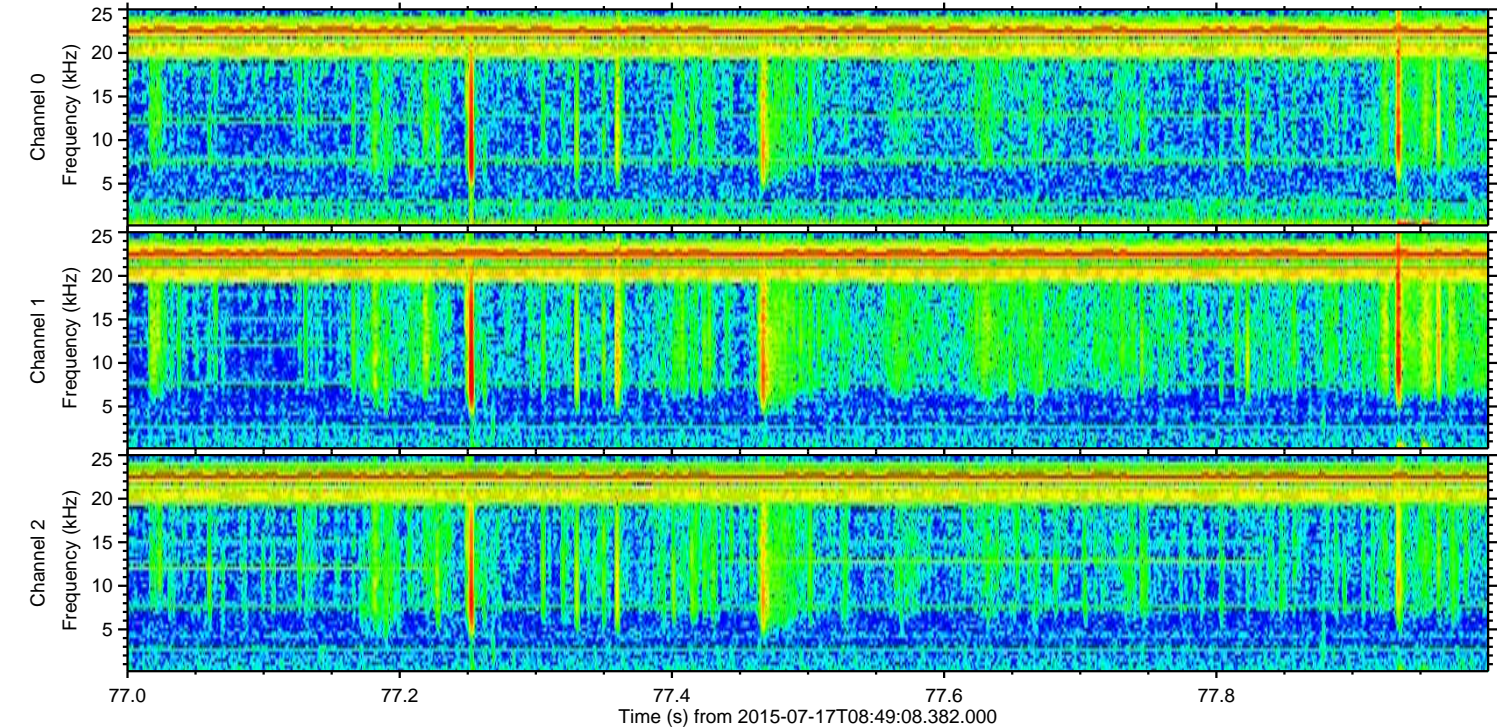
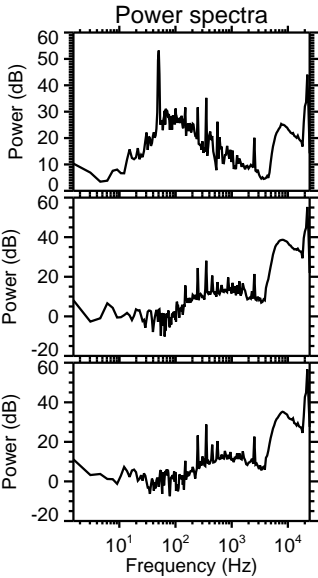
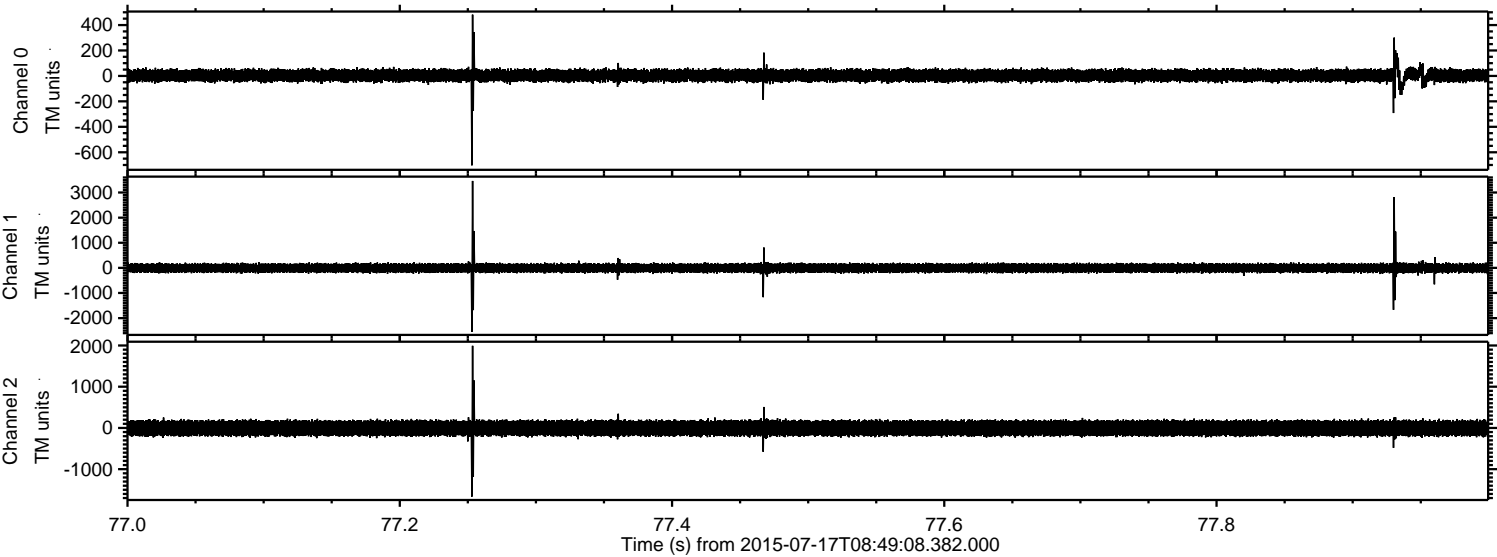

Processed Fri Jul 17 10:55:53 2015 by ELM ver.2012-10-06 from 001__elm20150717_084907__dat00.bin

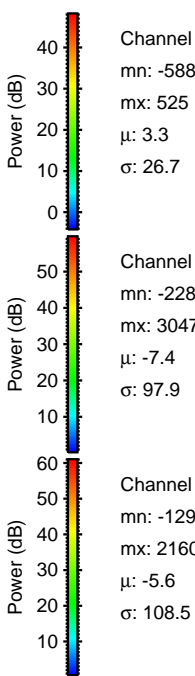
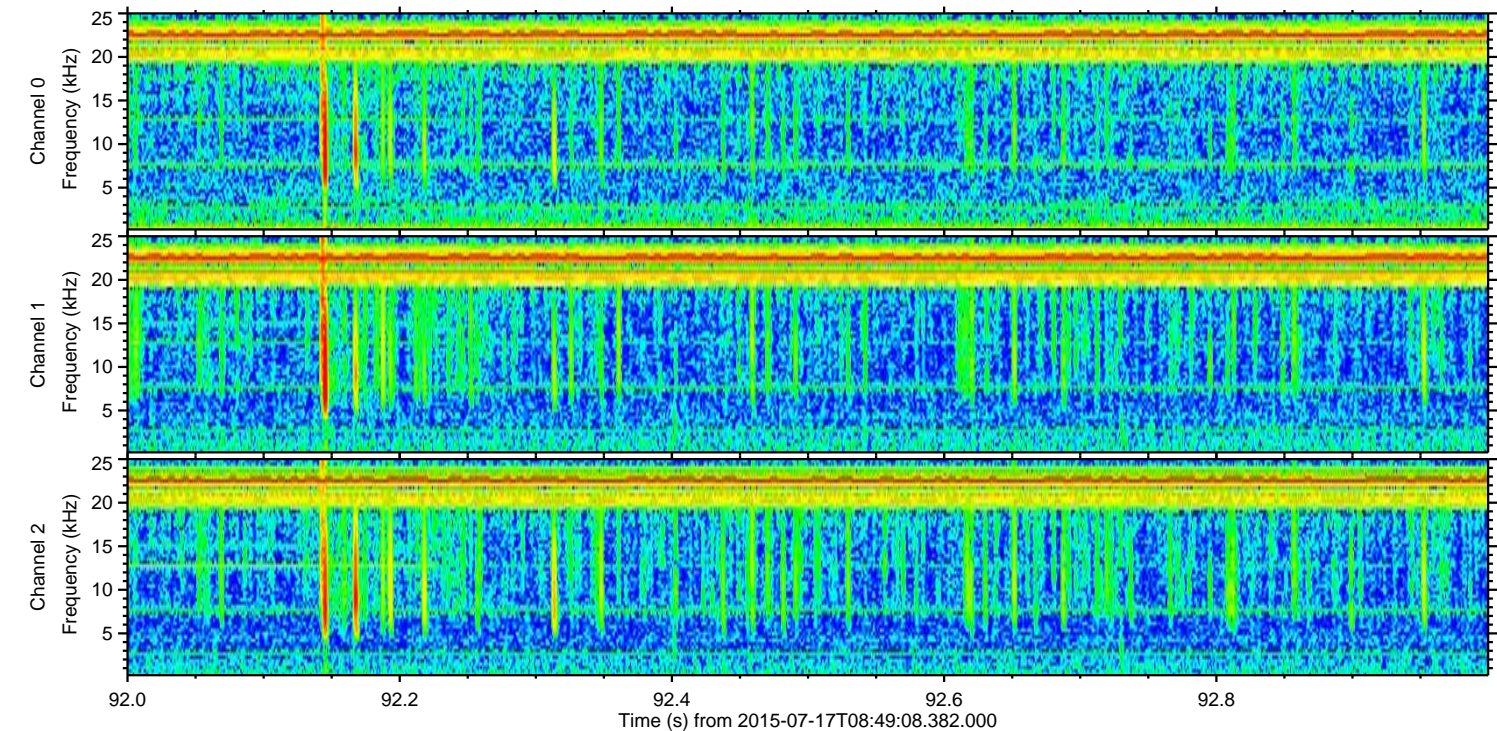
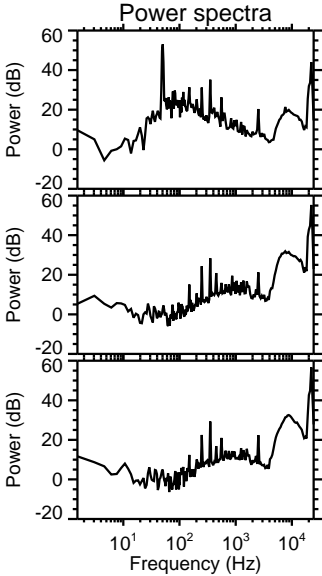
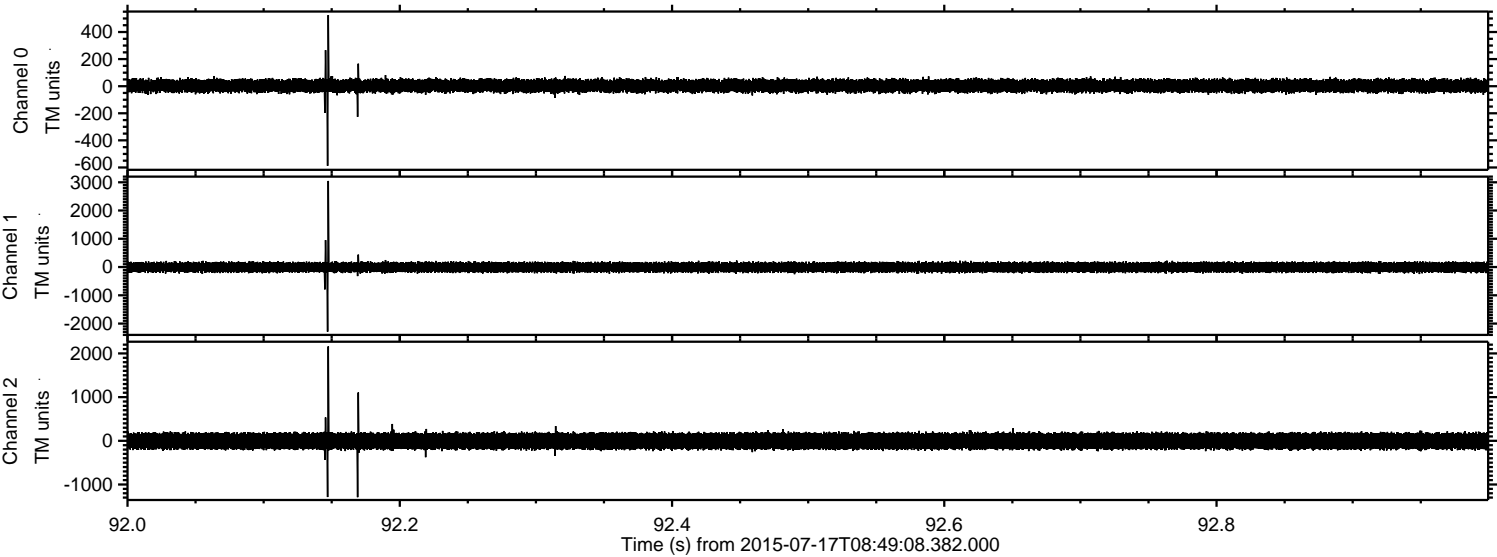

Channel 0
mn: -588
mx: 525
 μ : 3.3
 σ : 26.7

Channel 1
mn: -2286
mx: 3047
 μ : -7.4
 σ : 97.9

Channel 2
mn: -1290
mx: 2160
 μ : -5.6
 σ : 108.5

ELMAVAN 3D WAVEFORMS (Measured data sampled at 50 kHz) 51000 packets of 144 samples from 2015-07-17T08:49:08.382.000. Part 116/147

Processed Fri Jul 17 10:55:54 2015 by ELM ver.2012-10-06 from 001__elm20150717_084907__dat00.bin

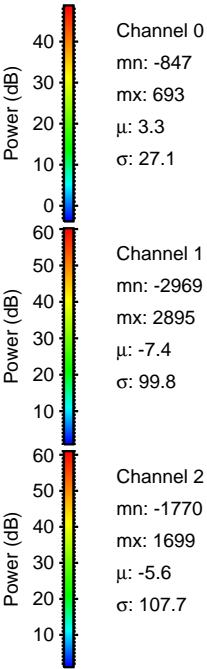
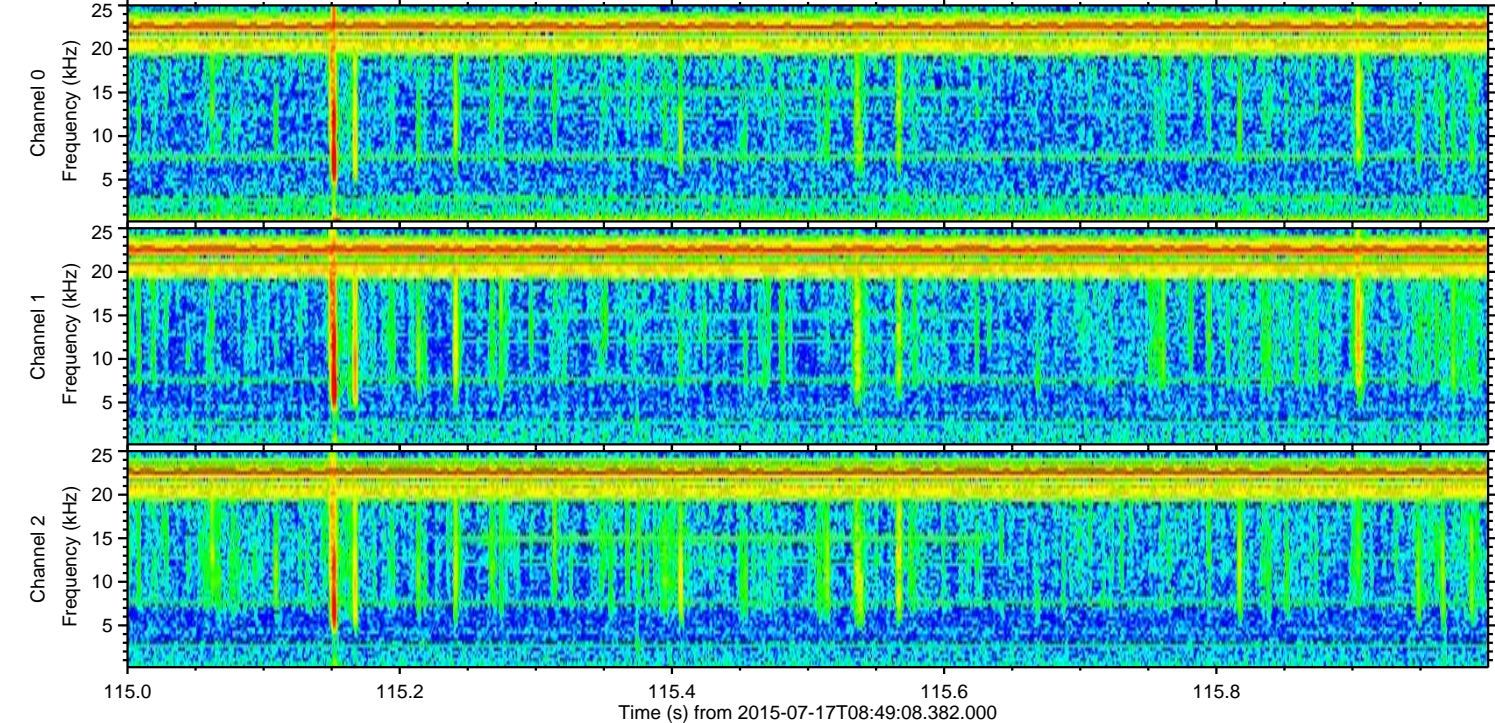
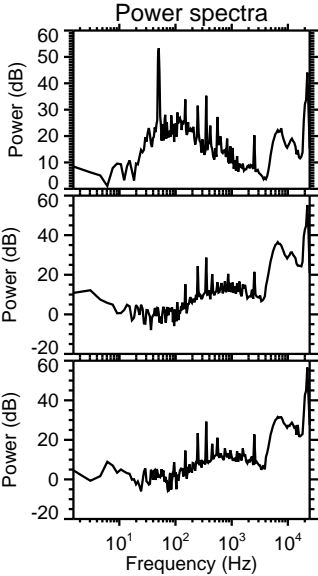
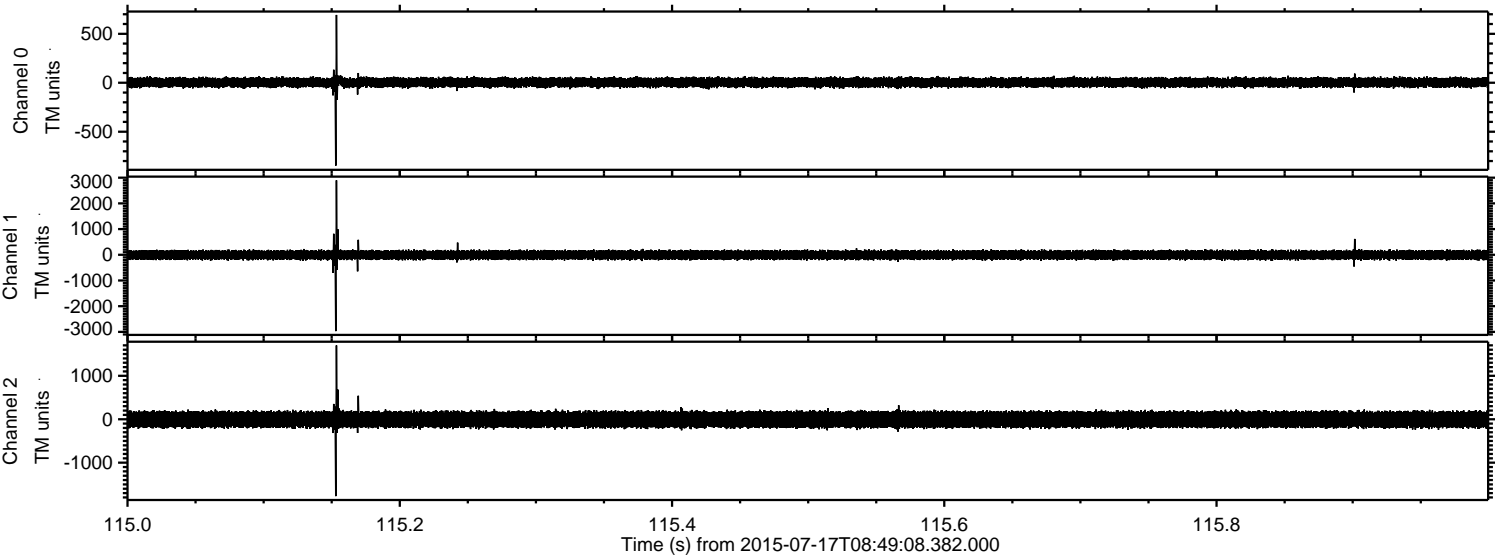

Processed Fri Jul 17 10:55:55 2015 by ELM ver.2012-10-06 from 001__elm20150717_084907__dat00.bin

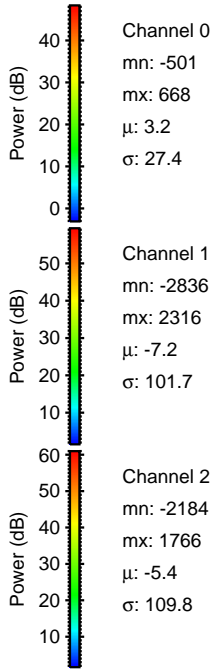
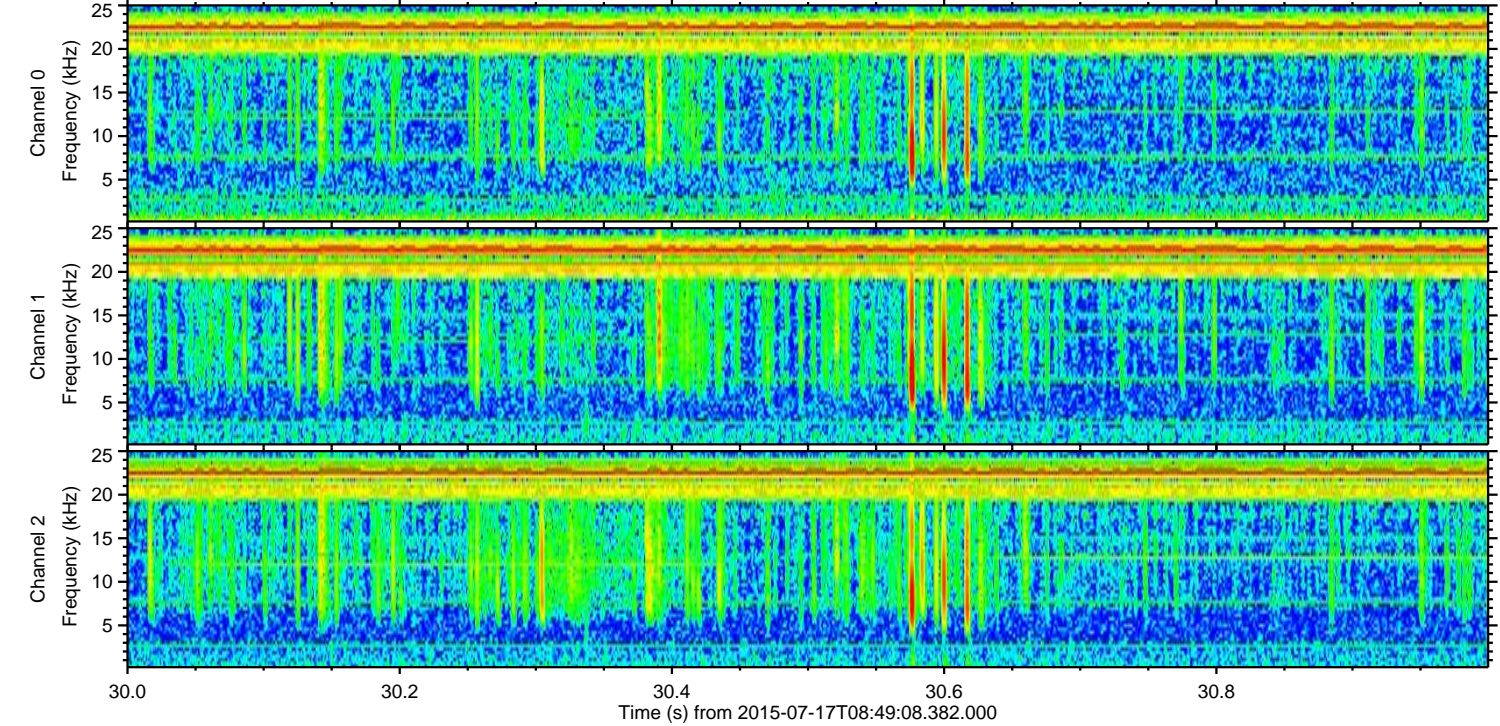
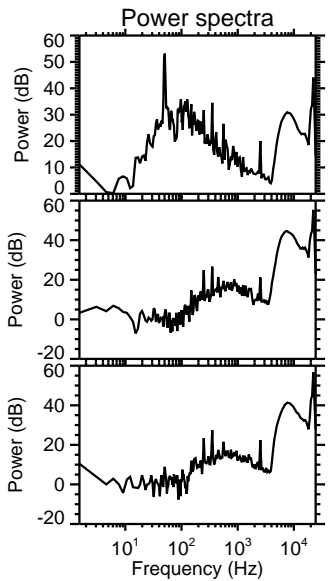
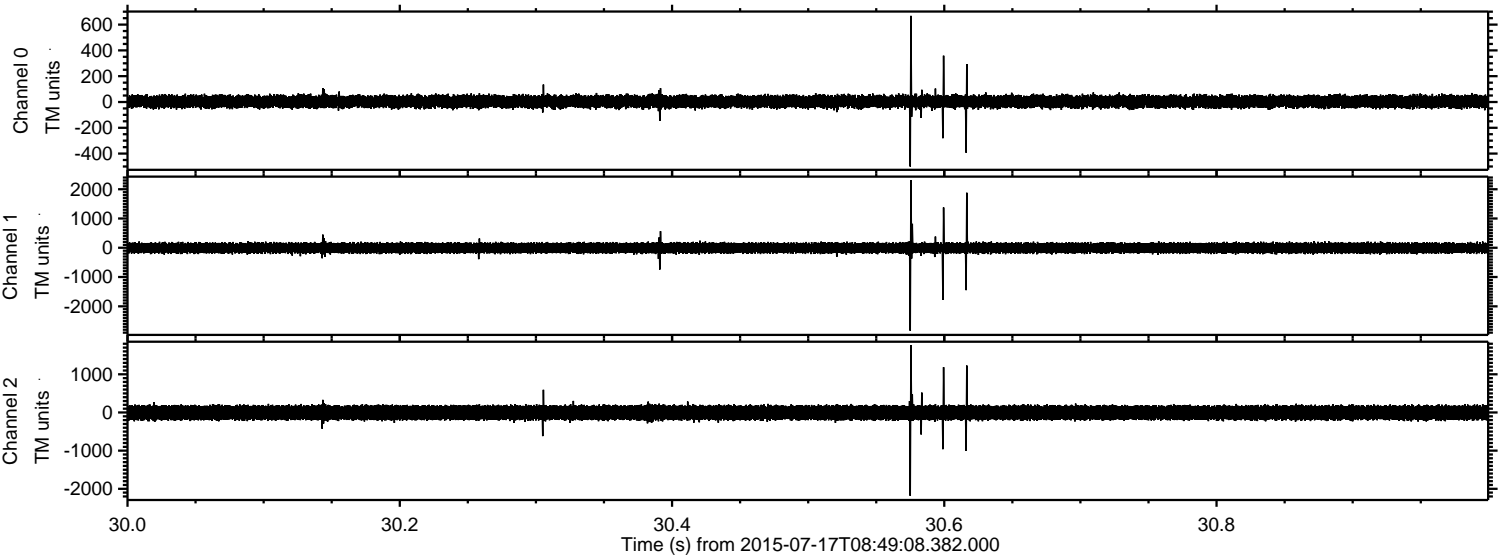

Processed Fri Jul 17 10:55:56 2015 by ELM ver.2012-10-06 from 001__elm20150717_084907__dat00.bin

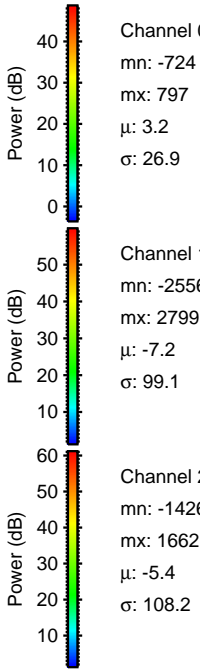
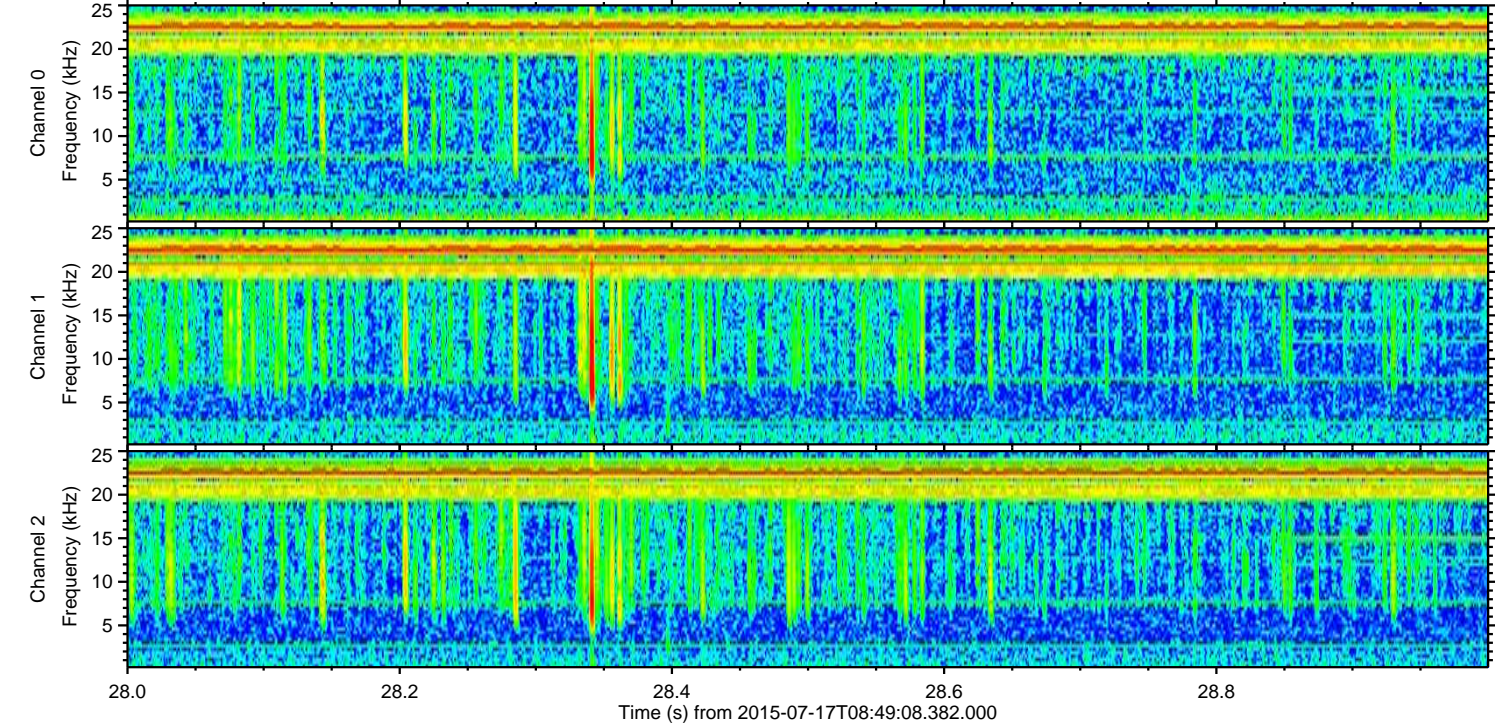
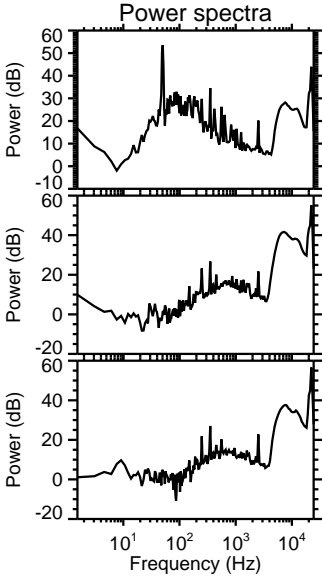
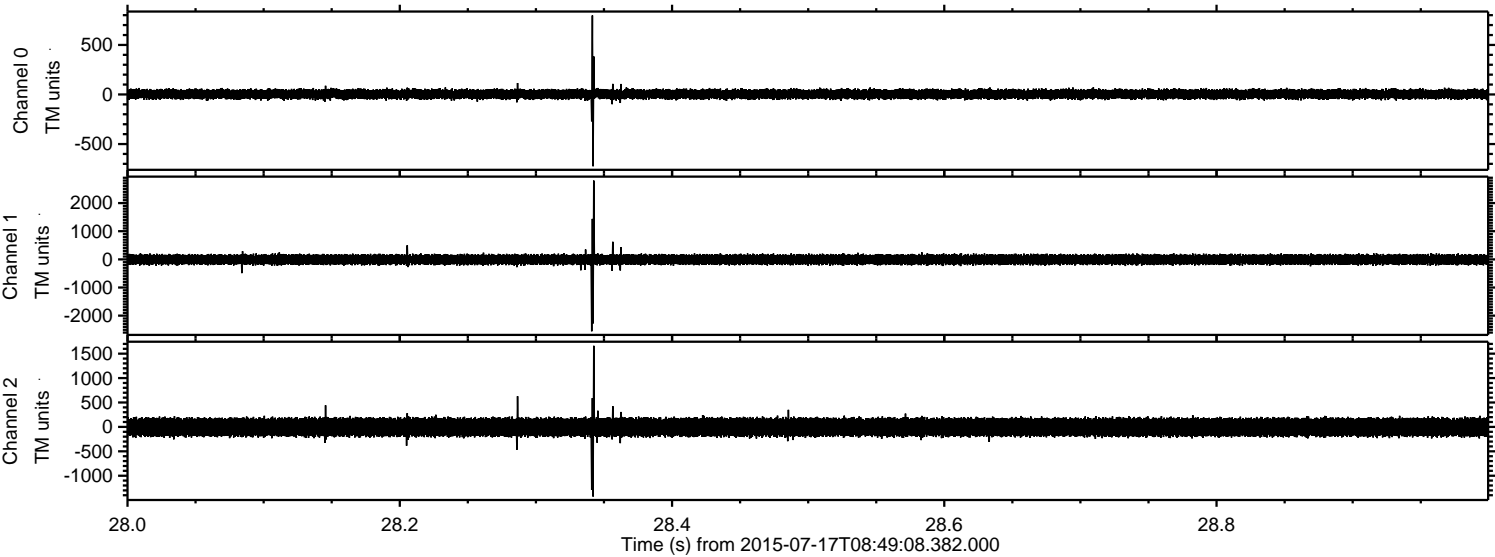

Processed Fri Jul 17 10:55:57 2015 by ELM ver.2012-10-06 from 001__elm20150717_084907__dat00.bin

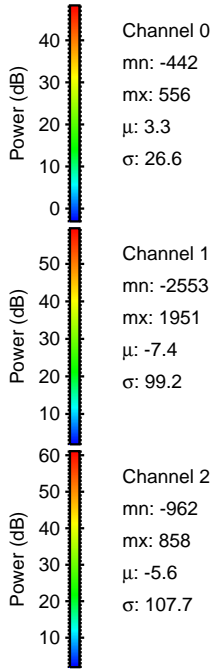
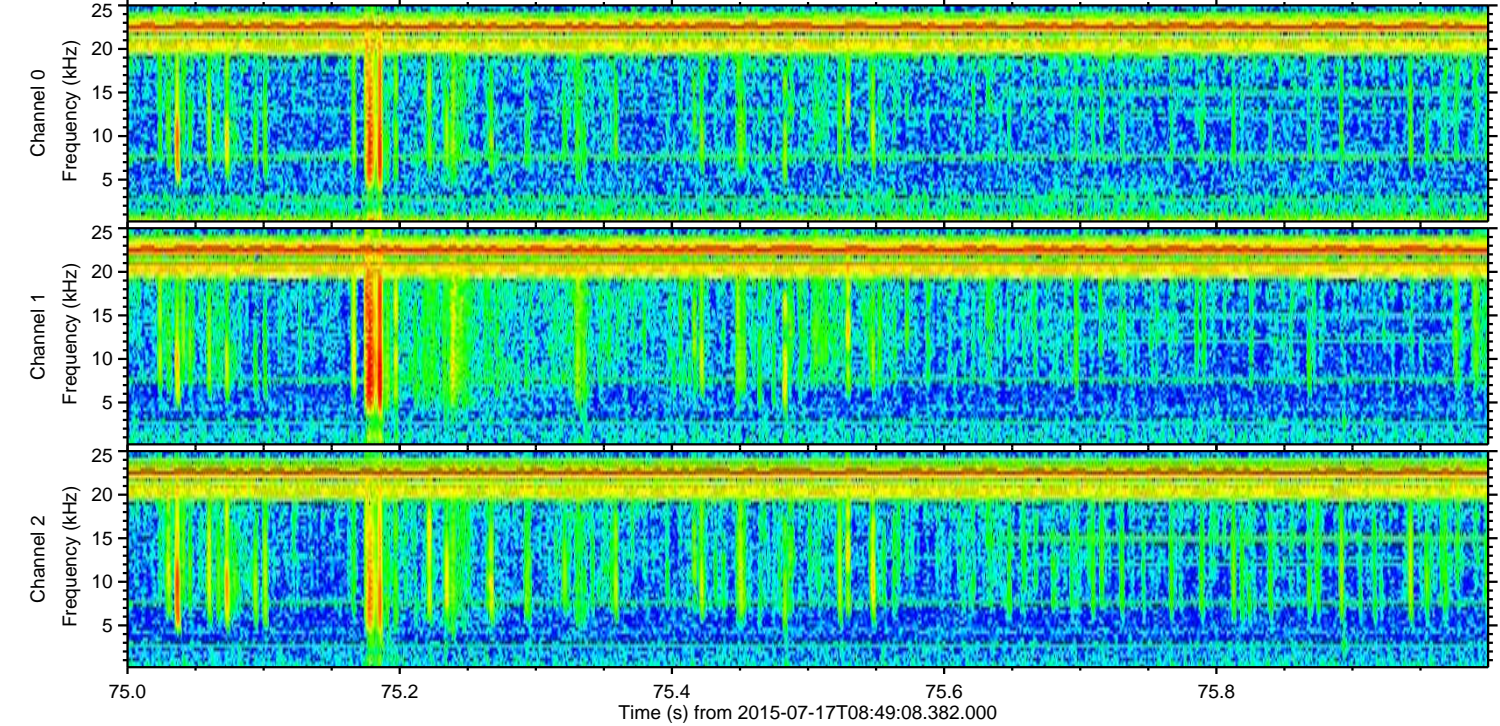
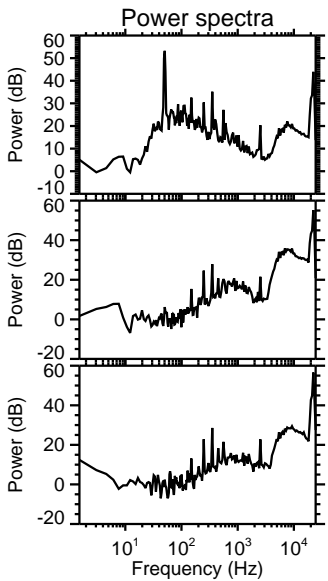
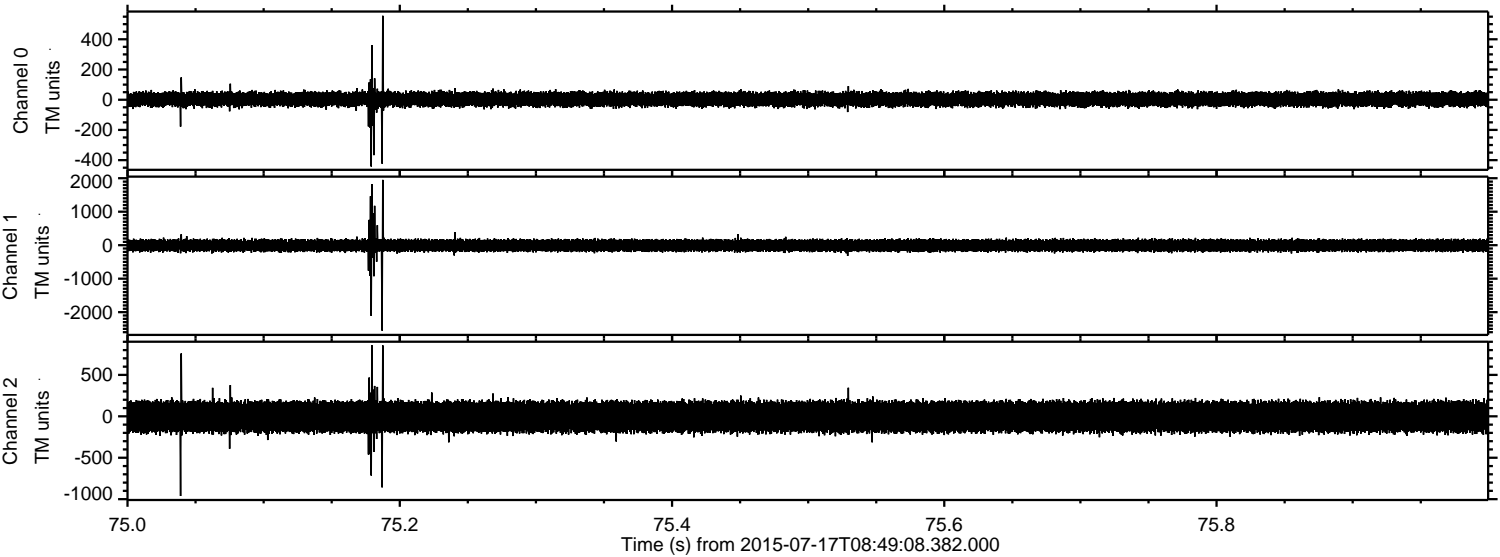

Channel 0
mn: -442
mx: 556
 μ : 3.3
 σ : 26.6

Channel 1
mn: -2553
mx: 1951
 μ : -7.4
 σ : 99.2

Channel 2
mn: -962
mx: 858
 μ : -5.6
 σ : 107.7

Processed Fri Jul 17 10:55:58 2015 by ELM ver.2012-10-06 from 001__elm20150717_084907__dat00.bin

