

ELMAVAN 3D WAVEFORMS (Measured data sampled at 50 kHz) 51000 packets of 144 samples from 2015-07-17T07:14:04.326.999.

Processed Fri Jul 17 09:19:57 2015 by ELM ver.2012-10-06 from 001__elm20150717_071403__dat00.bin

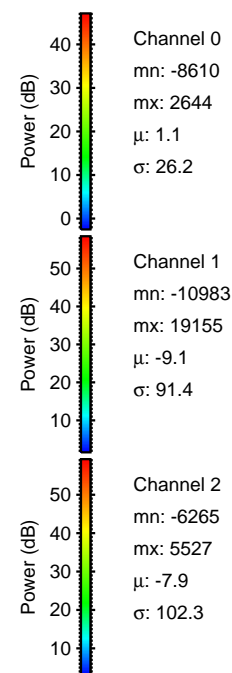

Processed Fri Jul 17 09:20:12 2015 by ELM ver.2012-10-06 from 001__elm20150717_071403__dat00.bin

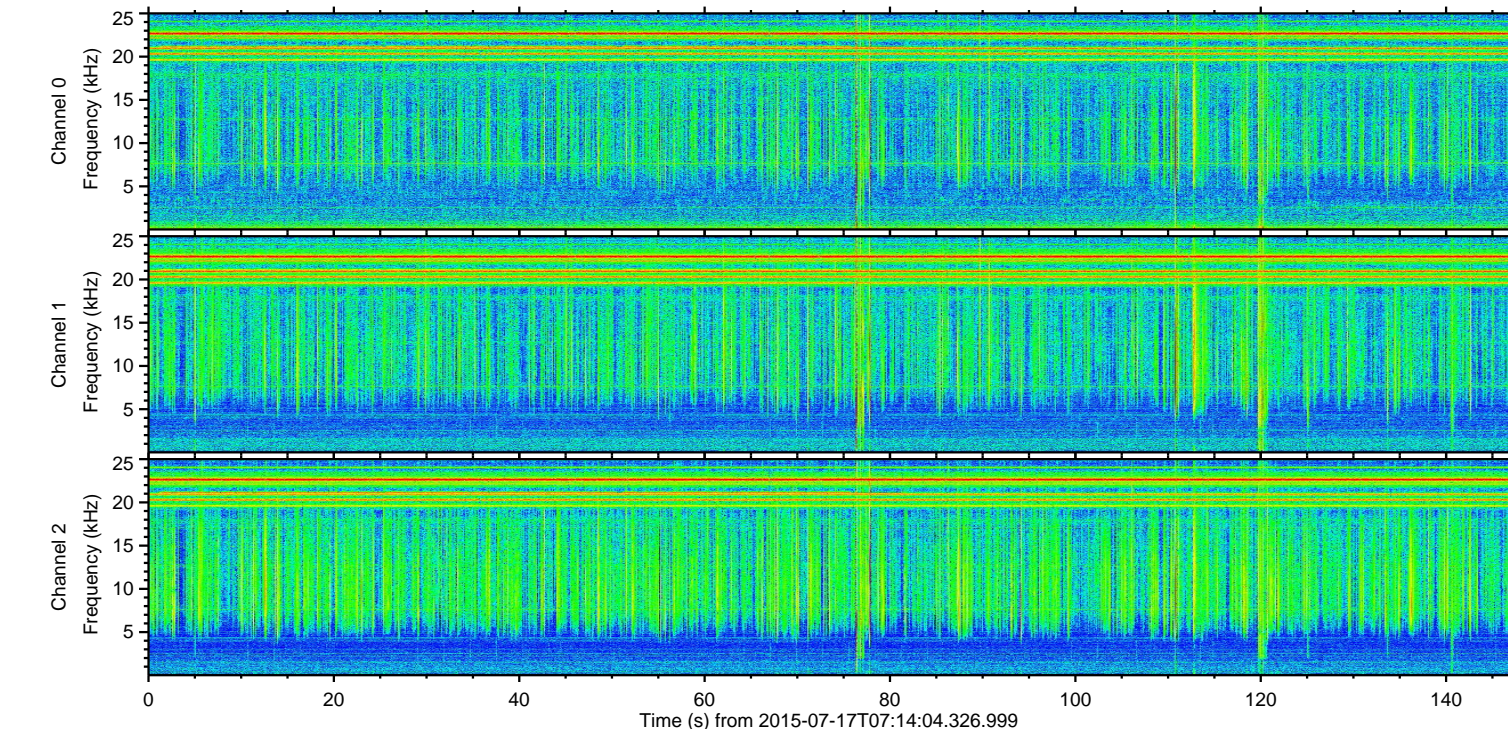
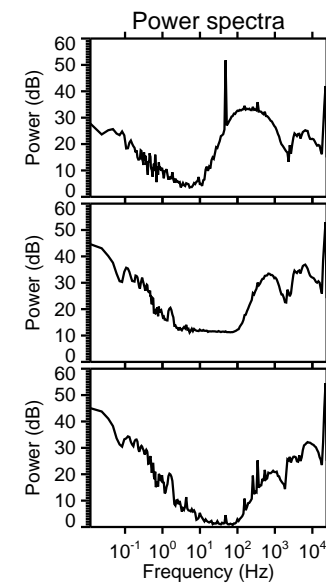
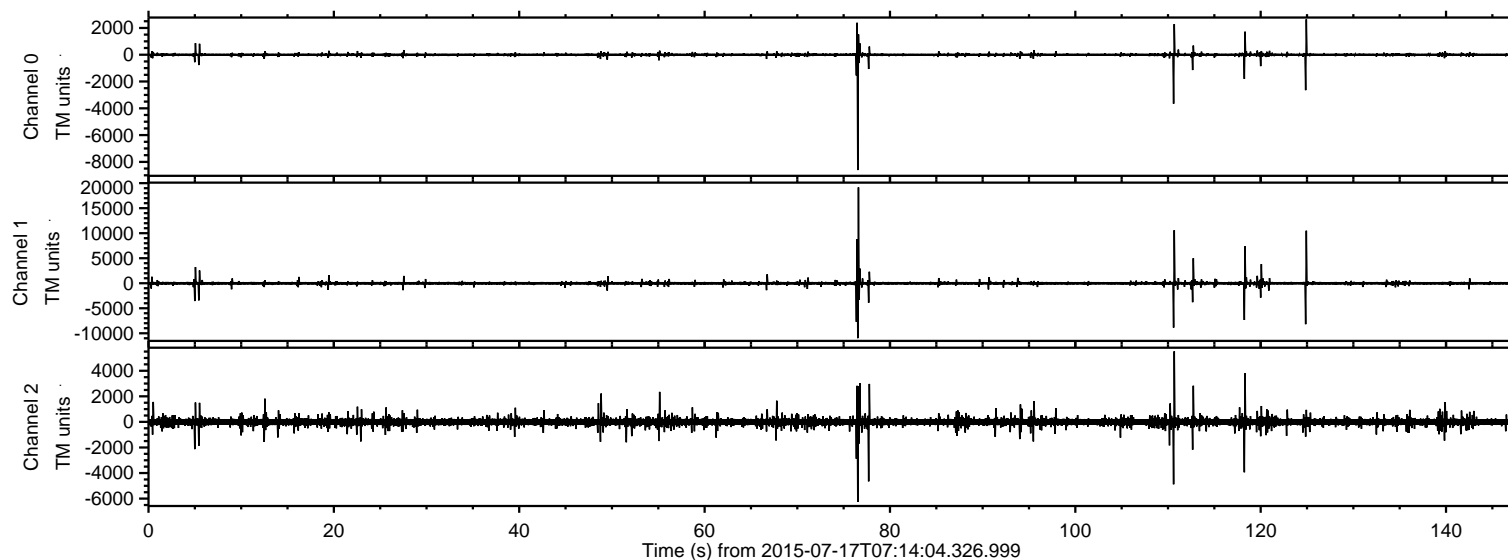
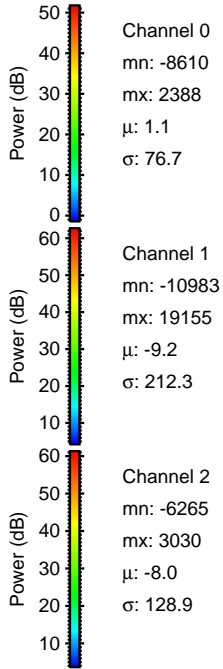
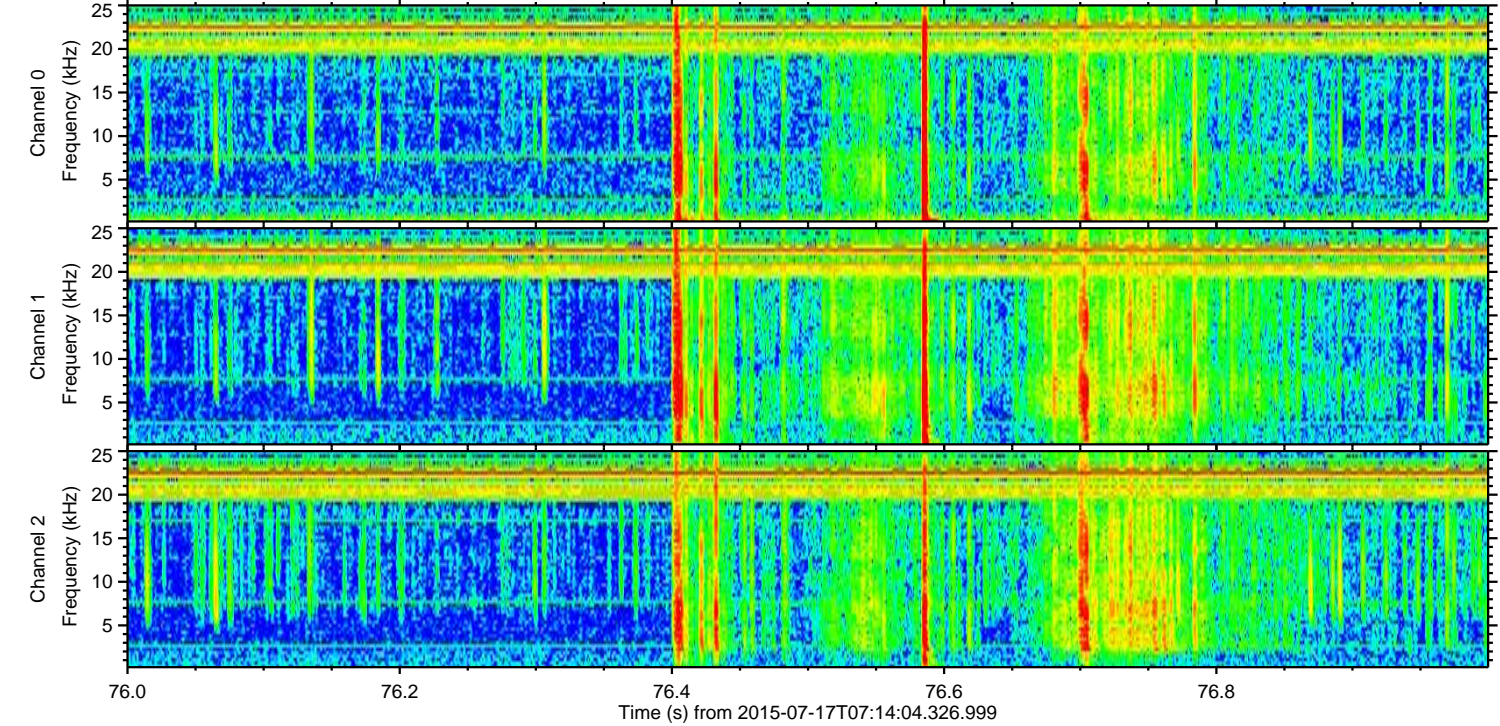
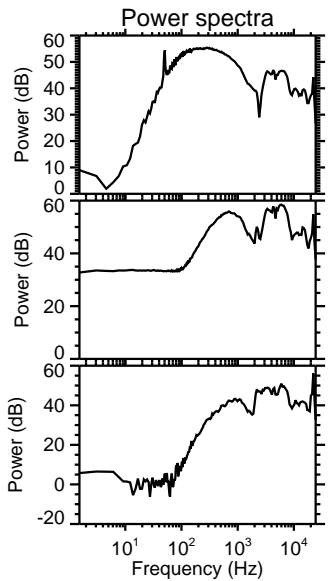
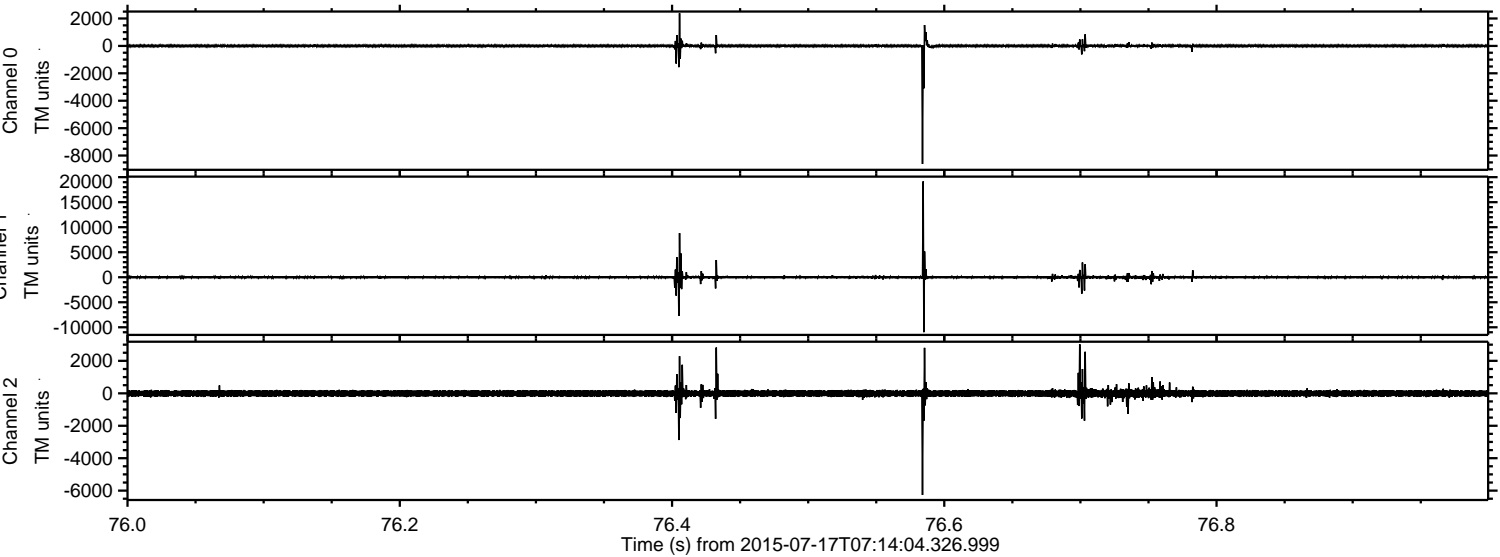

ELMAVAN 3D WAVEFORMS (Measured data sampled at 50 kHz) 51000 packets of 144 samples from 2015-07-17T07:14:04.326.999. Part 111/147

Processed Fri Jul 17 09:20:13 2015 by ELM ver.2012-10-06 from 001__elm20150717_071403__dat00.bin

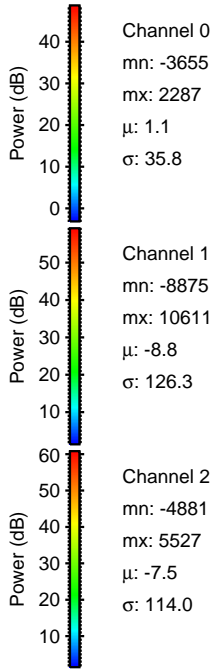
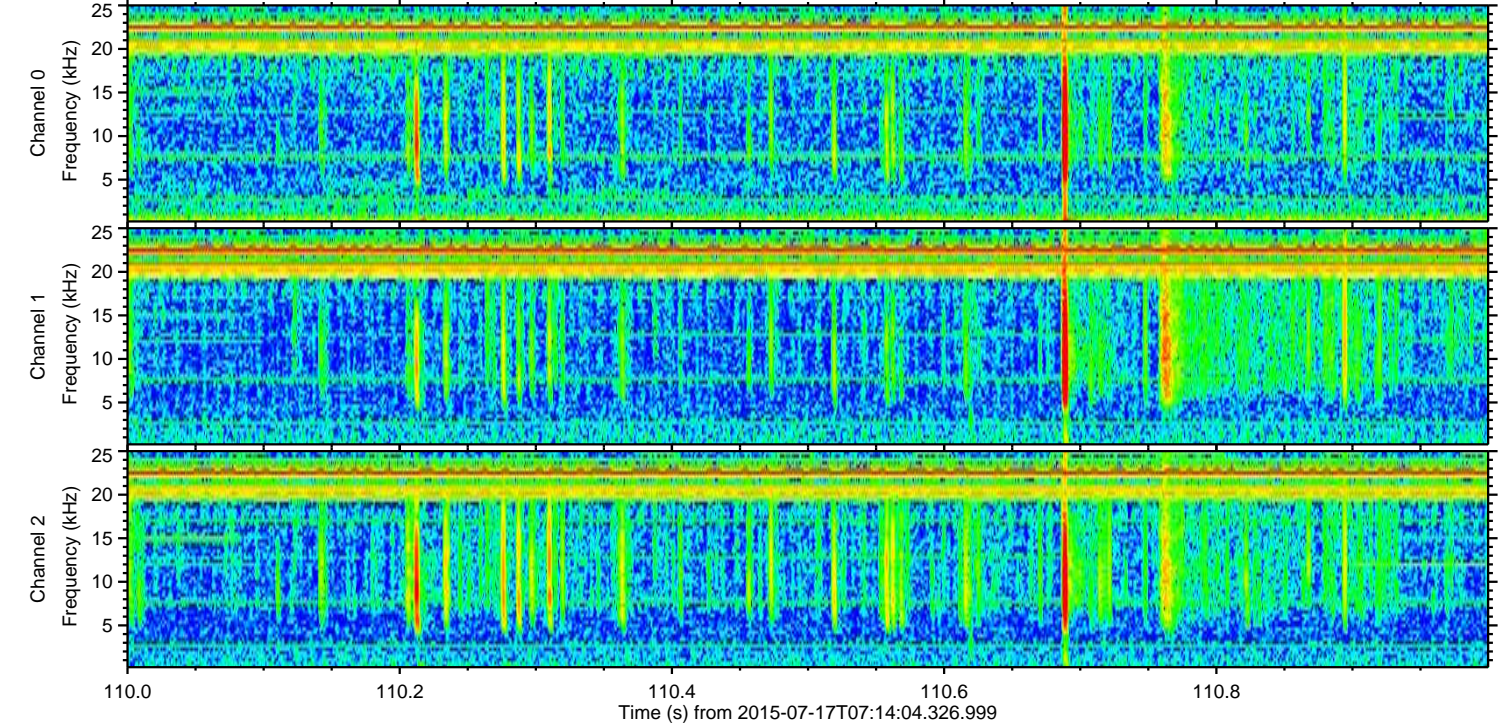
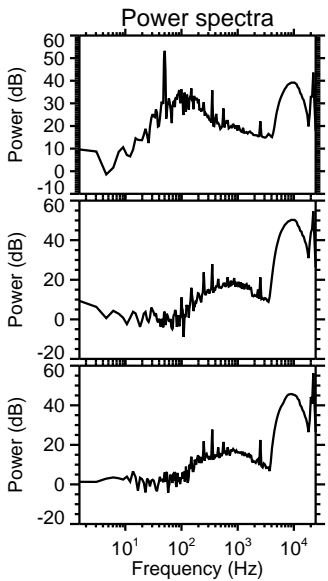
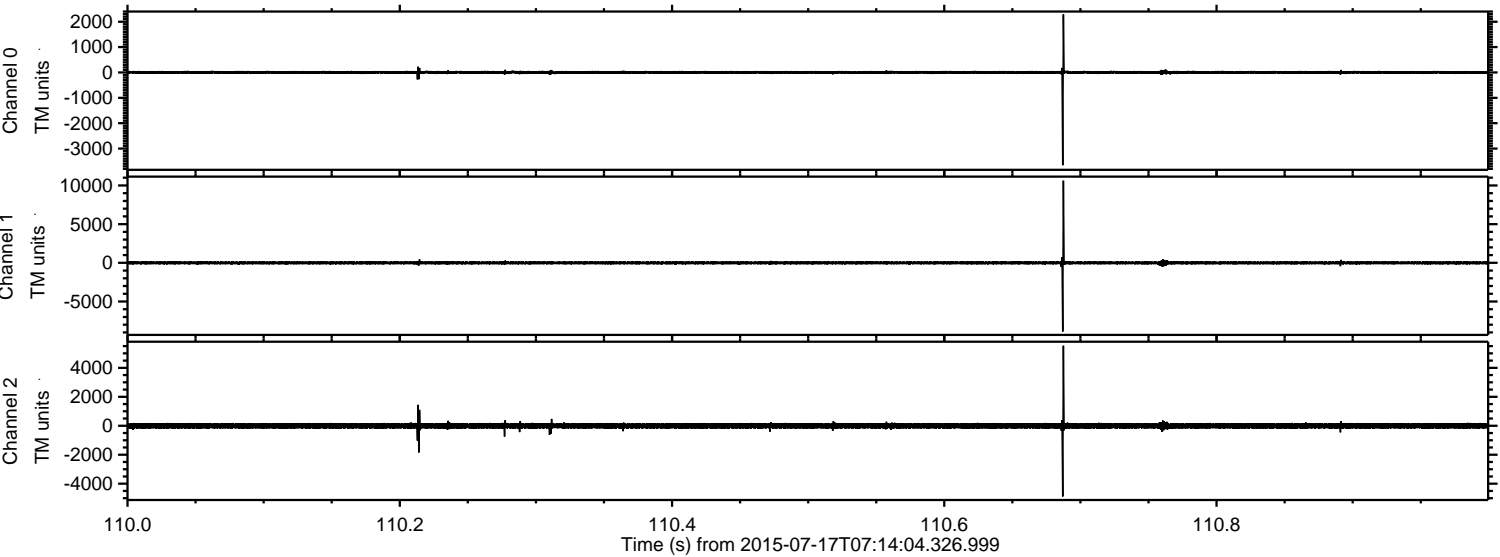

Channel 0
mn: -3655
mx: 2287
 μ : 1.1
 σ : 35.8

Channel 1
mn: -8875
mx: 10611
 μ : -8.8
 σ : 126.3

Channel 2
mn: -4881
mx: 5527
 μ : -7.5
 σ : 114.0

ELMAVAN 3D WAVEFORMS (Measured data sampled at 50 kHz) 51000 packets of 144 samples from 2015-07-17T07:14:04.326.999. Part 125/147

Processed Fri Jul 17 09:20:15 2015 by ELM ver.2012-10-06 from 001__elm20150717_071403__dat00.bin

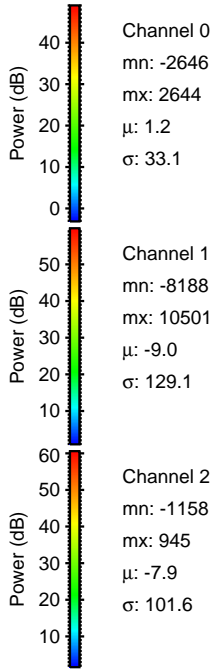
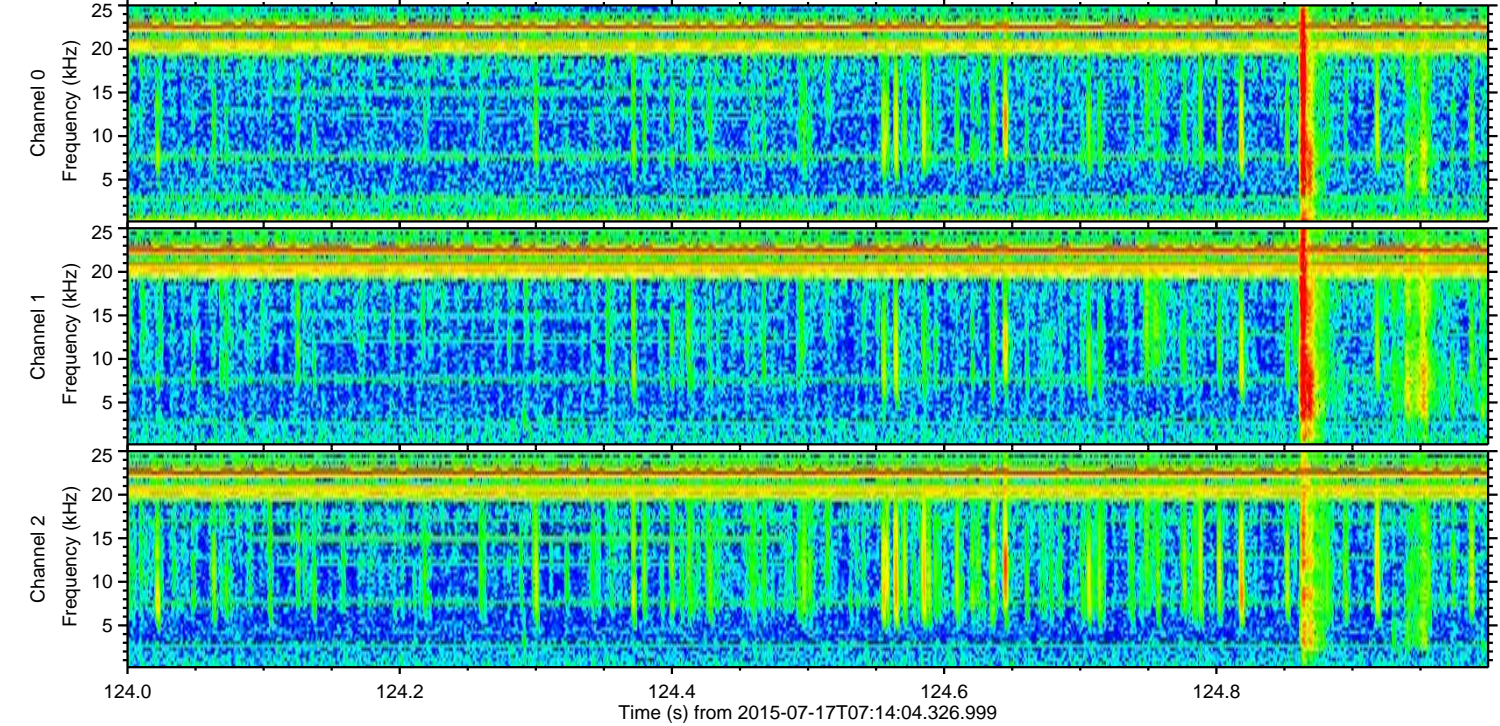
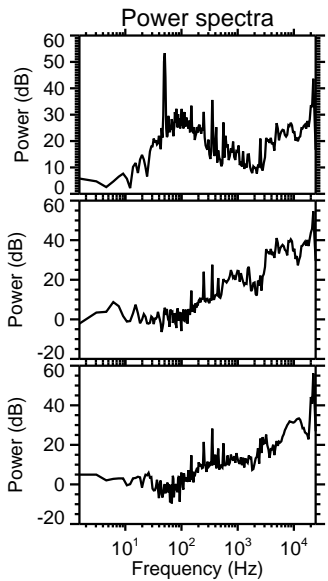
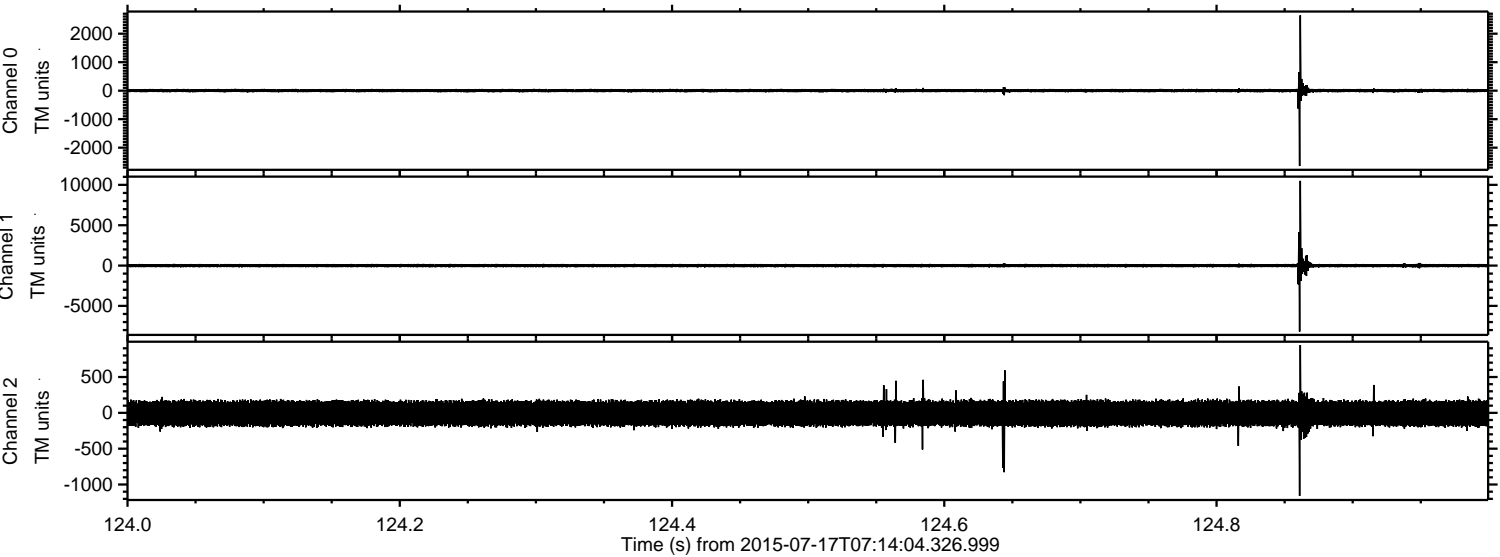

ELMAVAN 3D WAVEFORMS (Measured data sampled at 50 kHz) 51000 packets of 144 samples from 2015-07-17T07:14:04.326.999. Part 119/147

Processed Fri Jul 17 09:20:16 2015 by ELM ver.2012-10-06 from 001__elm20150717_071403__dat00.bin

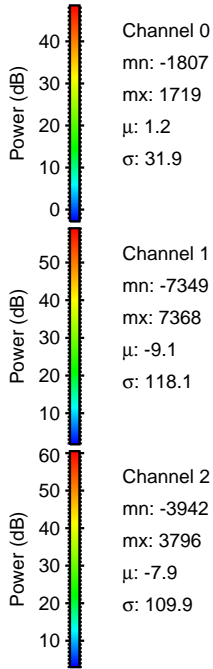
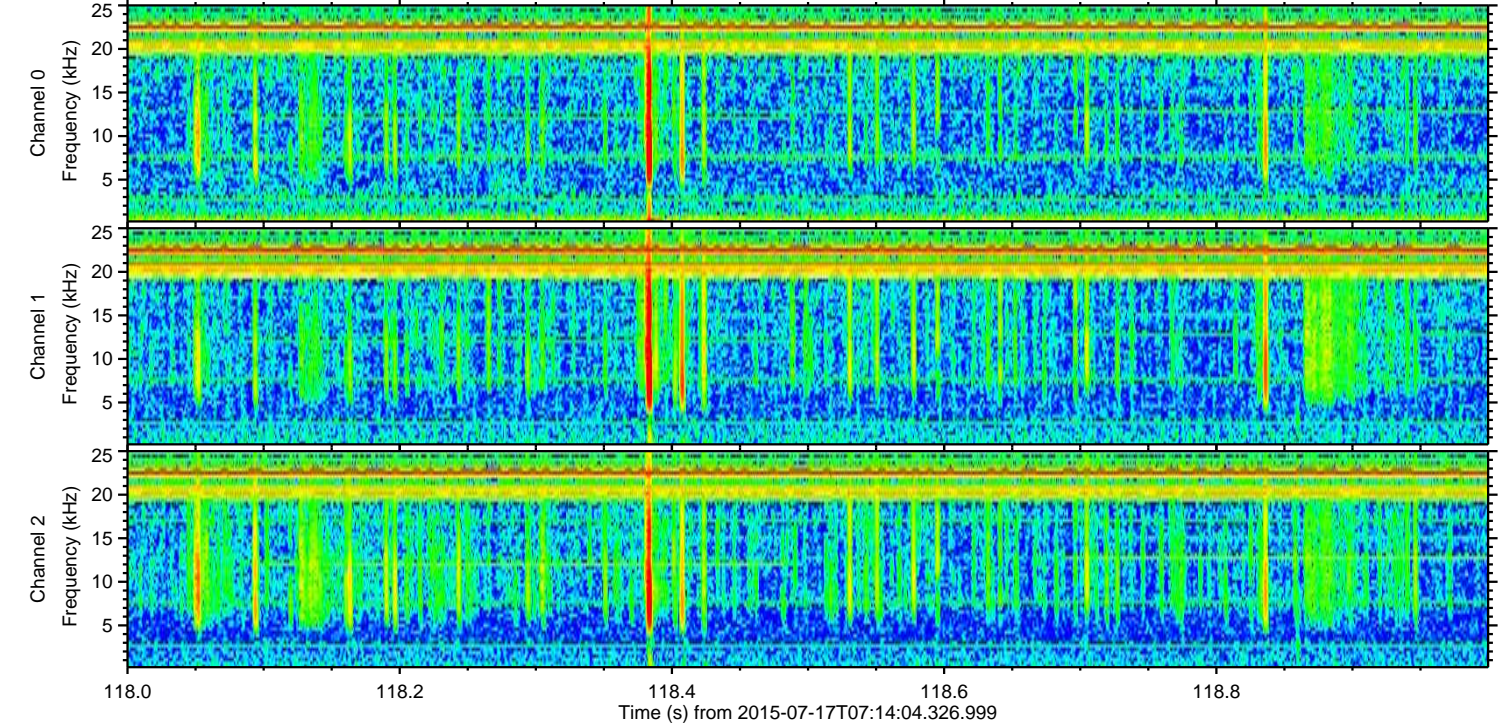
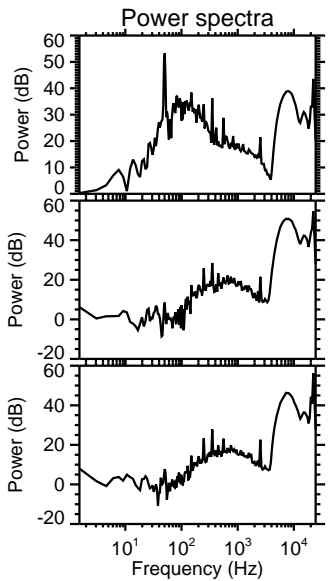
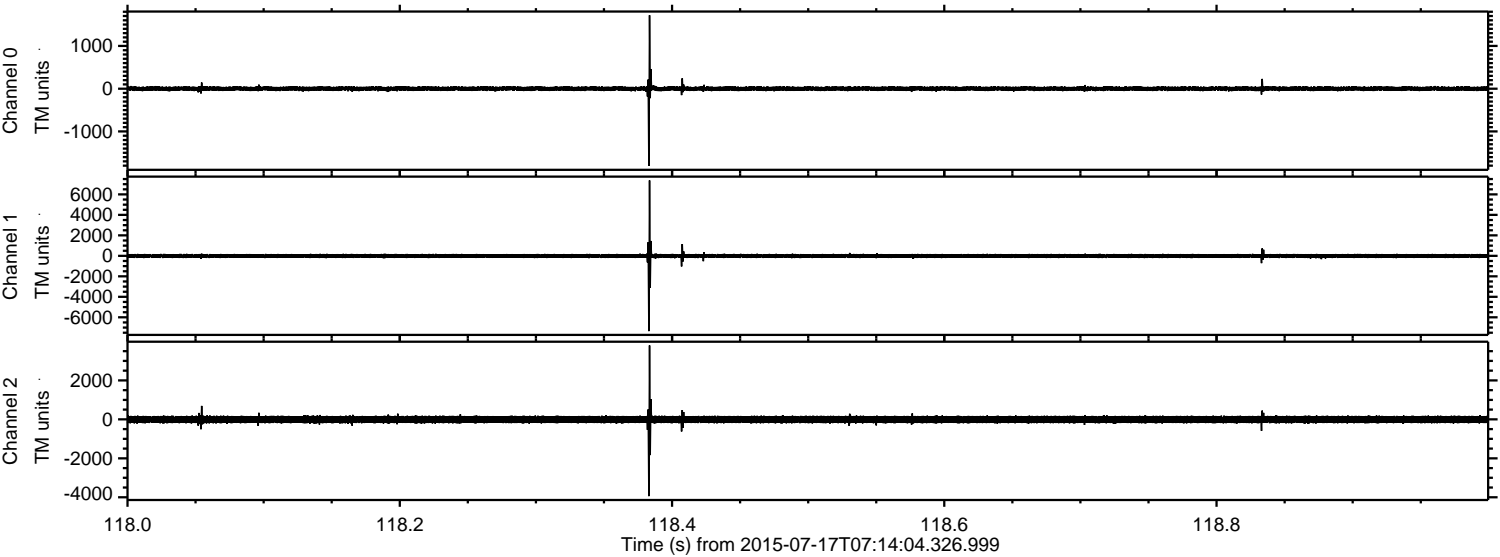

Channel 0
mn: -1807
mx: 1719
 μ : 1.2
 σ : 31.9

Channel 1
mn: -7349
mx: 7368
 μ : -9.1
 σ : 118.1

Channel 2
mn: -3942
mx: 3796
 μ : -7.9
 σ : 109.9

ELMAVAN 3D WAVEFORMS (Measured data sampled at 50 kHz) 51000 packets of 144 samples from 2015-07-17T07:14:04.326.999. Part 113/147

Processed Fri Jul 17 09:20:17 2015 by ELM ver.2012-10-06 from 001__elm20150717_071403__dat00.bin

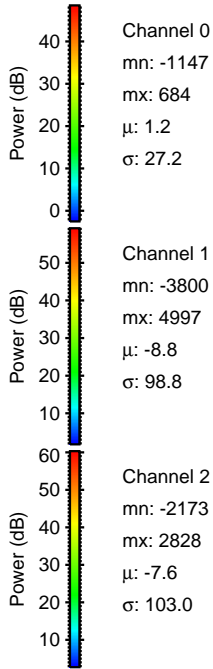
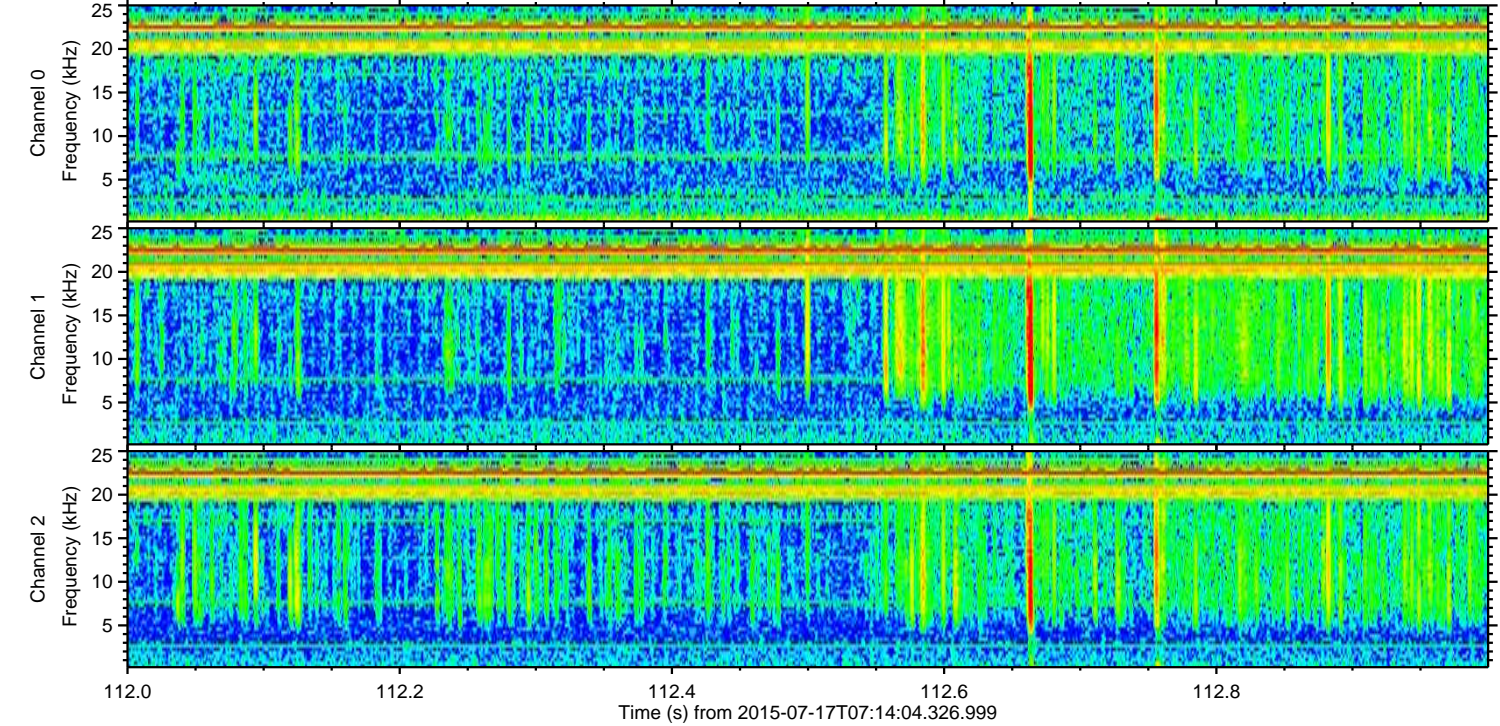
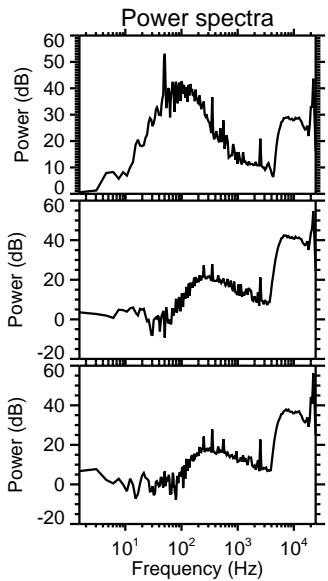
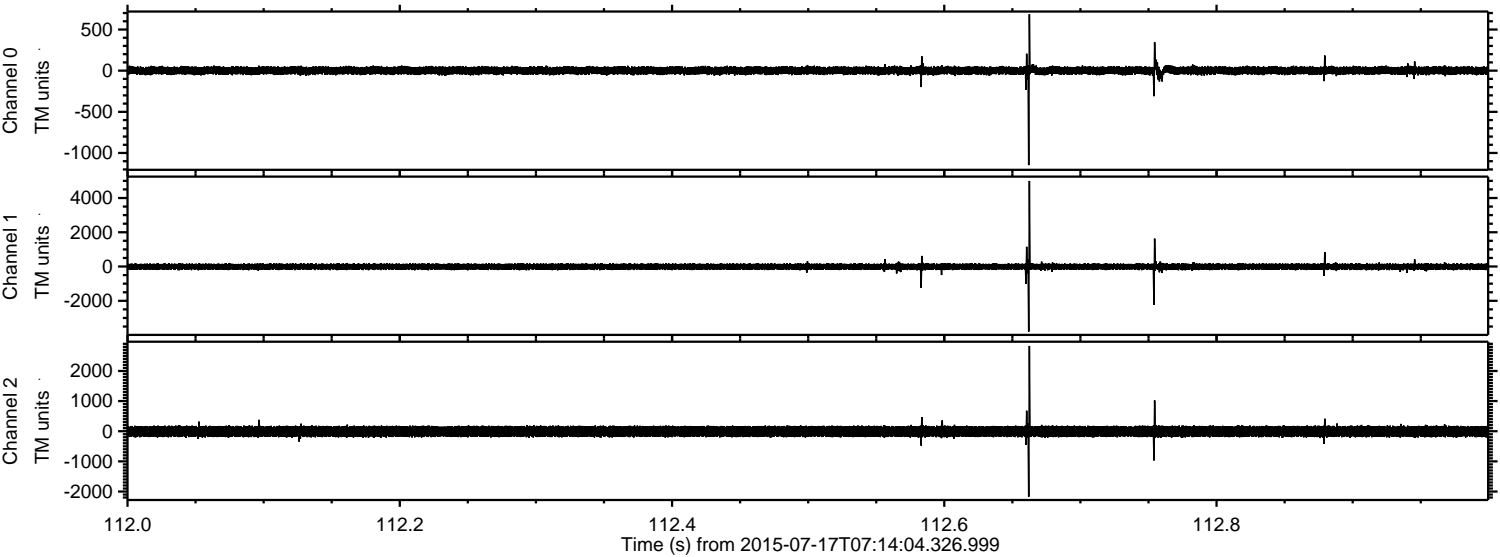

Channel 0
mn: -1147
mx: 684
 μ : 1.2
 σ : 27.2

Channel 1
mn: -3800
mx: 4997
 μ : -8.8
 σ : 98.8

Channel 2
mn: -2173
mx: 2828
 μ : -7.6
 σ : 103.0

Processed Fri Jul 17 09:20:18 2015 by ELM ver.2012-10-06 from 001__elm20150717_071403__dat00.bin

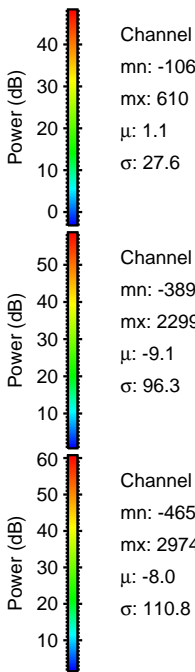
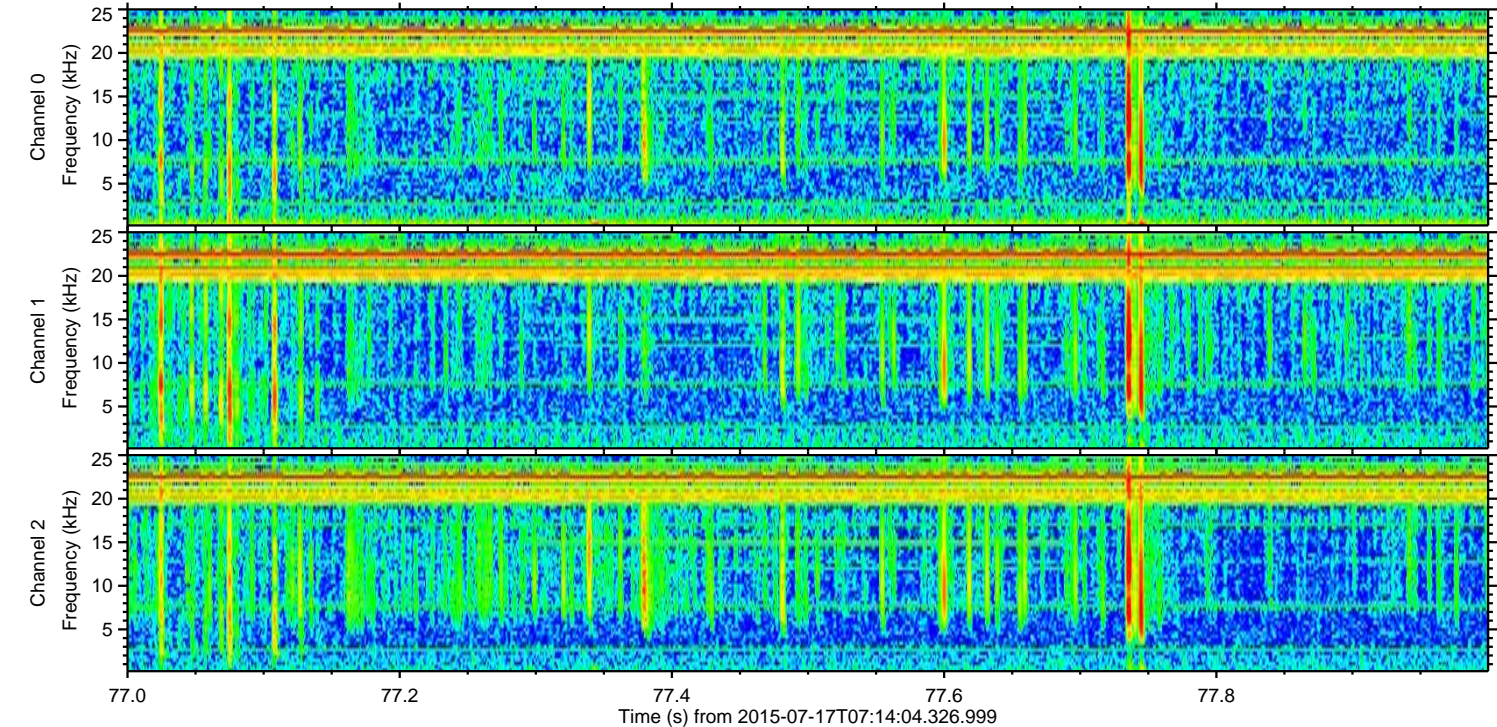
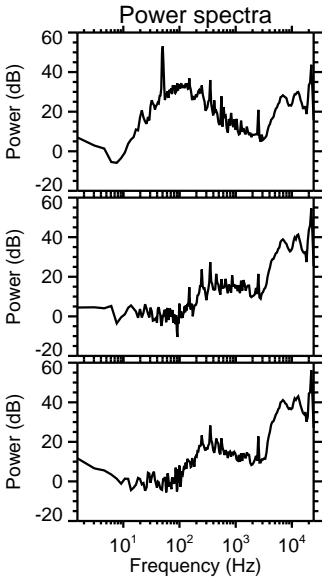
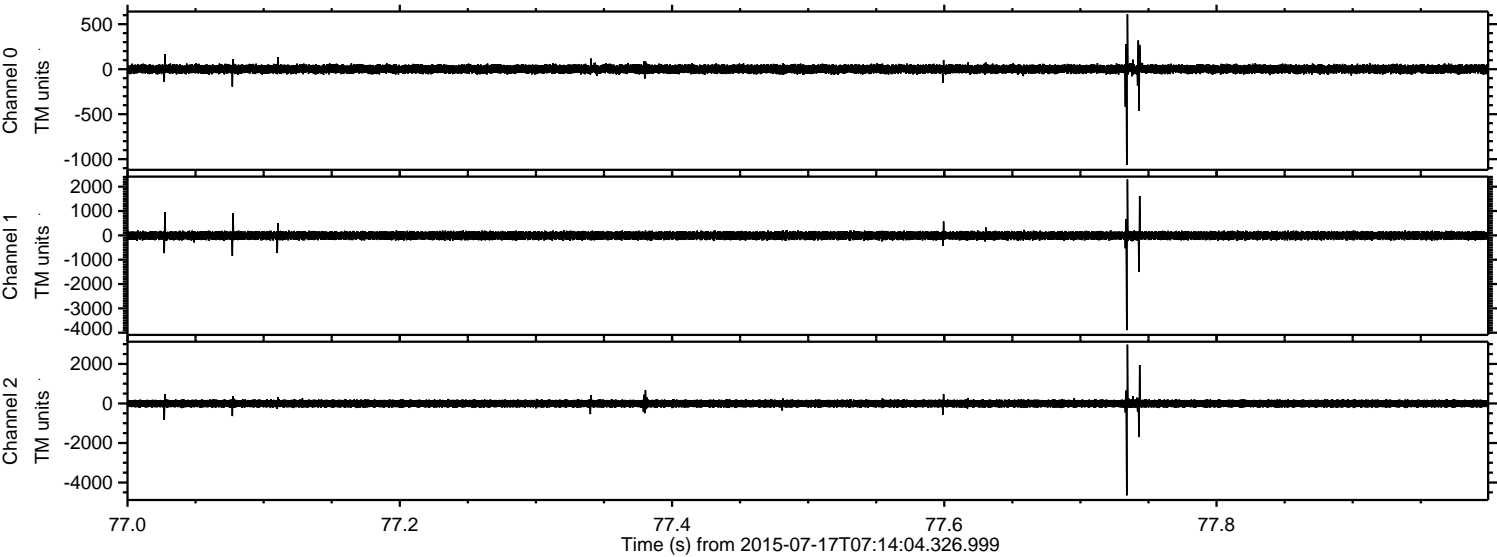

ELMAVAN 3D WAVEFORMS (Measured data sampled at 50 kHz) 51000 packets of 144 samples from 2015-07-17T07:14:04.326.999. Part 121/147

Processed Fri Jul 17 09:20:19 2015 by ELM ver.2012-10-06 from 001__elm20150717_071403__dat00.bin

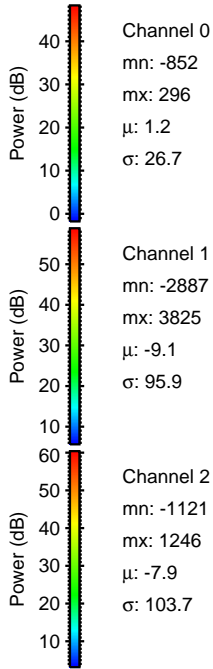
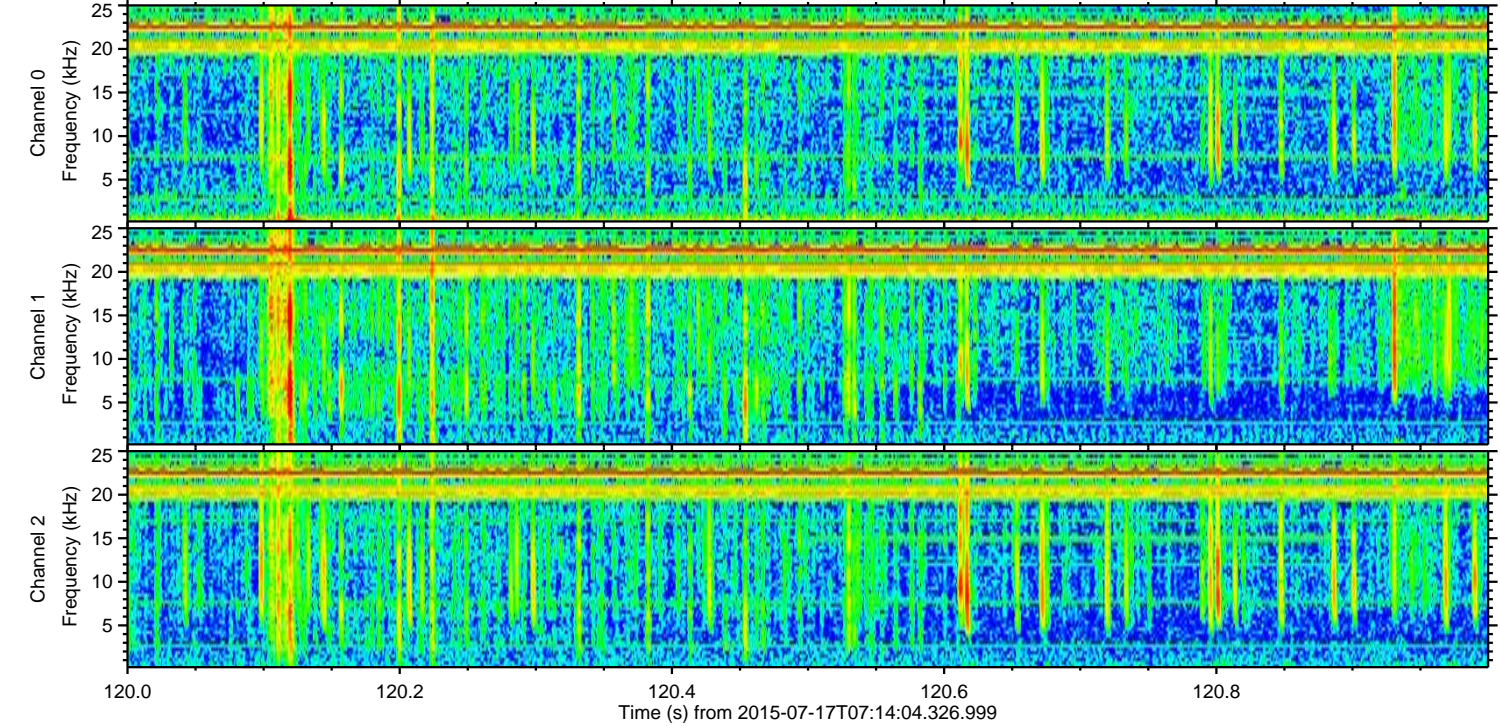
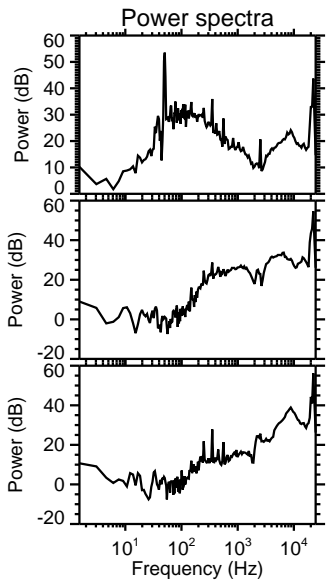
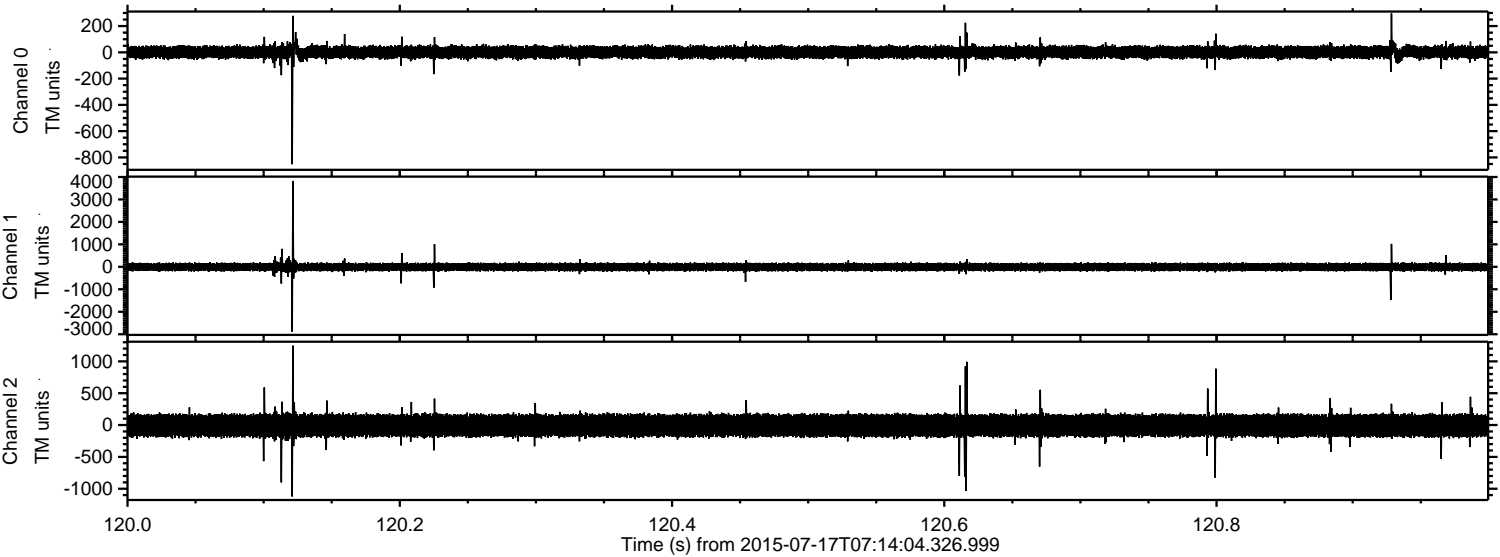

Channel 0
mn: -852
mx: 296
 μ : 1.2
 σ : 26.7

Channel 1
mn: -2887
mx: 3825
 μ : -9.1
 σ : 95.9

Channel 2
mn: -1121
mx: 1246
 μ : -7.9
 σ : 103.7

Processed Fri Jul 17 09:20:20 2015 by ELM ver.2012-10-06 from 001__elm20150717_071403__dat00.bin

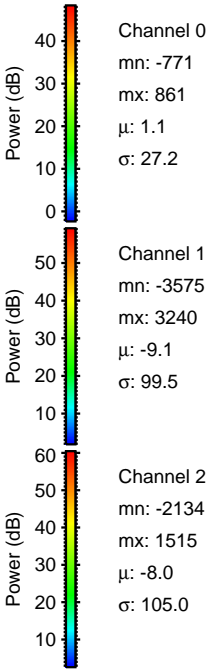
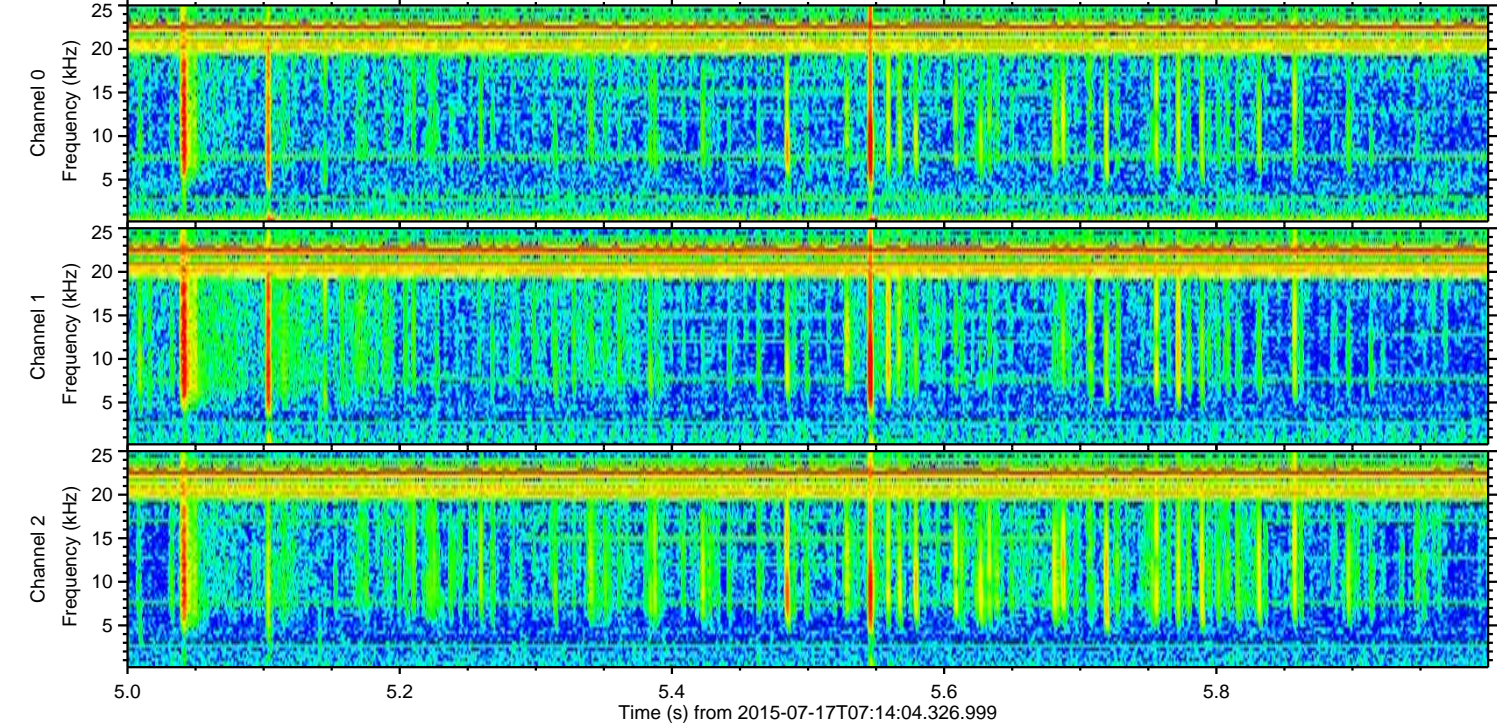
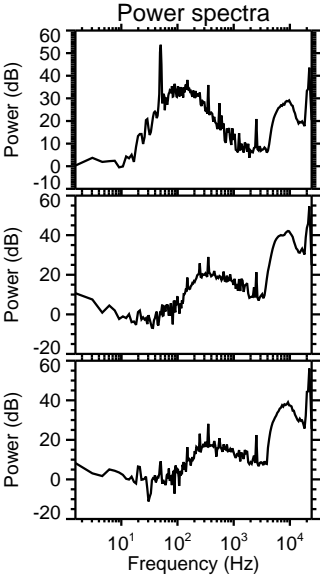
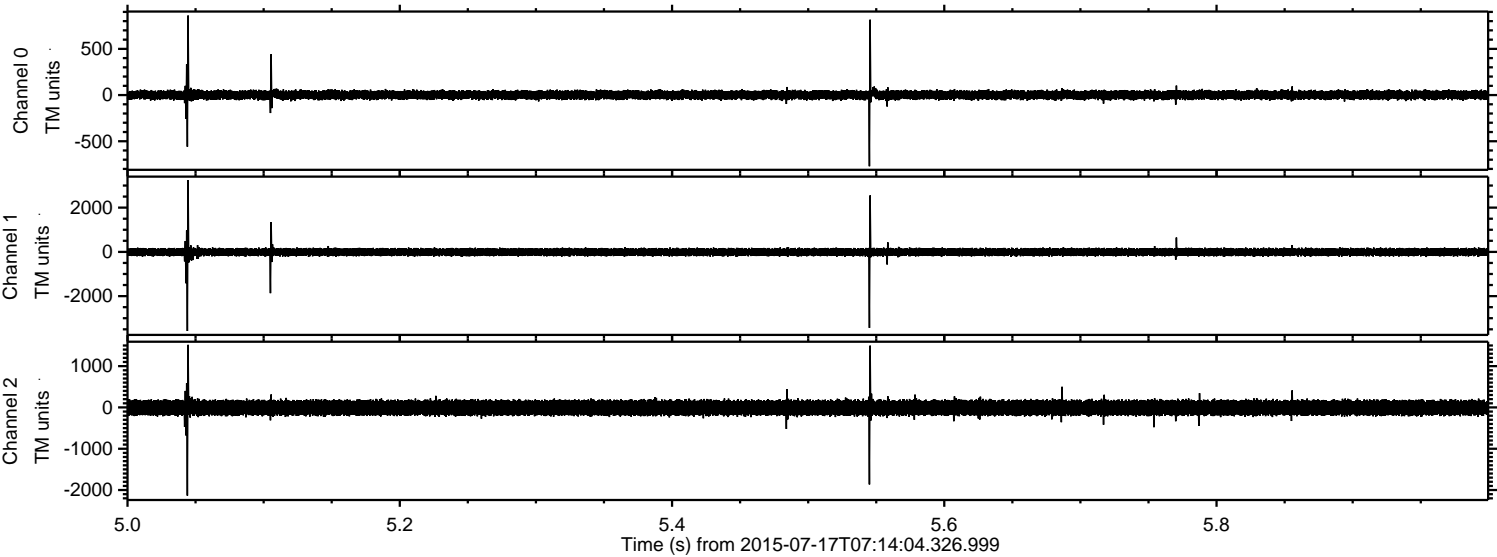

Processed Fri Jul 17 09:20:21 2015 by ELM ver.2012-10-06 from 001__elm20150717_071403__dat00.bin

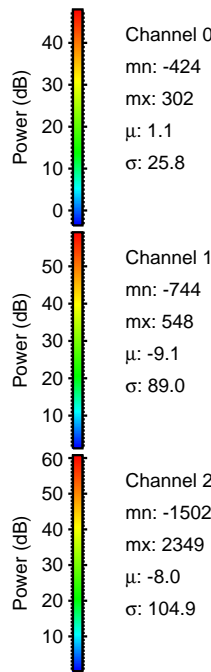
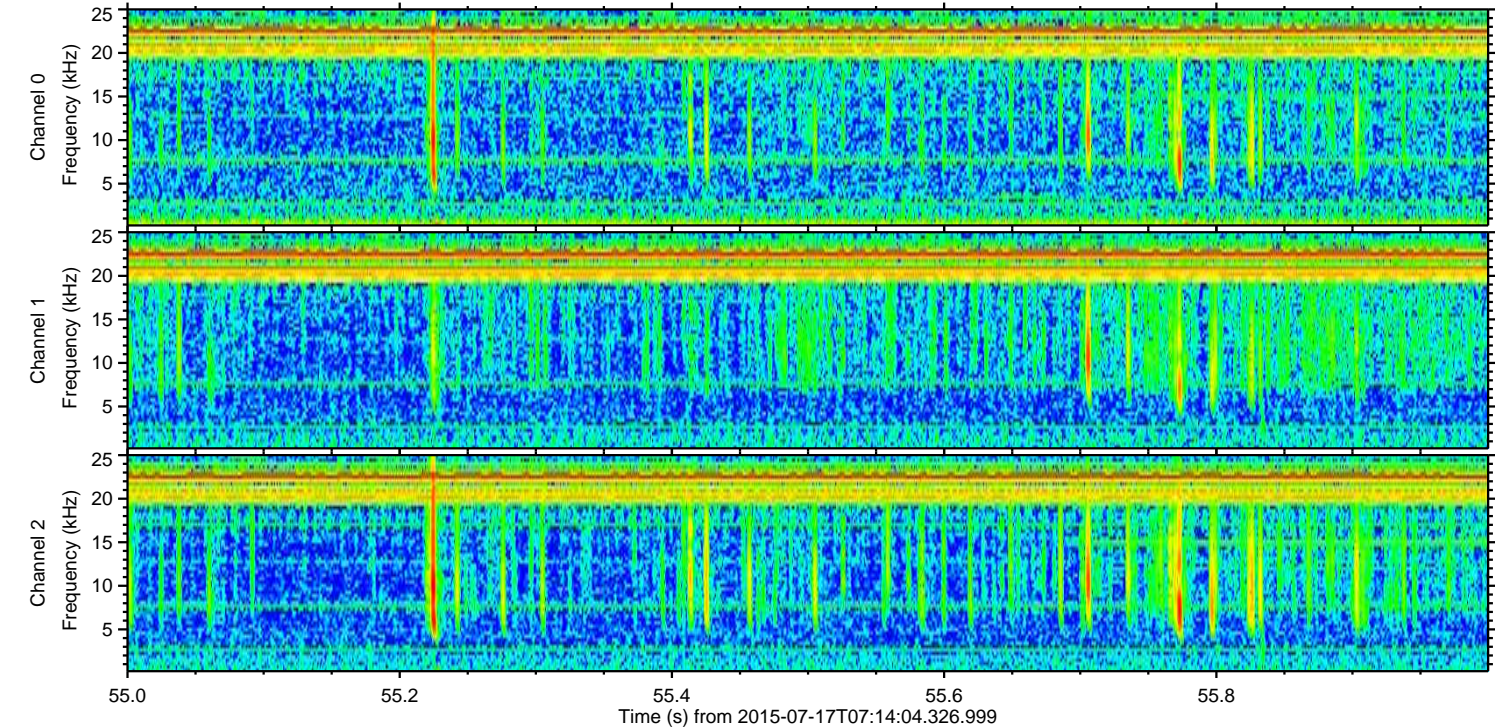
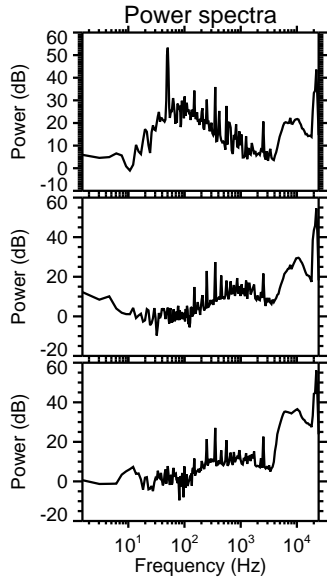
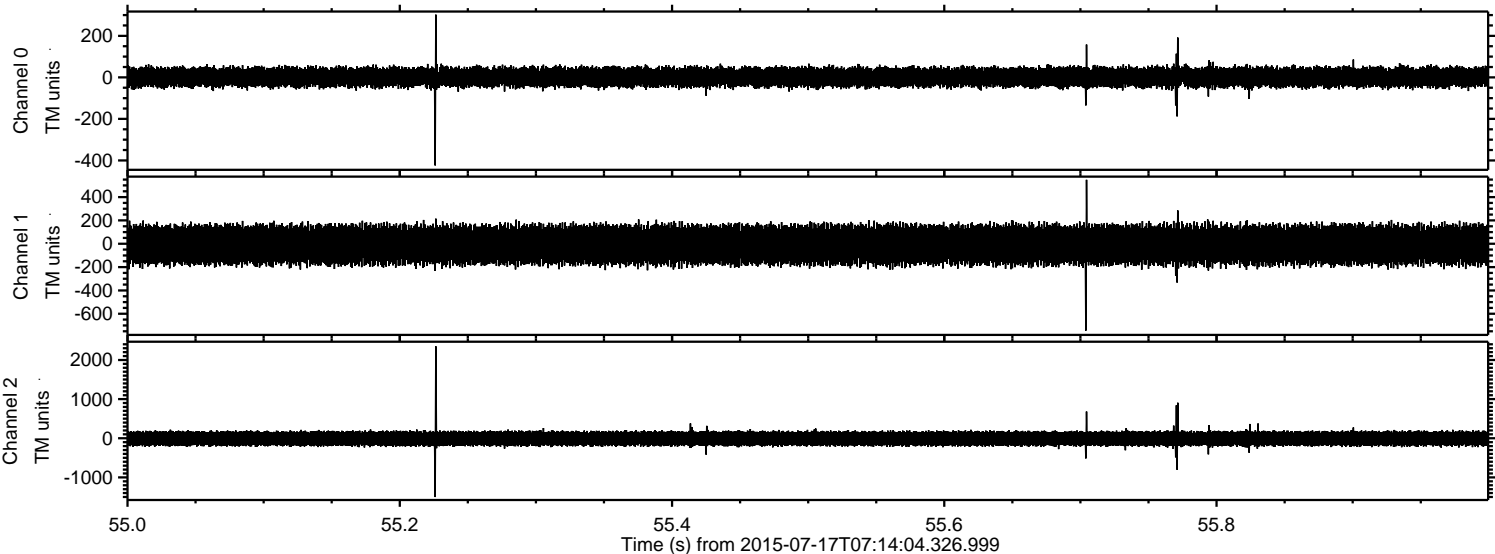

ELMAVAN 3D WAVEFORMS (Measured data sampled at 50 kHz) 51000 packets of 144 samples from 2015-07-17T07:14:04.326.999. Part 146/147

