

ELMAVAN 3D WAVEFORMS (Measured data sampled at 50 kHz) 51000 packets of 144 samples from 2015-07-17T06:04:01.321.000.

Processed Fri Jul 17 08:10:02 2015 by ELM ver.2012-10-06 from 001__elm20150717_060400__dat00.bin

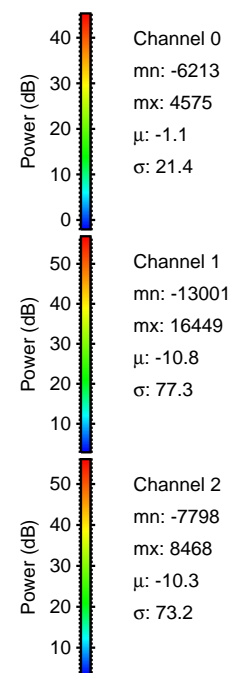

Processed Fri Jul 17 08:10:17 2015 by ELM ver.2012-10-06 from 001__elm20150717_060400__dat00.bin

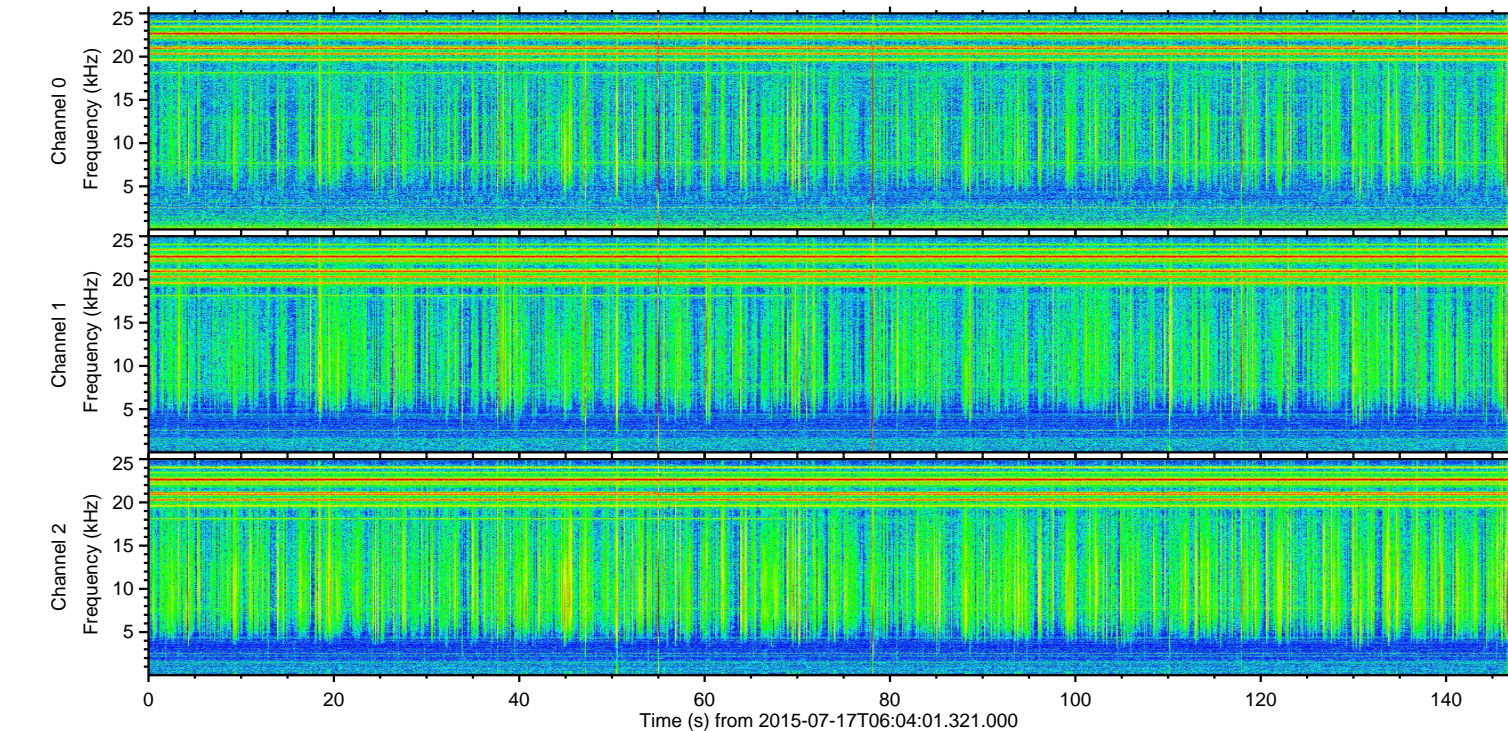
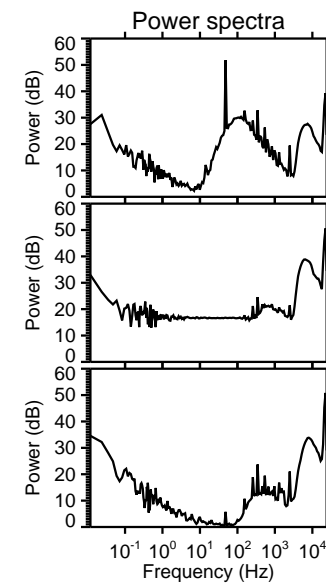
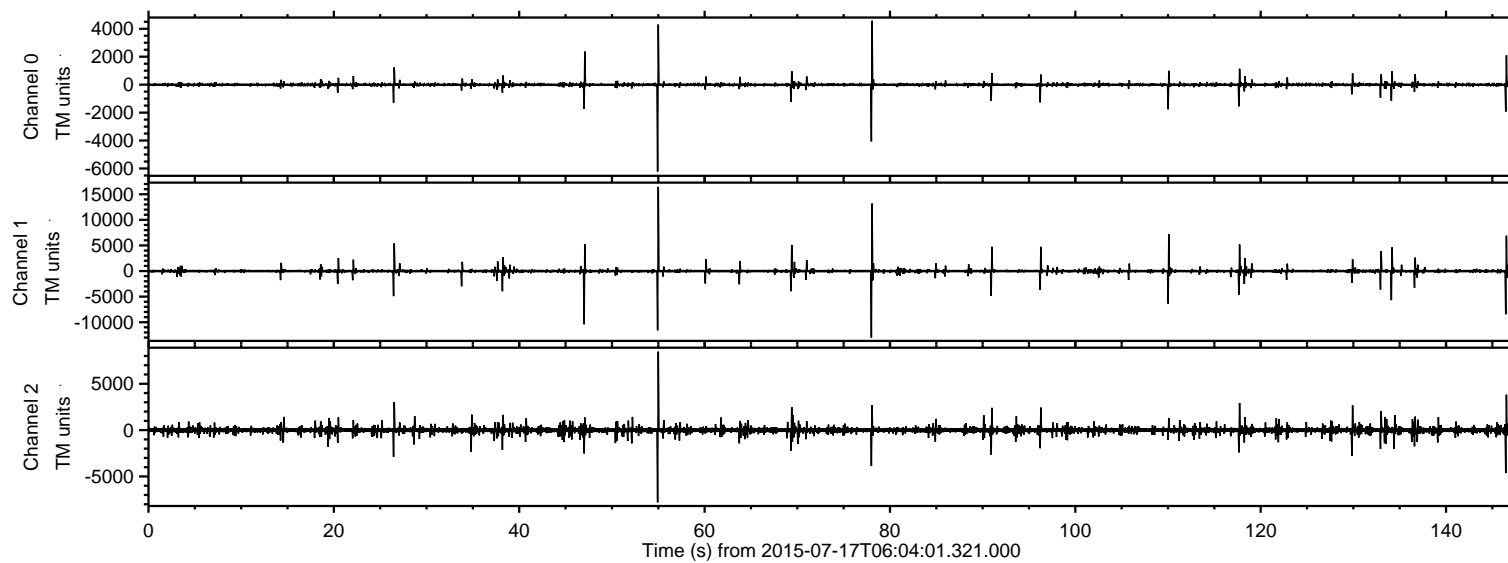
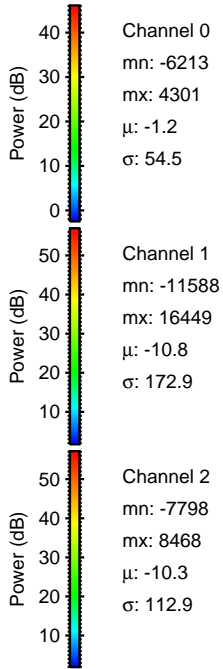
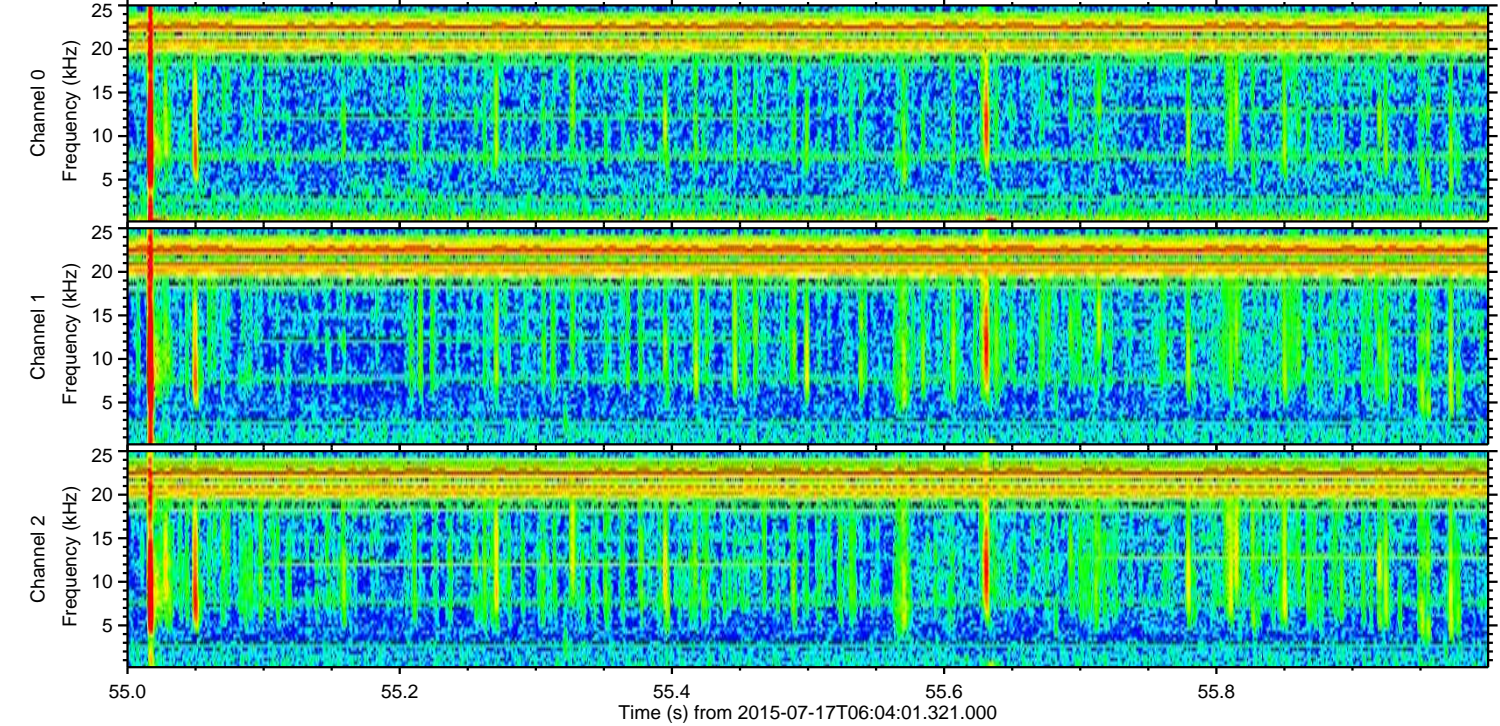
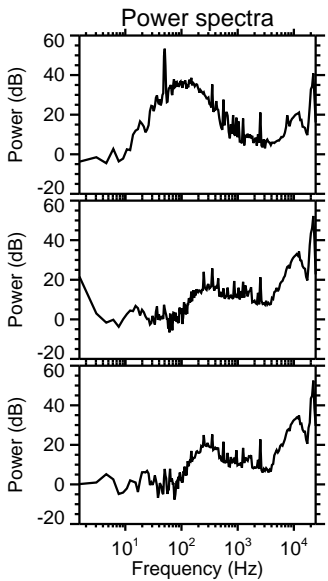
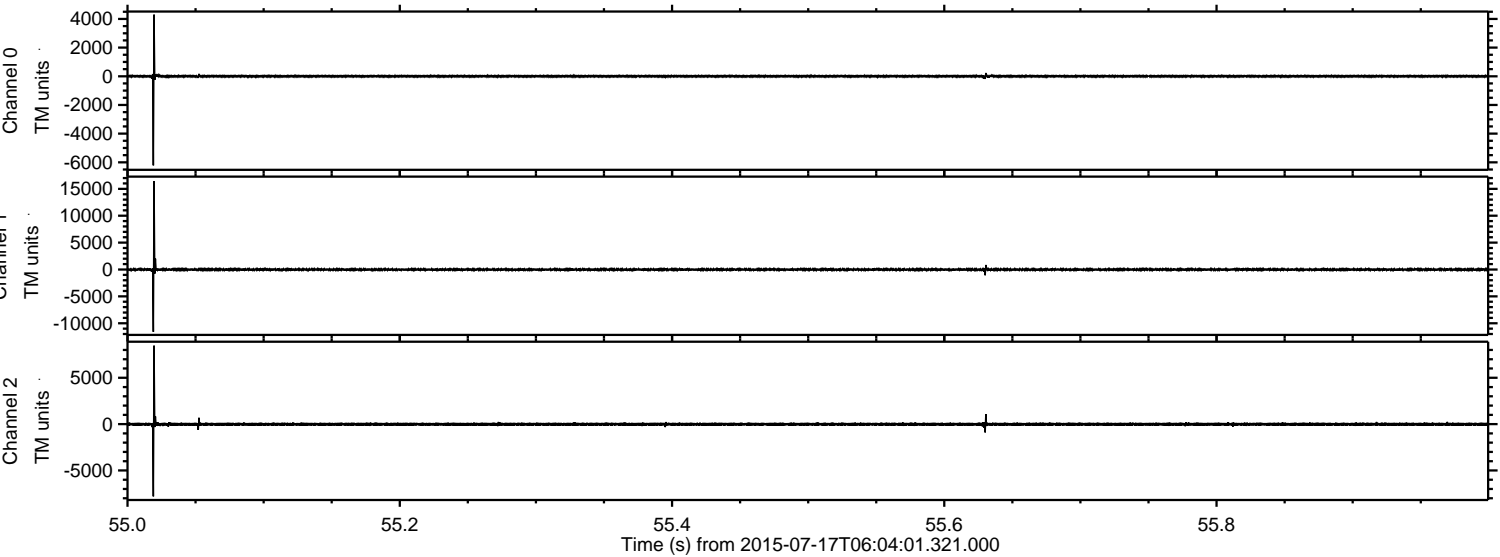

Processed Fri Jul 17 08:10:18 2015 by ELM ver.2012-10-06 from 001__elm20150717_060400__dat00.bin

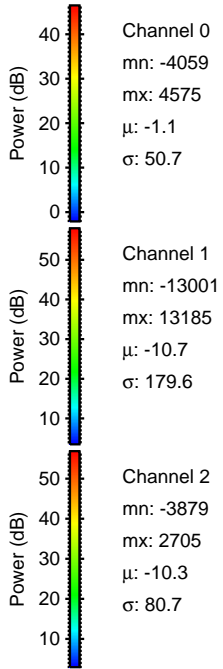
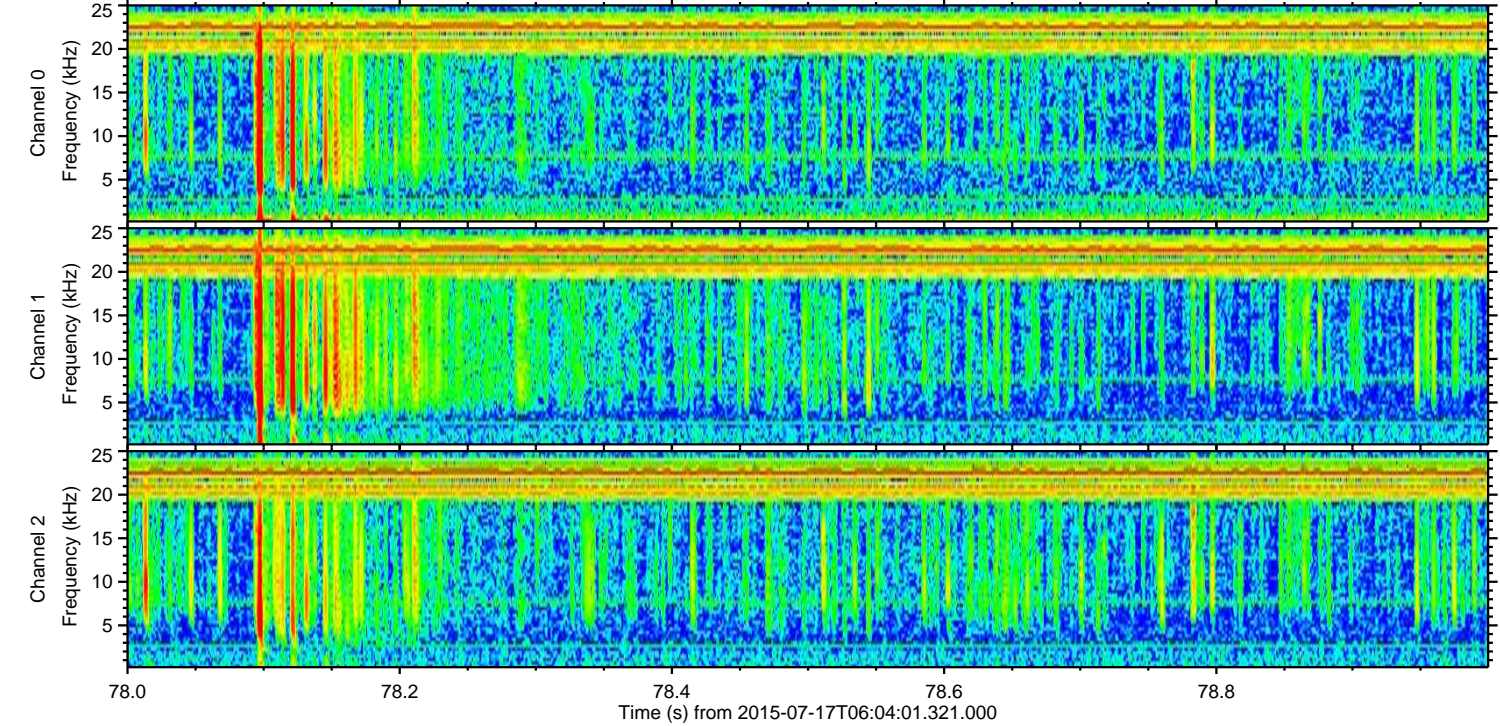
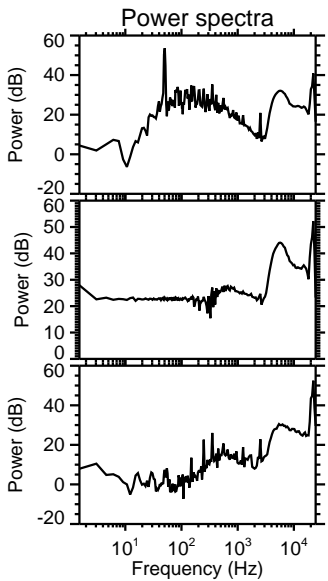
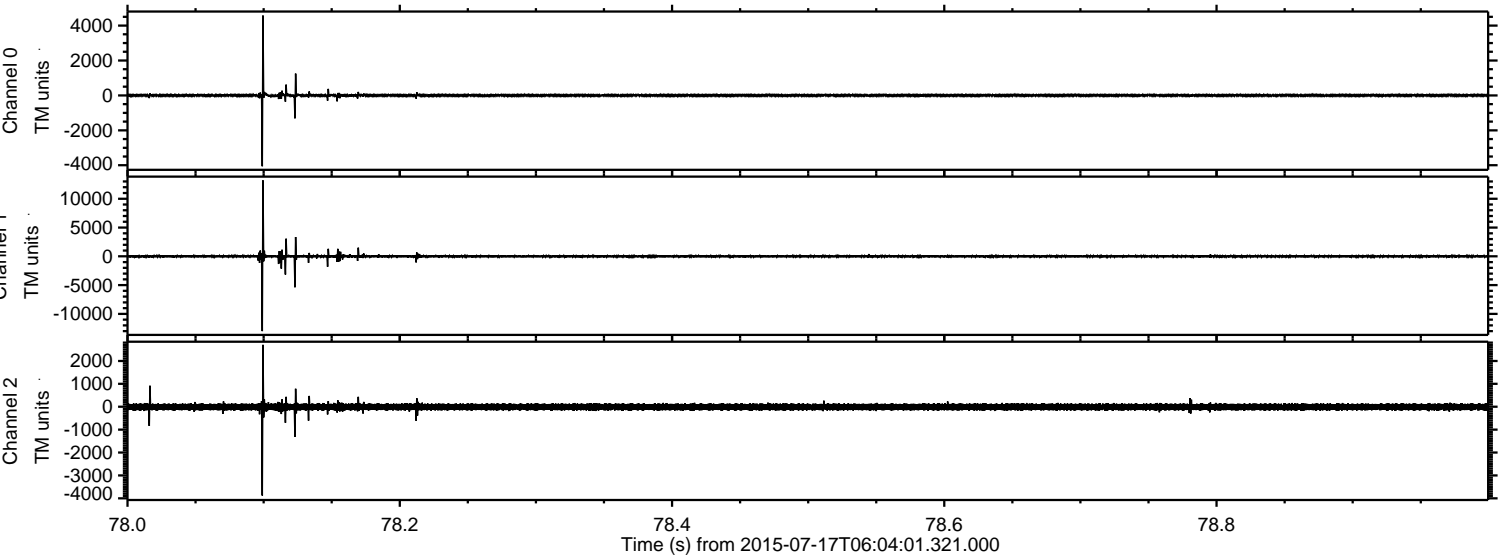

Processed Fri Jul 17 08:10:19 2015 by ELM ver.2012-10-06 from 001__elm20150717_060400__dat00.bin

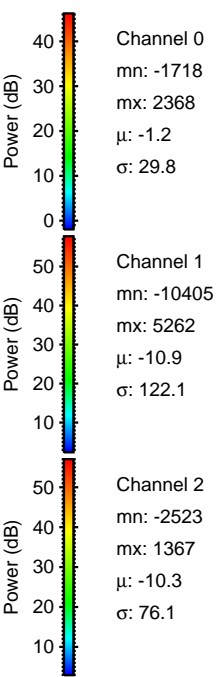
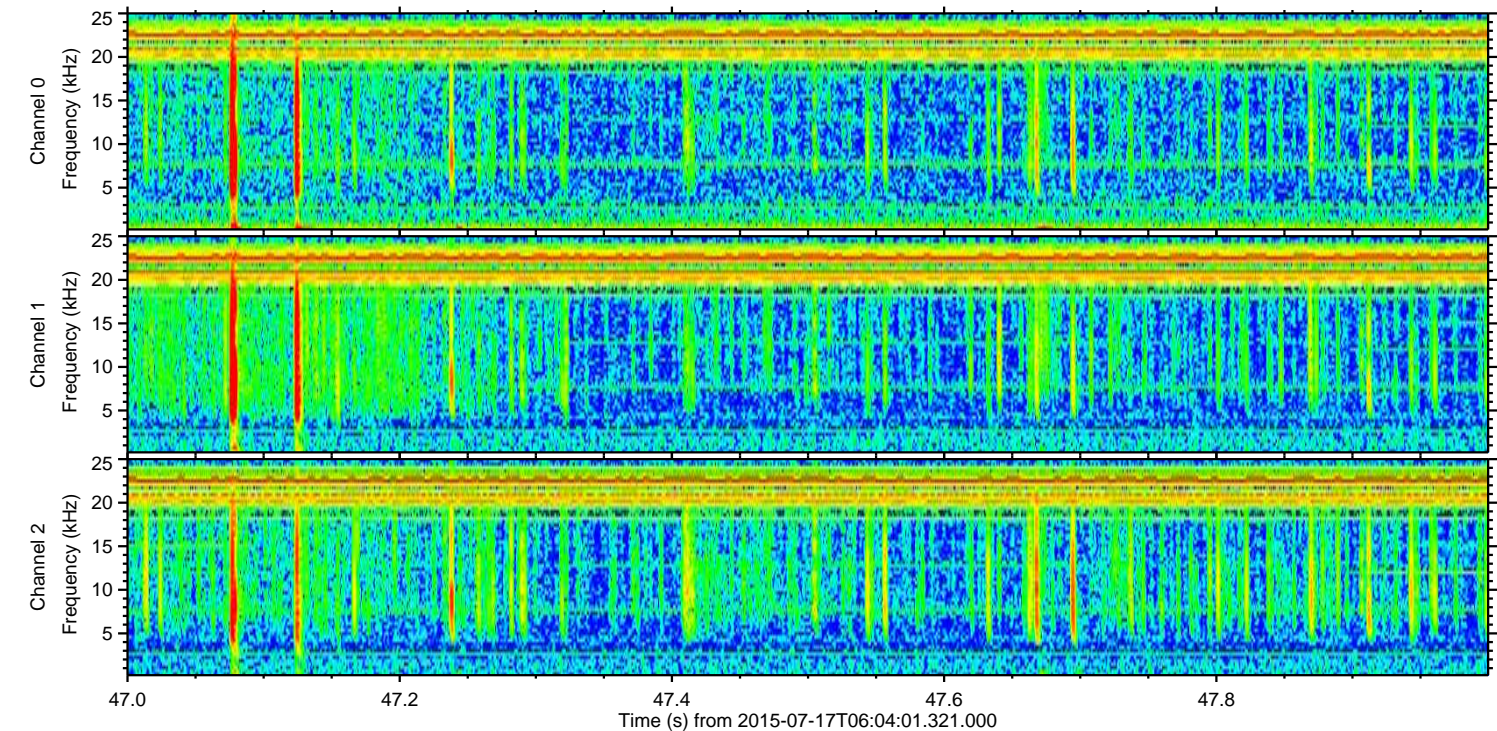
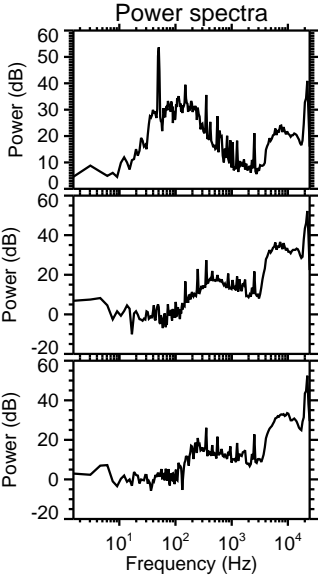
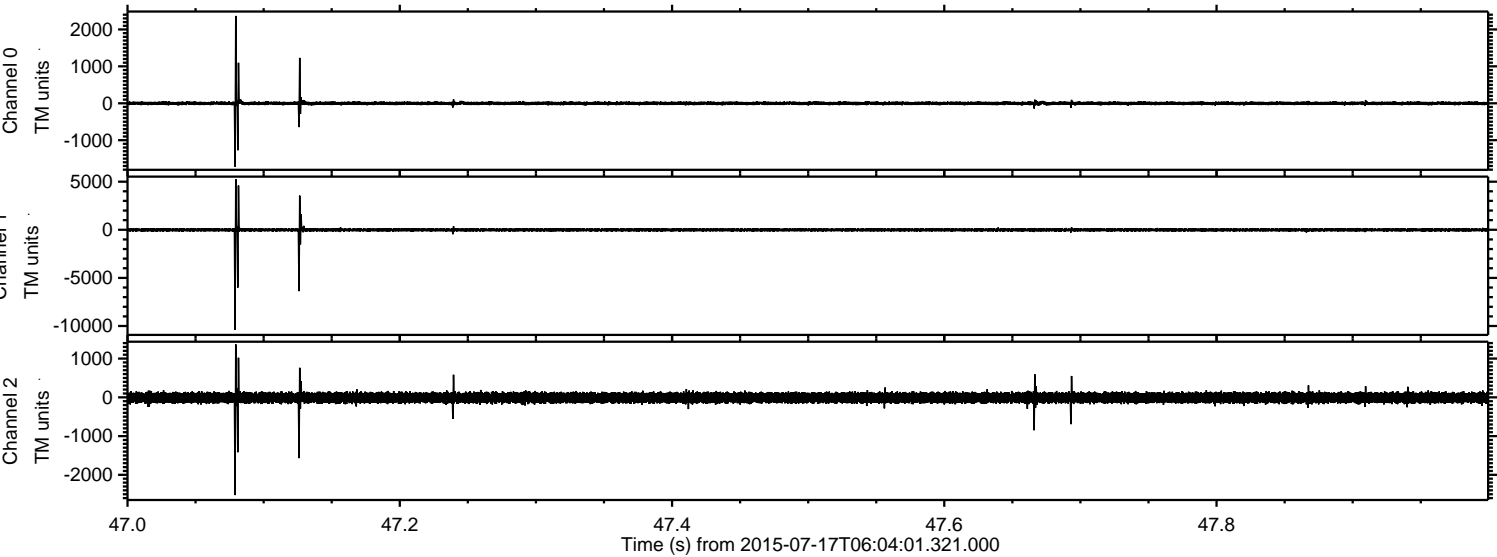

ELMAVAN 3D WAVEFORMS (Measured data sampled at 50 kHz) 51000 packets of 144 samples from 2015-07-17T06:04:01.321.000. Part 111/147

Processed Fri Jul 17 08:10:20 2015 by ELM ver.2012-10-06 from 001__elm20150717_060400__dat00.bin

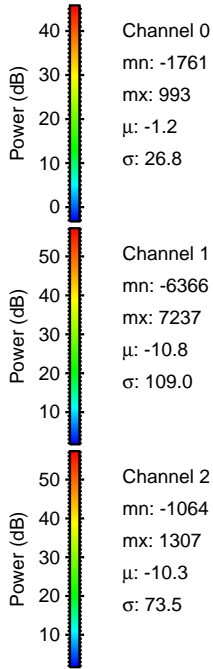
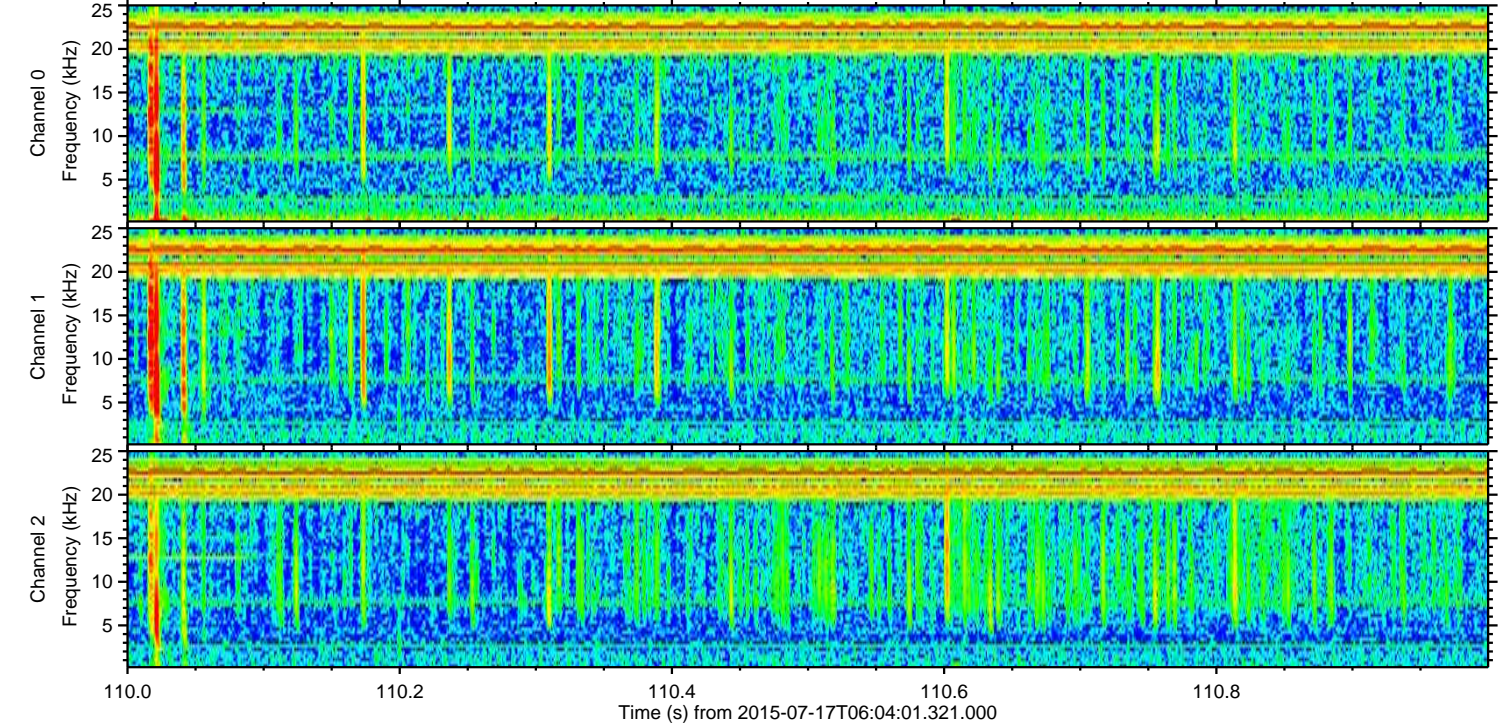
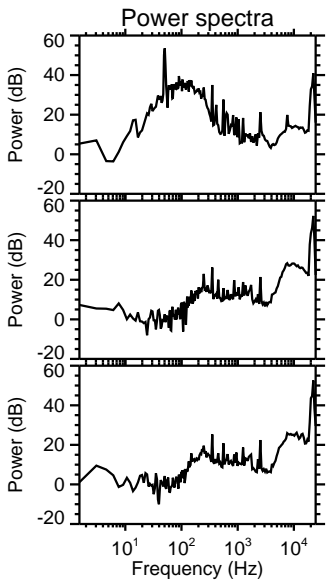
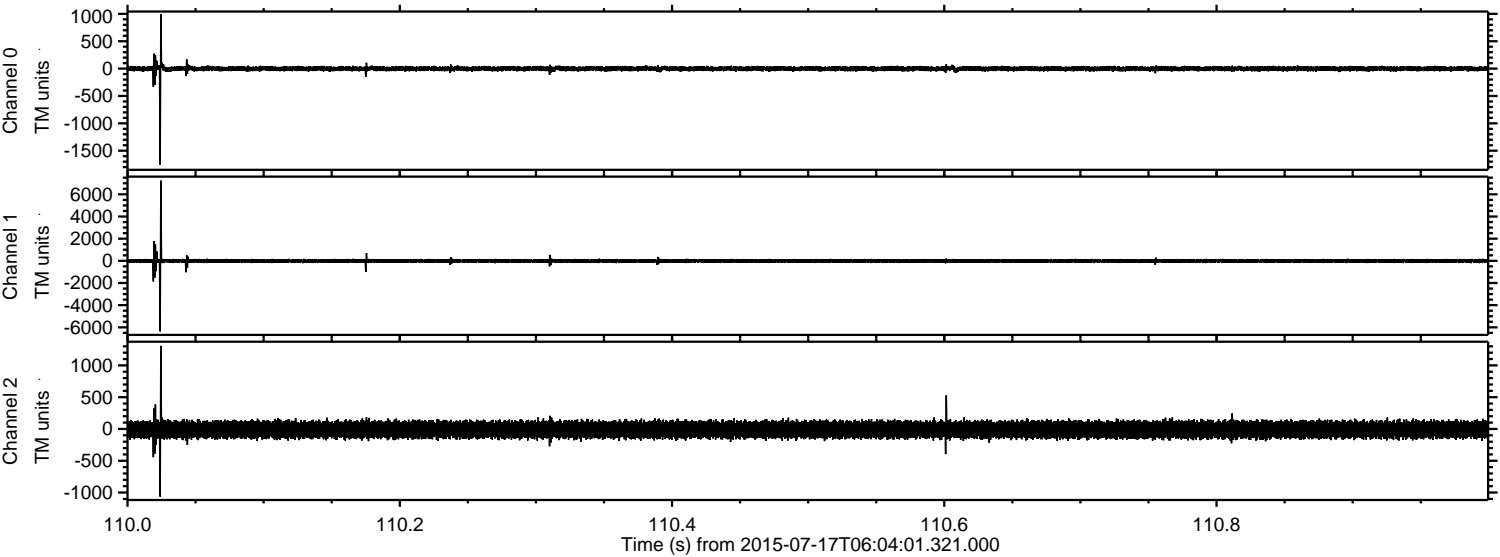

ELMAVAN 3D WAVEFORMS (Measured data sampled at 50 kHz) 51000 packets of 144 samples from 2015-07-17T06:04:01.321.000. Part 135/147

Processed Fri Jul 17 08:10:21 2015 by ELM ver.2012-10-06 from 001__elm20150717_060400__dat00.bin

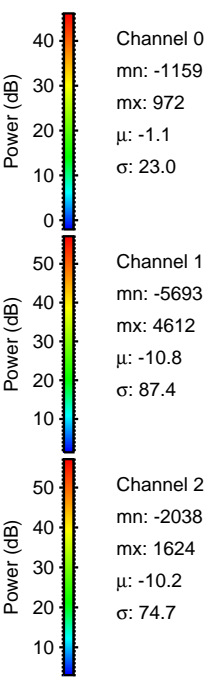
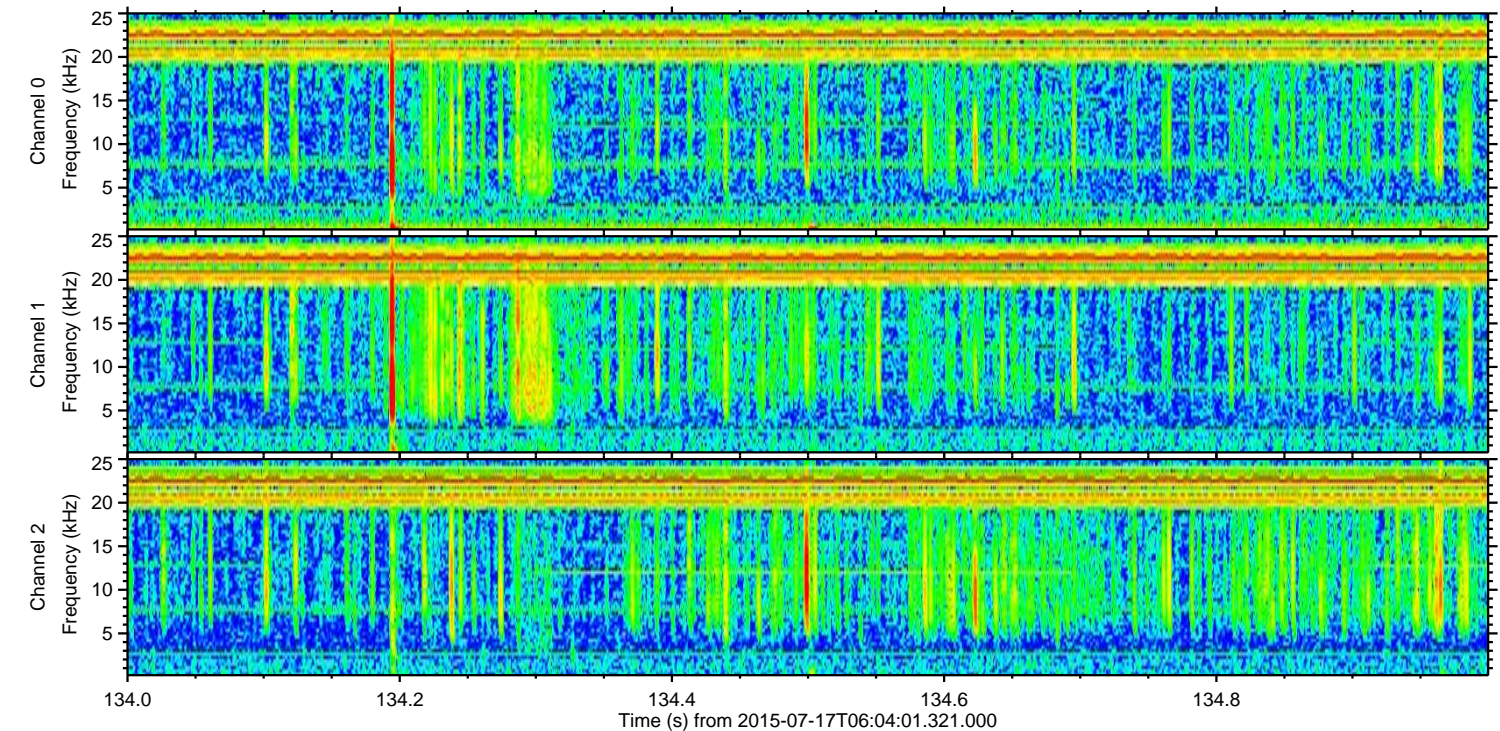
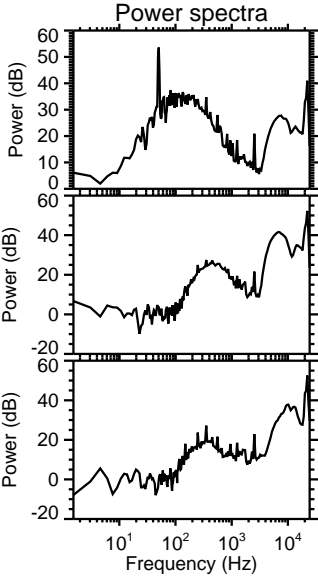
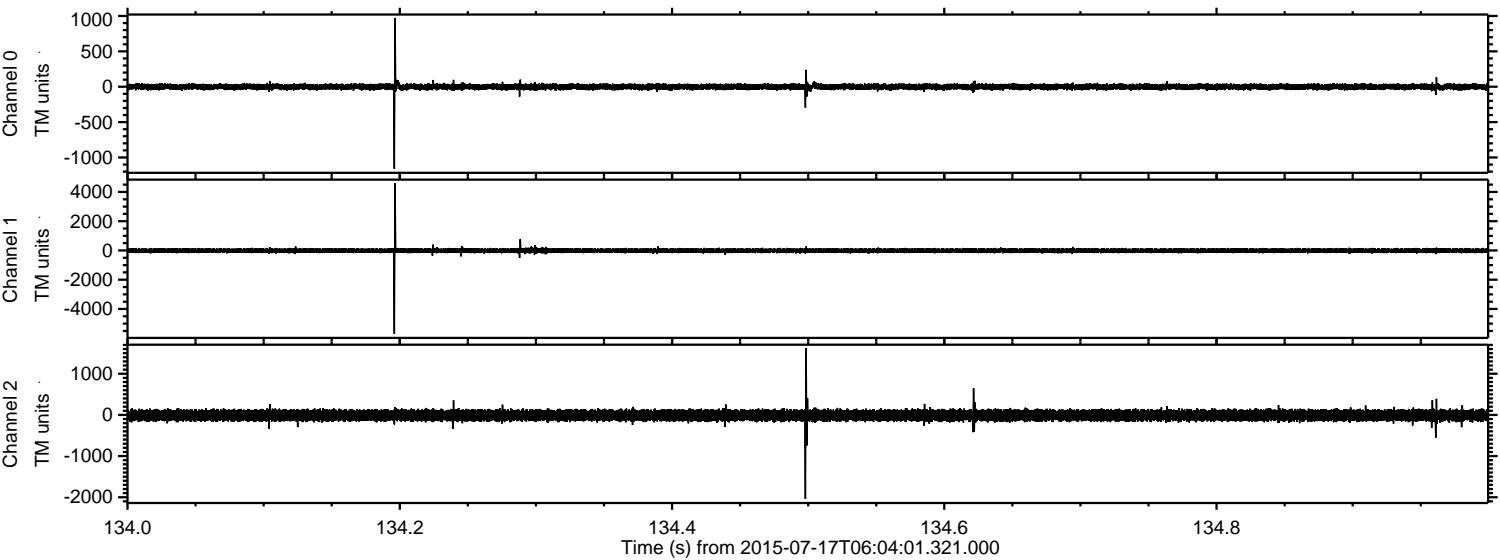

Channel 0
mn: -1159
mx: 972
 μ : -1.1
 σ : 23.0

Channel 1
mn: -5693
mx: 4612
 μ : -10.8
 σ : 87.4

Channel 2
mn: -2038
mx: 1624
 μ : -10.2
 σ : 74.7

Processed Fri Jul 17 08:10:22 2015 by ELM ver.2012-10-06 from 001__elm20150717_060400__dat00.bin

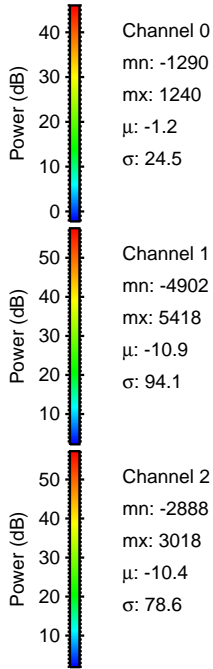
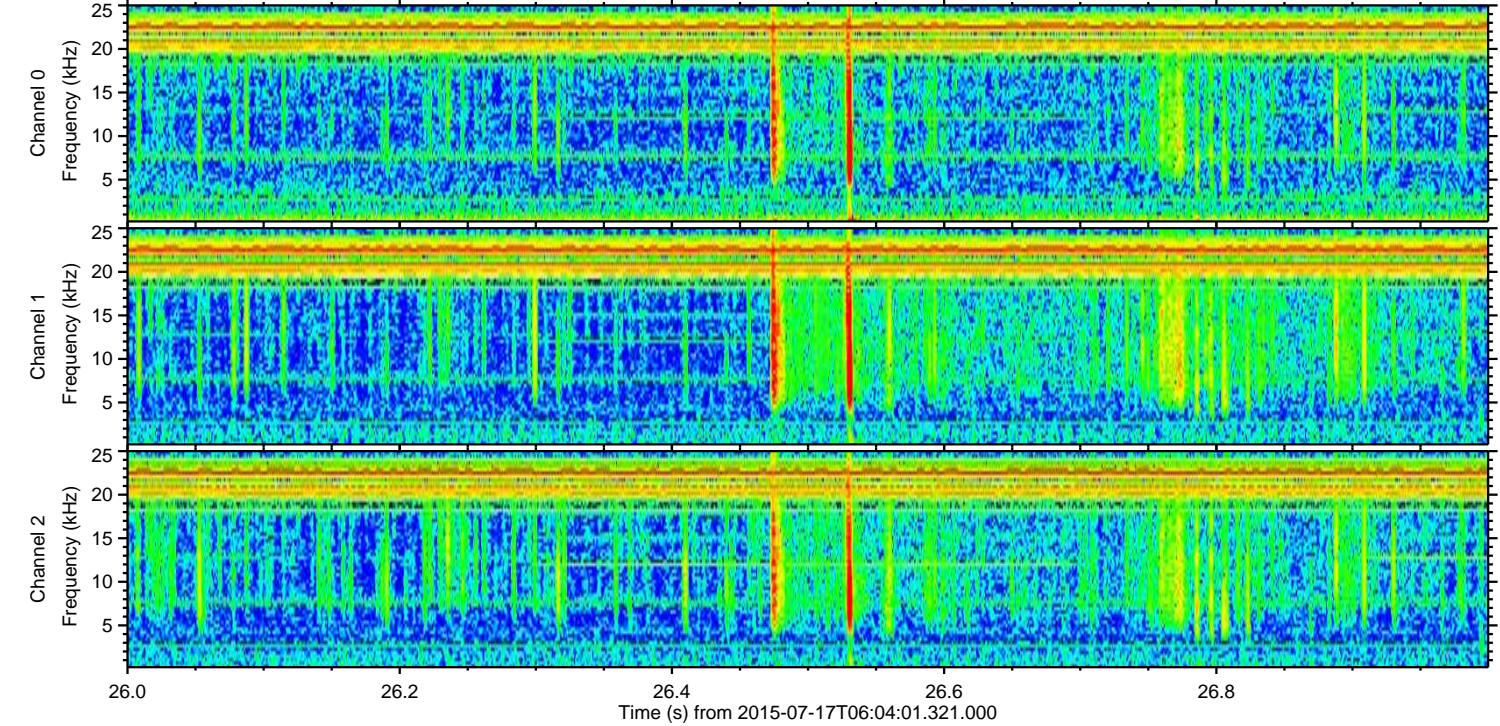
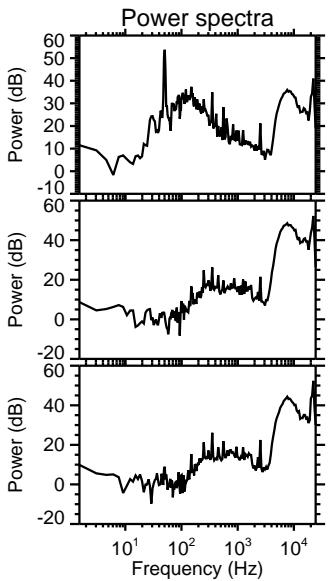
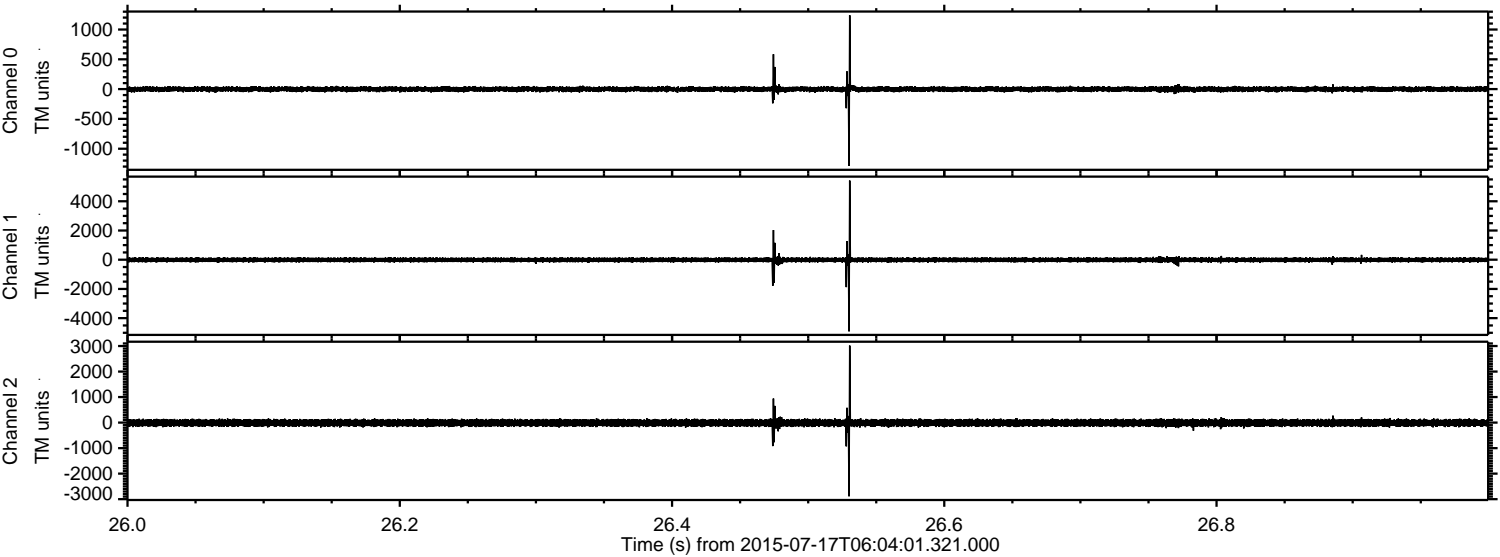

ELMAVAN 3D WAVEFORMS (Measured data sampled at 50 kHz) 51000 packets of 144 samples from 2015-07-17T06:04:01.321.000. Part 118/147

Processed Fri Jul 17 08:10:23 2015 by ELM ver.2012-10-06 from 001__elm20150717_060400__dat00.bin

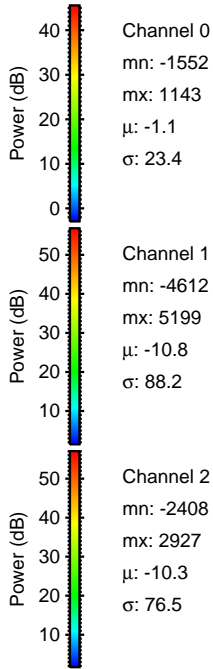
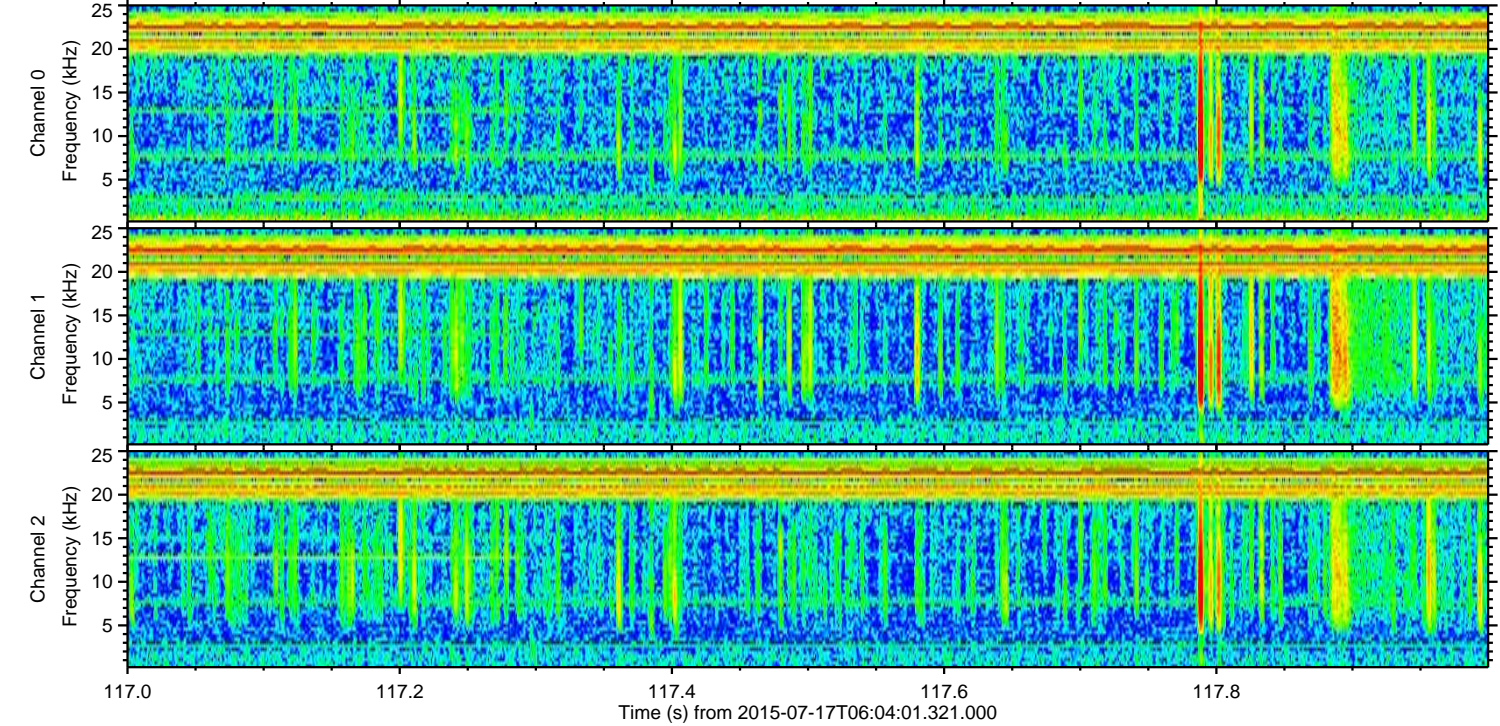
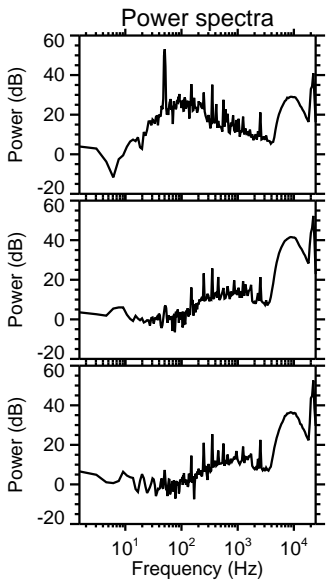
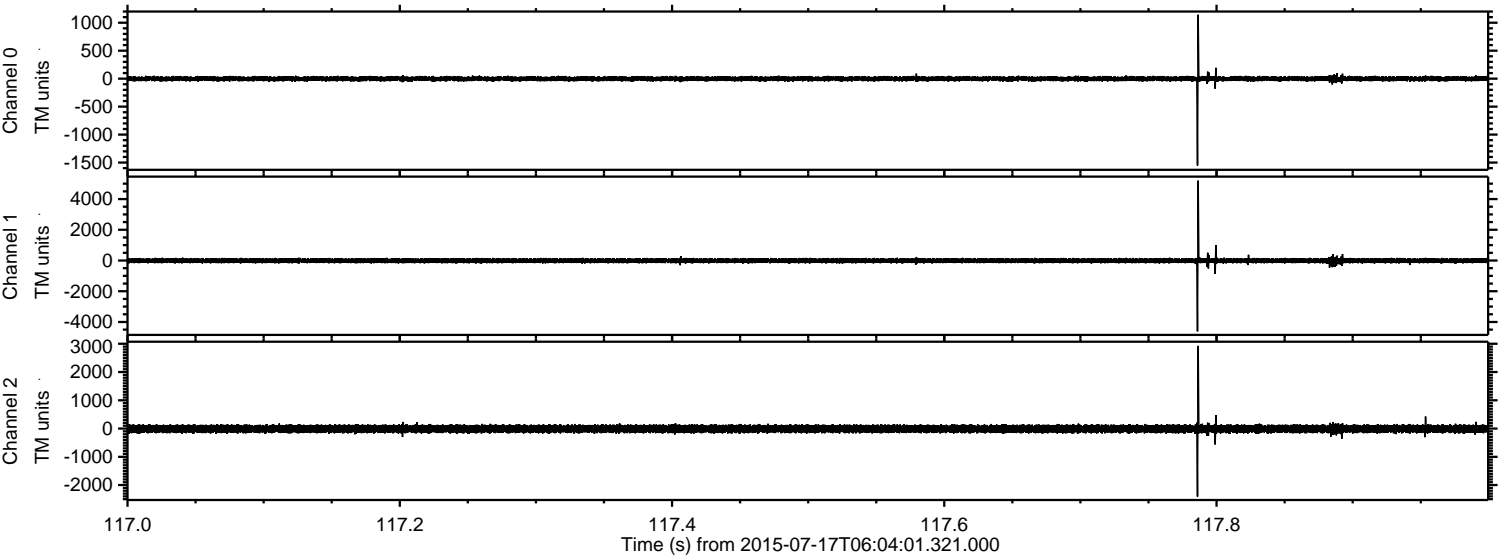

Processed Fri Jul 17 08:10:24 2015 by ELM ver.2012-10-06 from 001__elm20150717_060400__dat00.bin

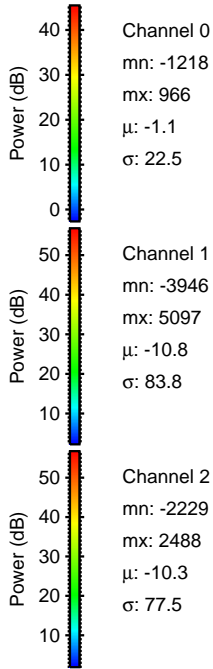
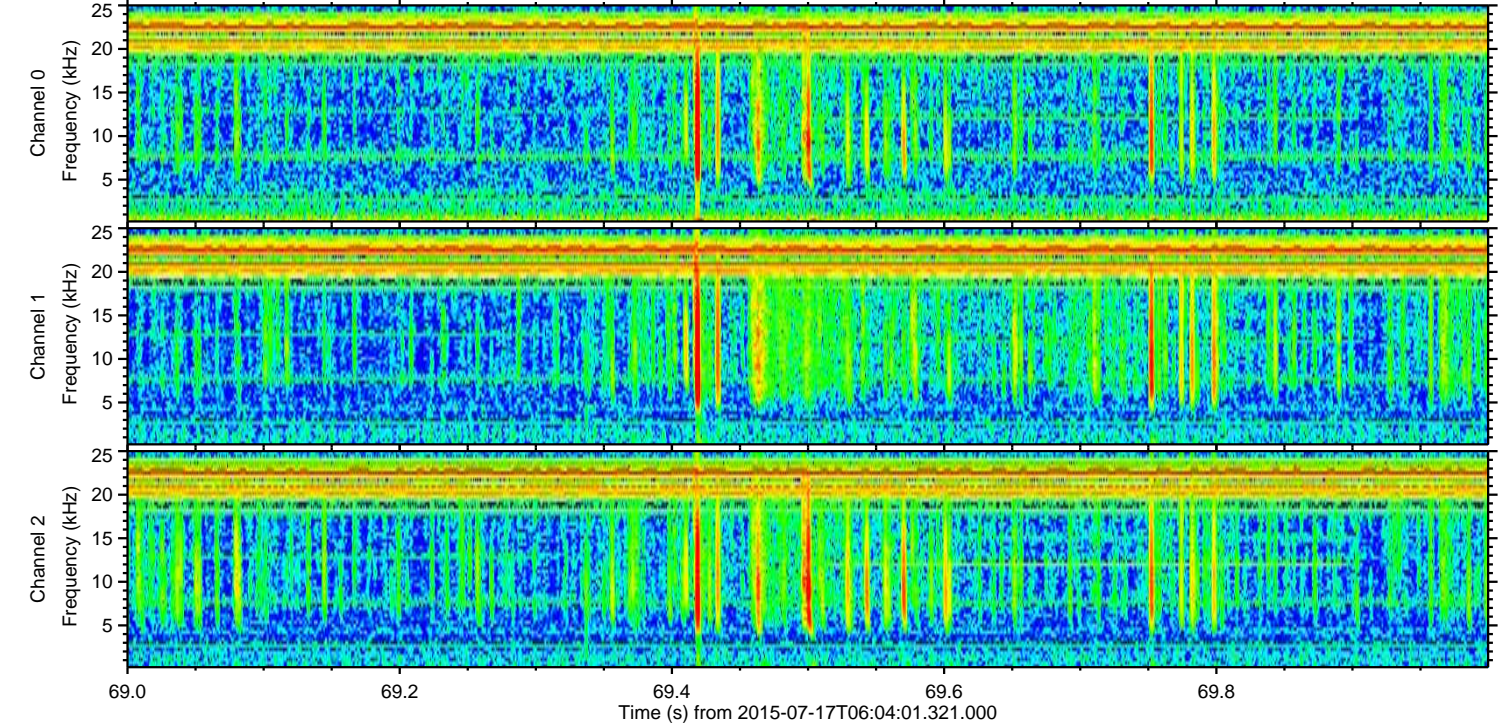
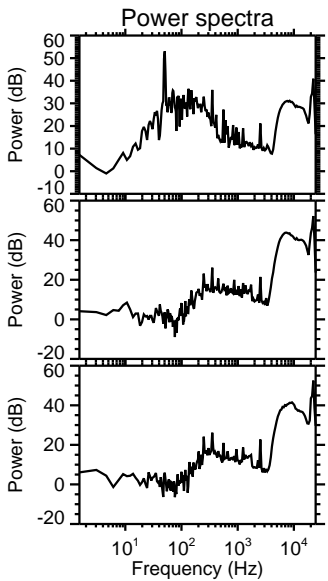
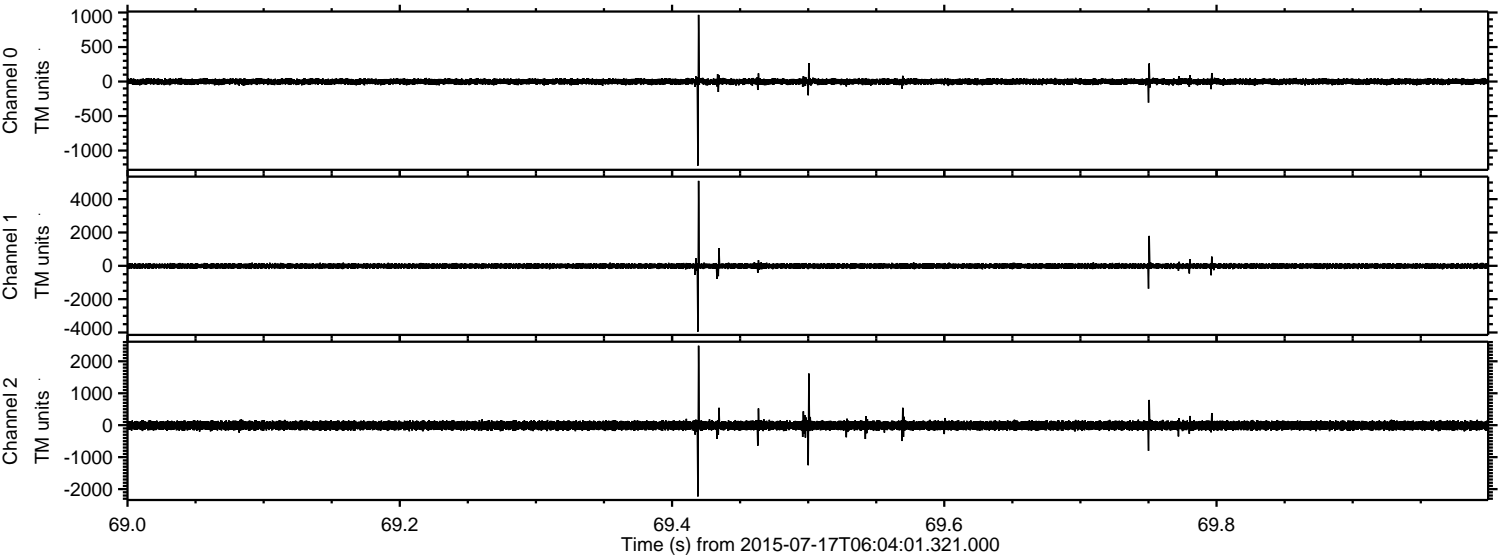

Channel 0
mn: -1218
mx: 966
 μ : -1.1
 σ : 22.5

Channel 1
mn: -3946
mx: 5097
 μ : -10.8
 σ : 83.8

Channel 2
mn: -2229
mx: 2488
 μ : -10.3
 σ : 77.5

Processed Fri Jul 17 08:10:25 2015 by ELM ver.2012-10-06 from 001__elm20150717_060400__dat00.bin

