

ELMAVAN 3D WAVEFORMS (Measured data sampled at 50 kHz) 51000 packets of 144 samples from 2015-07-17T05:49:00.668.000.

Processed Fri Jul 17 07:55:18 2015 by ELM ver.2012-10-06 from 001__elm20150717_054859__dat00.bin

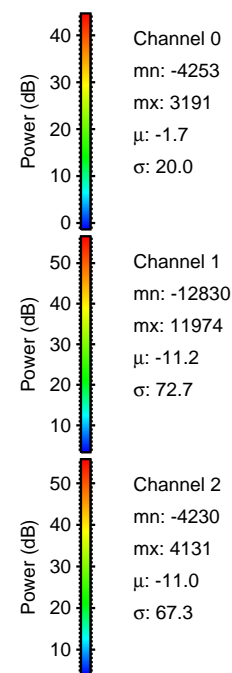

Processed Fri Jul 17 07:55:34 2015 by ELM ver.2012-10-06 from 001__elm20150717_054859__dat00.bin

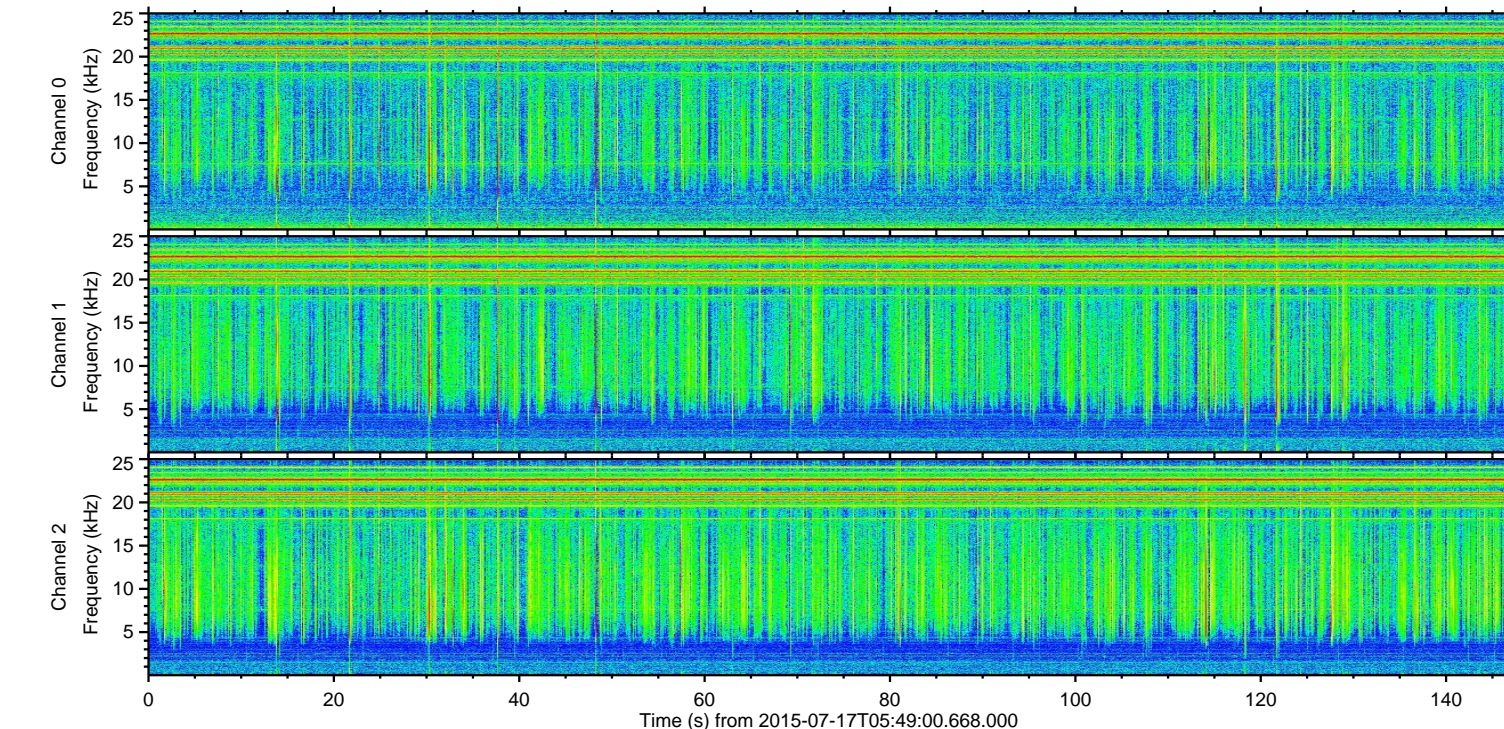
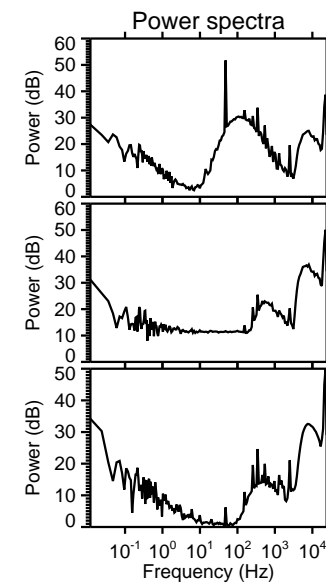
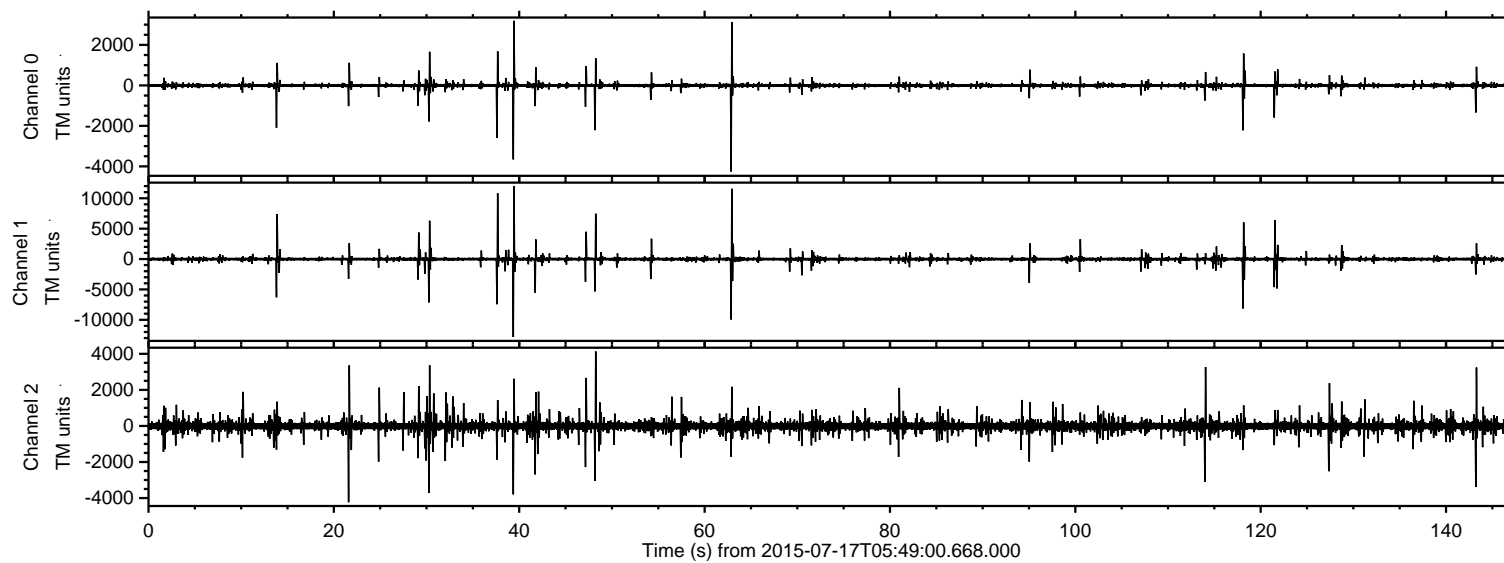
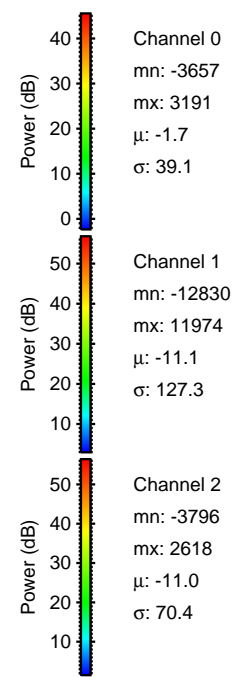
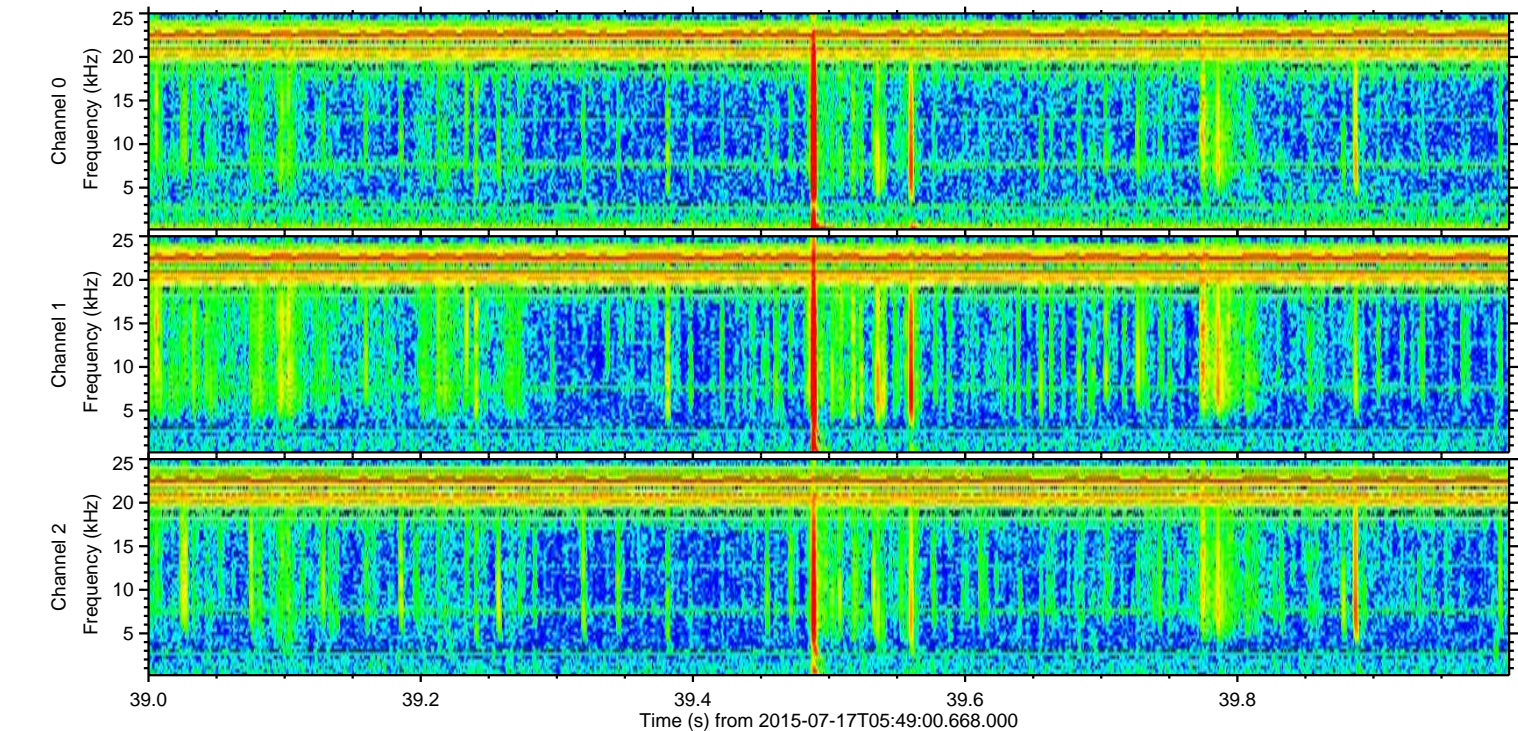
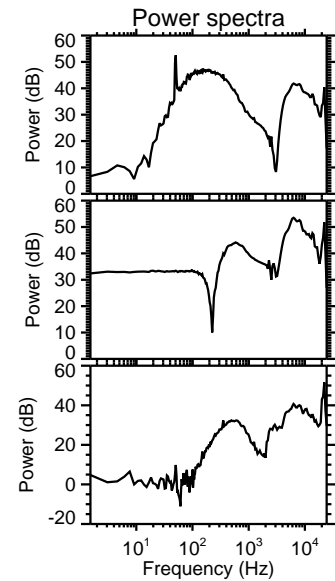
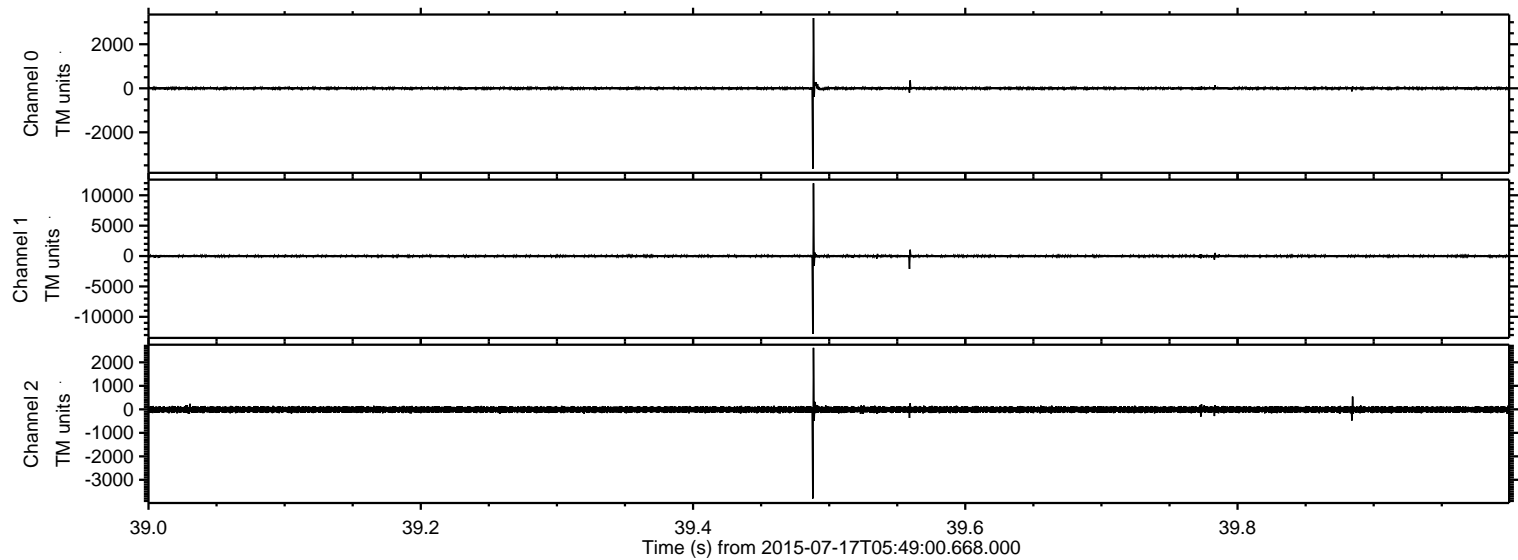

Processed Fri Jul 17 07:55:35 2015 by ELM ver.2012-10-06 from 001__elm20150717_054859__dat00.bin

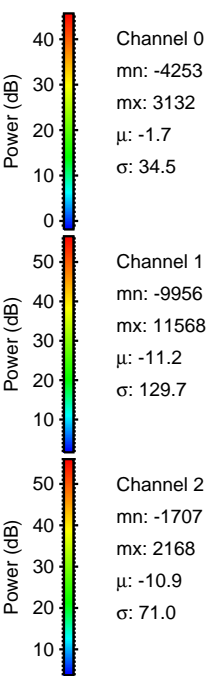
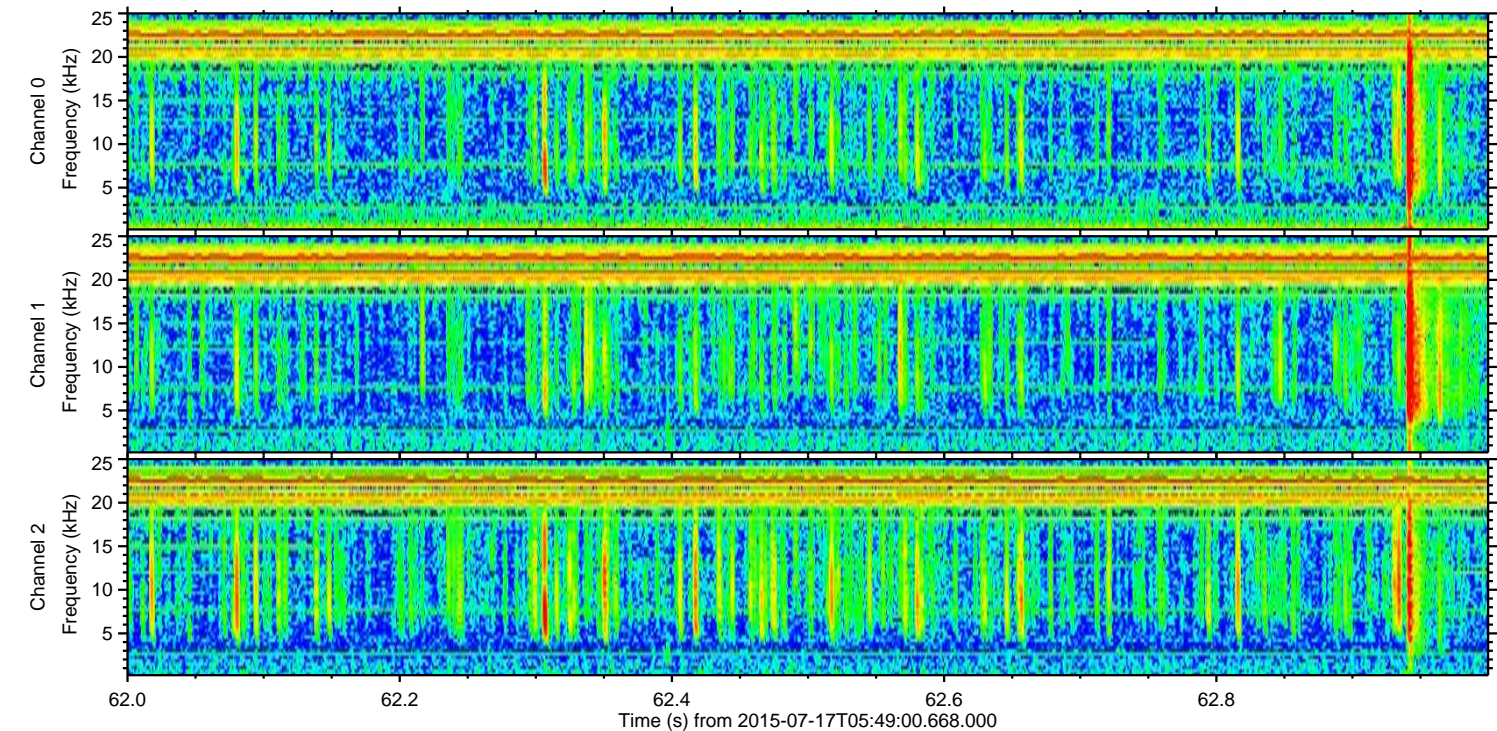
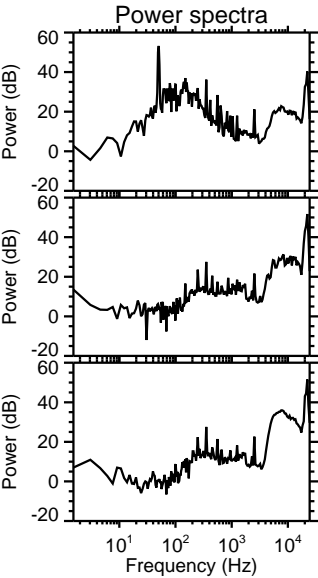
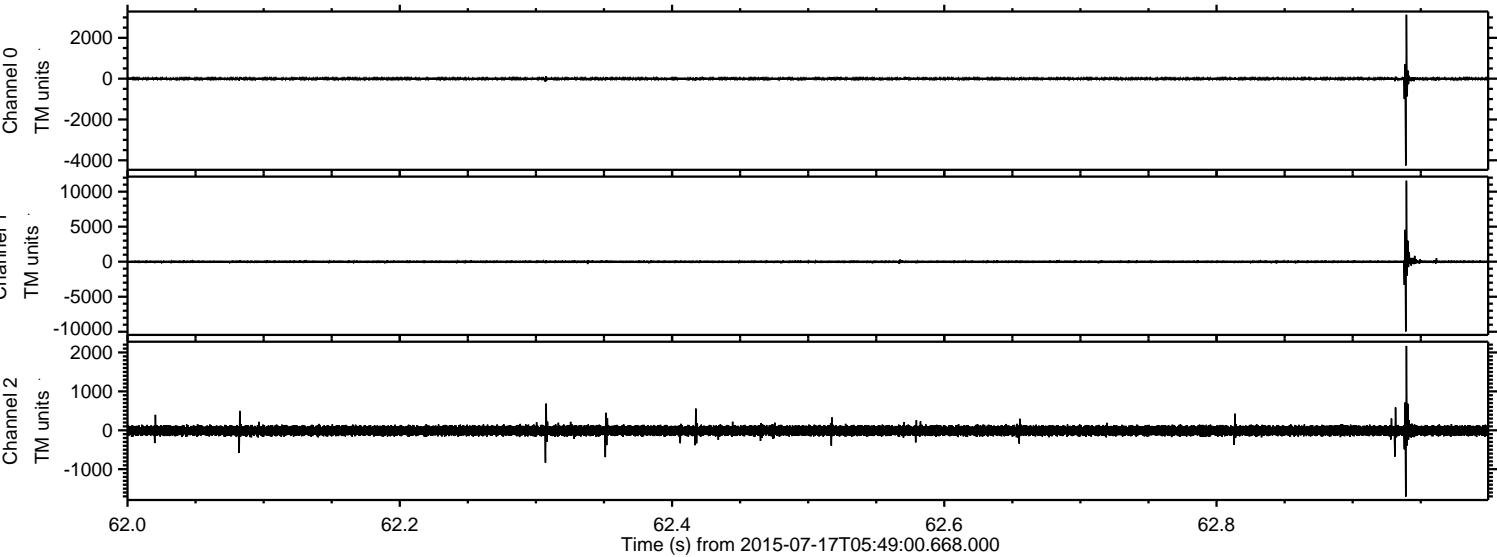

Processed Fri Jul 17 07:55:36 2015 by ELM ver.2012-10-06 from 001__elm20150717_054859__dat00.bin

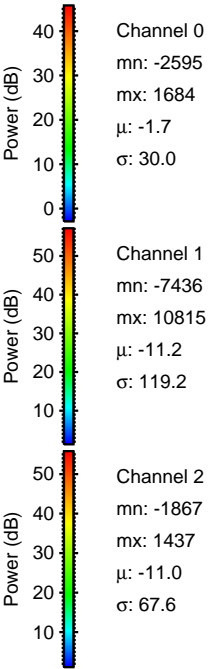
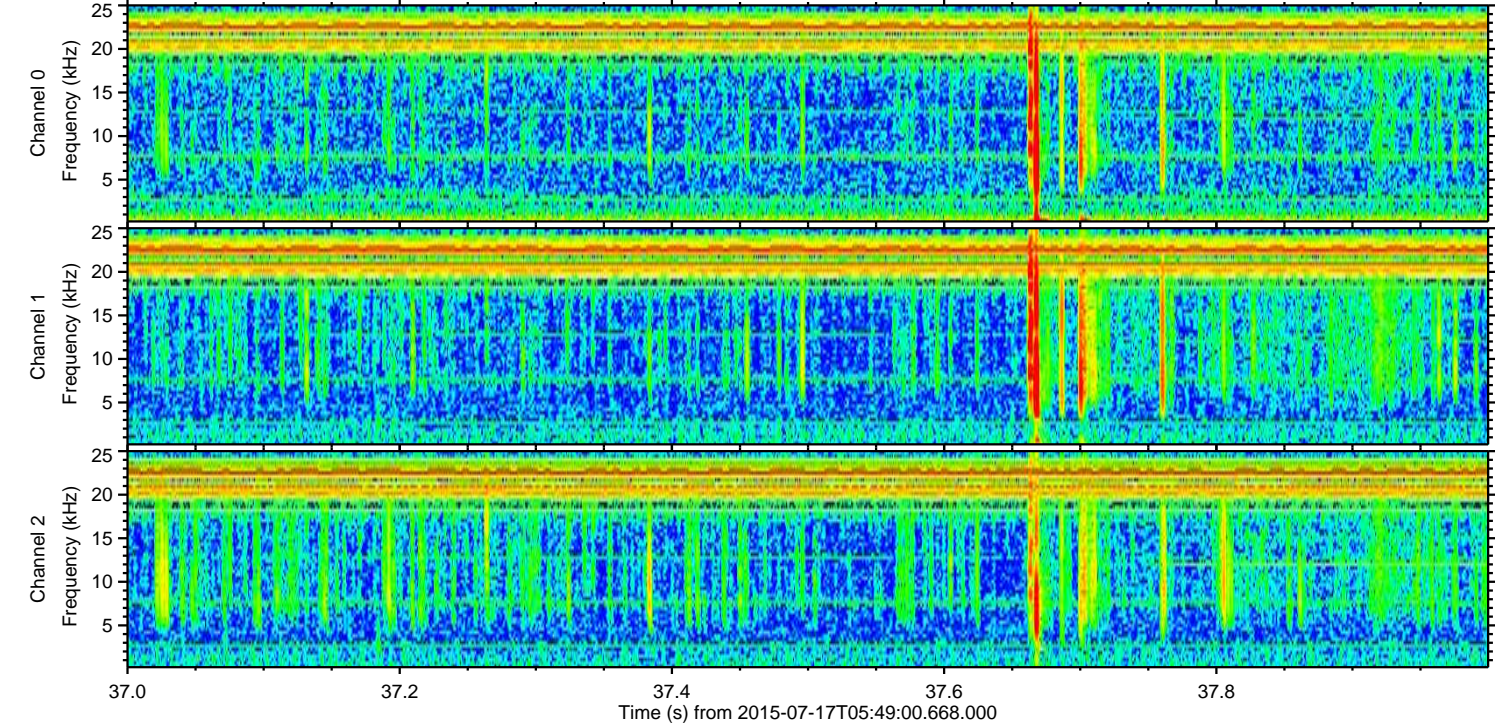
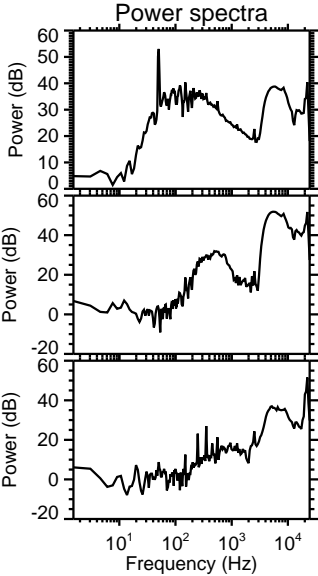
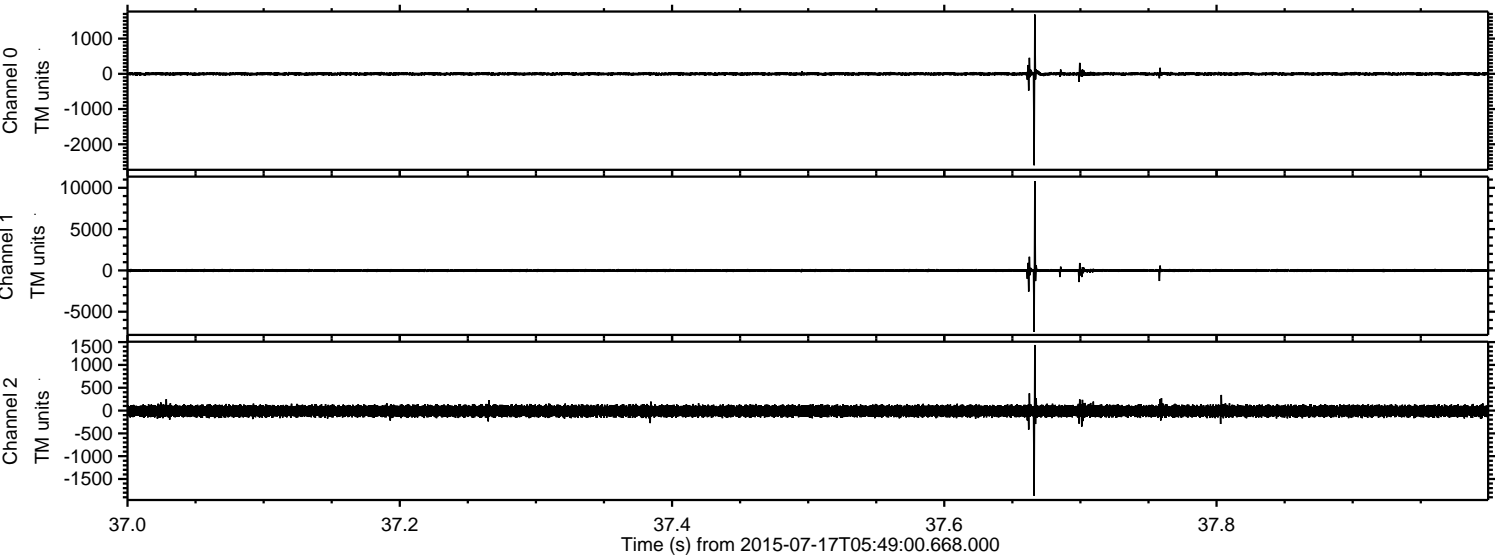

ELMAVAN 3D WAVEFORMS (Measured data sampled at 50 kHz) 51000 packets of 144 samples from 2015-07-17T05:49:00.668.000. Part 119/147

Processed Fri Jul 17 07:55:37 2015 by ELM ver.2012-10-06 from 001__elm20150717_054859__dat00.bin

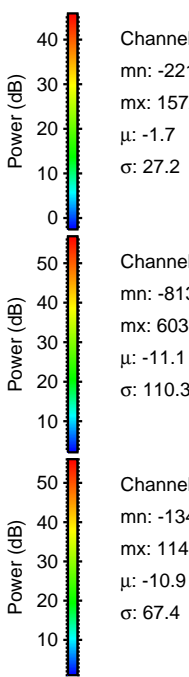
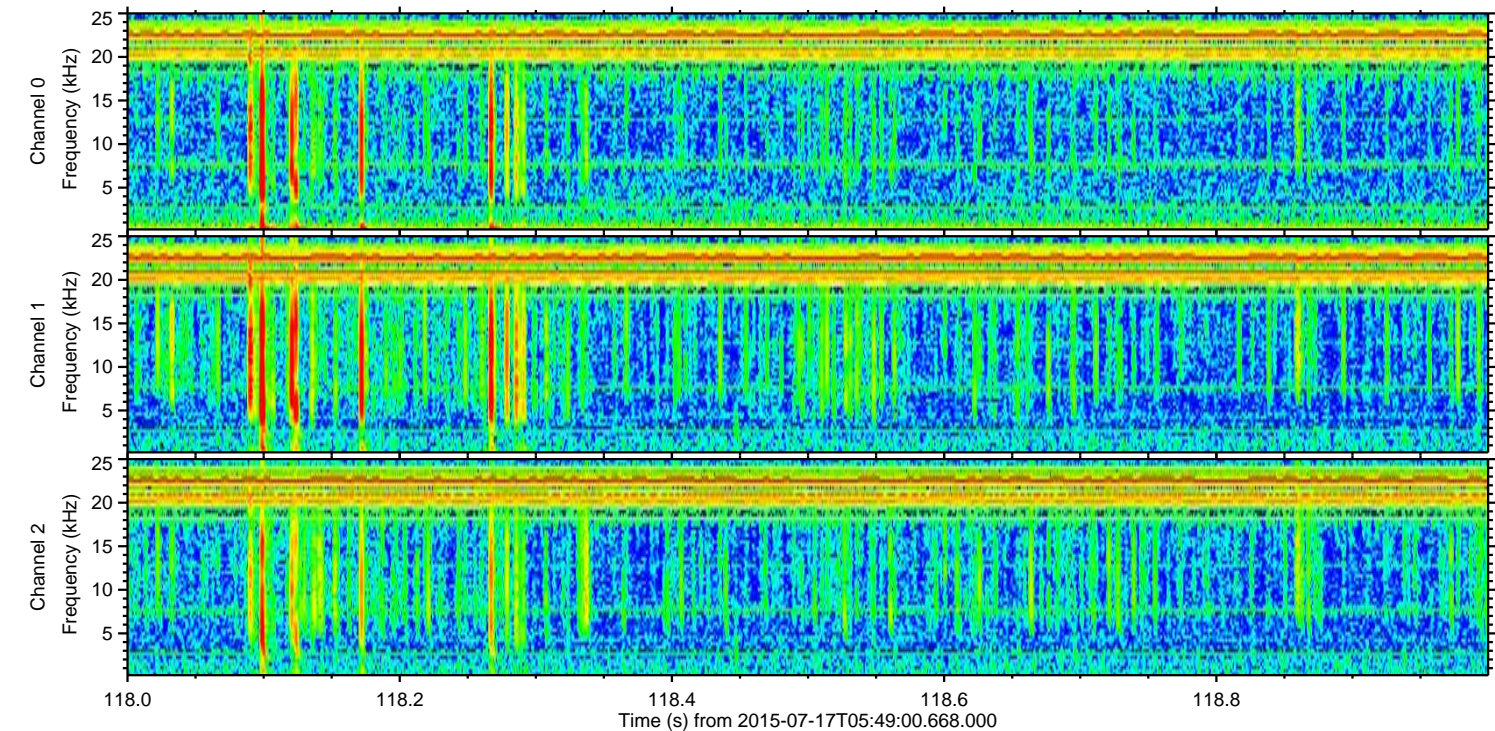
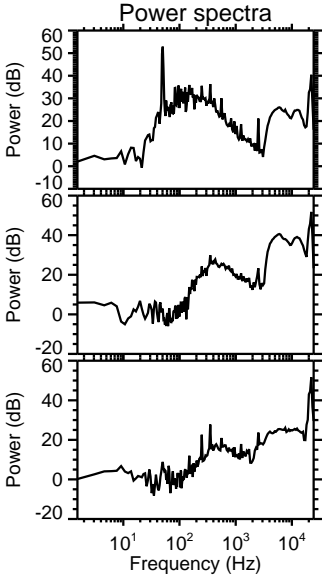
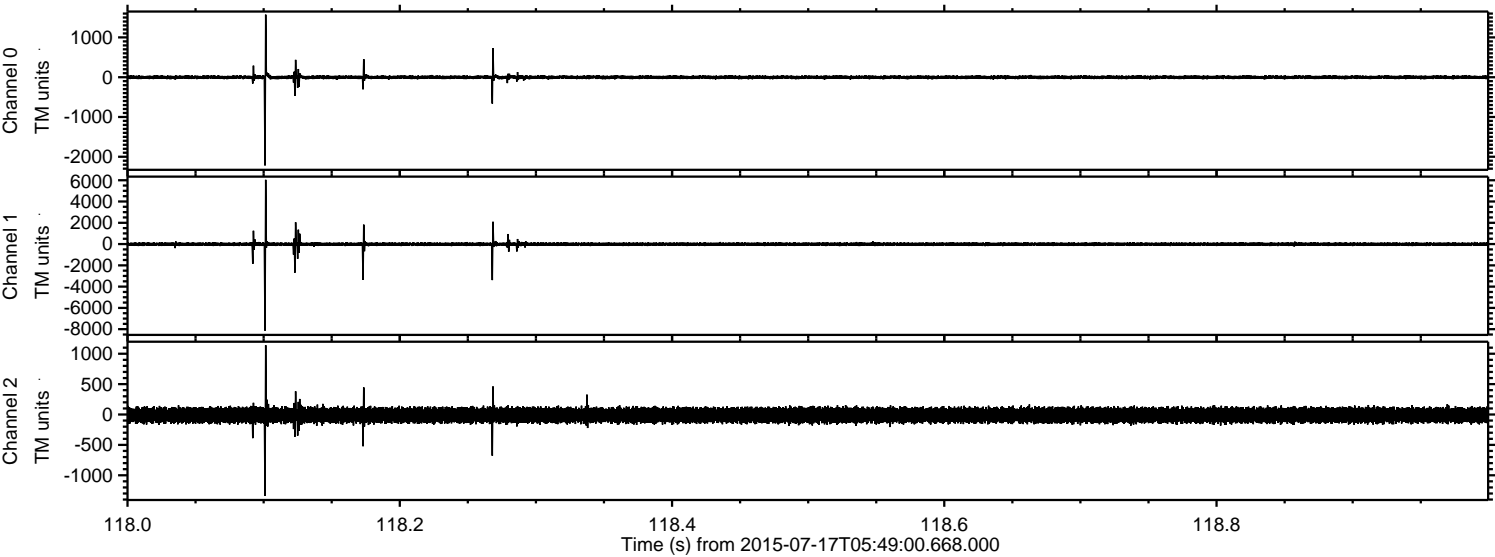

Processed Fri Jul 17 07:55:38 2015 by ELM ver.2012-10-06 from 001__elm20150717_054859__dat00.bin

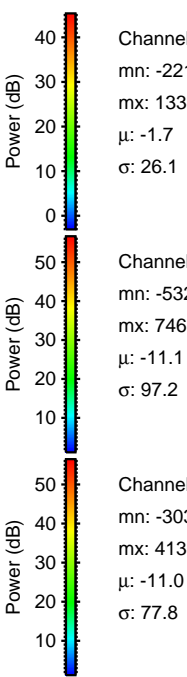
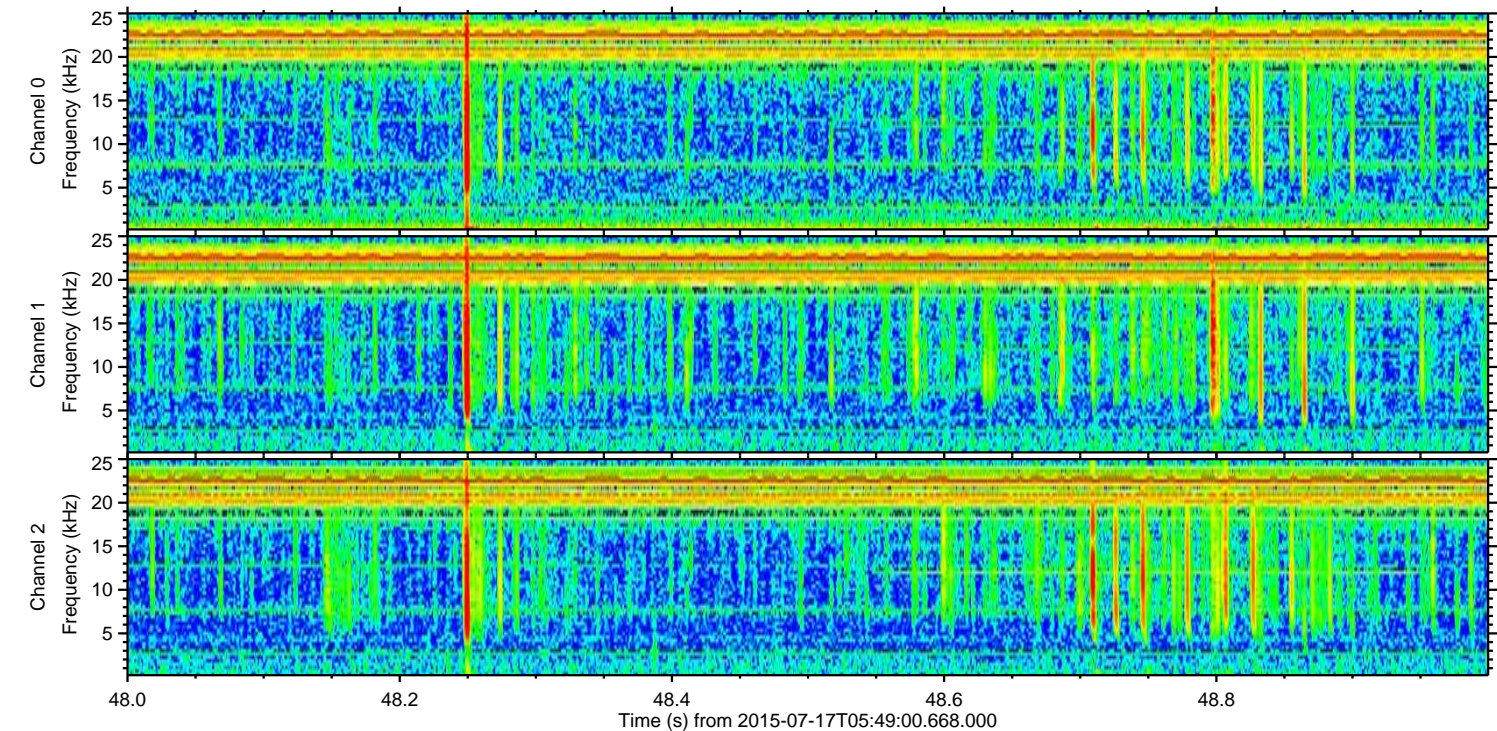
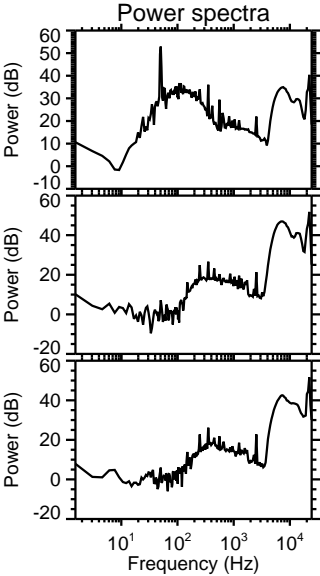
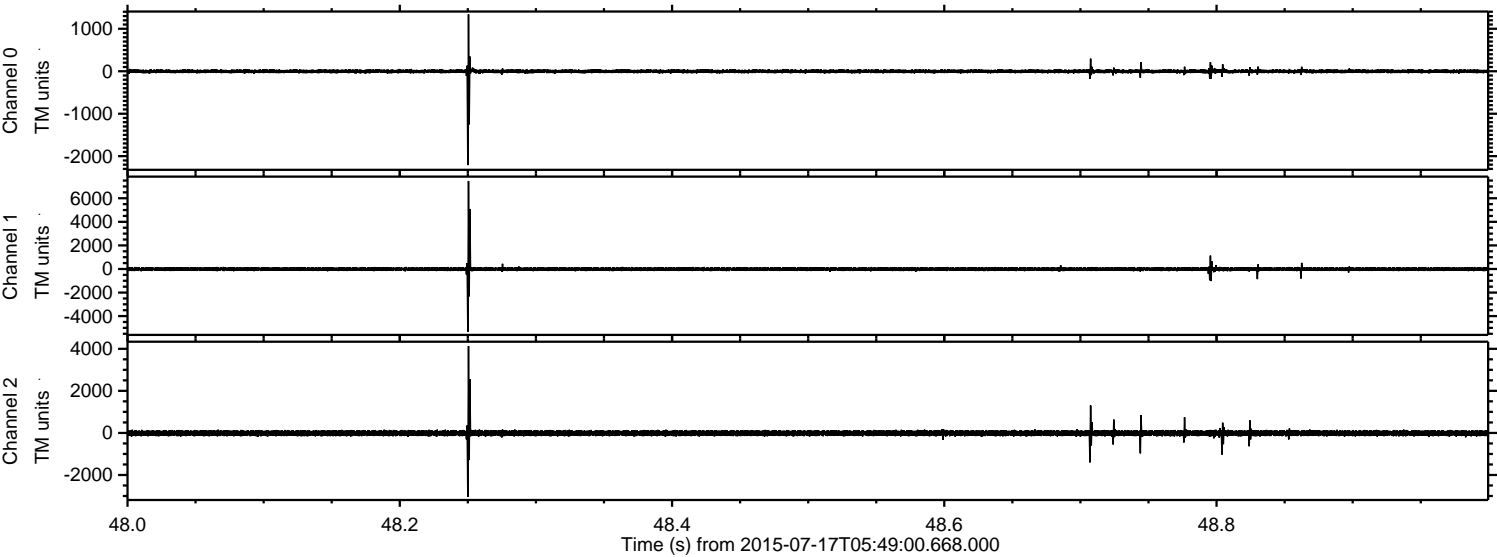

Processed Fri Jul 17 07:55:39 2015 by ELM ver.2012-10-06 from 001__elm20150717_054859__dat00.bin

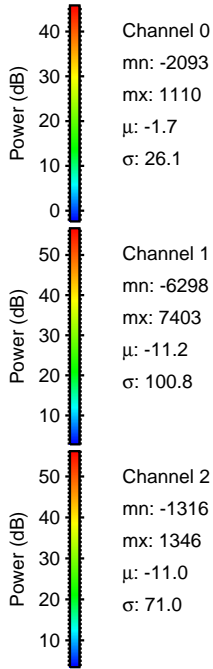
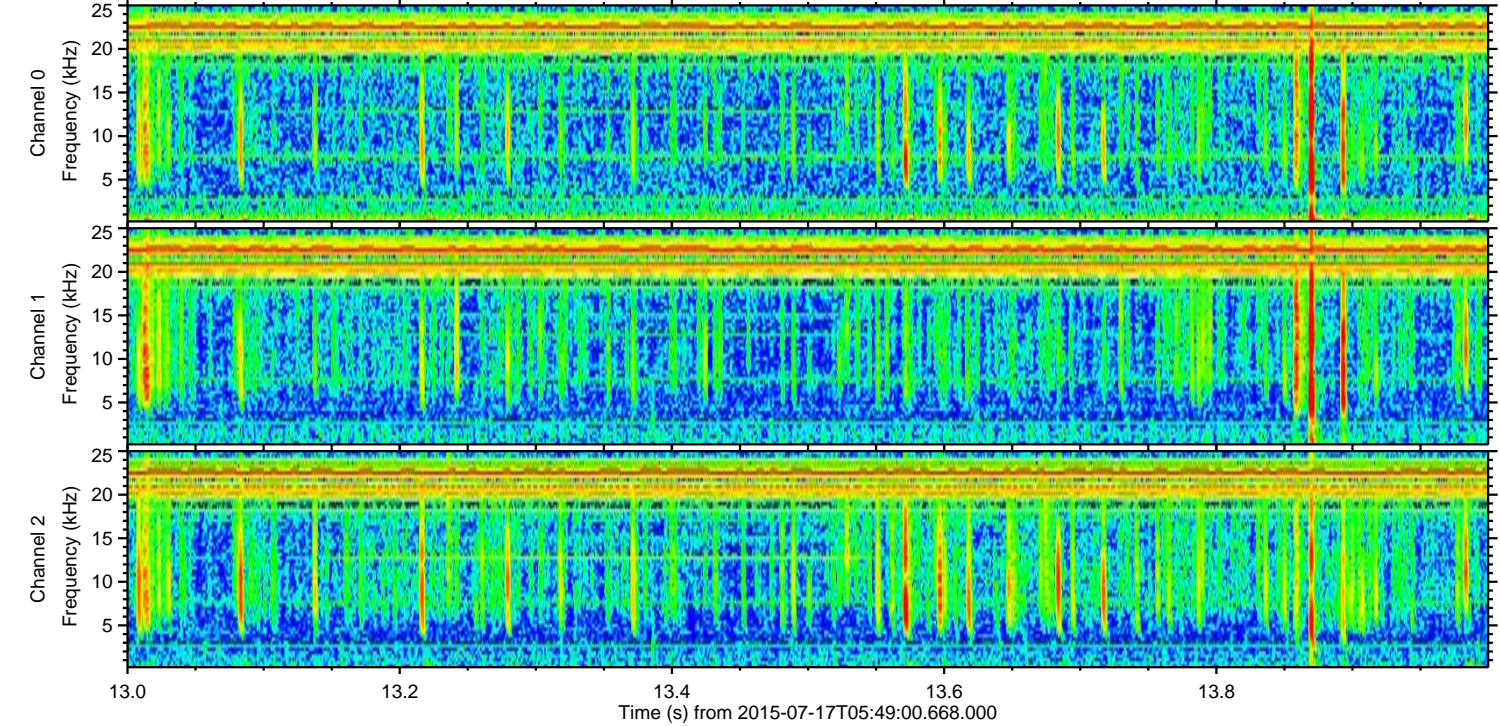
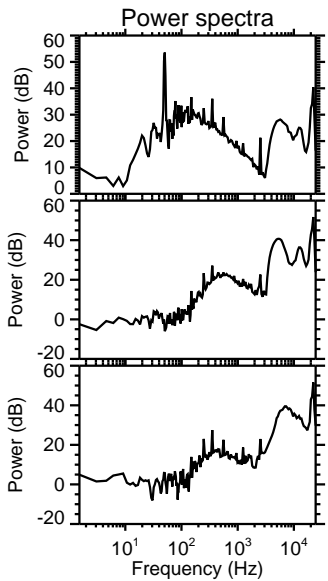
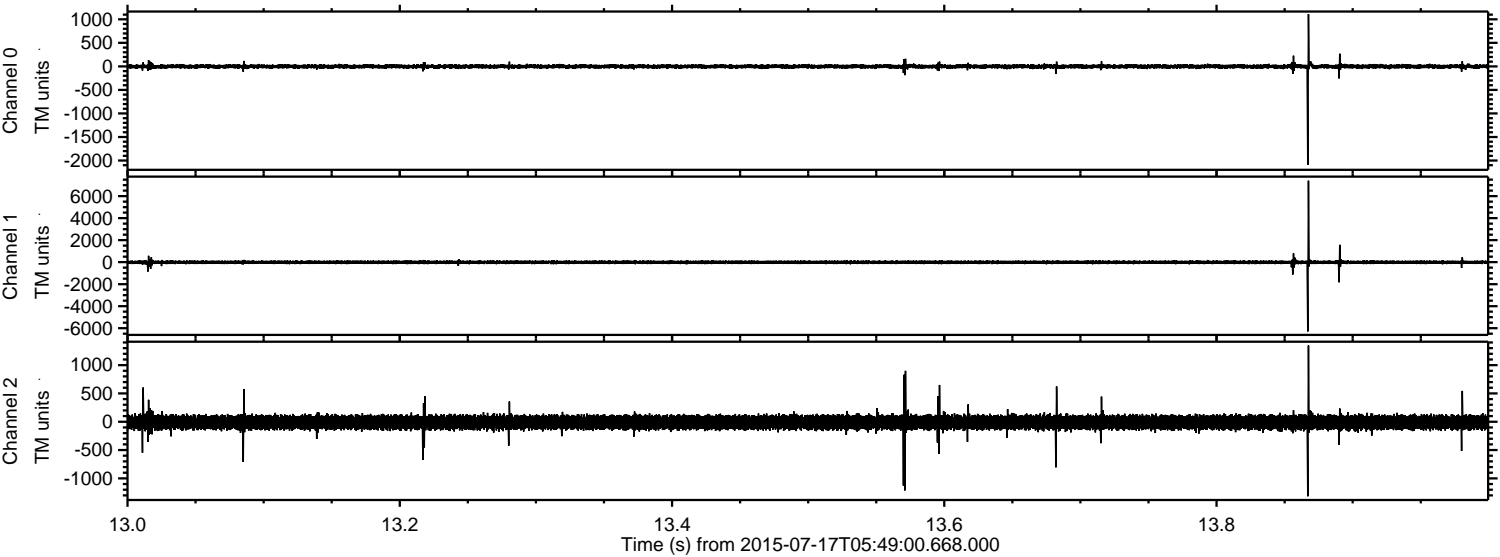

Processed Fri Jul 17 07:55:40 2015 by ELM ver.2012-10-06 from 001__elm20150717_054859__dat00.bin

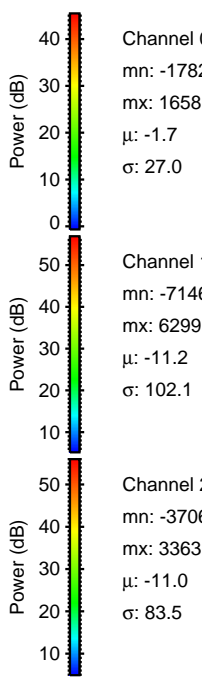
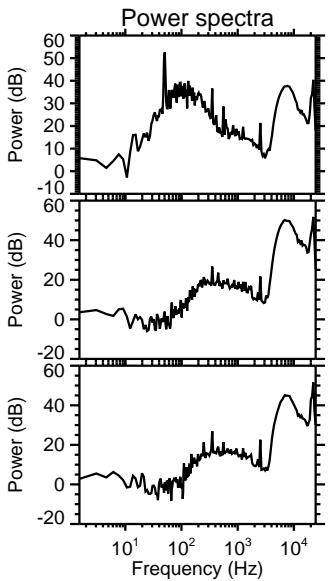
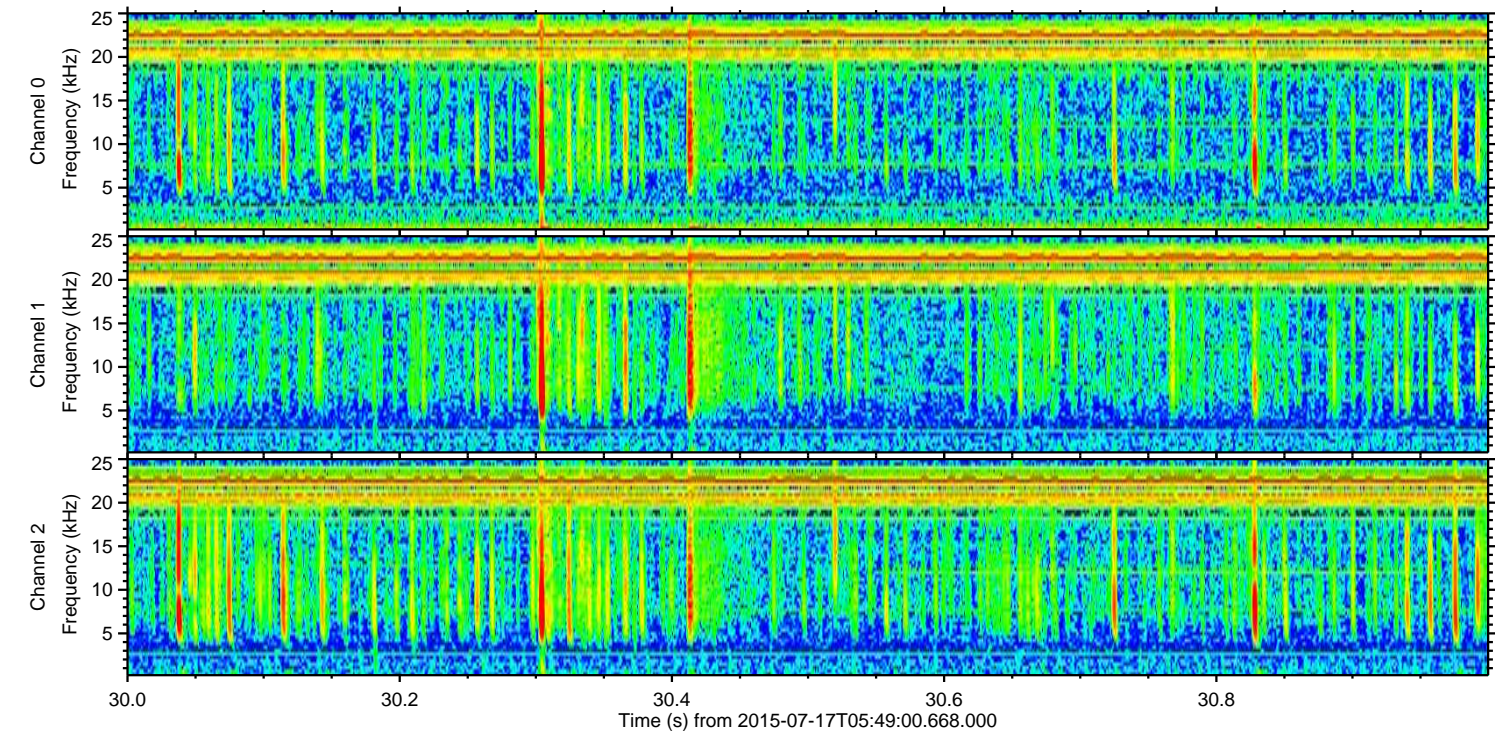
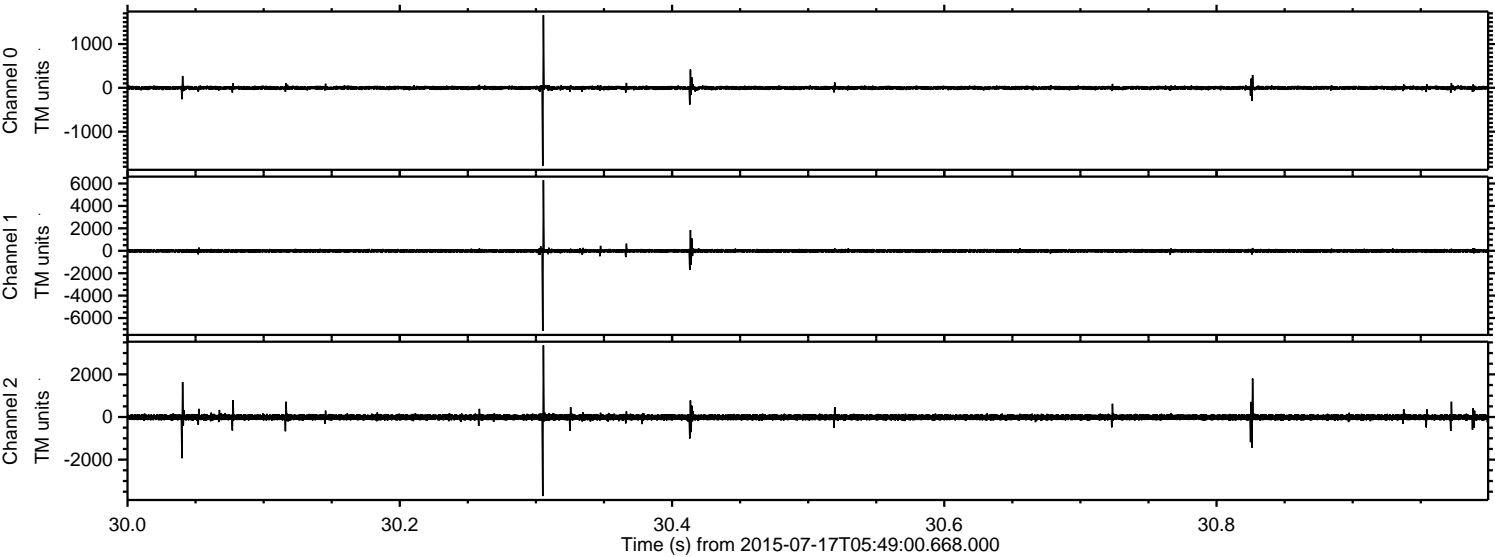

ELMAVAN 3D WAVEFORMS (Measured data sampled at 50 kHz) 51000 packets of 144 samples from 2015-07-17T05:49:00.668.000. Part 122/147

Processed Fri Jul 17 07:55:42 2015 by ELM ver.2012-10-06 from 001__elm20150717_054859__dat00.bin

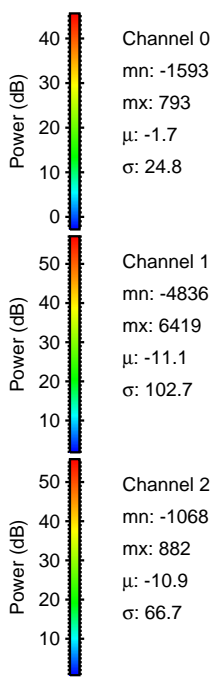
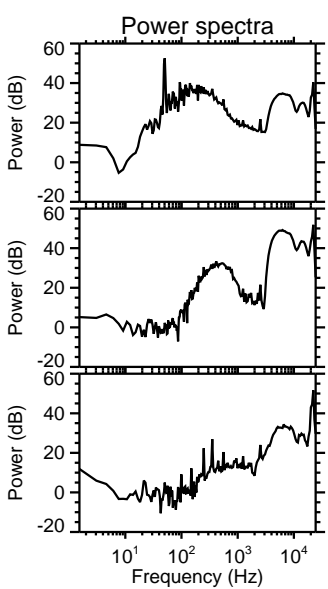
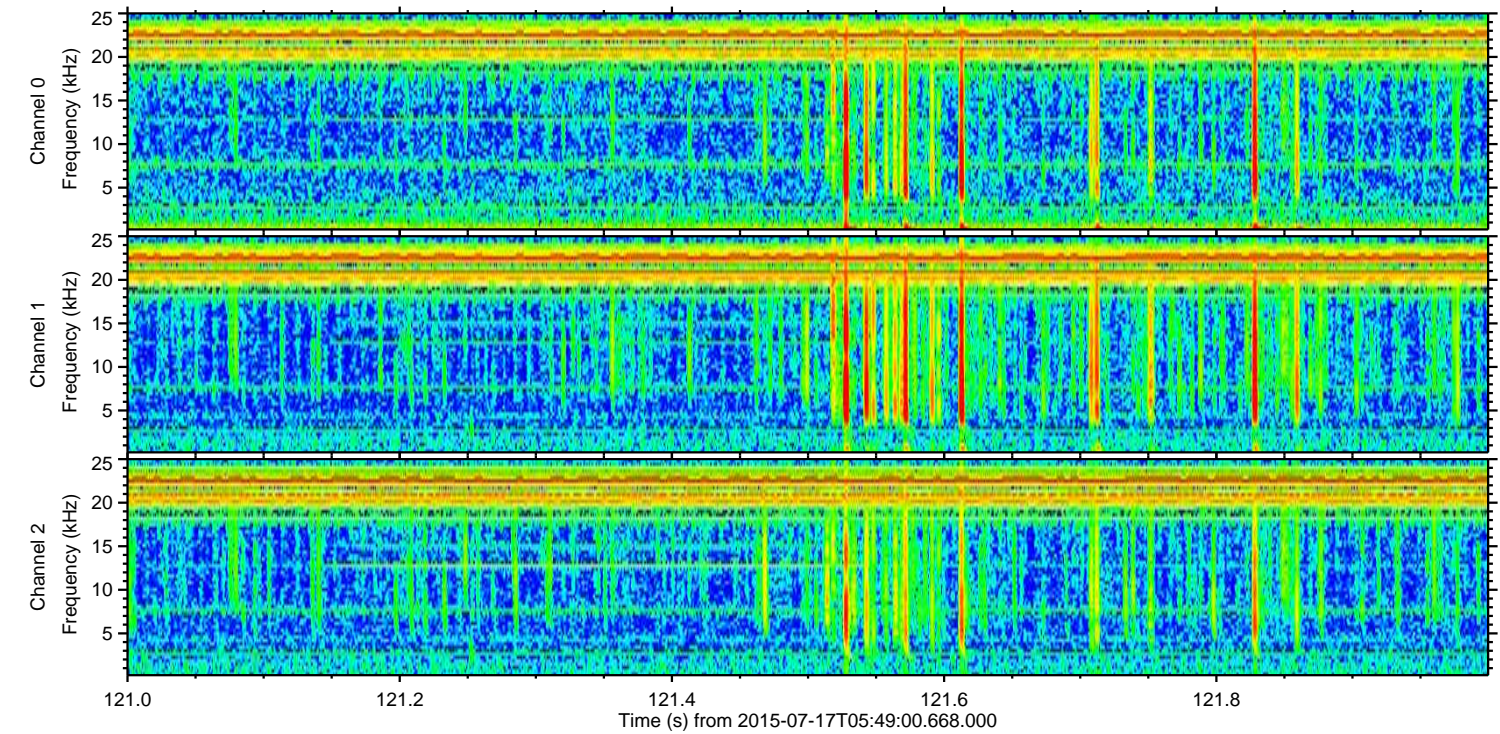
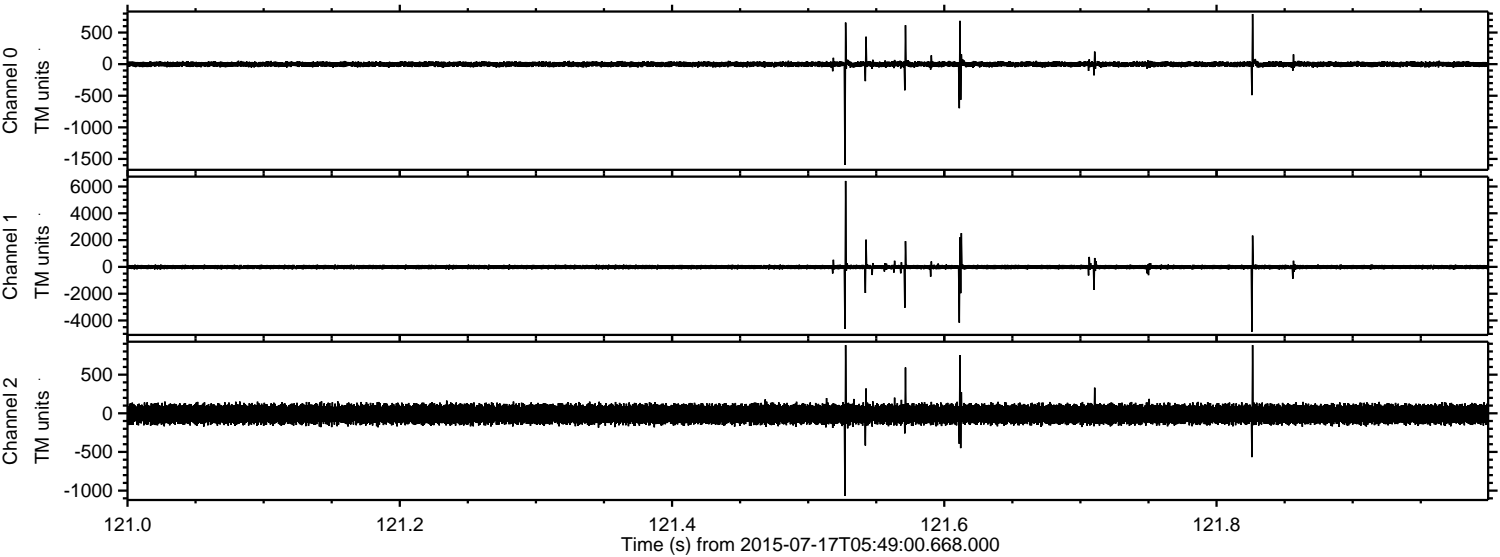

Channel 0
mn: -1593
mx: 793
 μ : -1.7
 σ : 24.8

Channel 1
mn: -4836
mx: 6419
 μ : -11.1
 σ : 102.7

Channel 2
mn: -1068
mx: 882
 μ : -10.9
 σ : 66.7

Processed Fri Jul 17 07:55:43 2015 by ELM ver.2012-10-06 from 001__elm20150717_054859__dat00.bin

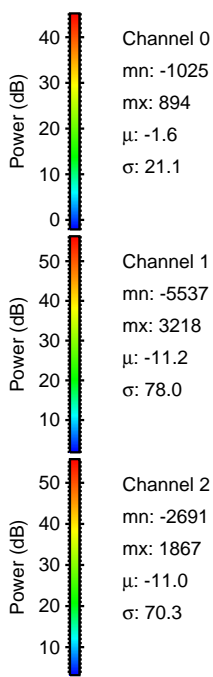
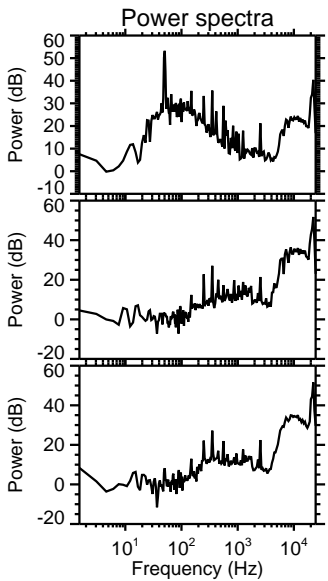
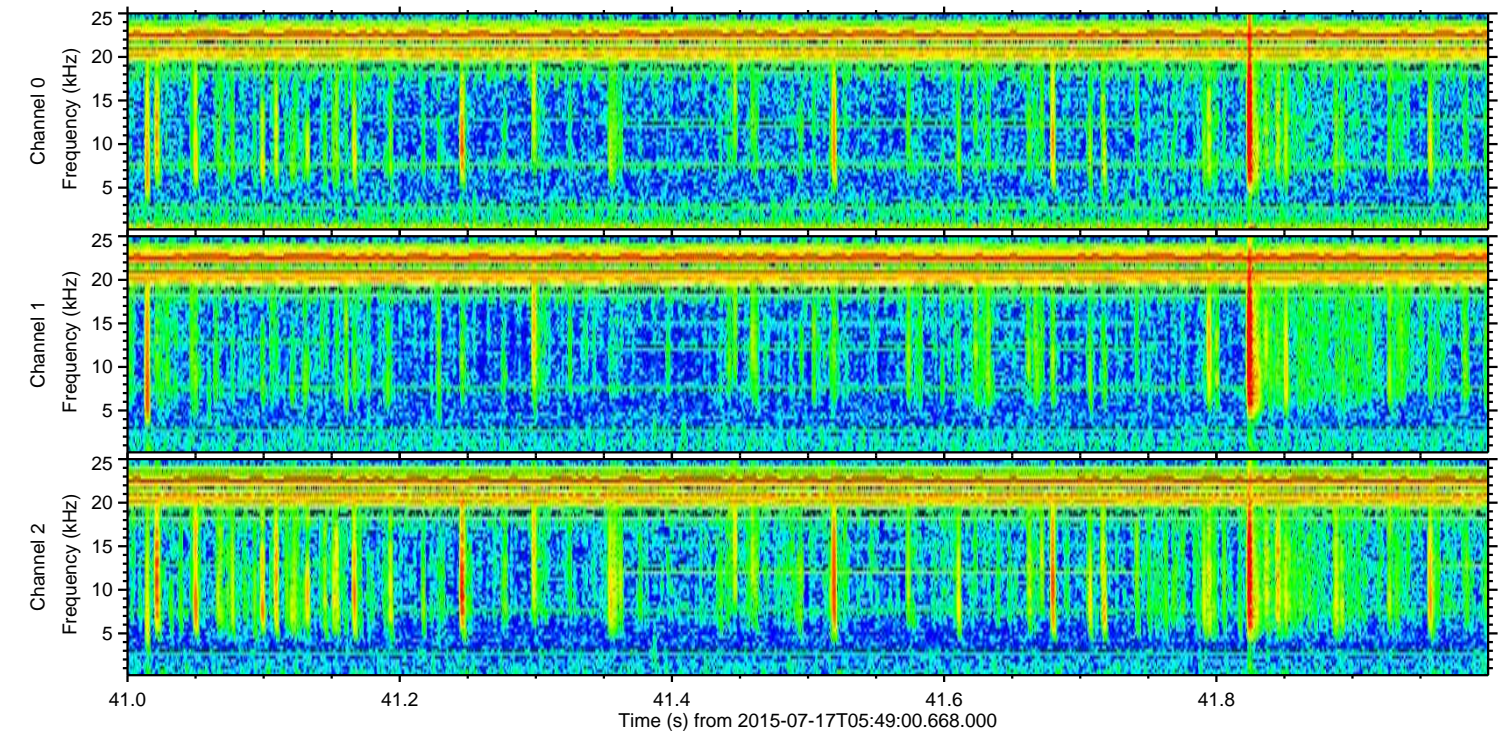
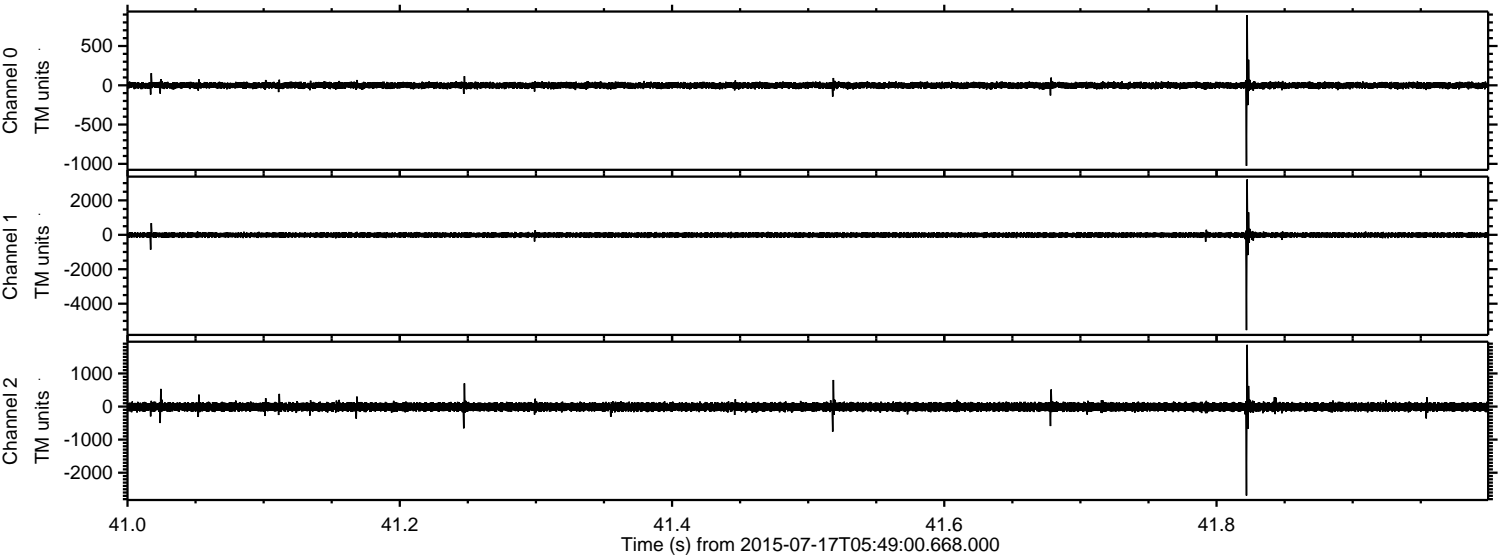

Channel 0
mn: -1025
mx: 894
 μ : -1.6
 σ : 21.1

Channel 1
mn: -5537
mx: 3218
 μ : -11.2
 σ : 78.0

Channel 2
mn: -2691
mx: 1867
 μ : -11.0
 σ : 70.3

Processed Fri Jul 17 07:55:44 2015 by ELM ver.2012-10-06 from 001__elm20150717_054859__dat00.bin

