

ELMAVAN 3D WAVEFORMS (Measured data sampled at 50 kHz) 51000 packets of 144 samples from 2015-07-16T23:18:44.027.999.

Processed Fri Jul 17 01:24:34 2015 by ELM ver.2012-10-06 from 001__elm20150716_231843__dat00.bin

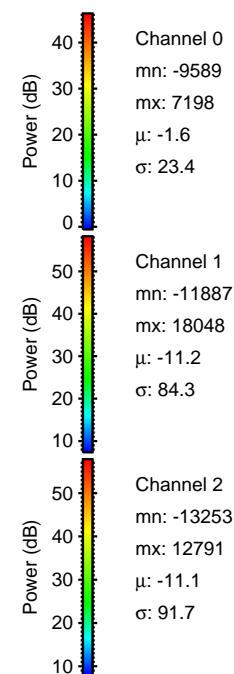

Processed Fri Jul 17 01:24:49 2015 by ELM ver.2012-10-06 from 001__elm20150716_231843__dat00.bin

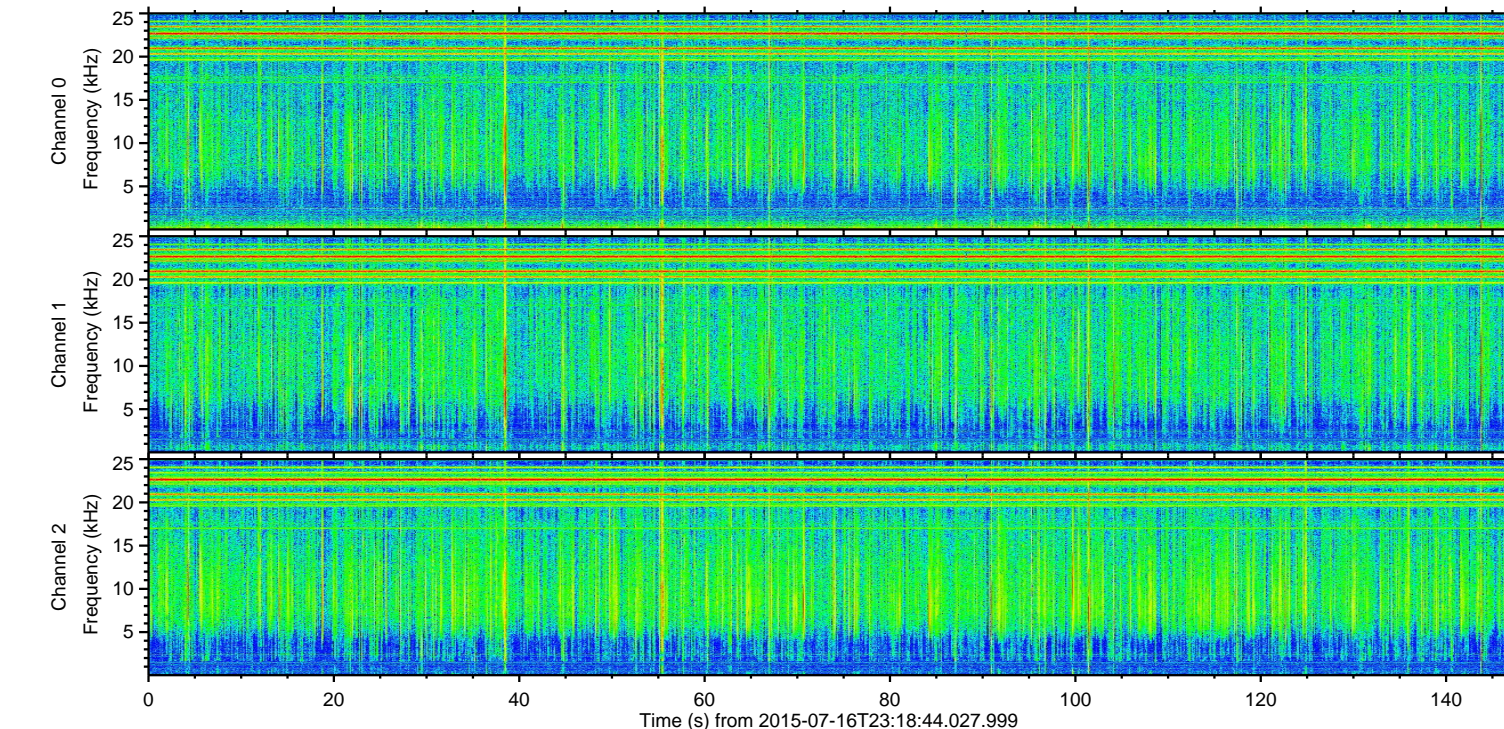
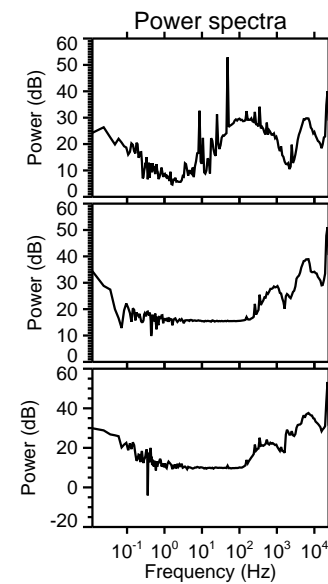
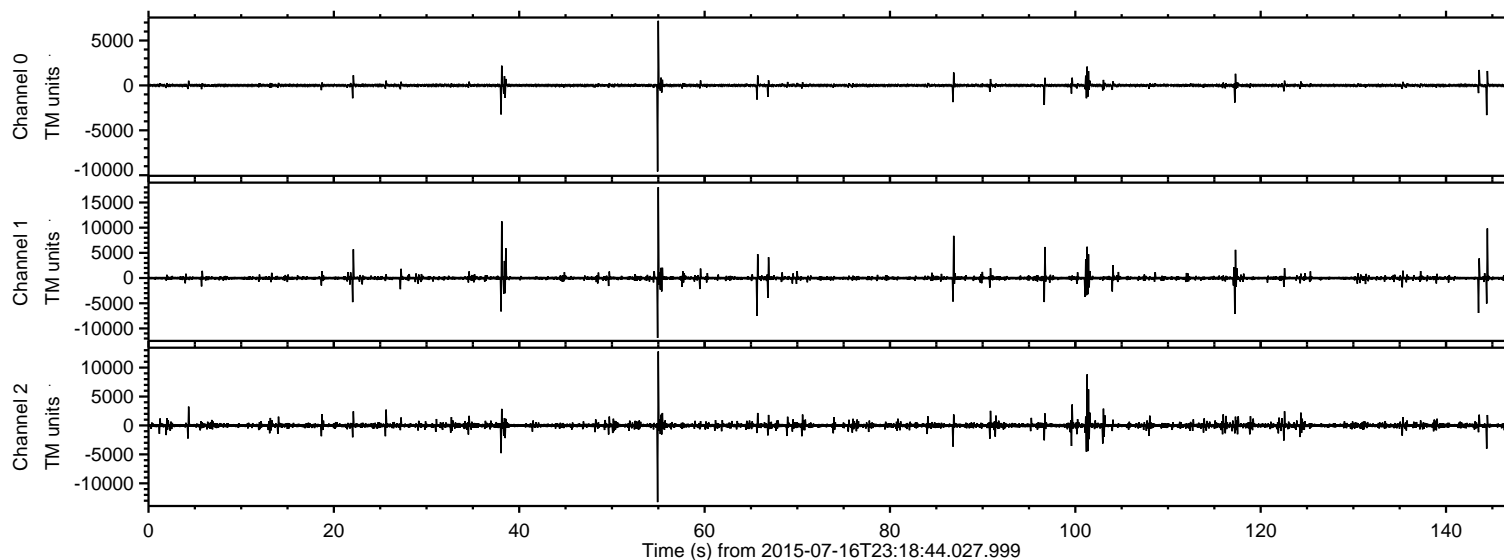
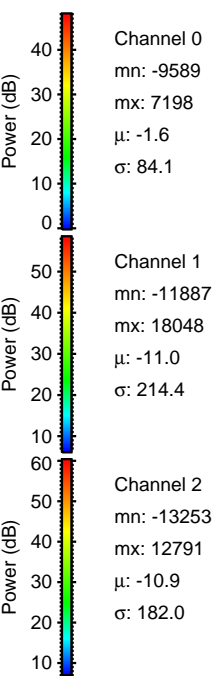
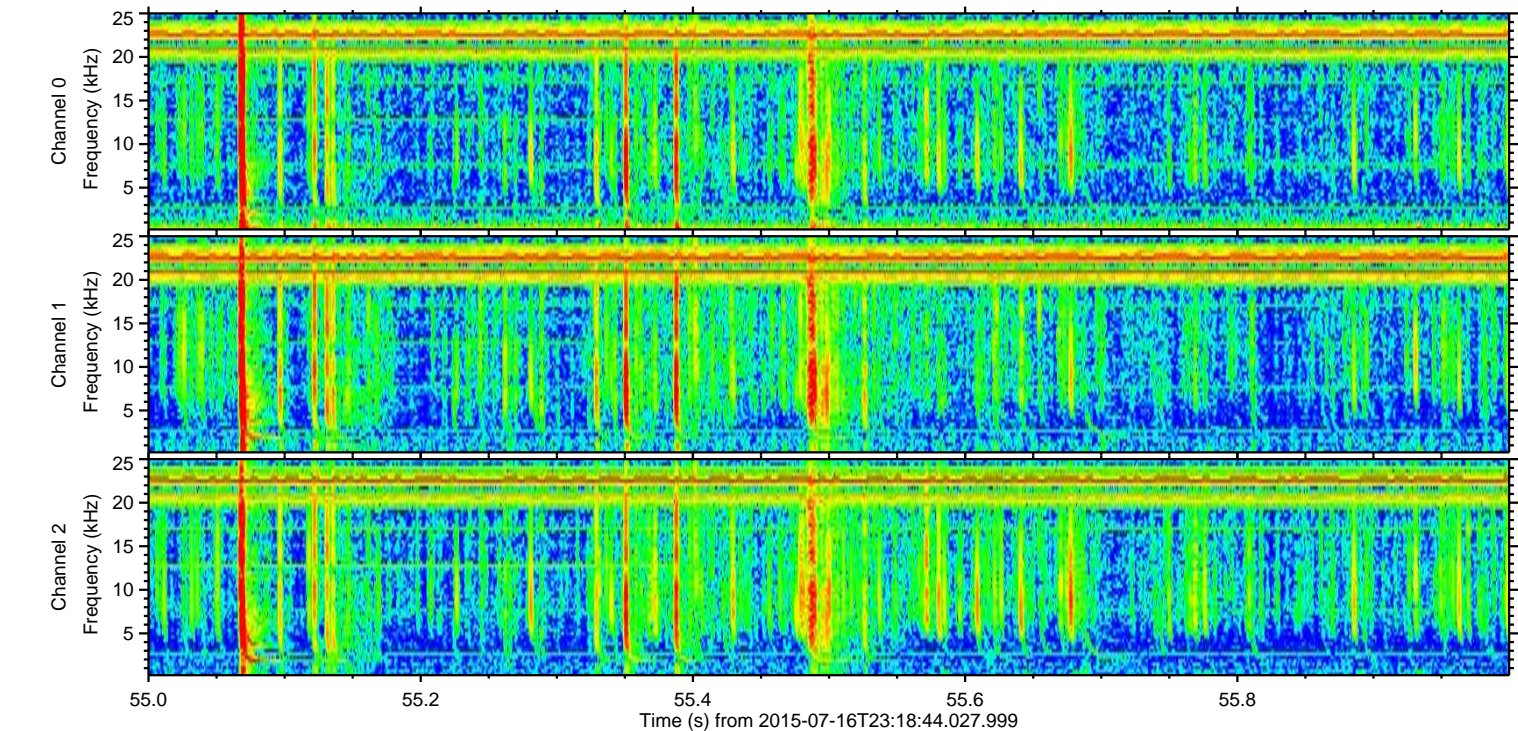
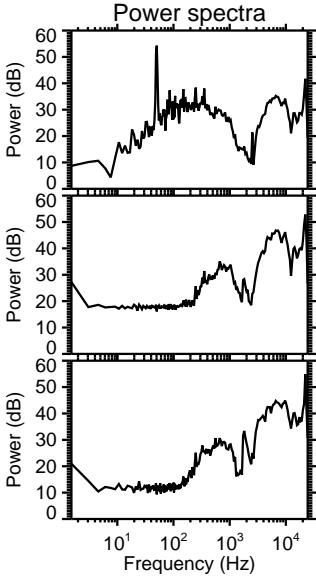
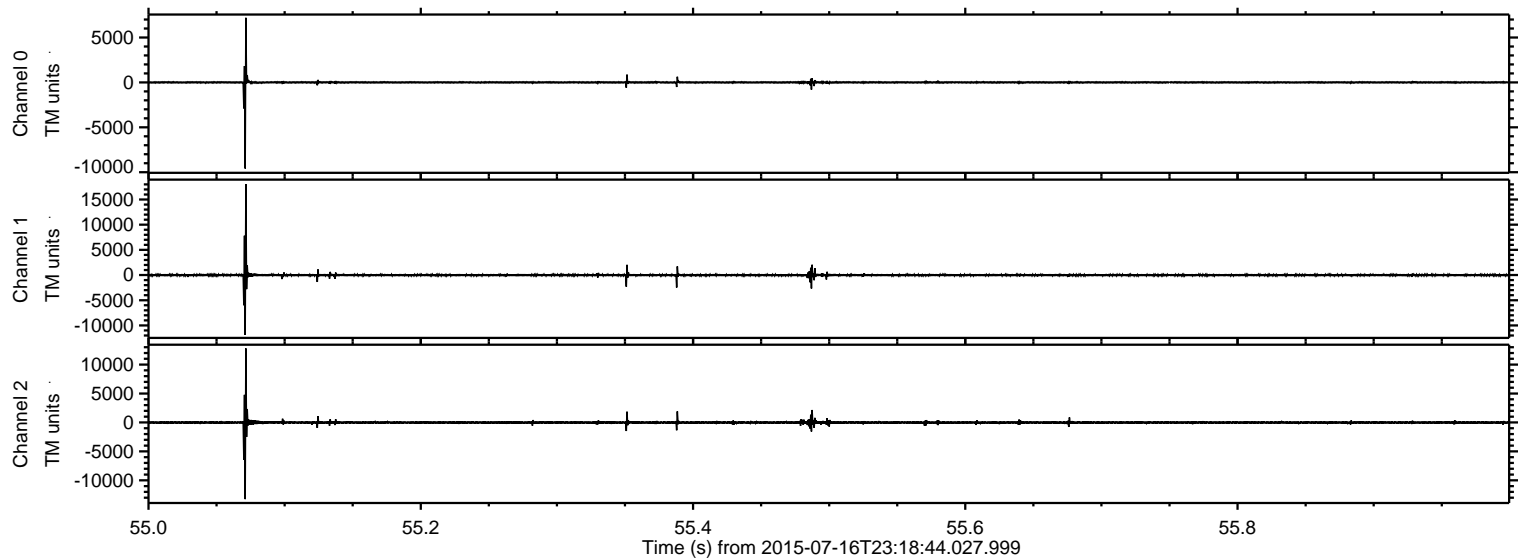

Processed Fri Jul 17 01:24:50 2015 by ELM ver.2012-10-06 from 001__elm20150716_231843__dat00.bin

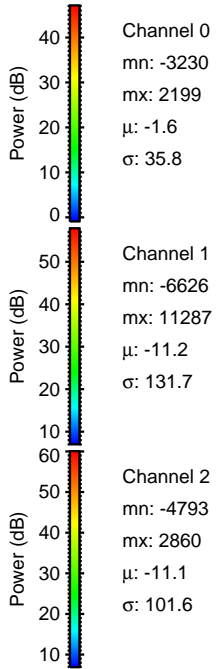
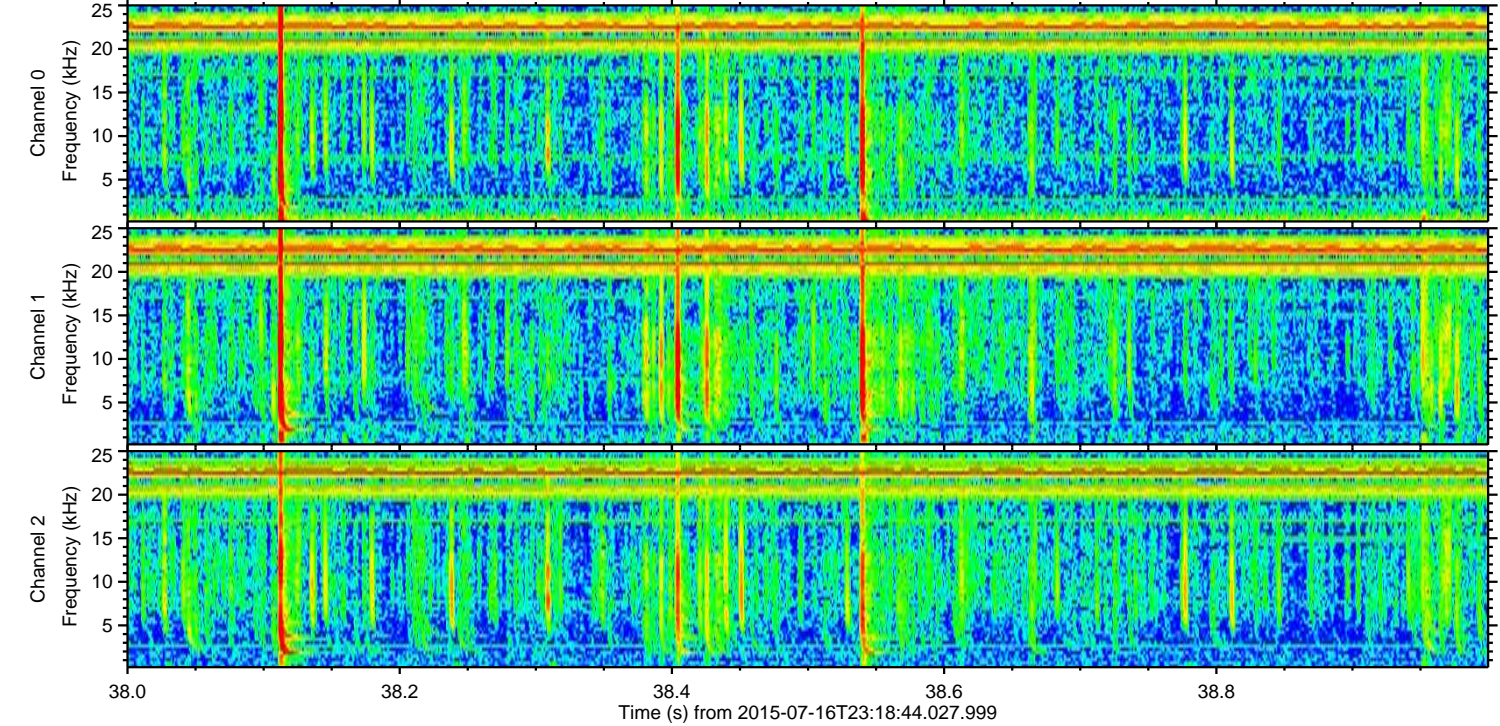
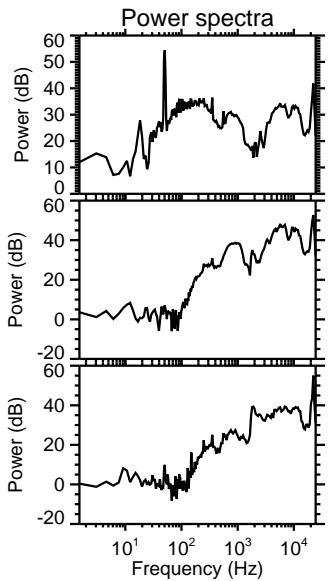
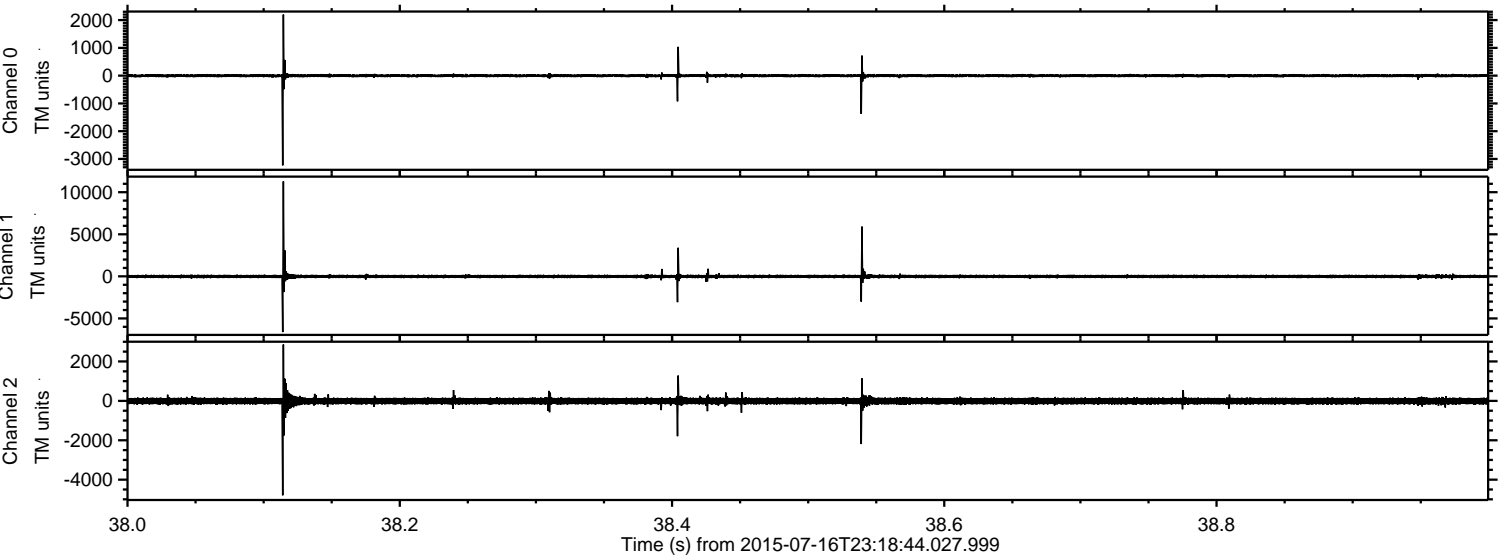

ELMAVAN 3D WAVEFORMS (Measured data sampled at 50 kHz) 51000 packets of 144 samples from 2015-07-16T23:18:44.027.999. Part 145/147

Processed Fri Jul 17 01:24:51 2015 by ELM ver.2012-10-06 from 001__elm20150716_231843__dat00.bin

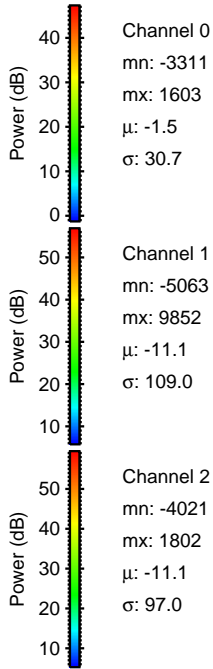
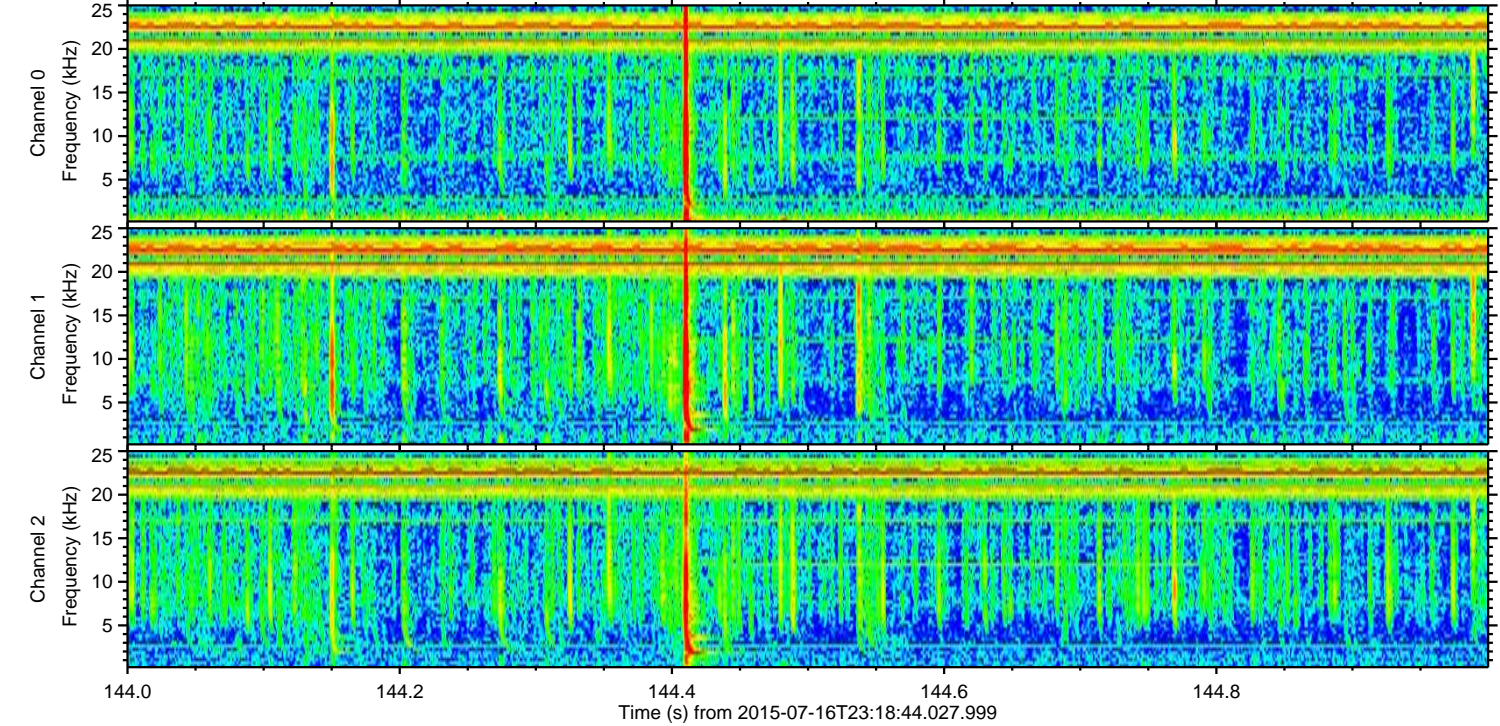
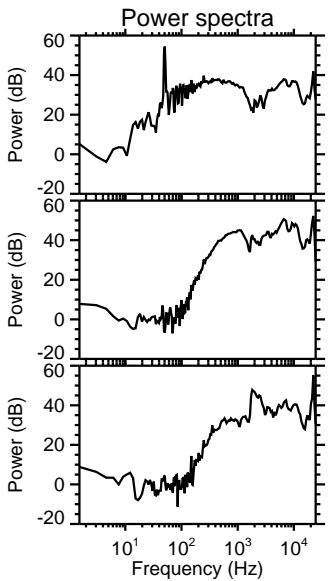
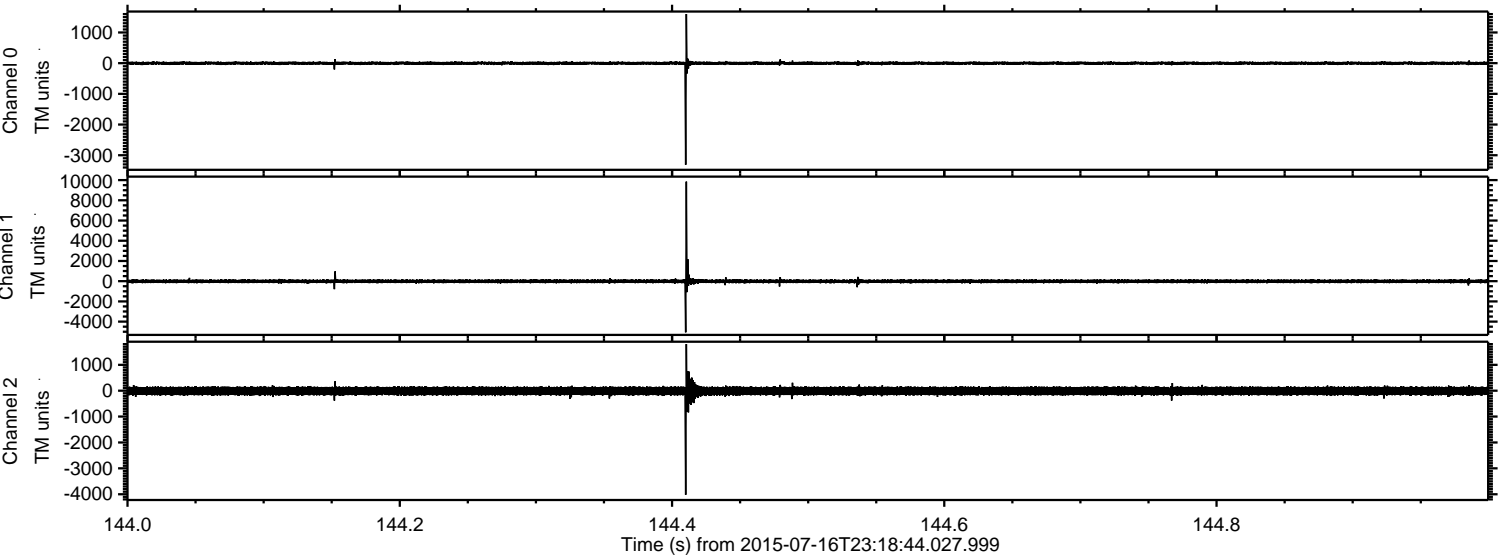

ELMAVAN 3D WAVEFORMS (Measured data sampled at 50 kHz) 51000 packets of 144 samples from 2015-07-16T23:18:44.027.999. Part 102/147

Processed Fri Jul 17 01:24:52 2015 by ELM ver.2012-10-06 from 001__elm20150716_231843__dat00.bin

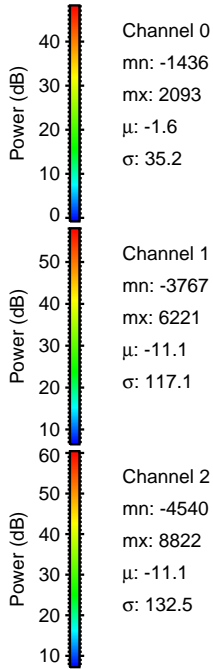
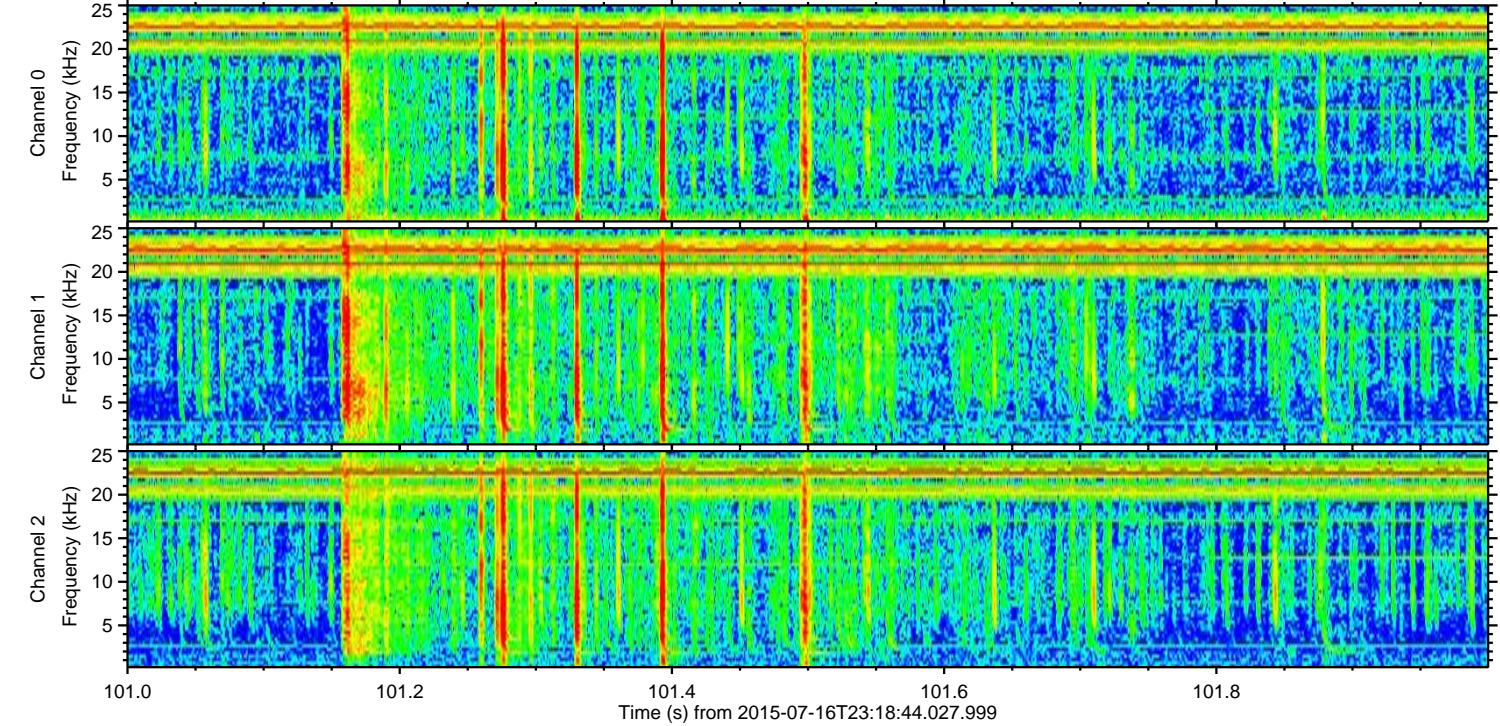
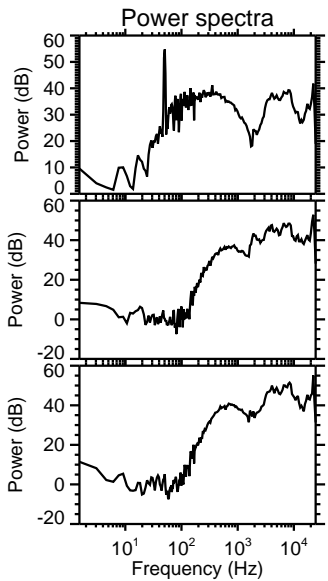
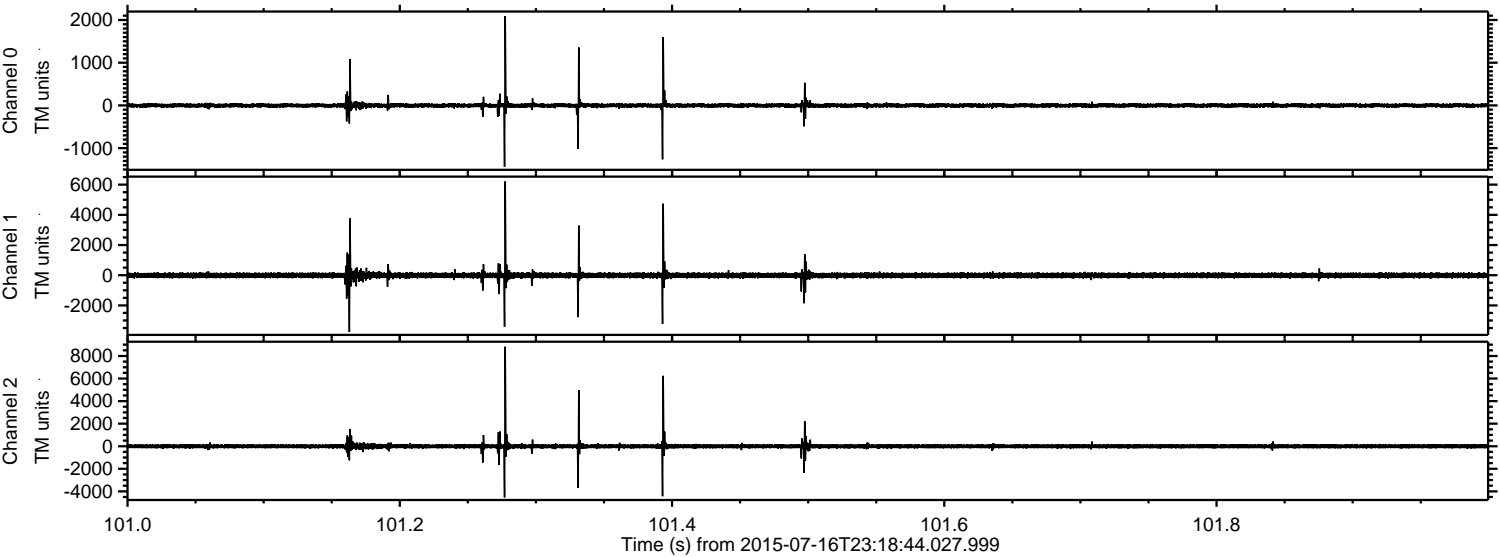

Processed Fri Jul 17 01:24:53 2015 by ELM ver.2012-10-06 from 001__elm20150716_231843__dat00.bin

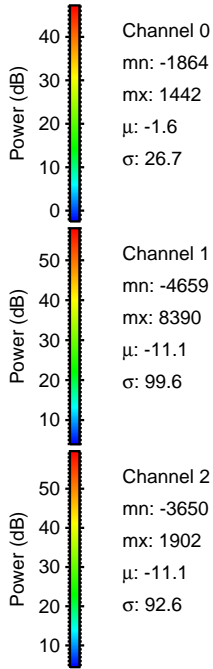
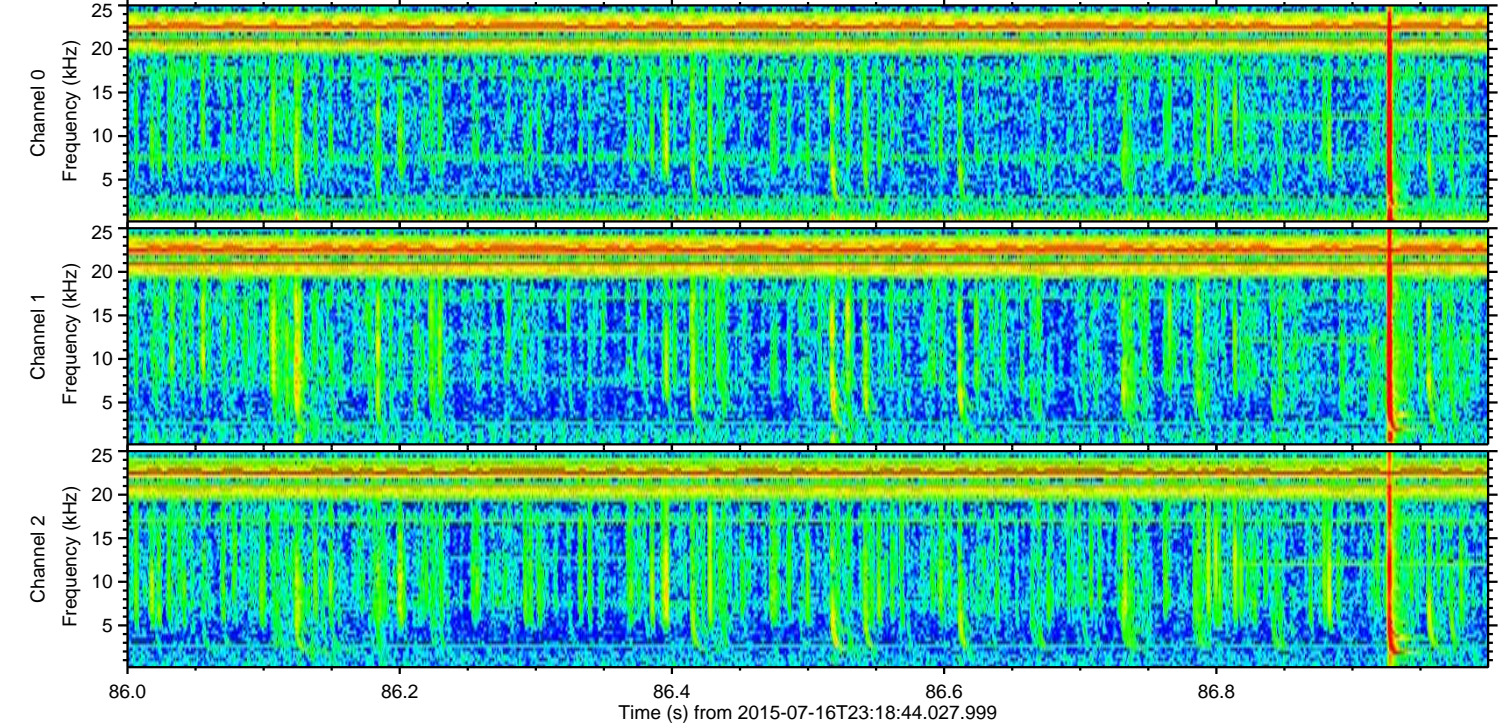
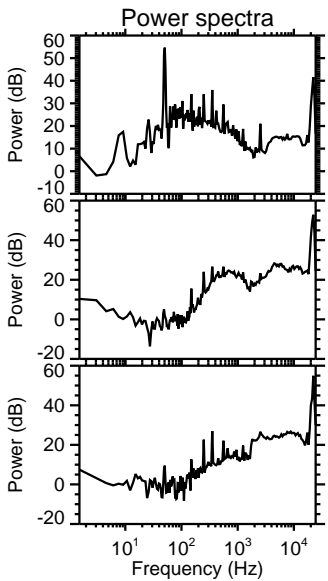
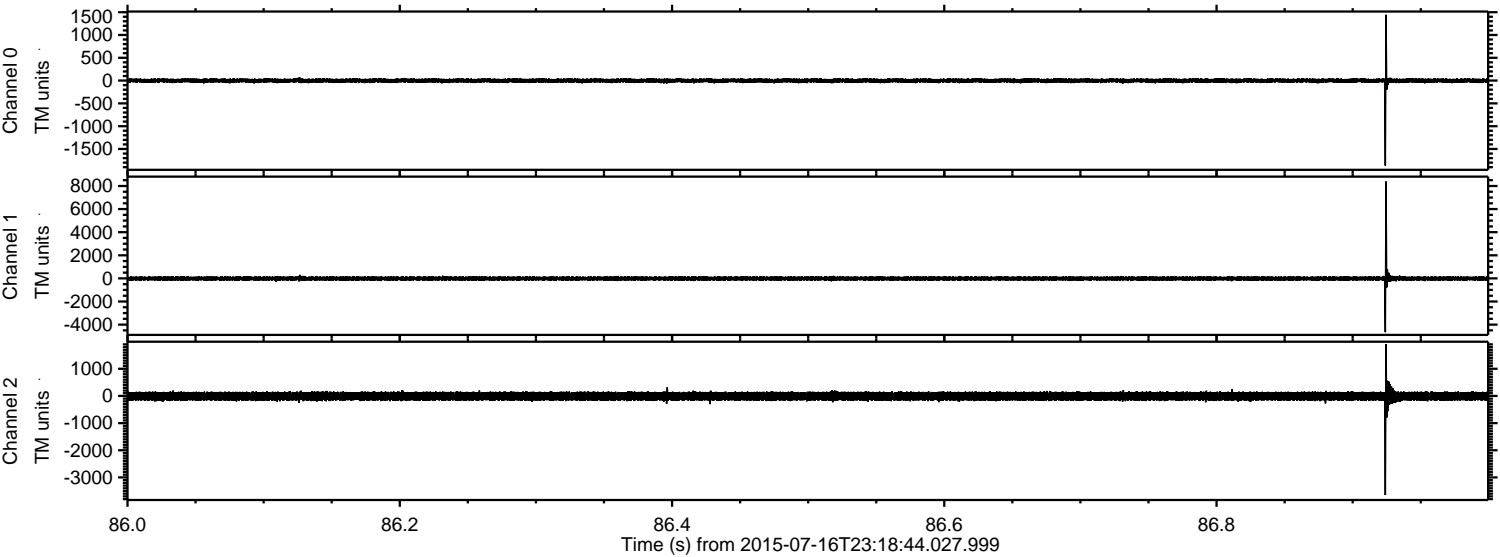

Processed Fri Jul 17 01:24:54 2015 by ELM ver.2012-10-06 from 001__elm20150716_231843__dat00.bin

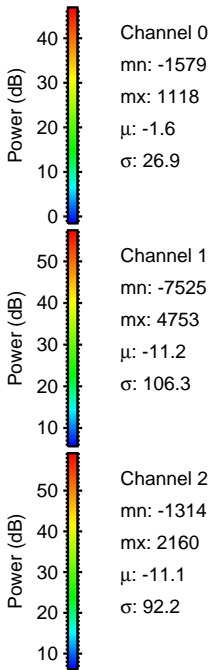
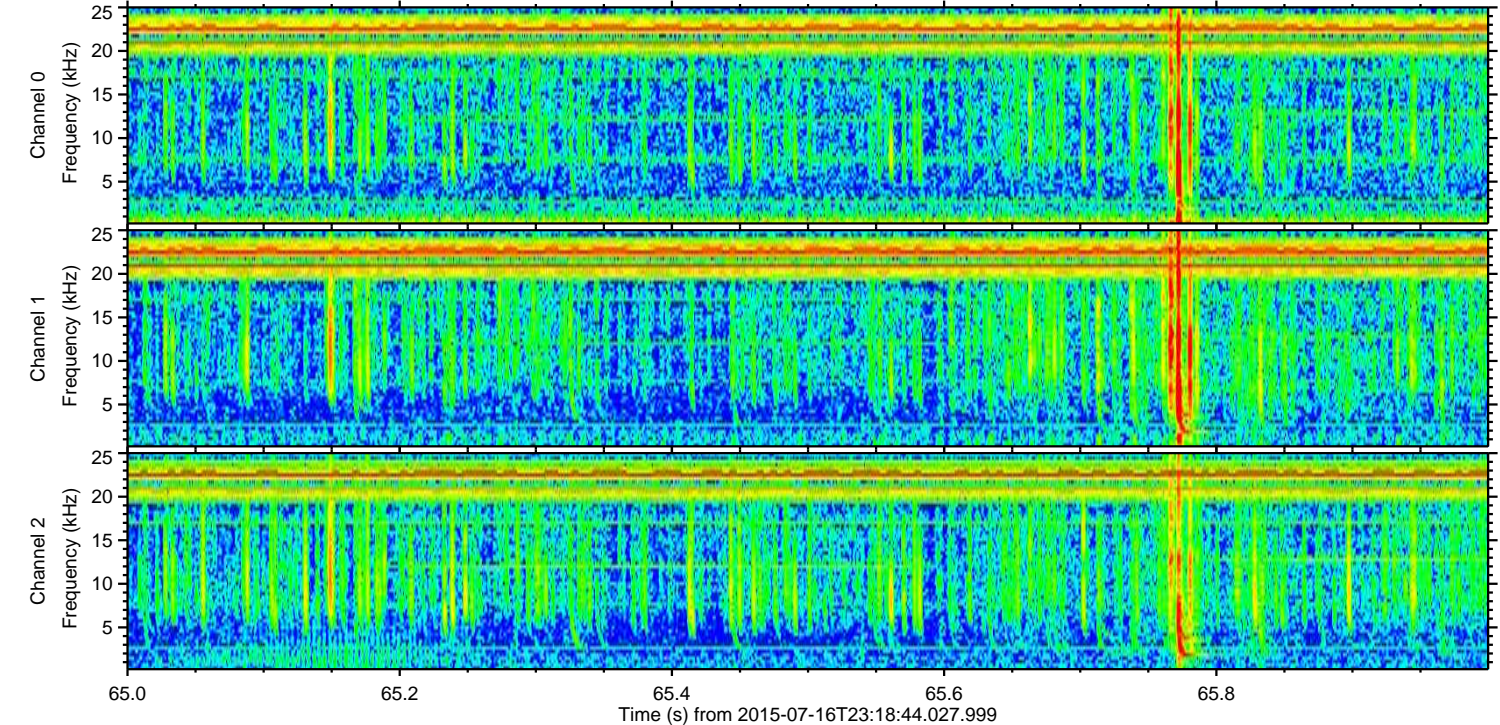
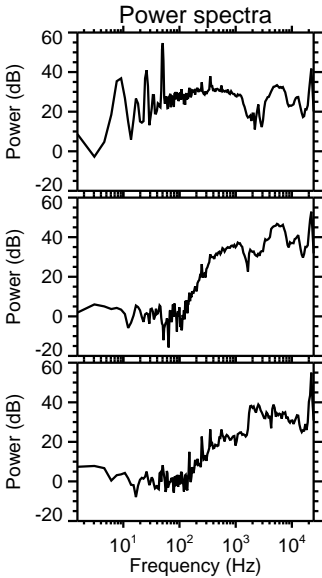
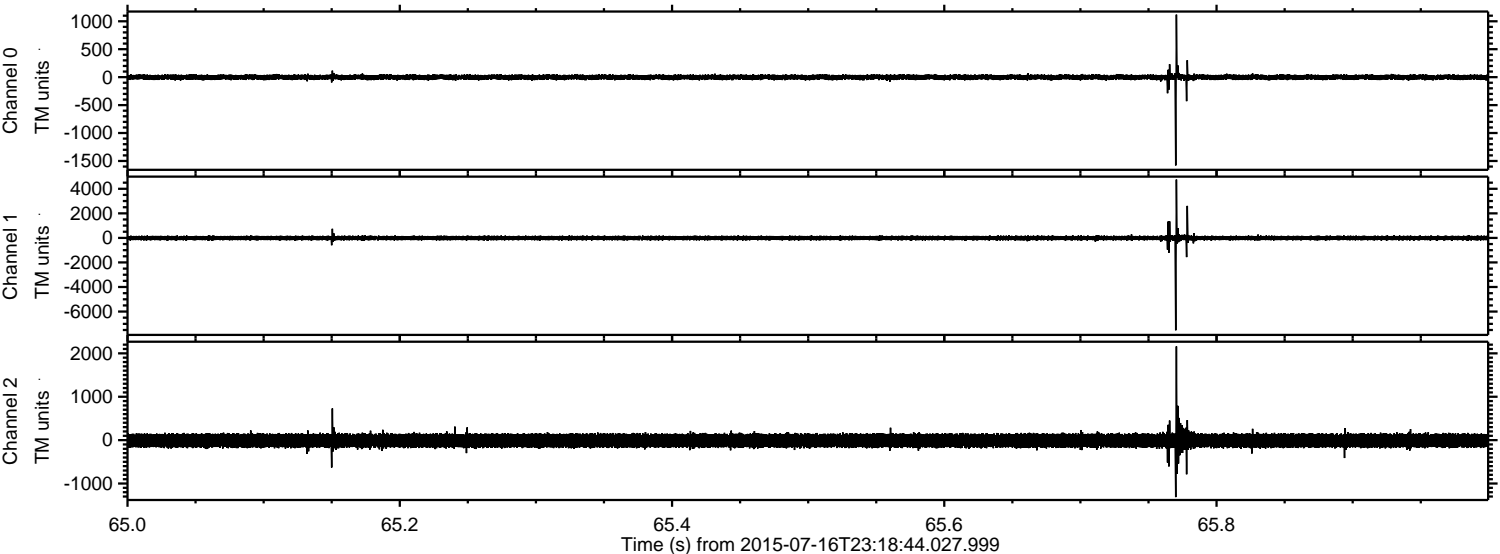

ELMAVAN 3D WAVEFORMS (Measured data sampled at 50 kHz) 51000 packets of 144 samples from 2015-07-16T23:18:44.027.999. Part 118/147

Processed Fri Jul 17 01:24:55 2015 by ELM ver.2012-10-06 from 001__elm20150716_231843__dat00.bin

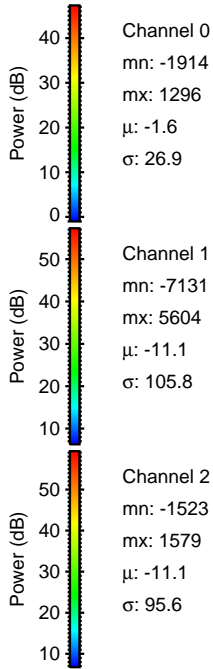
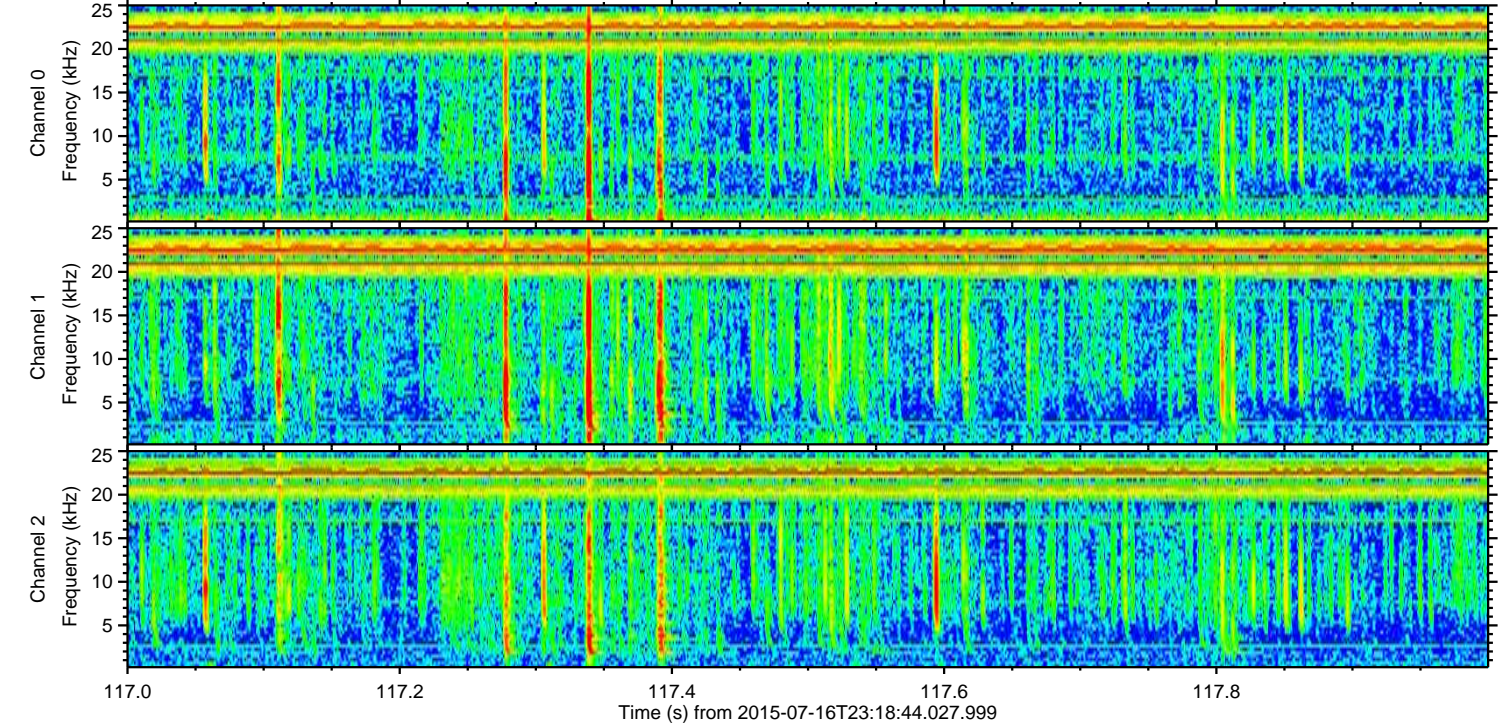
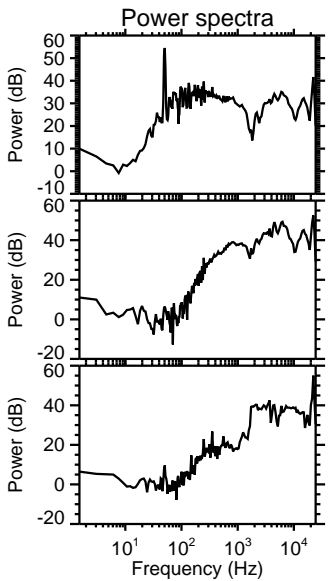
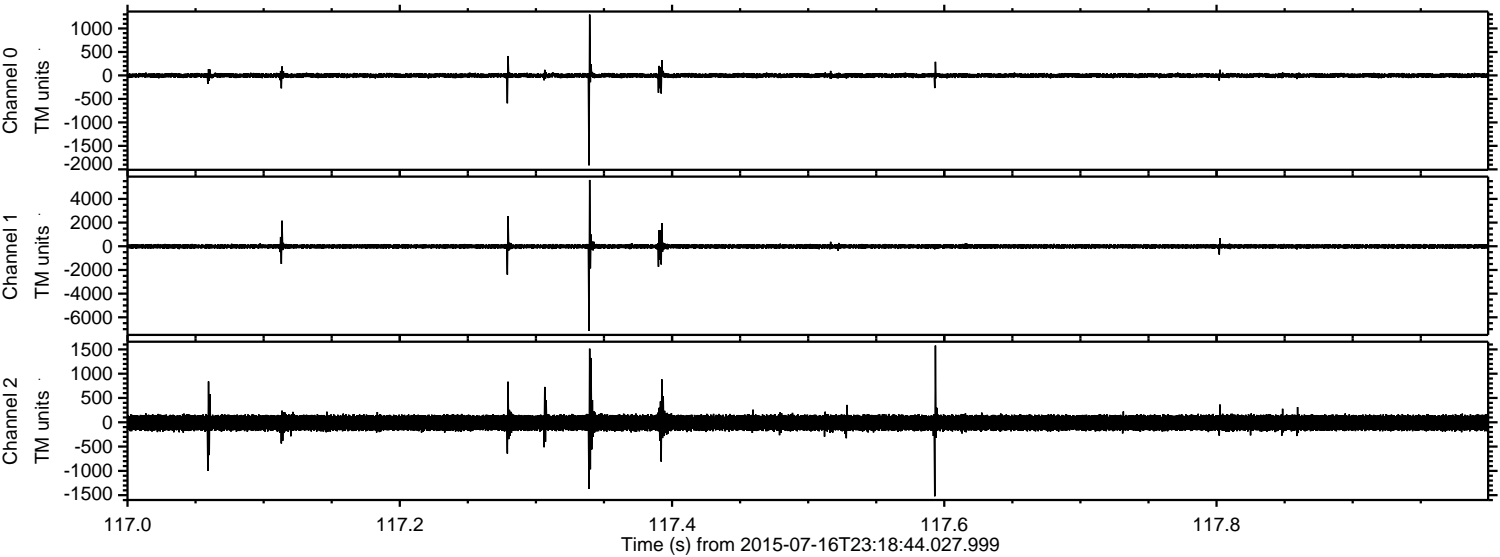

ELMAVAN 3D WAVEFORMS (Measured data sampled at 50 kHz) 51000 packets of 144 samples from 2015-07-16T23:18:44.027.999. Part 144/147

Processed Fri Jul 17 01:24:56 2015 by ELM ver.2012-10-06 from 001__elm20150716_231843__dat00.bin

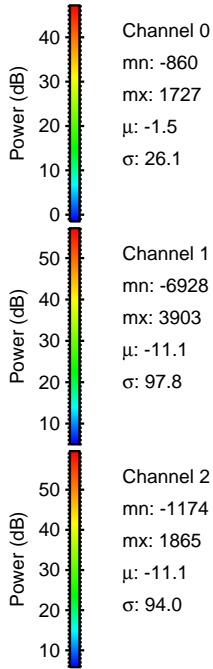
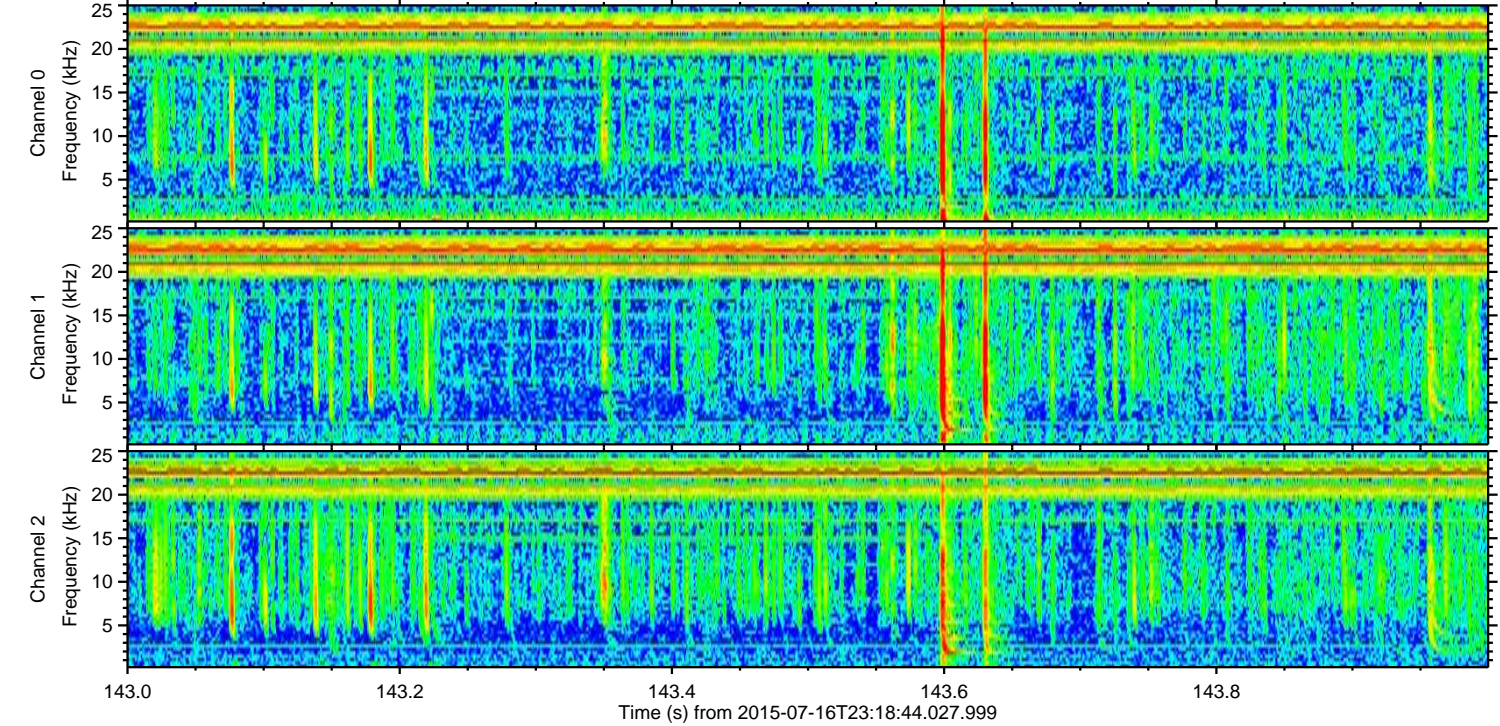
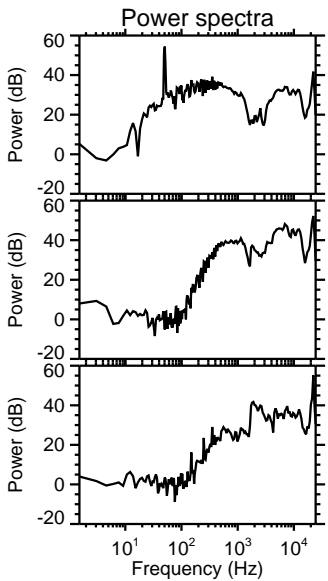
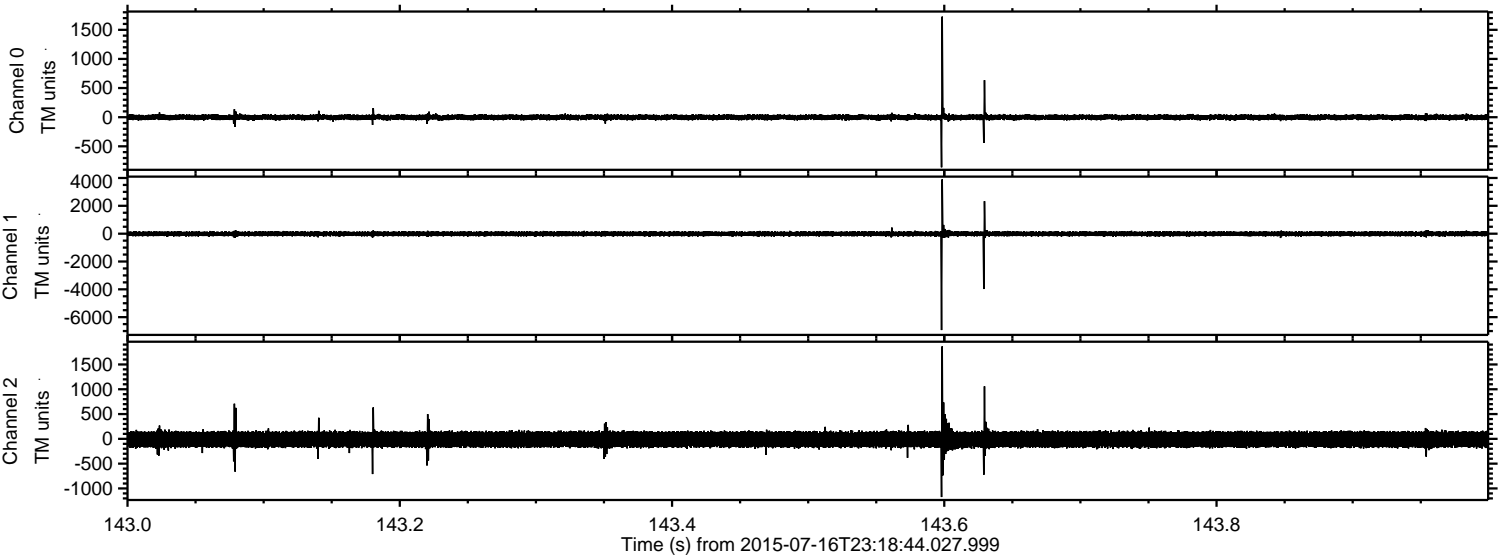

Channel 0
mn: -860
mx: 1727
 μ : -1.5
 σ : 26.1

Channel 1
mn: -6928
mx: 3903
 μ : -11.1
 σ : 97.8

Channel 2
mn: -1174
mx: 1865
 μ : -11.1
 σ : 94.0

Processed Fri Jul 17 01:24:57 2015 by ELM ver.2012-10-06 from 001__elm20150716_231843__dat00.bin

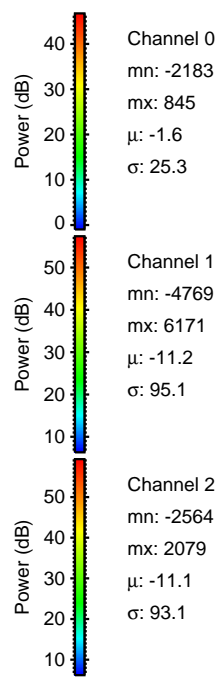
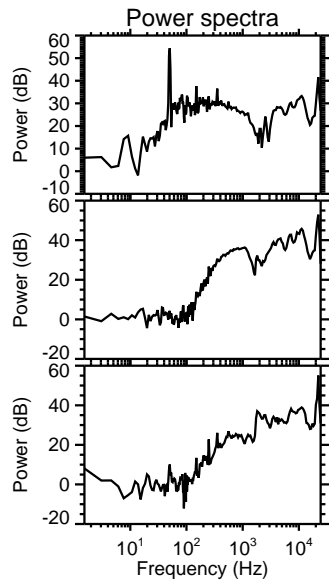
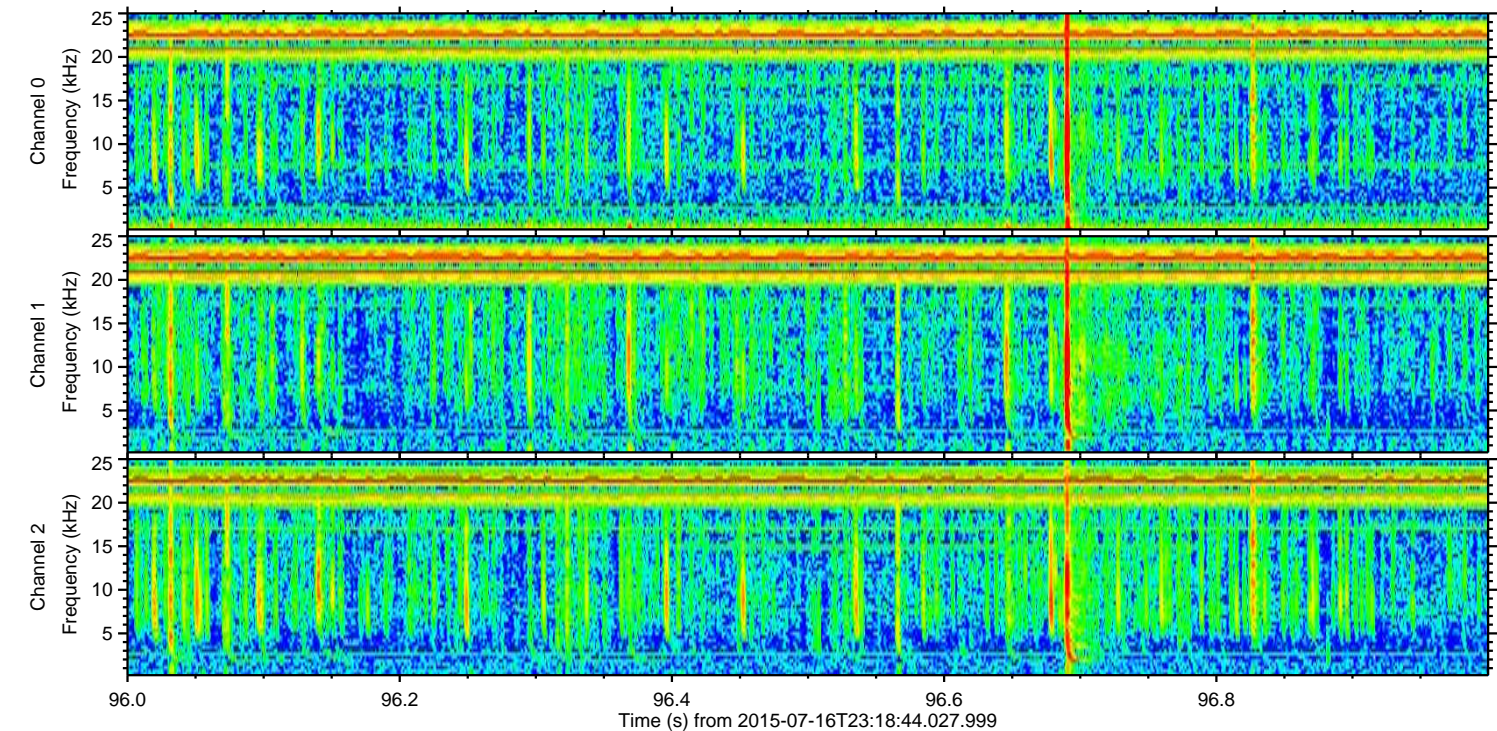
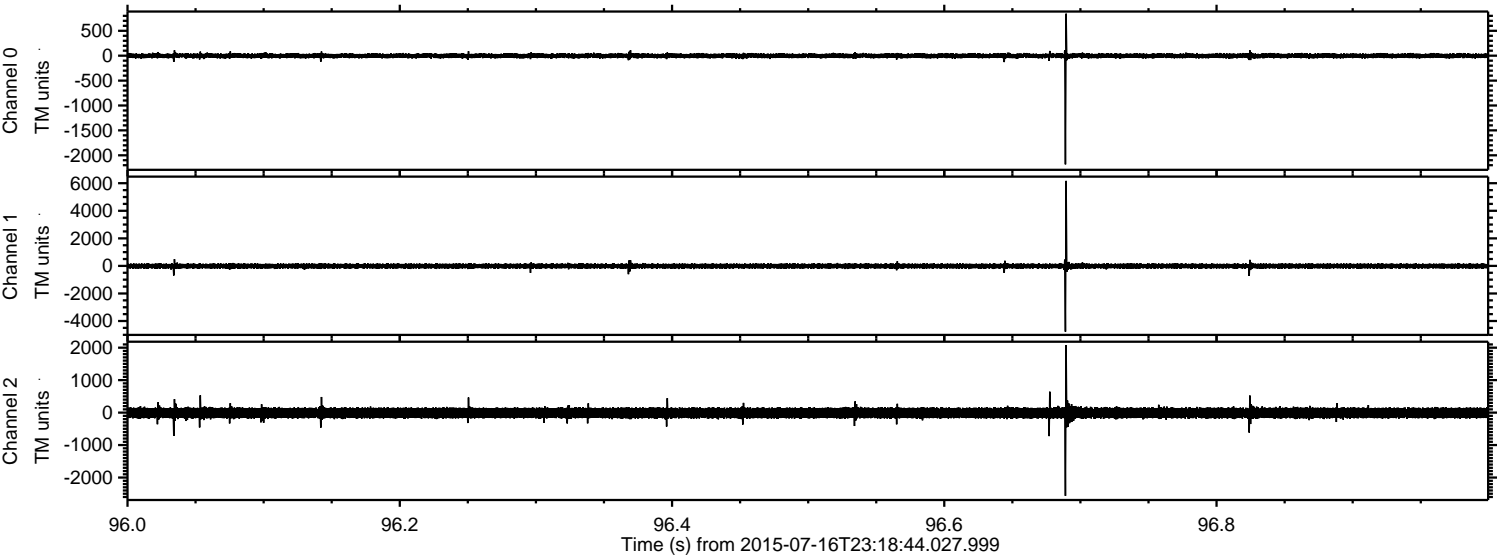

Channel 0
mn: -2183
mx: 845
 μ : -1.6
 σ : 25.3

Channel 1
mn: -4769
mx: 6171
 μ : -11.2
 σ : 95.1

Channel 2
mn: -2564
mx: 2079
 μ : -11.1
 σ : 93.1

