

ELMAVAN 3D WAVEFORMS (Measured data sampled at 50 kHz) 51000 packets of 144 samples from 2015-07-16T23:13:43.813.999.

Processed Fri Jul 17 01:20:19 2015 by ELM ver.2012-10-06 from 001__elm20150716_231342__dat00.bin

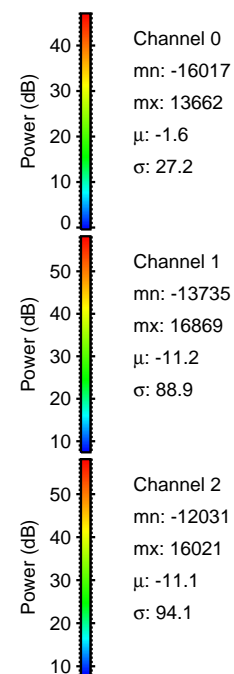

Processed Fri Jul 17 01:20:35 2015 by ELM ver.2012-10-06 from 001__elm20150716_231342__dat00.bin

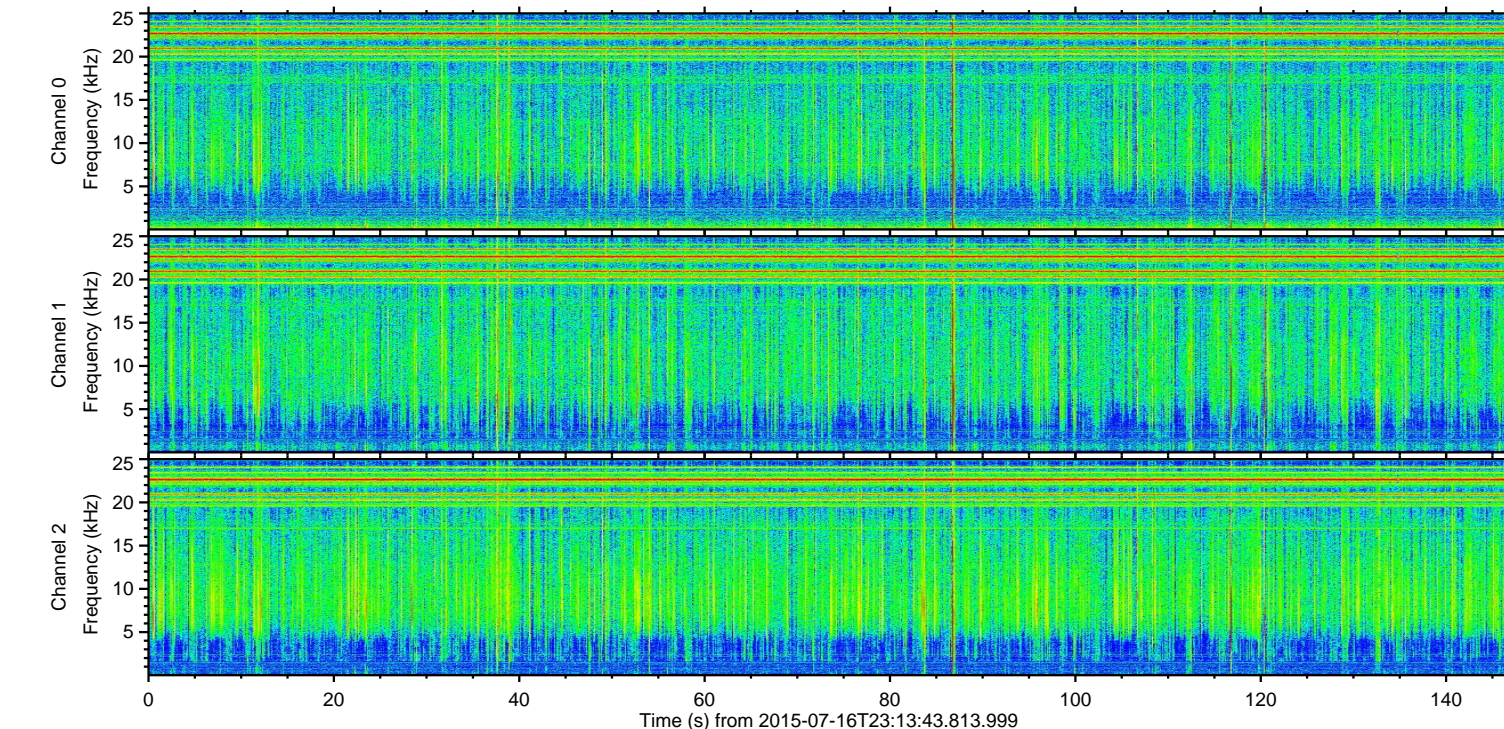
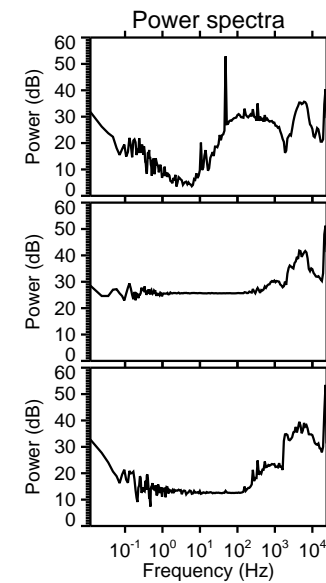
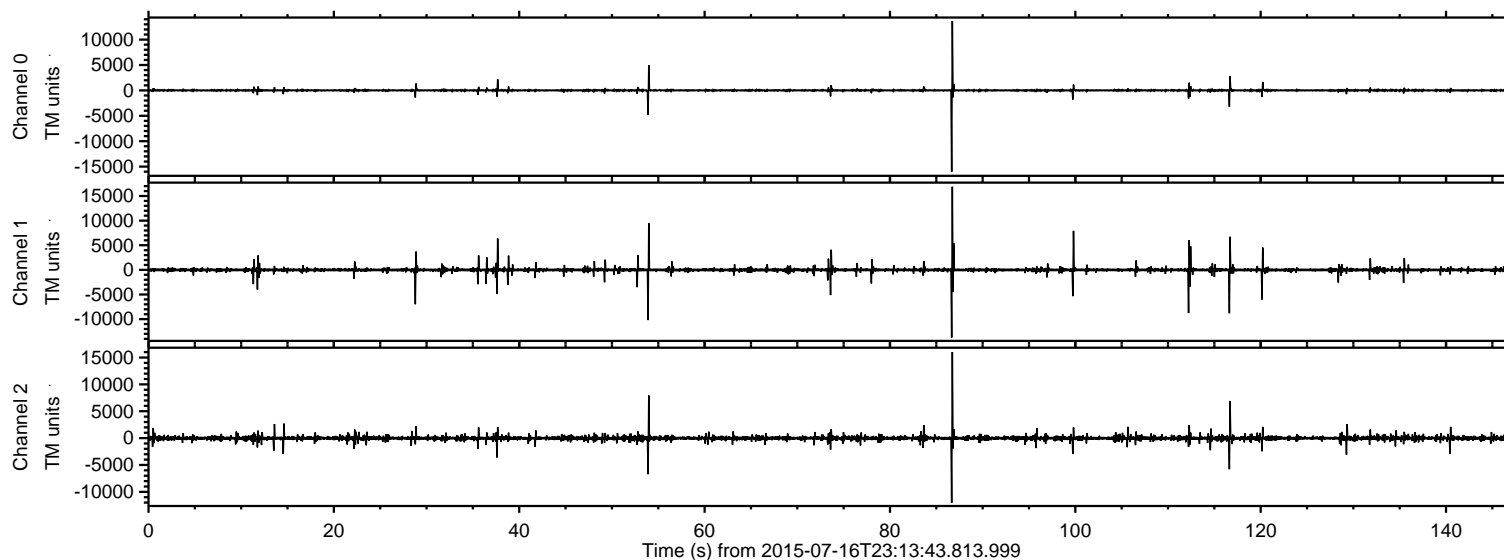
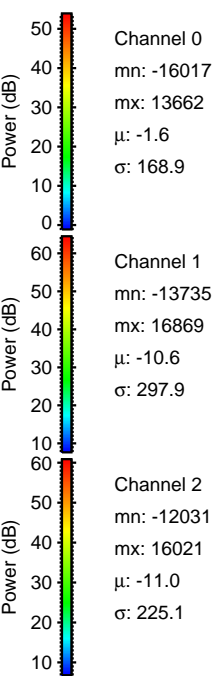
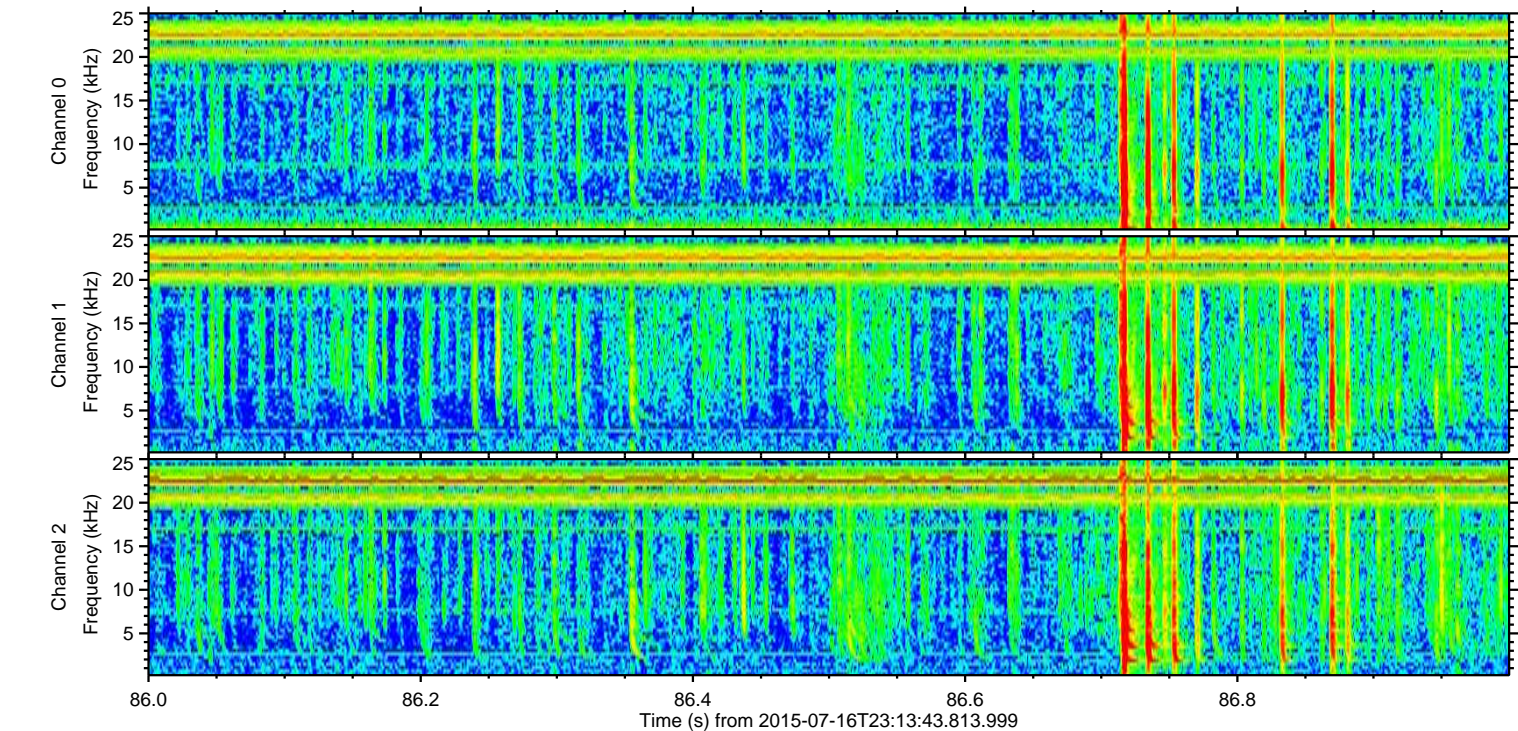
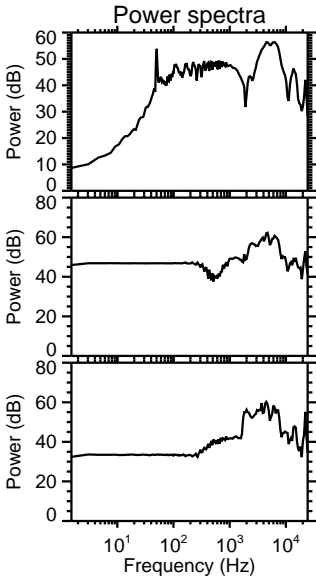
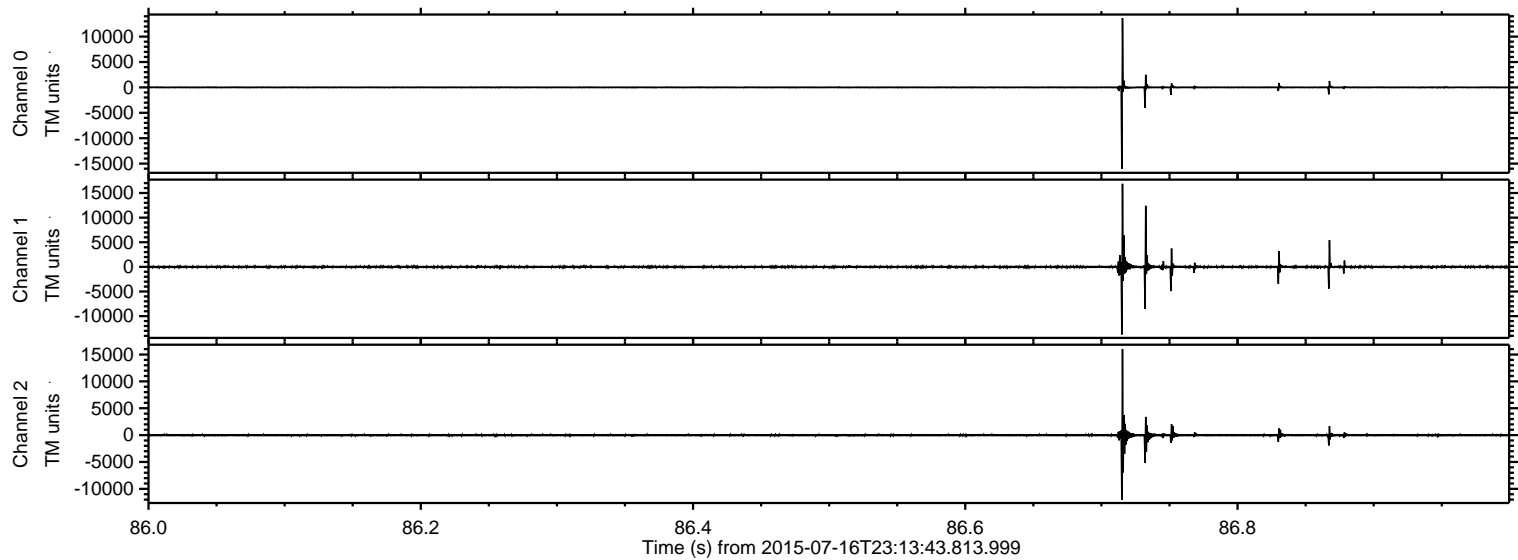

Processed Fri Jul 17 01:20:36 2015 by ELM ver.2012-10-06 from 001__elm20150716_231342__dat00.bin

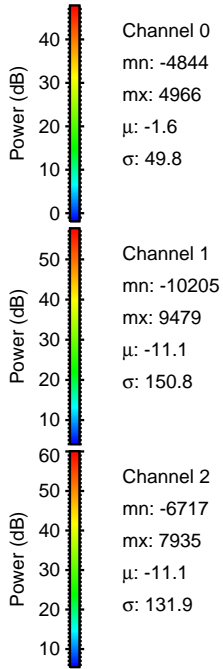
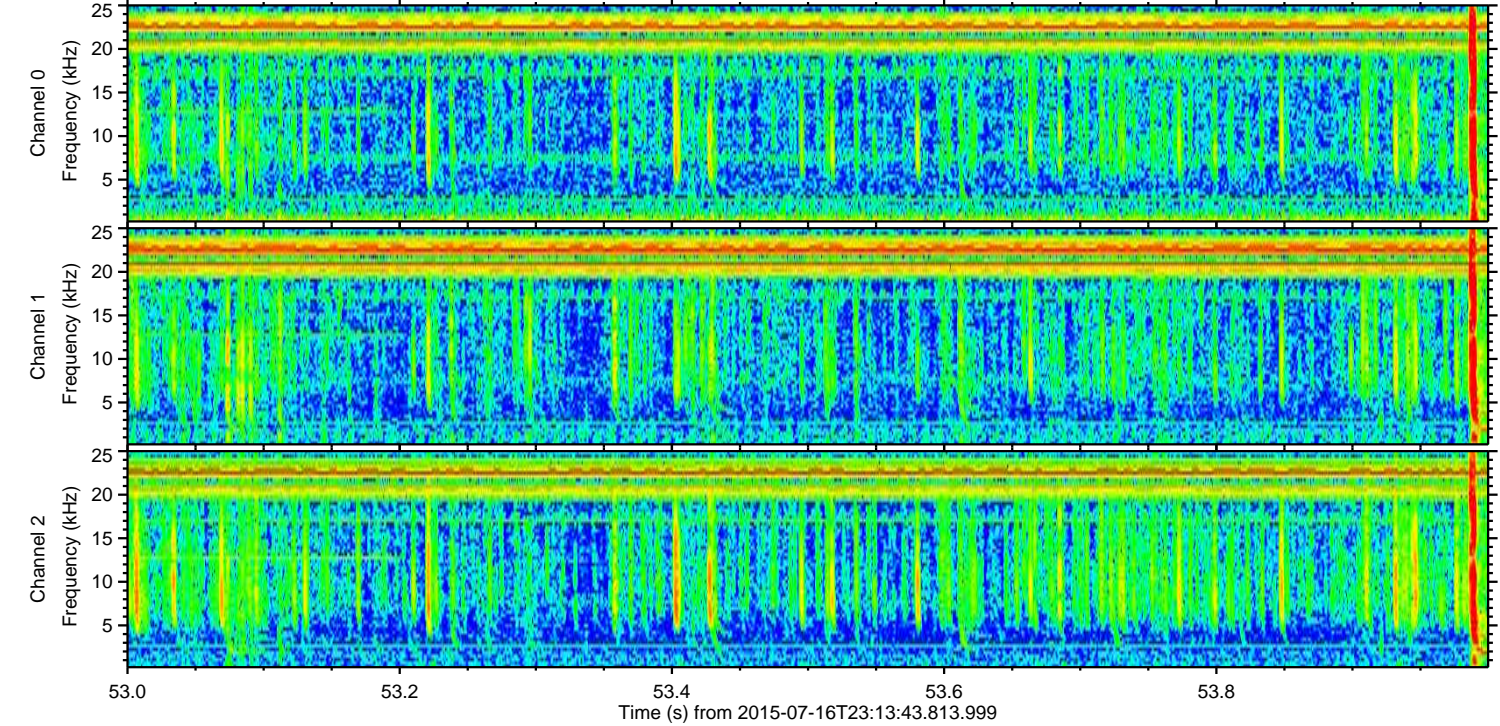
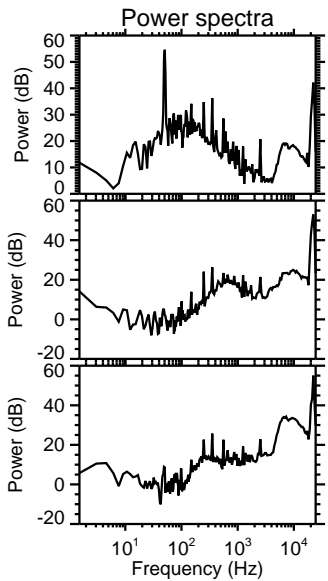
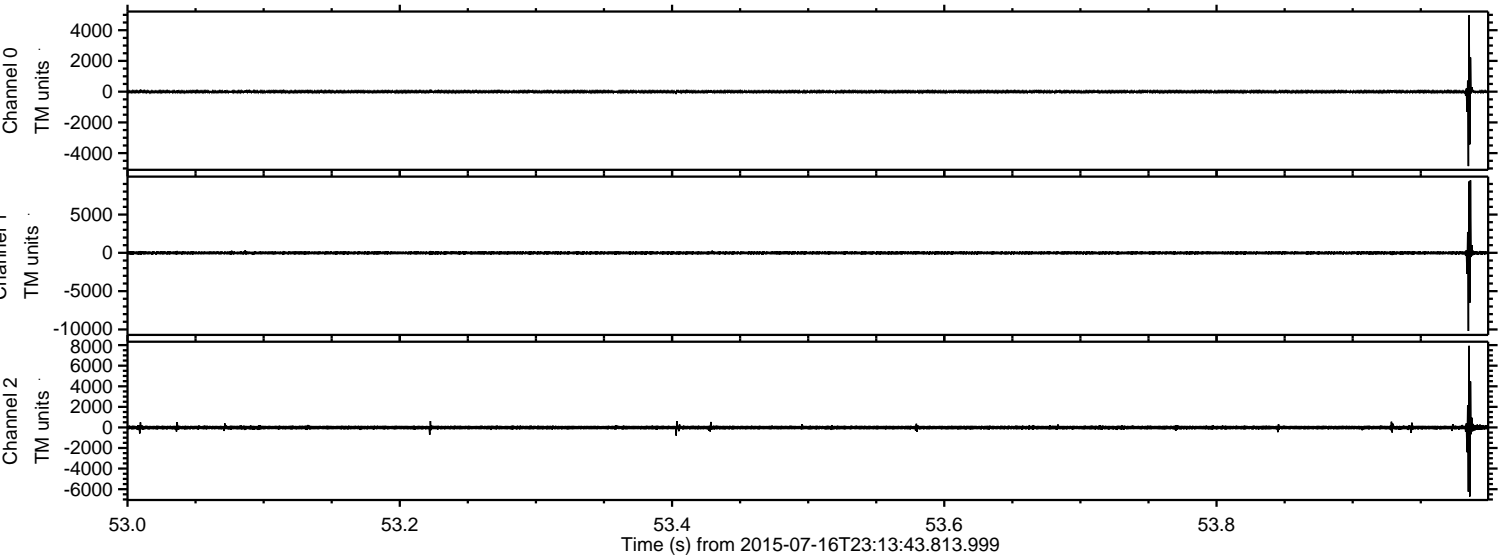

ELMAVAN 3D WAVEFORMS (Measured data sampled at 50 kHz) 51000 packets of 144 samples from 2015-07-16T23:13:43.813.999. Part 117/147

Processed Fri Jul 17 01:20:37 2015 by ELM ver.2012-10-06 from 001__elm20150716_231342__dat00.bin

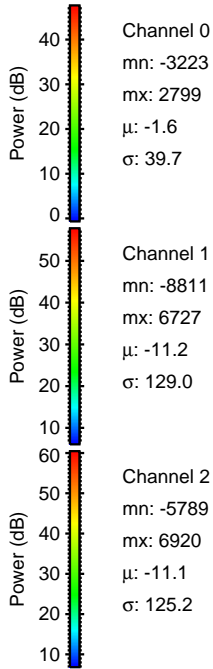
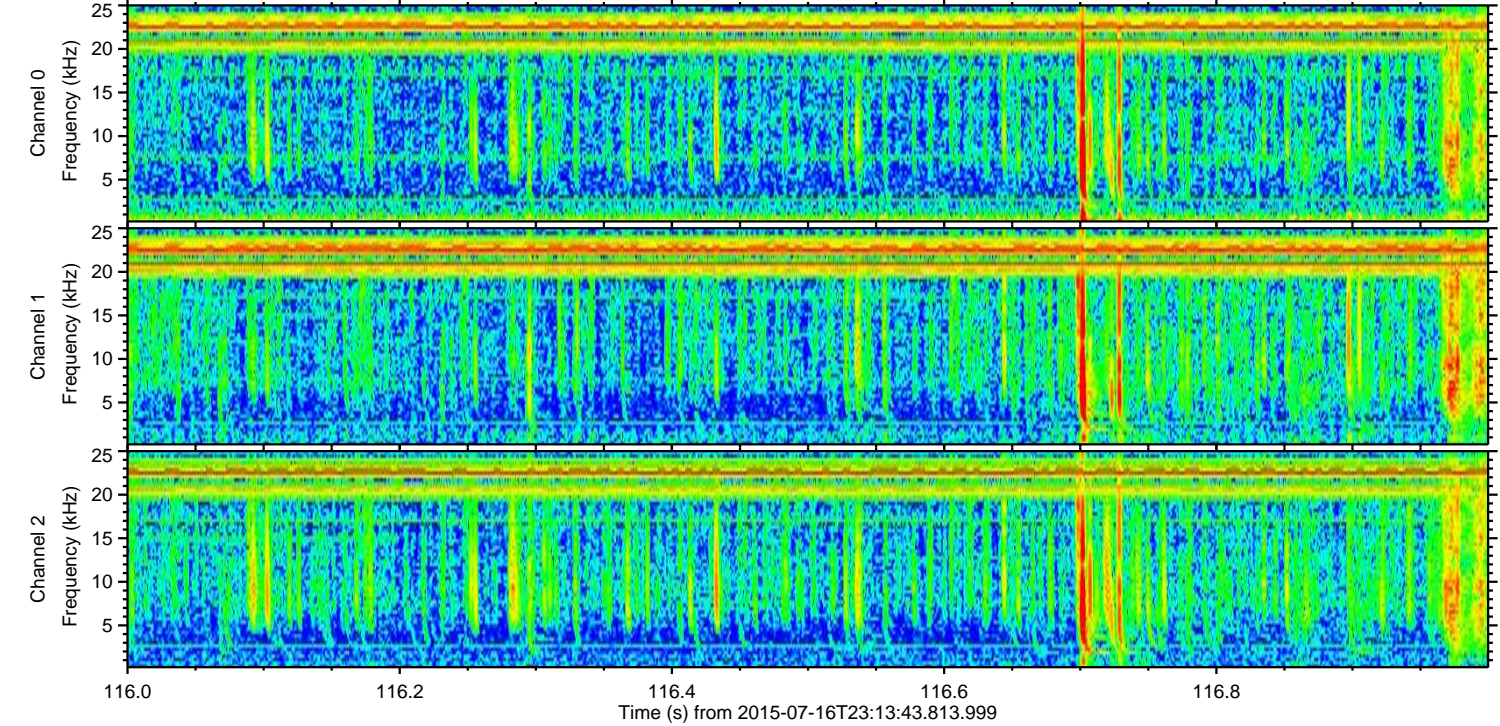
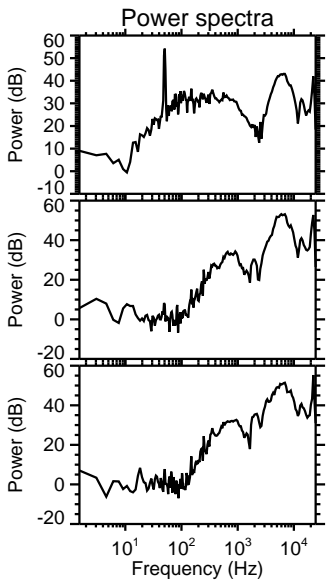
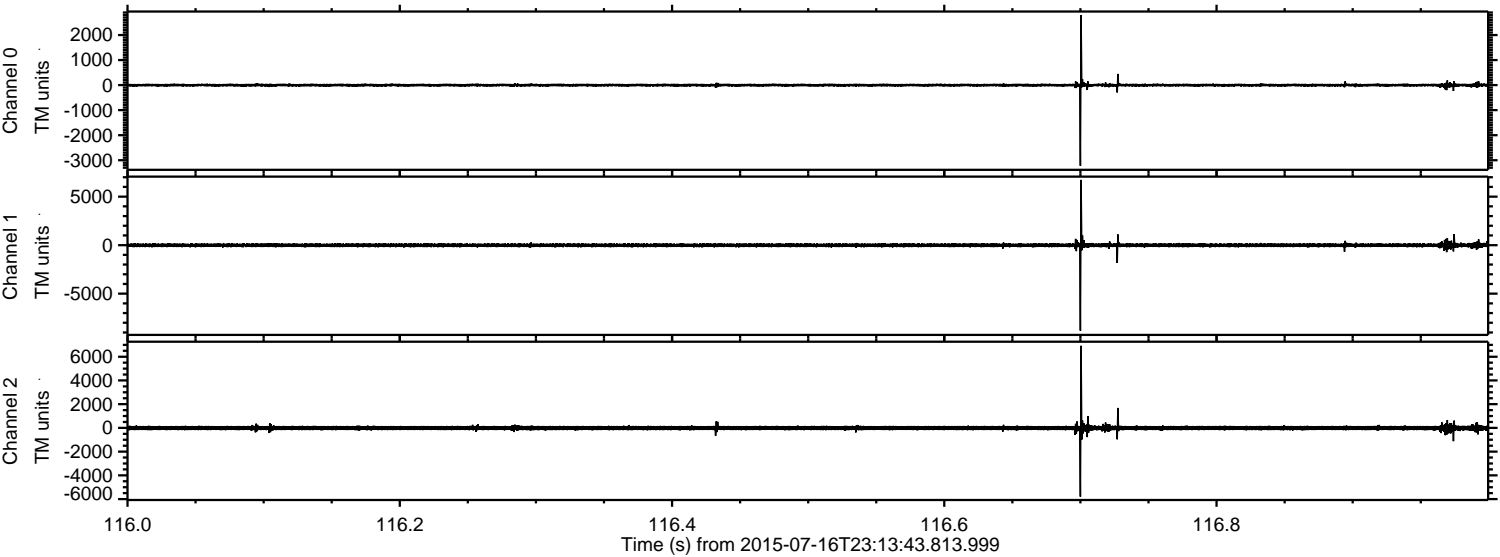

ELMAVAN 3D WAVEFORMS (Measured data sampled at 50 kHz) 51000 packets of 144 samples from 2015-07-16T23:13:43.813.999. Part 113/147

Processed Fri Jul 17 01:20:38 2015 by ELM ver.2012-10-06 from 001__elm20150716_231342__dat00.bin

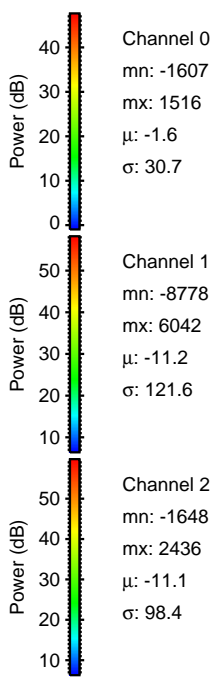
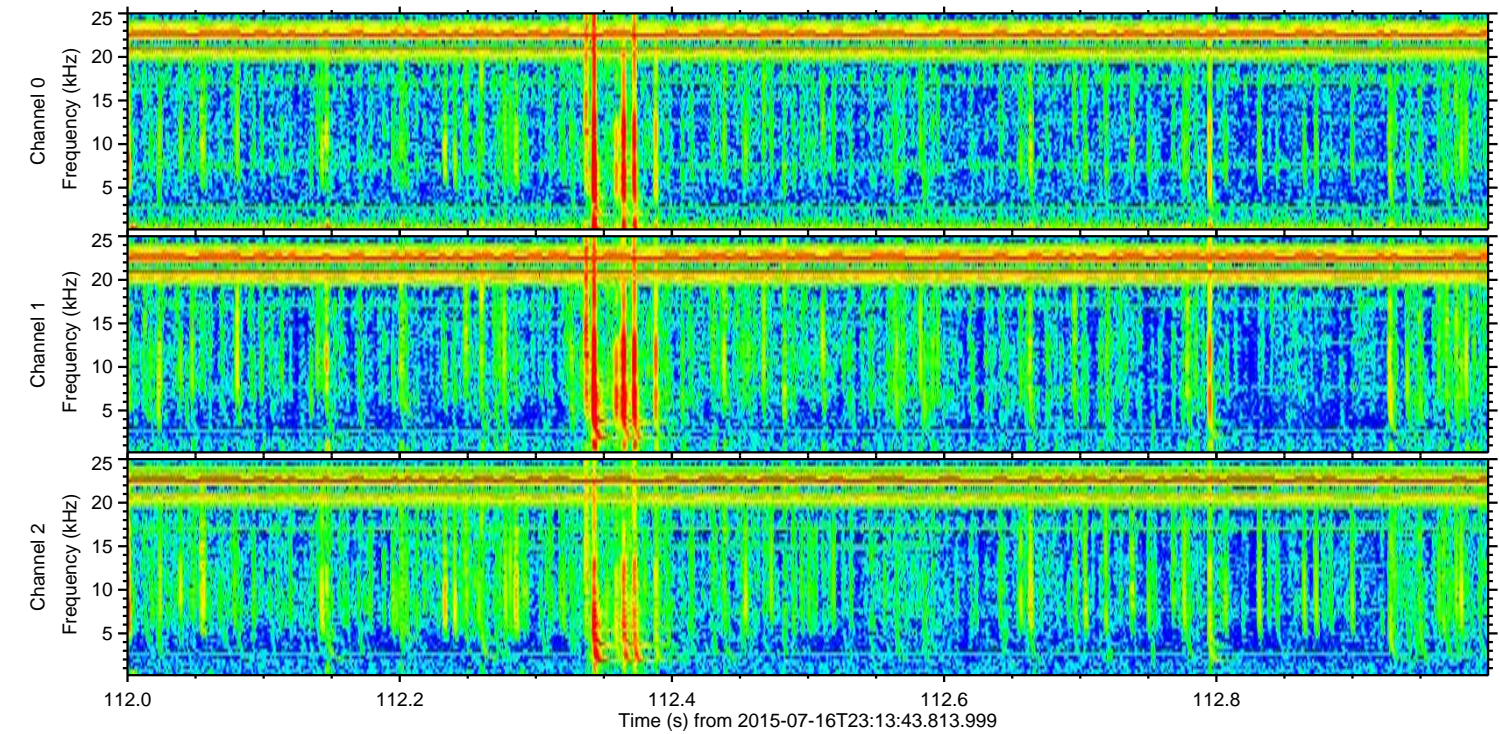
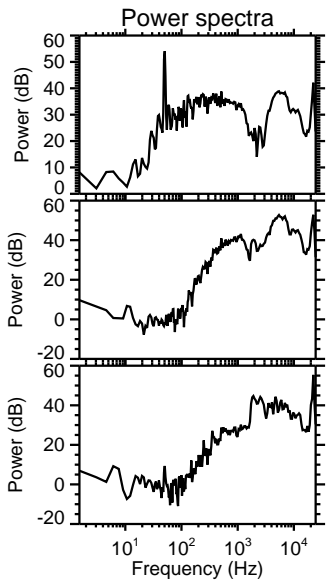
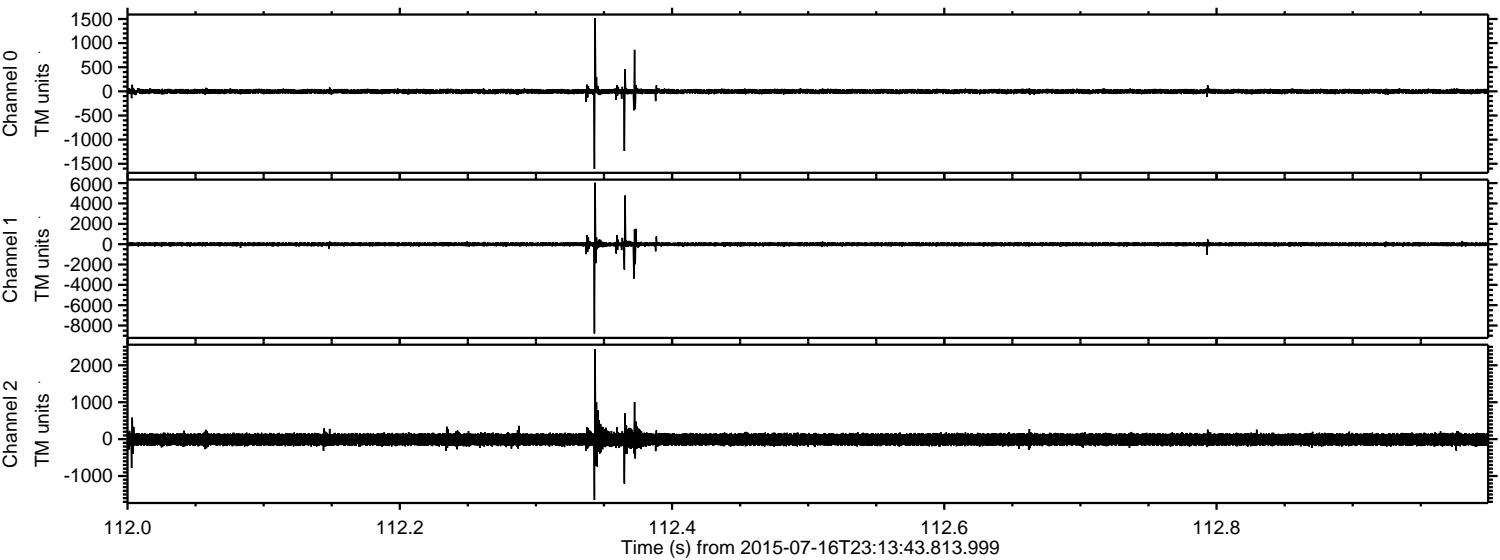

ELMAVAN 3D WAVEFORMS (Measured data sampled at 50 kHz) 51000 packets of 144 samples from 2015-07-16T23:13:43.813.999. Part 100/147

Processed Fri Jul 17 01:20:39 2015 by ELM ver.2012-10-06 from 001__elm20150716_231342__dat00.bin

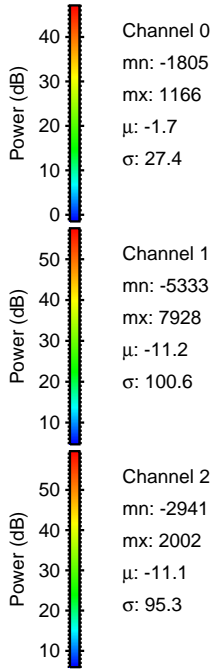
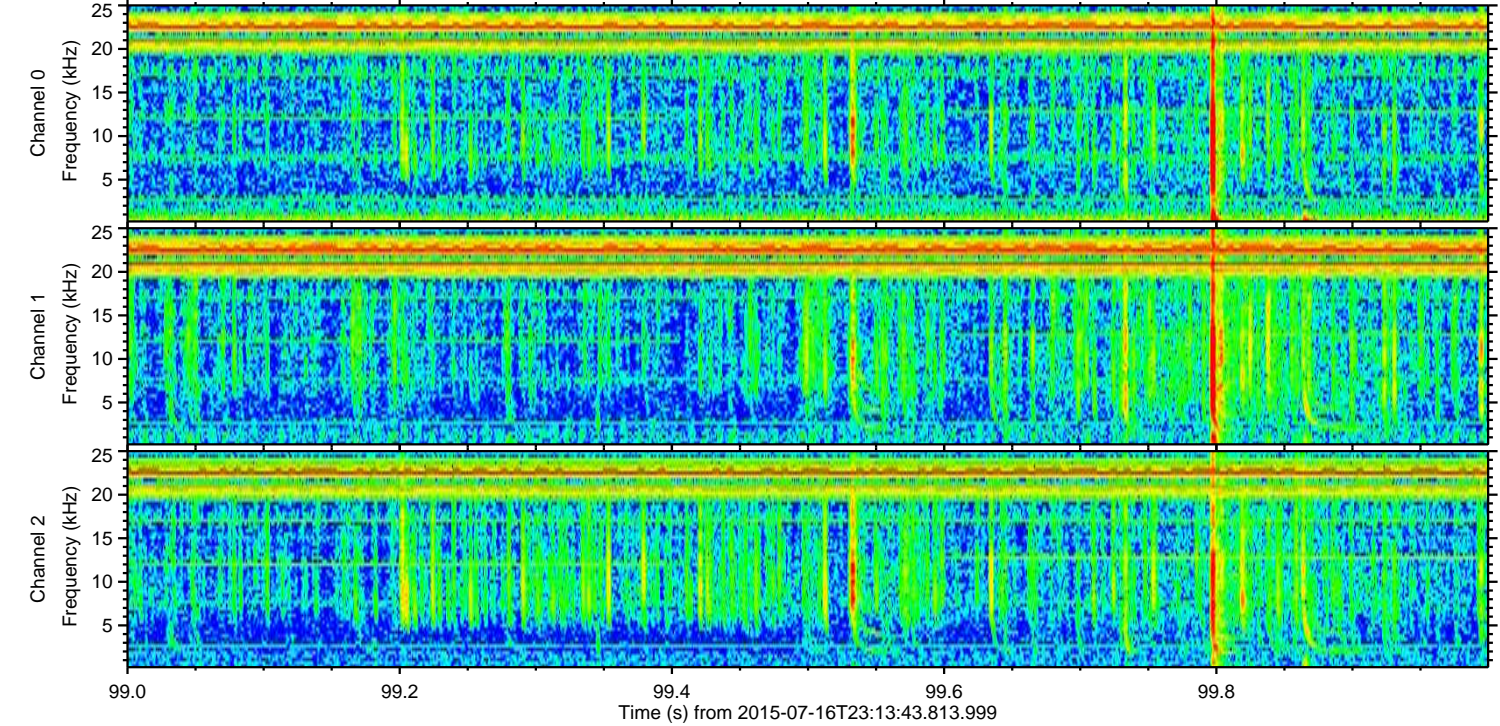
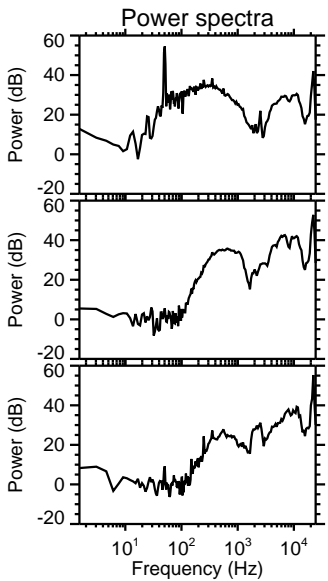
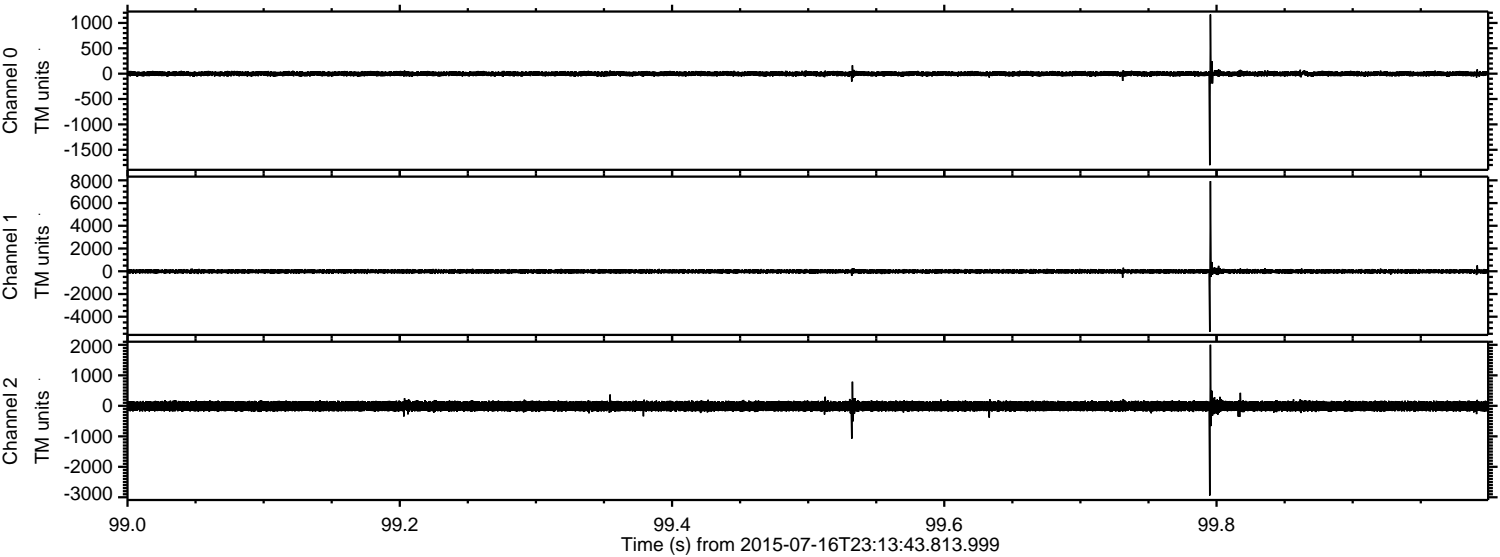

Processed Fri Jul 17 01:20:40 2015 by ELM ver.2012-10-06 from 001__elm20150716_231342__dat00.bin

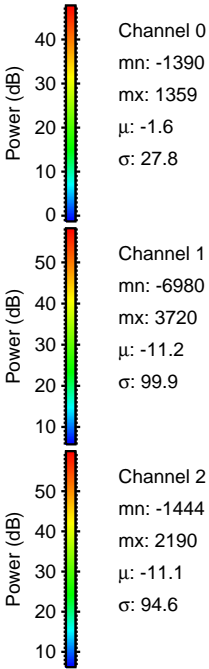
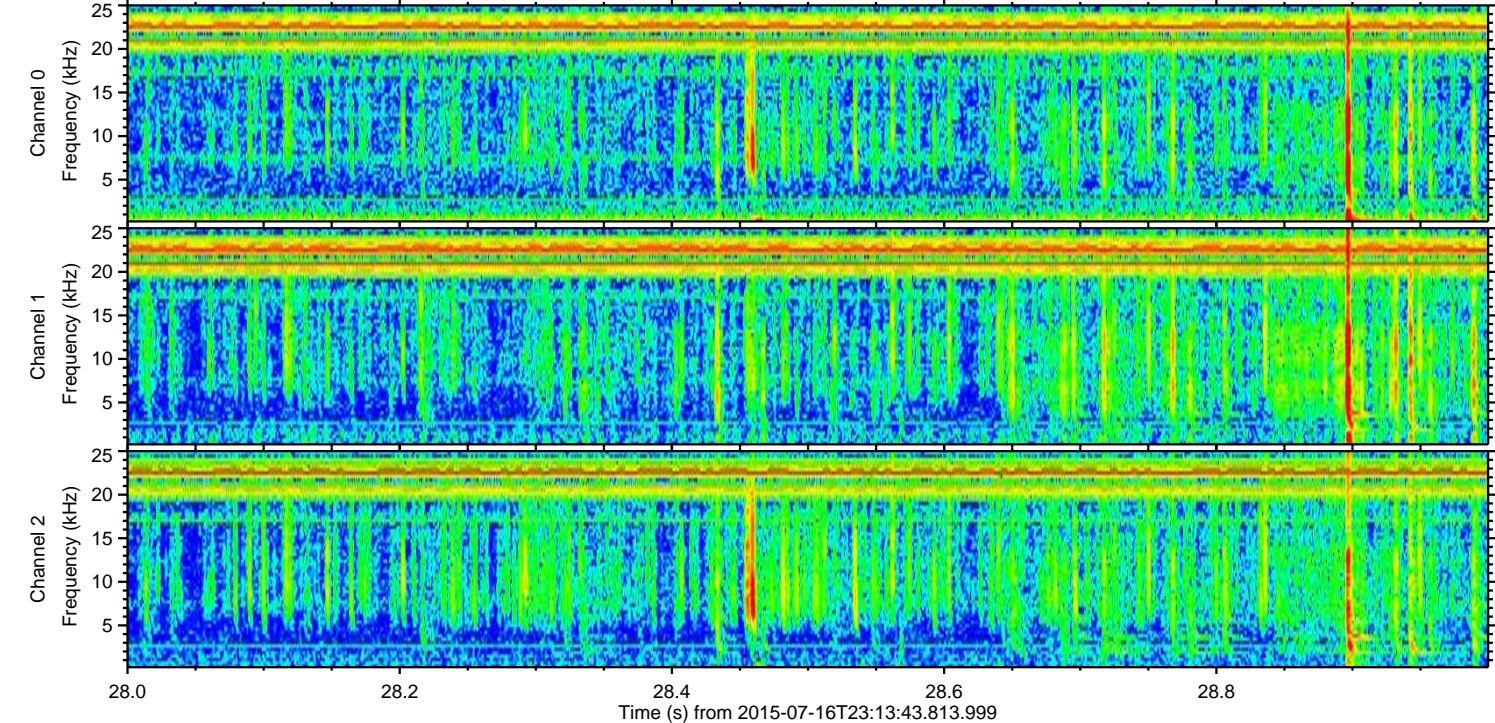
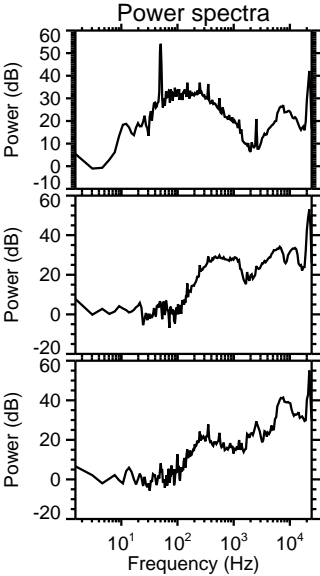
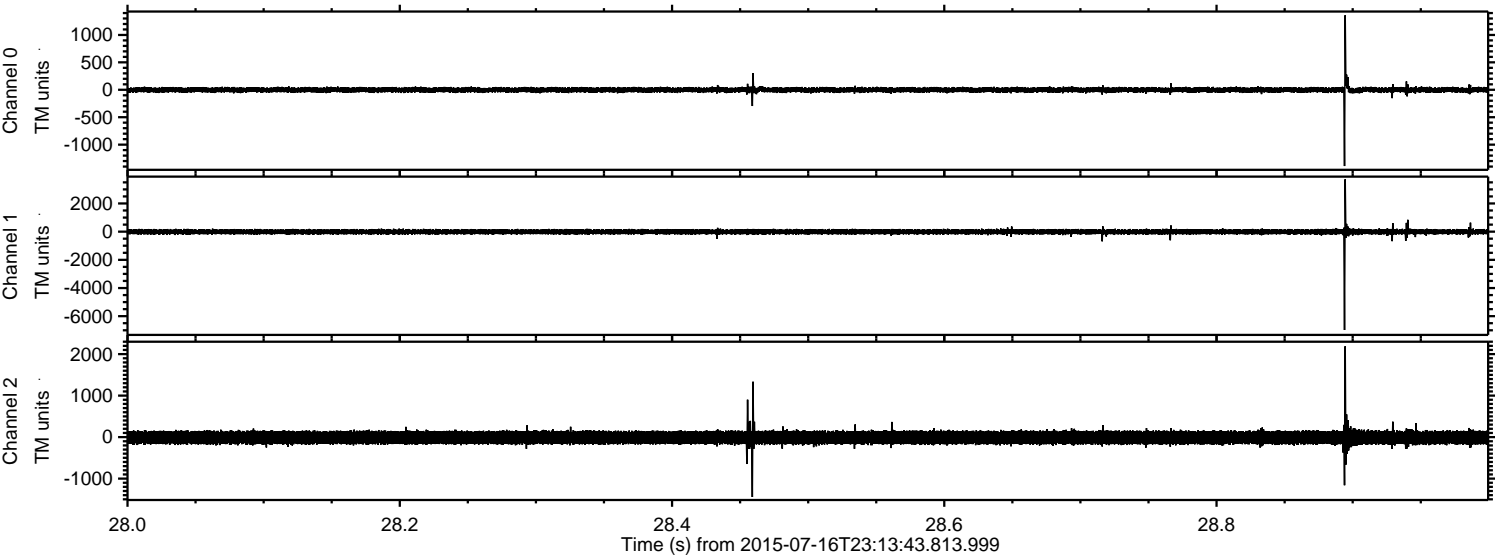

Processed Fri Jul 17 01:20:41 2015 by ELM ver.2012-10-06 from 001__elm20150716_231342__dat00.bin

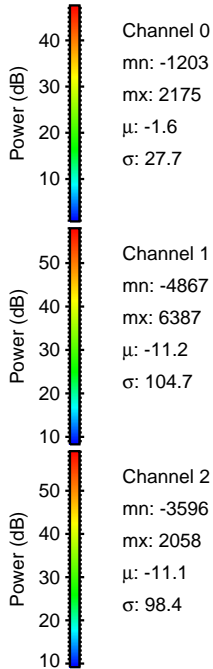
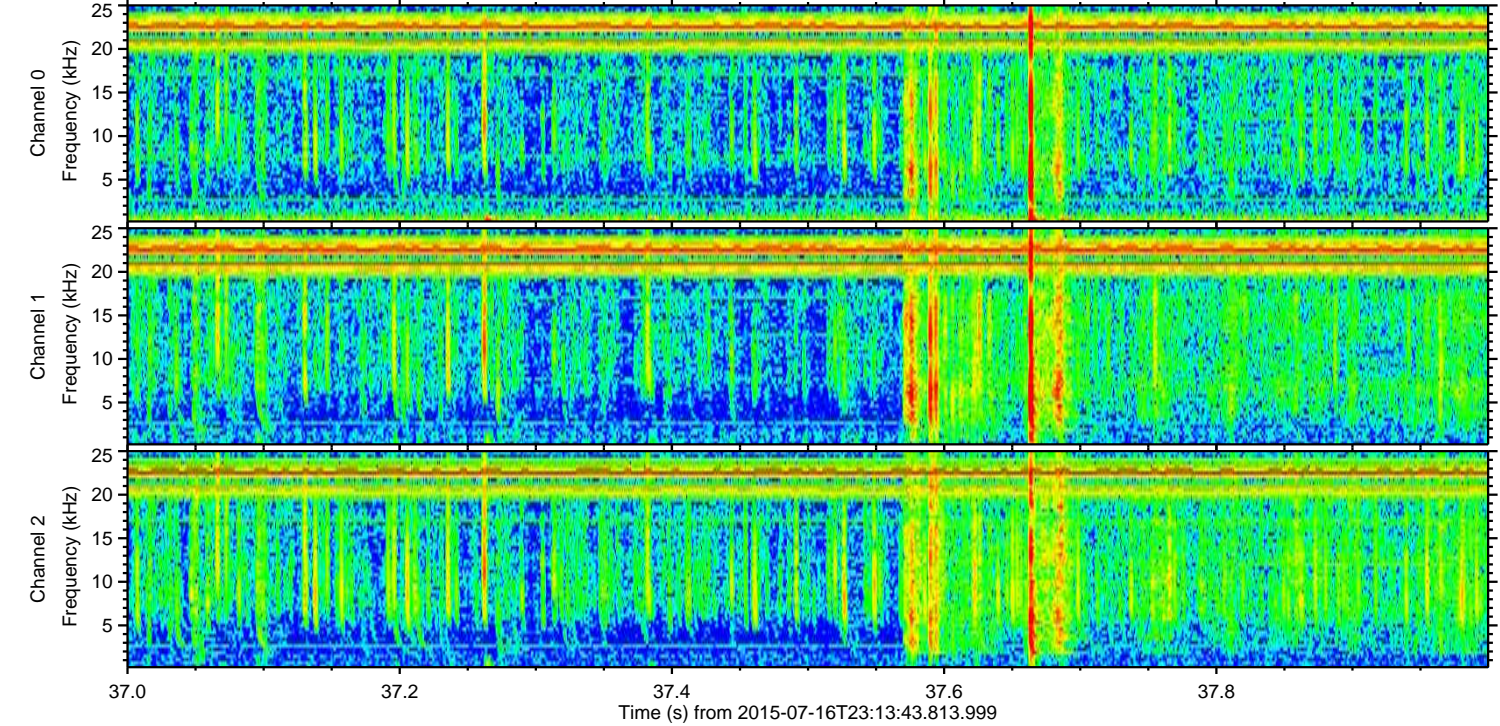
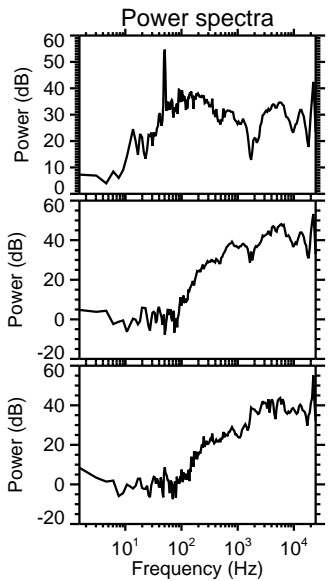
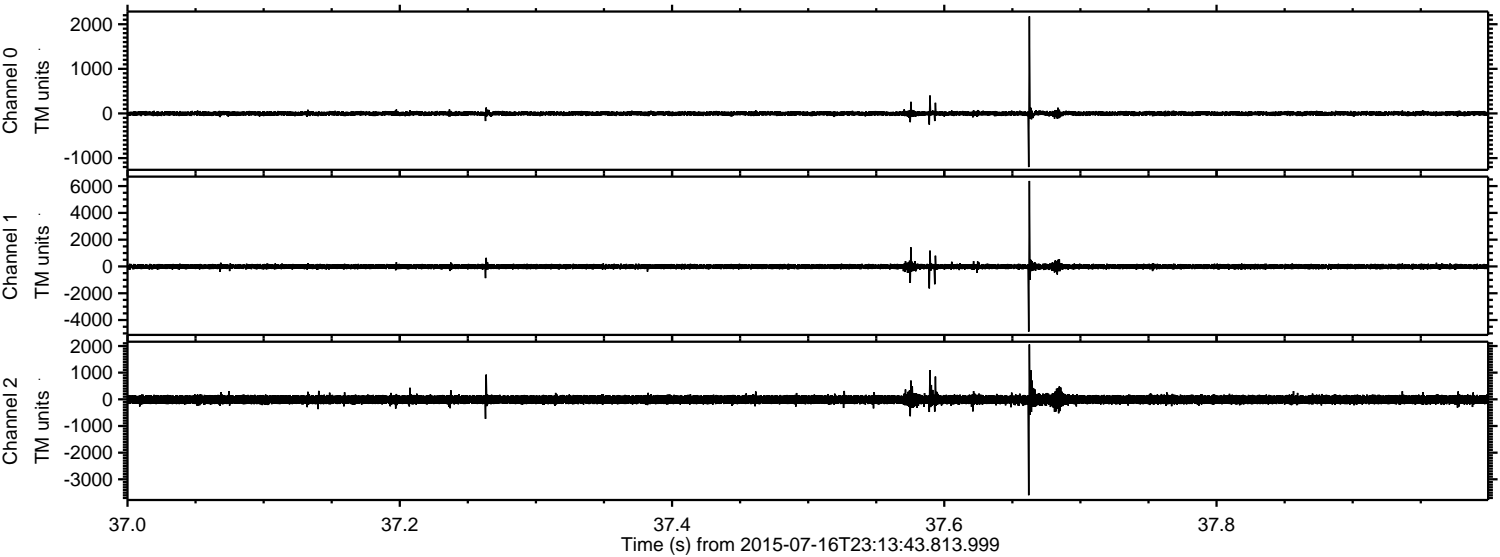

ELMAVAN 3D WAVEFORMS (Measured data sampled at 50 kHz) 51000 packets of 144 samples from 2015-07-16T23:13:43.813.999. Part 121/147

Processed Fri Jul 17 01:20:42 2015 by ELM ver.2012-10-06 from 001__elm20150716_231342__dat00.bin

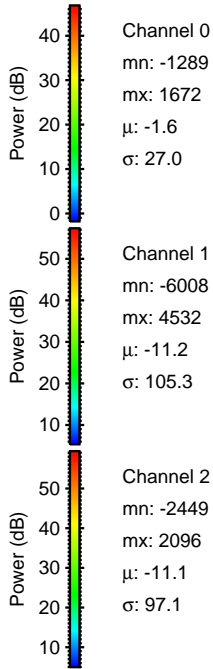
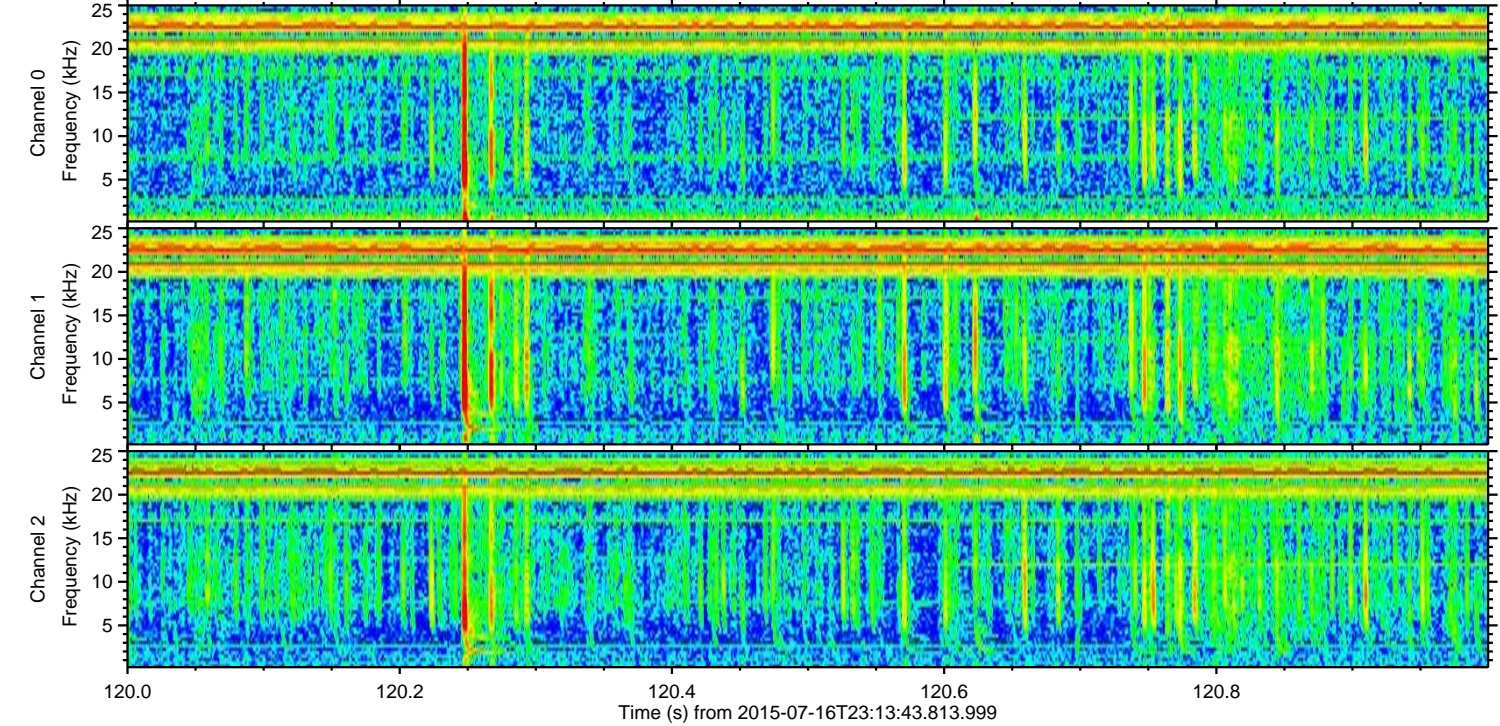
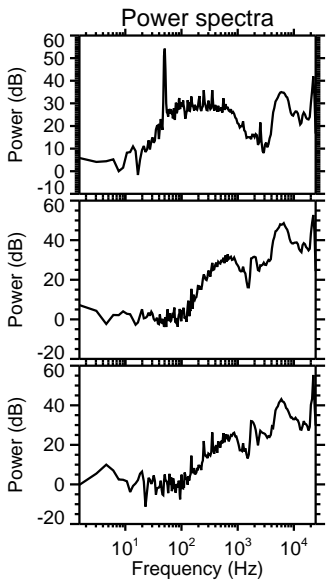
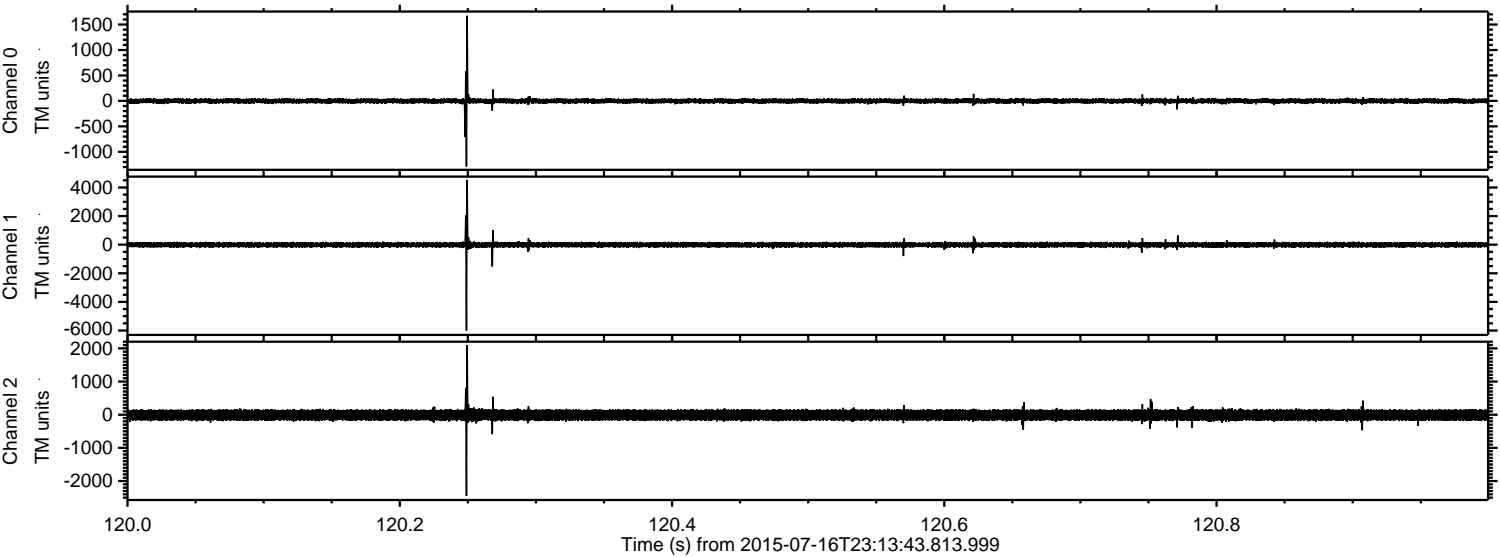

Channel 0
mn: -1289
mx: 1672
 μ : -1.6
 σ : 27.0

Channel 1
mn: -6008
mx: 4532
 μ : -11.2
 σ : 105.3

Channel 2
mn: -2449
mx: 2096
 μ : -11.1
 σ : 97.1

Processed Fri Jul 17 01:20:43 2015 by ELM ver.2012-10-06 from 001__elm20150716_231342__dat00.bin

