

# ELMAVAN 3D WAVEFORMS (Measured data sampled at 50 kHz) 51000 packets of 144 samples from 2015-07-16T21:03:38.263.999.

Processed Thu Jul 16 23:10:05 2015 by ELM ver.2012-10-06 from 001\_\_elm20150716\_210337\_\_dat00.bin

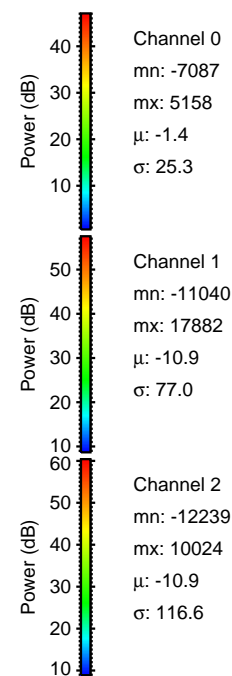

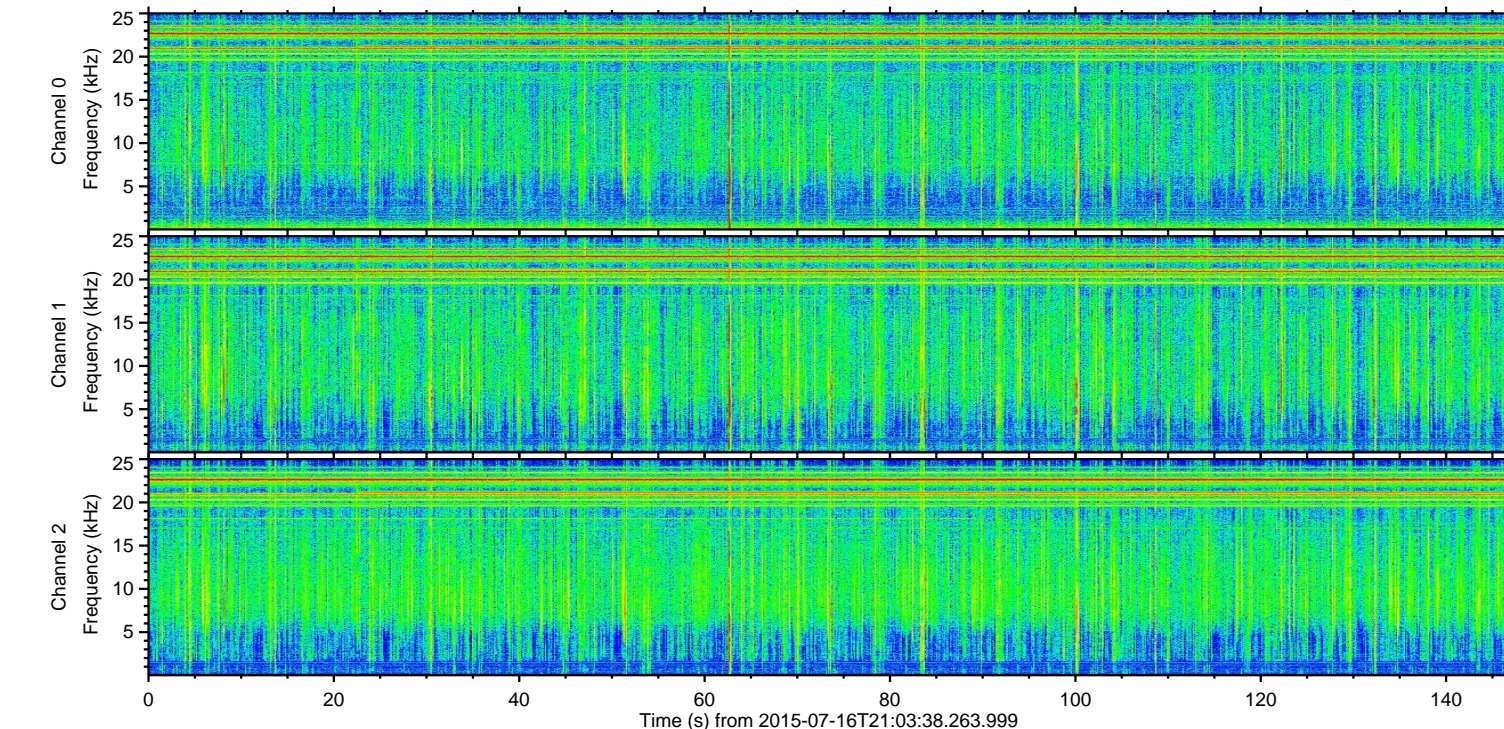
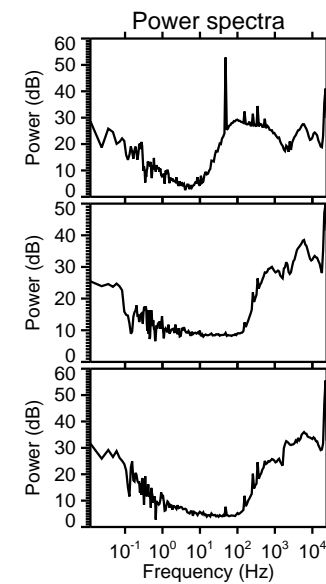
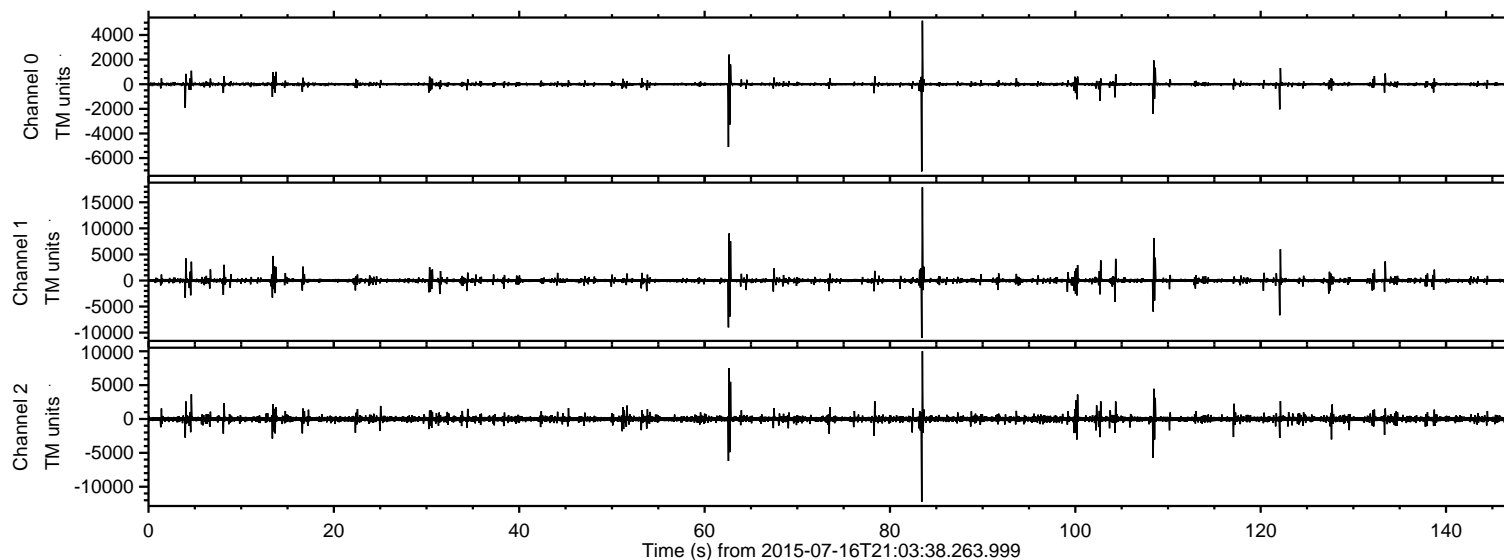

Processed Thu Jul 16 23:10:21 2015 by ELM ver.2012-10-06 from 001\_\_elm20150716\_210337\_\_dat00.bin

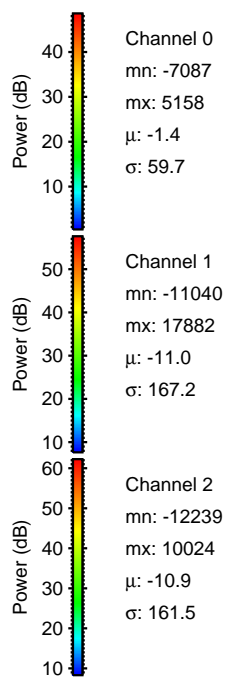
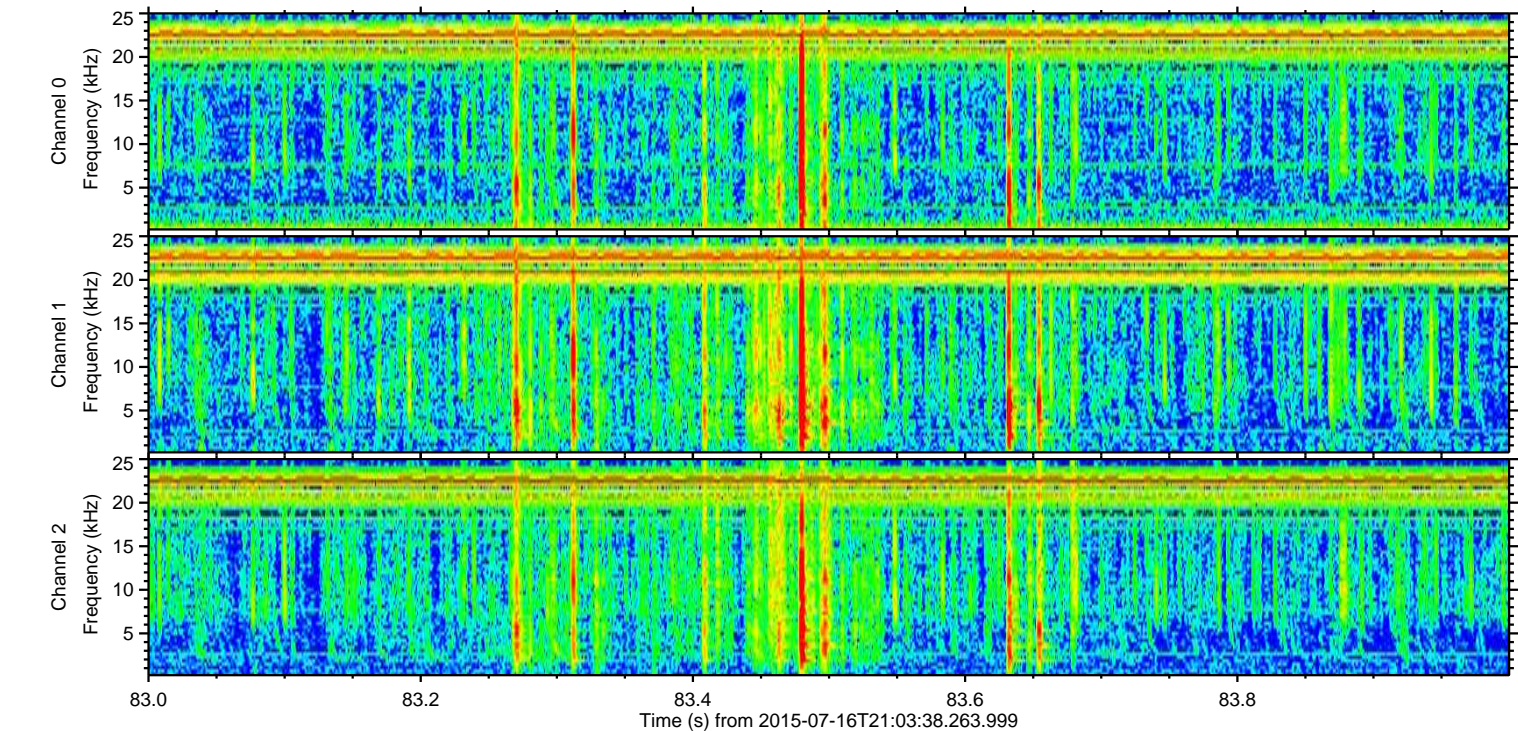
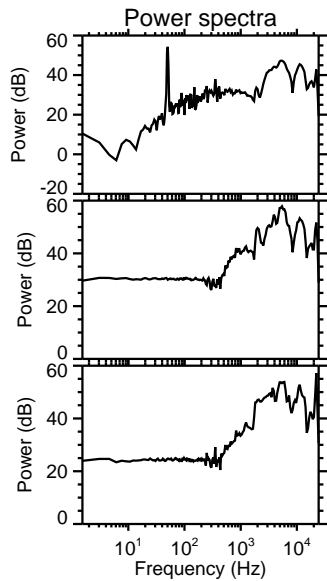
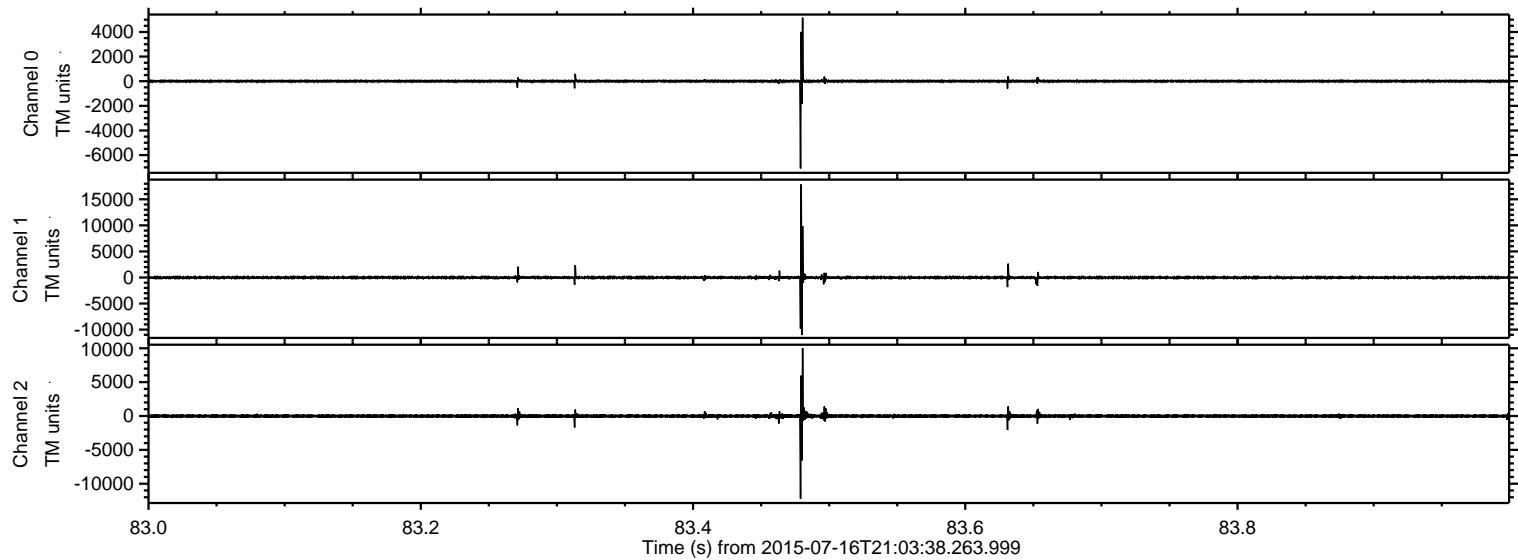



Processed Thu Jul 16 23:10:22 2015 by ELM ver.2012-10-06 from 001\_\_elm20150716\_210337\_\_dat00.bin

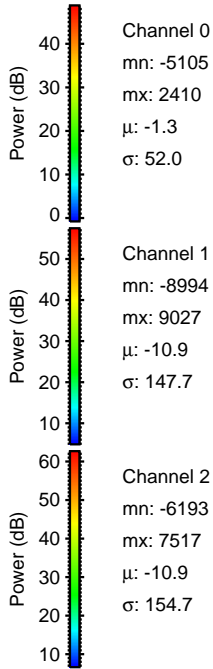
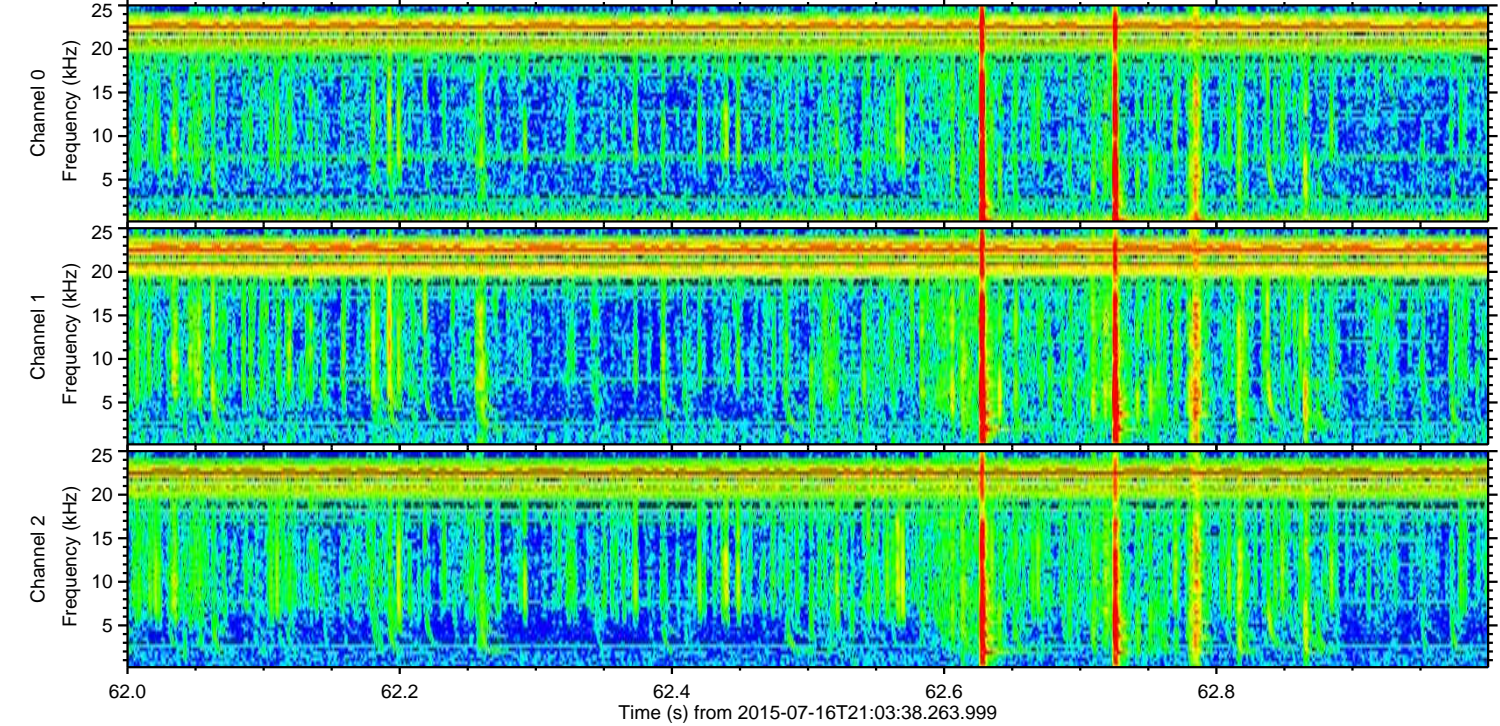
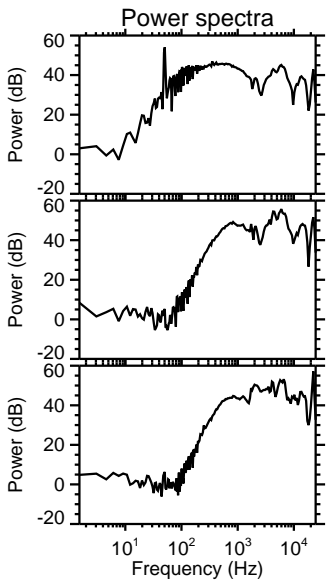
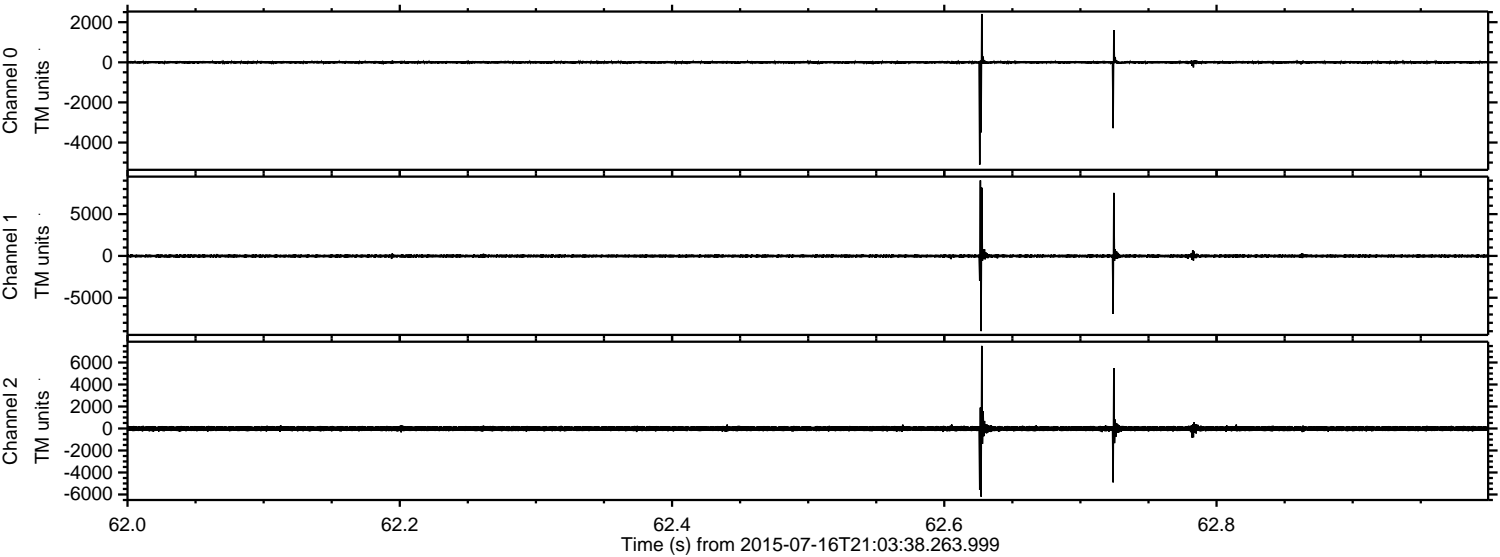

Channel 0  
mn: -5105  
mx: 2410  
 $\mu$ : -1.3  
 $\sigma$ : 52.0

Channel 1  
mn: -8994  
mx: 9027  
 $\mu$ : -10.9  
 $\sigma$ : 147.7

Channel 2  
mn: -6193  
mx: 7517  
 $\mu$ : -10.9  
 $\sigma$ : 154.7



ELMAVAN 3D WAVEFORMS (Measured data sampled at 50 kHz) 51000 packets of 144 samples from 2015-07-16T21:03:38.263.999. Part 109/147

Processed Thu Jul 16 23:10:23 2015 by ELM ver.2012-10-06 from 001\_\_elm20150716\_210337\_\_dat00.bin

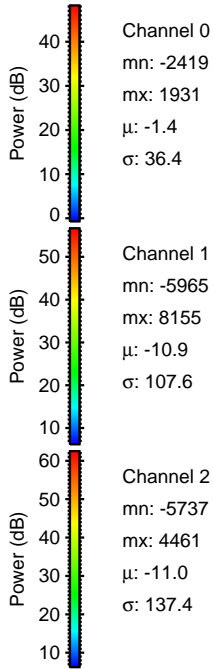
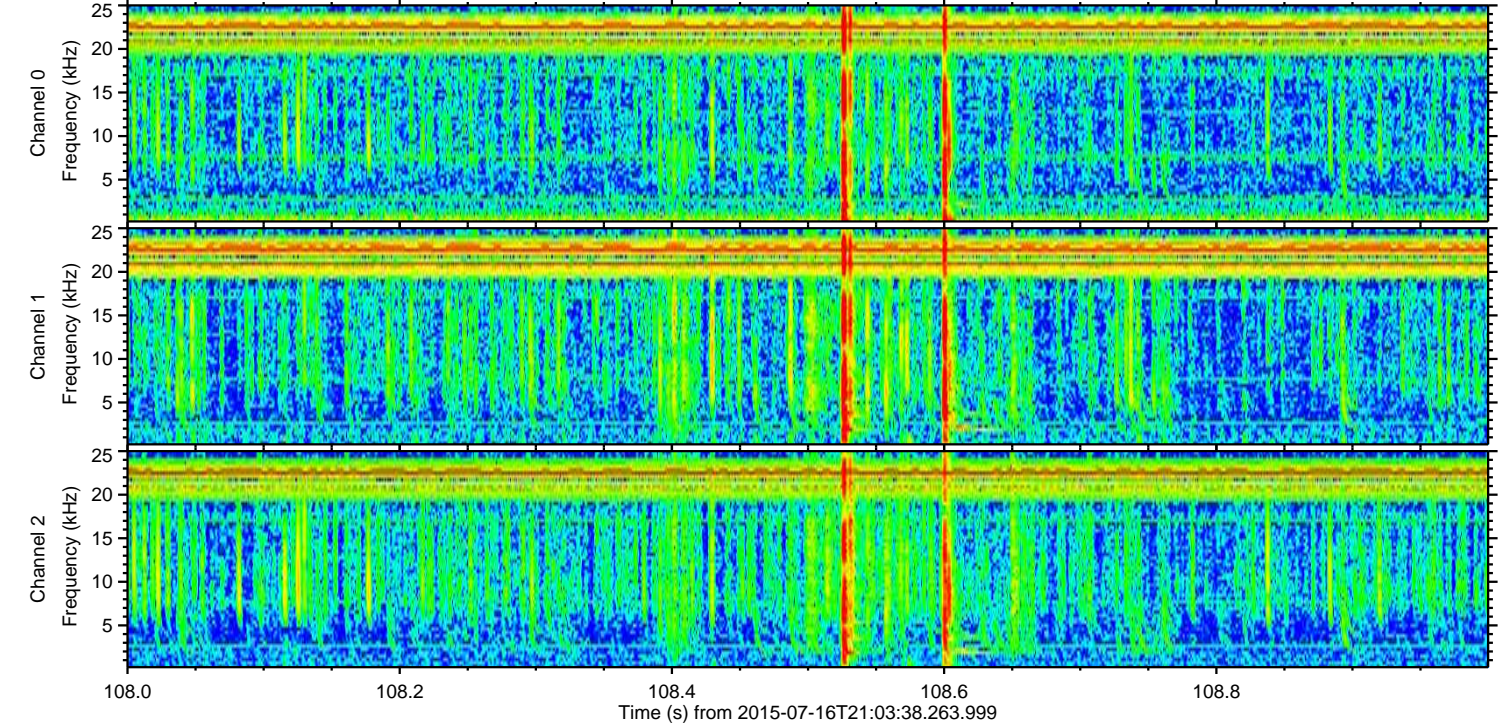
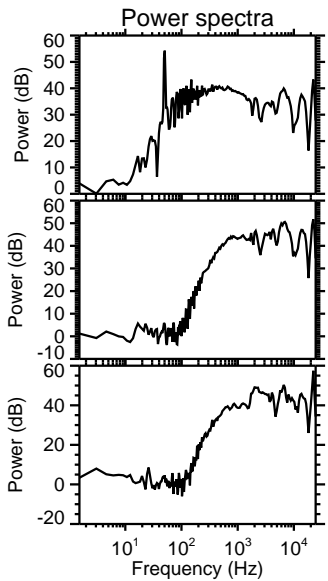
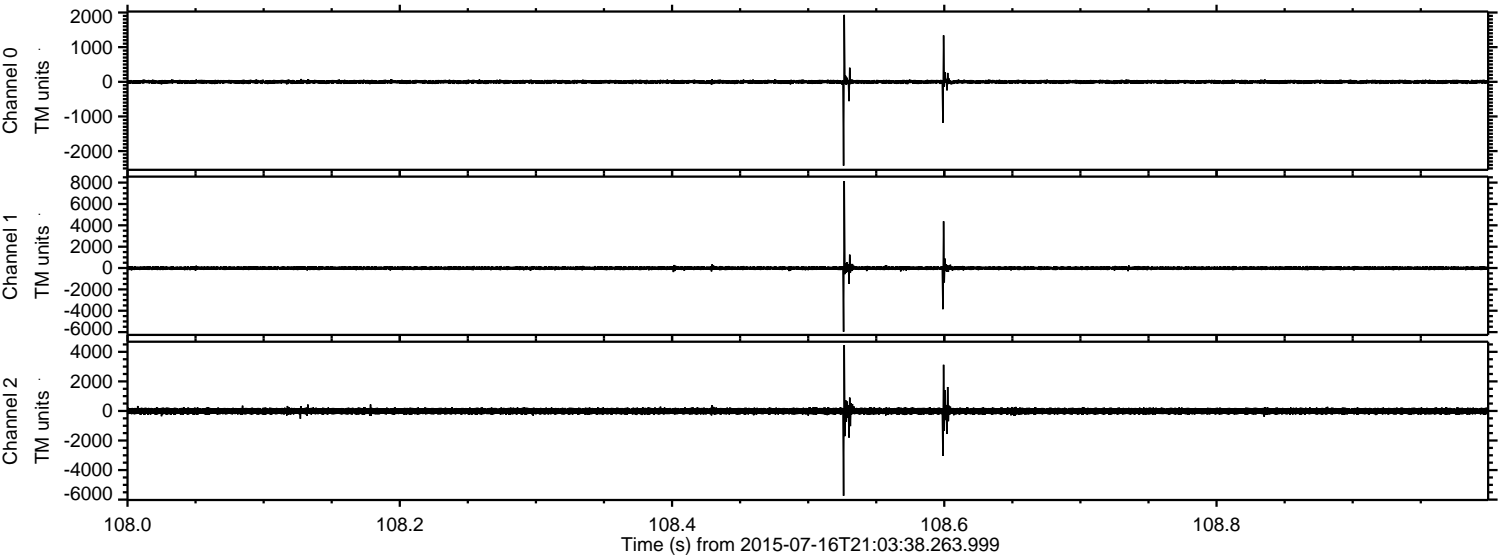

Channel 0  
mn: -2419  
mx: 1931  
 $\mu$ : -1.4  
 $\sigma$ : 36.4

Channel 1  
mn: -5965  
mx: 8155  
 $\mu$ : -10.9  
 $\sigma$ : 107.6

Channel 2  
mn: -5737  
mx: 4461  
 $\mu$ : -11.0  
 $\sigma$ : 137.4



ELMAVAN 3D WAVEFORMS (Measured data sampled at 50 kHz) 51000 packets of 144 samples from 2015-07-16T21:03:38.263.999. Part 123/147

Processed Thu Jul 16 23:10:24 2015 by ELM ver.2012-10-06 from 001\_\_elm20150716\_210337\_\_dat00.bin

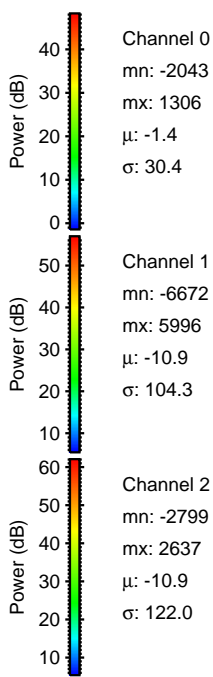
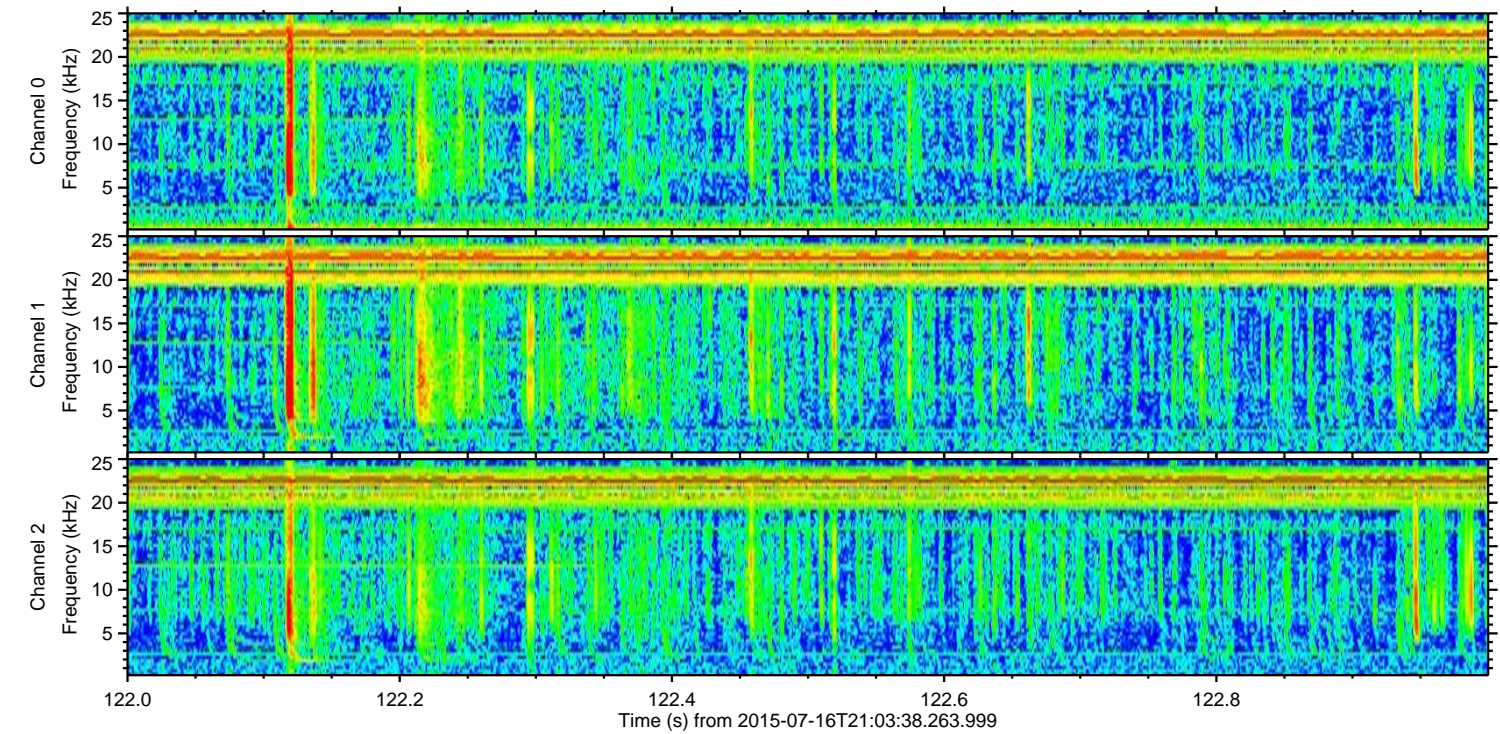
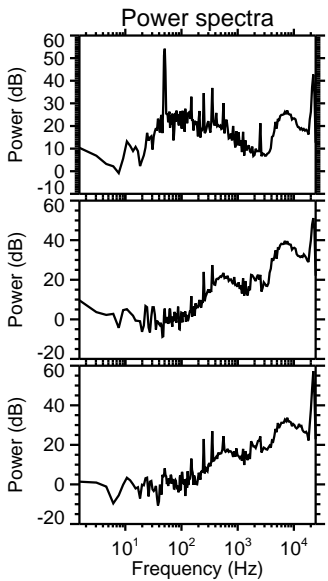
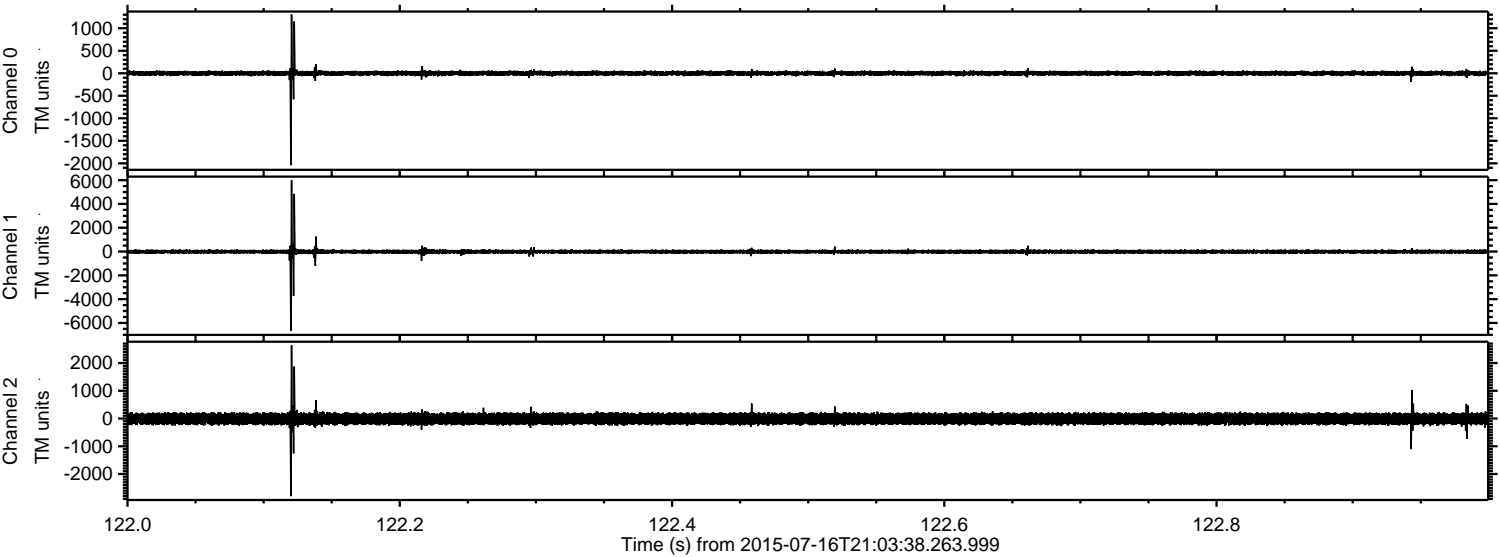

Channel 0  
mn: -2043  
mx: 1306  
 $\mu$ : -1.4  
 $\sigma$ : 30.4

Channel 1  
mn: -6672  
mx: 5996  
 $\mu$ : -10.9  
 $\sigma$ : 104.3

Channel 2  
mn: -2799  
mx: 2637  
 $\mu$ : -10.9  
 $\sigma$ : 122.0



Processed Thu Jul 16 23:10:25 2015 by ELM ver.2012-10-06 from 001\_\_elm20150716\_210337\_\_dat00.bin

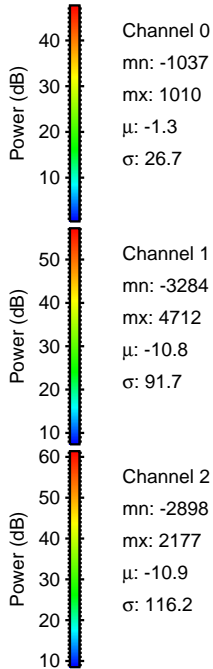
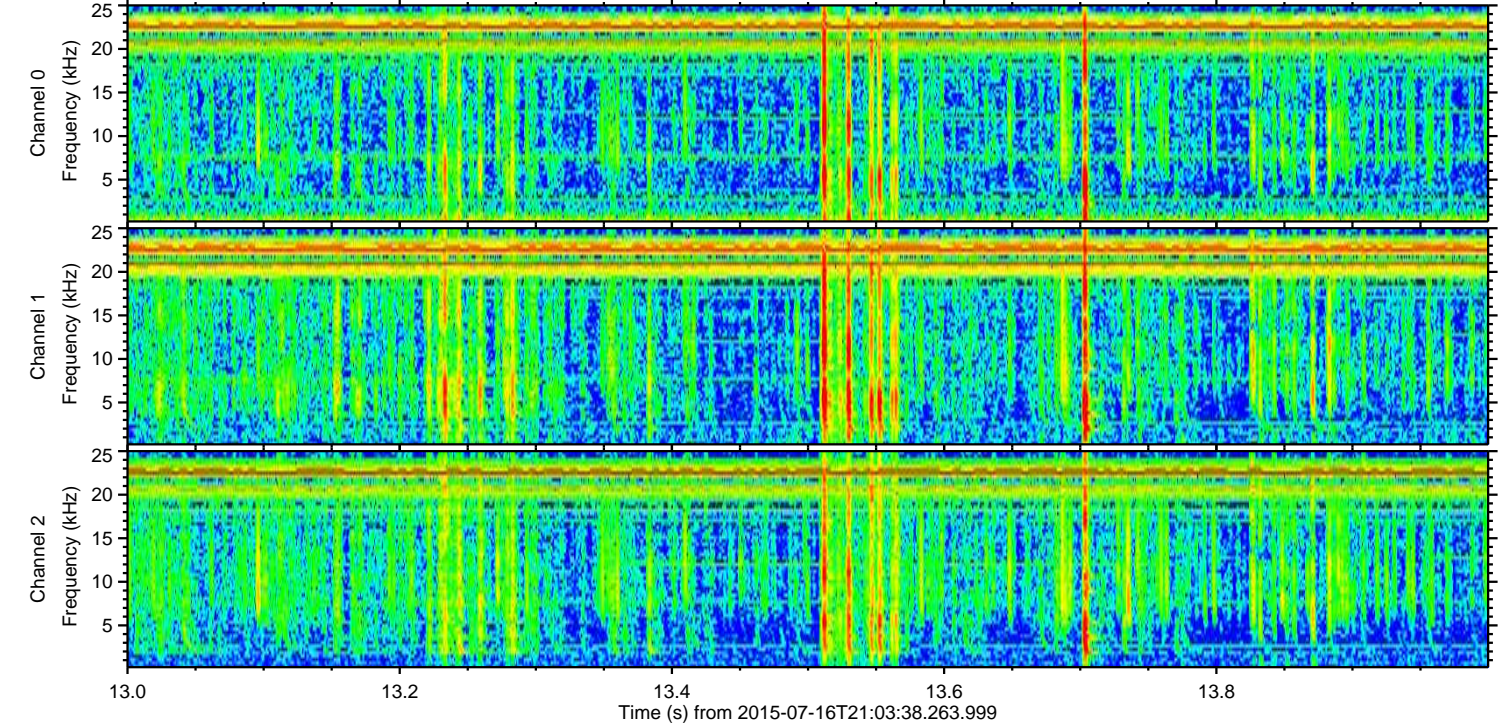
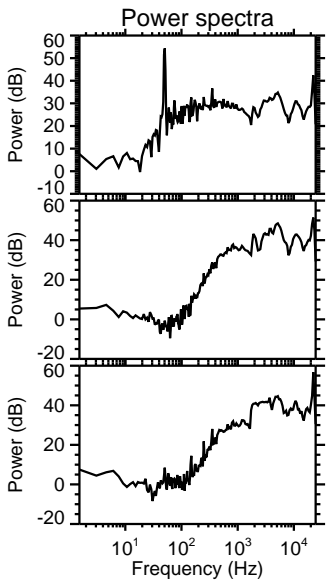
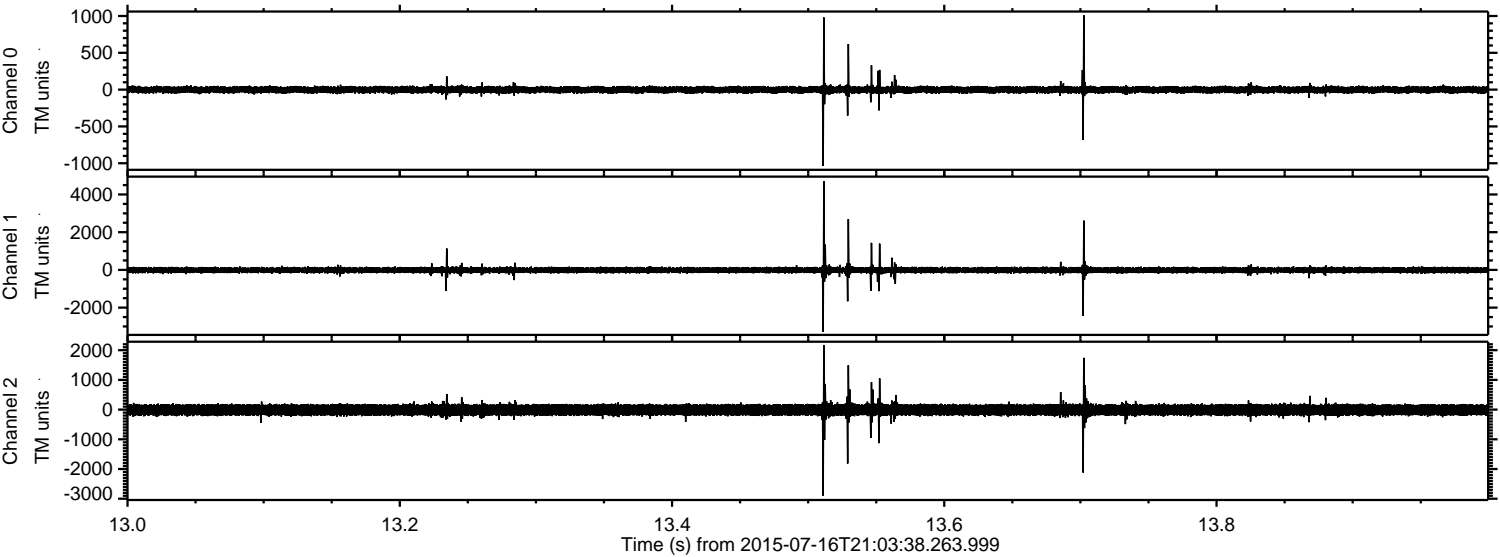

Channel 0  
mn: -1037  
mx: 1010  
 $\mu$ : -1.3  
 $\sigma$ : 26.7

Channel 1  
mn: -3284  
mx: 4712  
 $\mu$ : -10.8  
 $\sigma$ : 91.7

Channel 2  
mn: -2898  
mx: 2177  
 $\mu$ : -10.9  
 $\sigma$ : 116.2



Processed Thu Jul 16 23:10:26 2015 by ELM ver.2012-10-06 from 001\_\_elm20150716\_210337\_\_dat00.bin

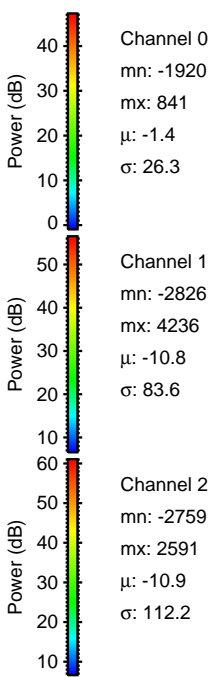
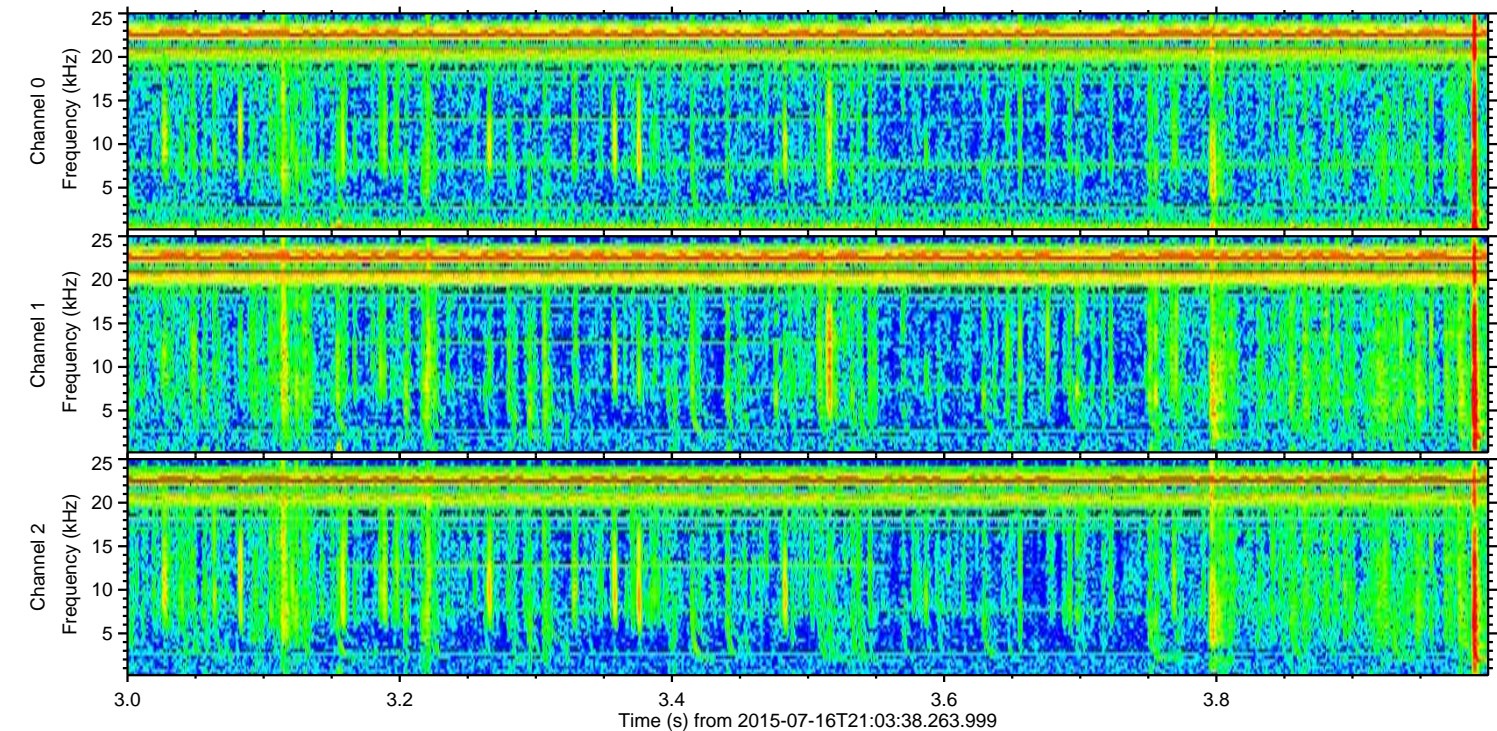
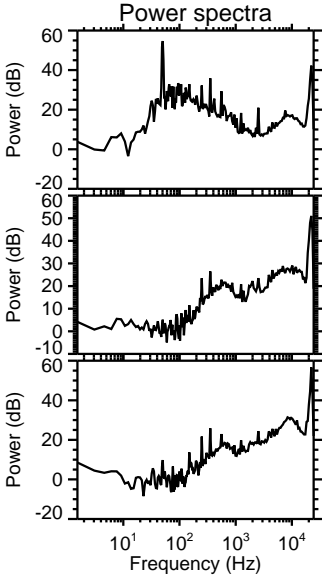
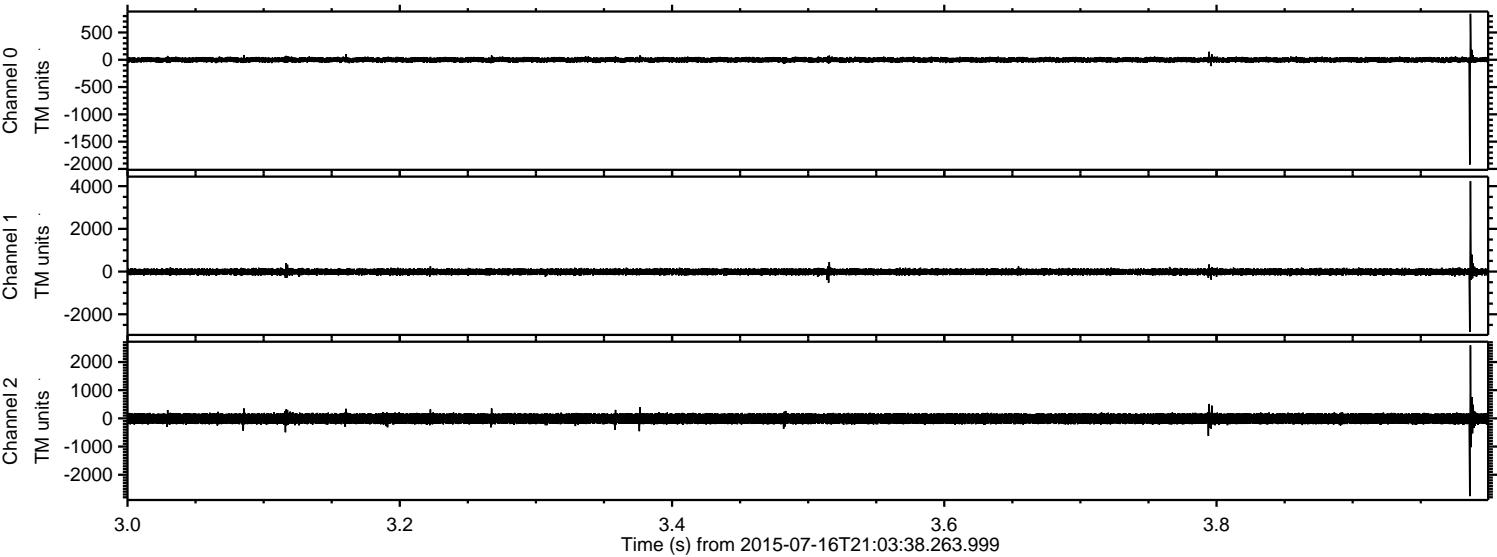



ELMAVAN 3D WAVEFORMS (Measured data sampled at 50 kHz) 51000 packets of 144 samples from 2015-07-16T21:03:38.263.999. Part 105/147

Processed Thu Jul 16 23:10:27 2015 by ELM ver.2012-10-06 from 001\_\_elm20150716\_210337\_\_dat00.bin

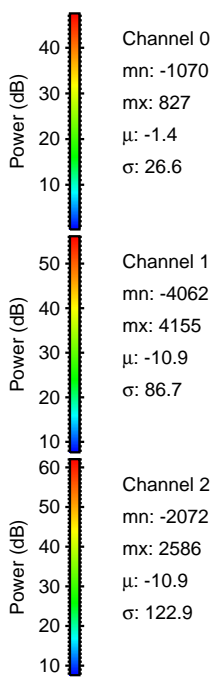
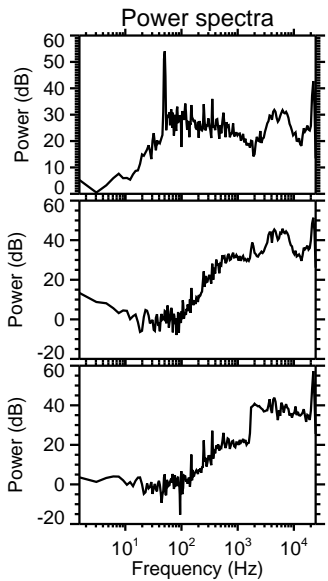
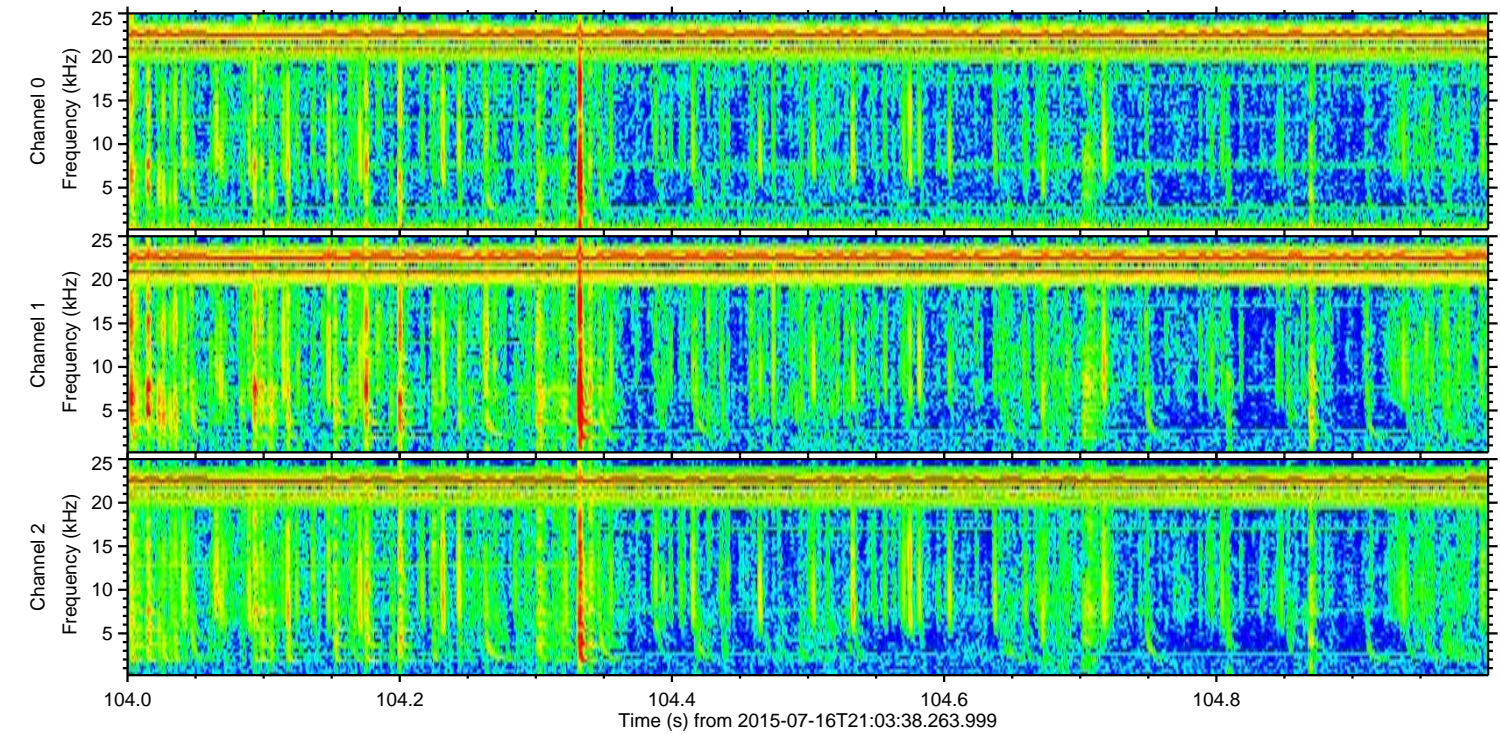
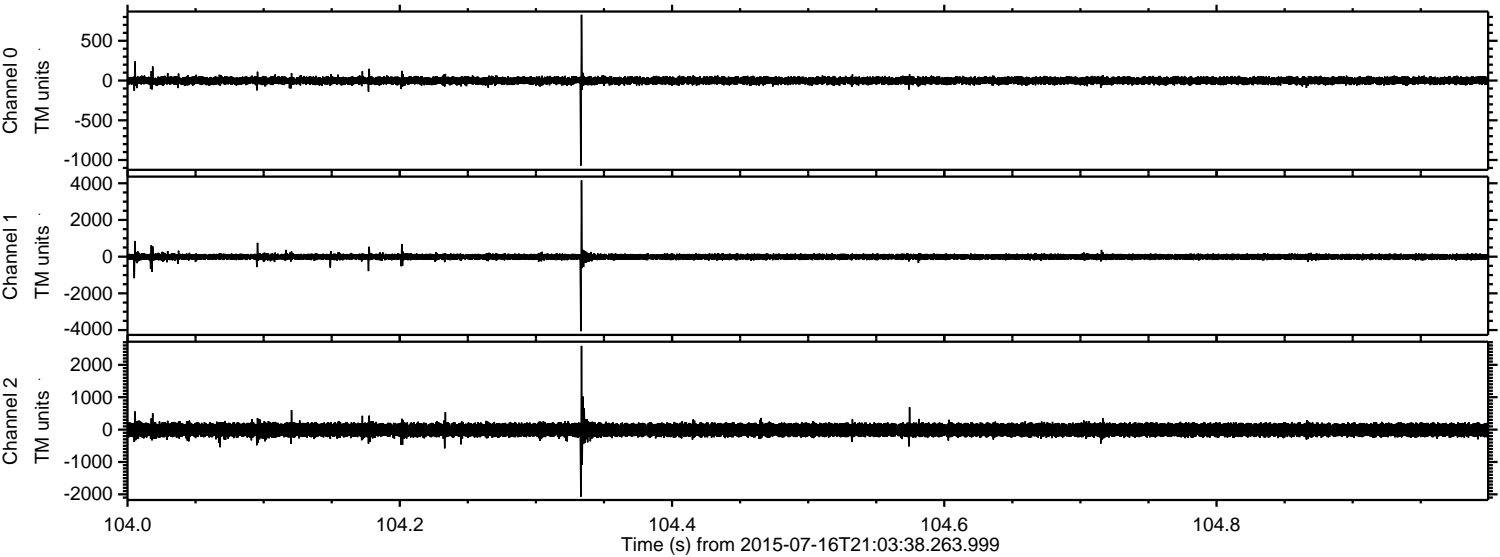



Processed Thu Jul 16 23:10:29 2015 by ELM ver.2012-10-06 from 001\_\_elm20150716\_210337\_\_dat00.bin

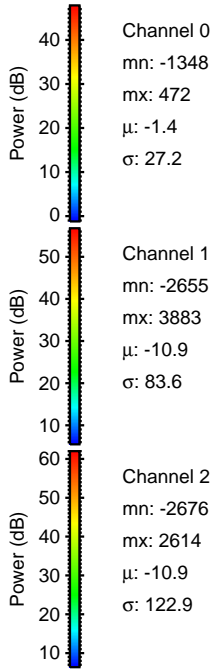
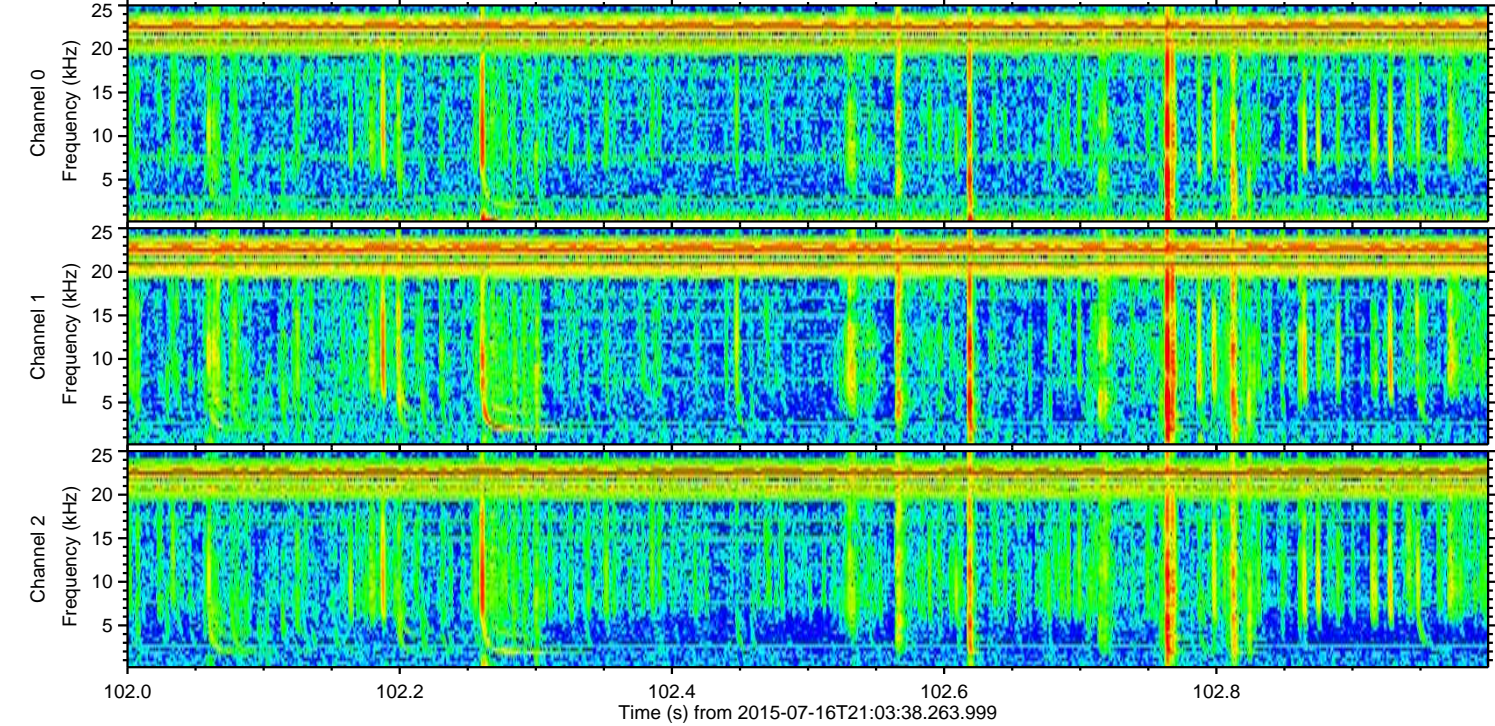
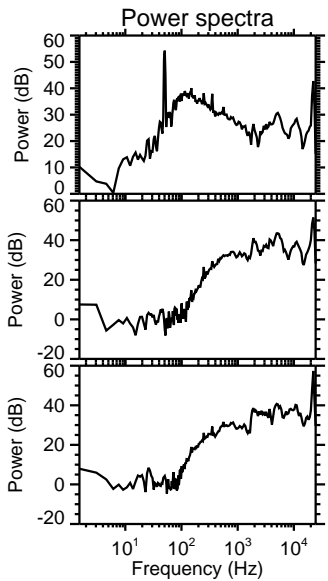
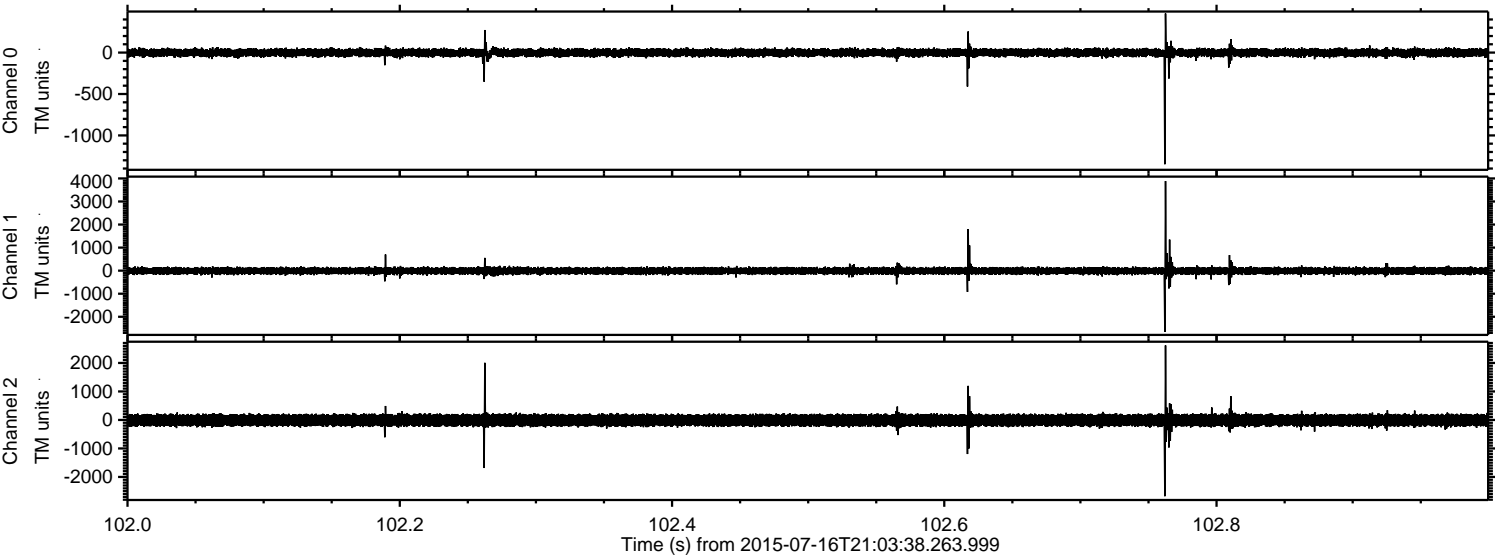



ELMAVAN 3D WAVEFORMS (Measured data sampled at 50 kHz) 51000 packets of 144 samples from 2015-07-16T21:03:38.263.999. Part 134/147

Processed Thu Jul 16 23:10:30 2015 by ELM ver.2012-10-06 from 001\_\_elm20150716\_210337\_\_dat00.bin

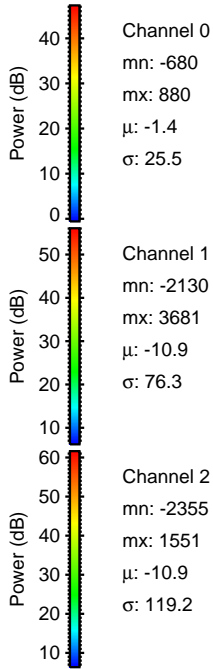
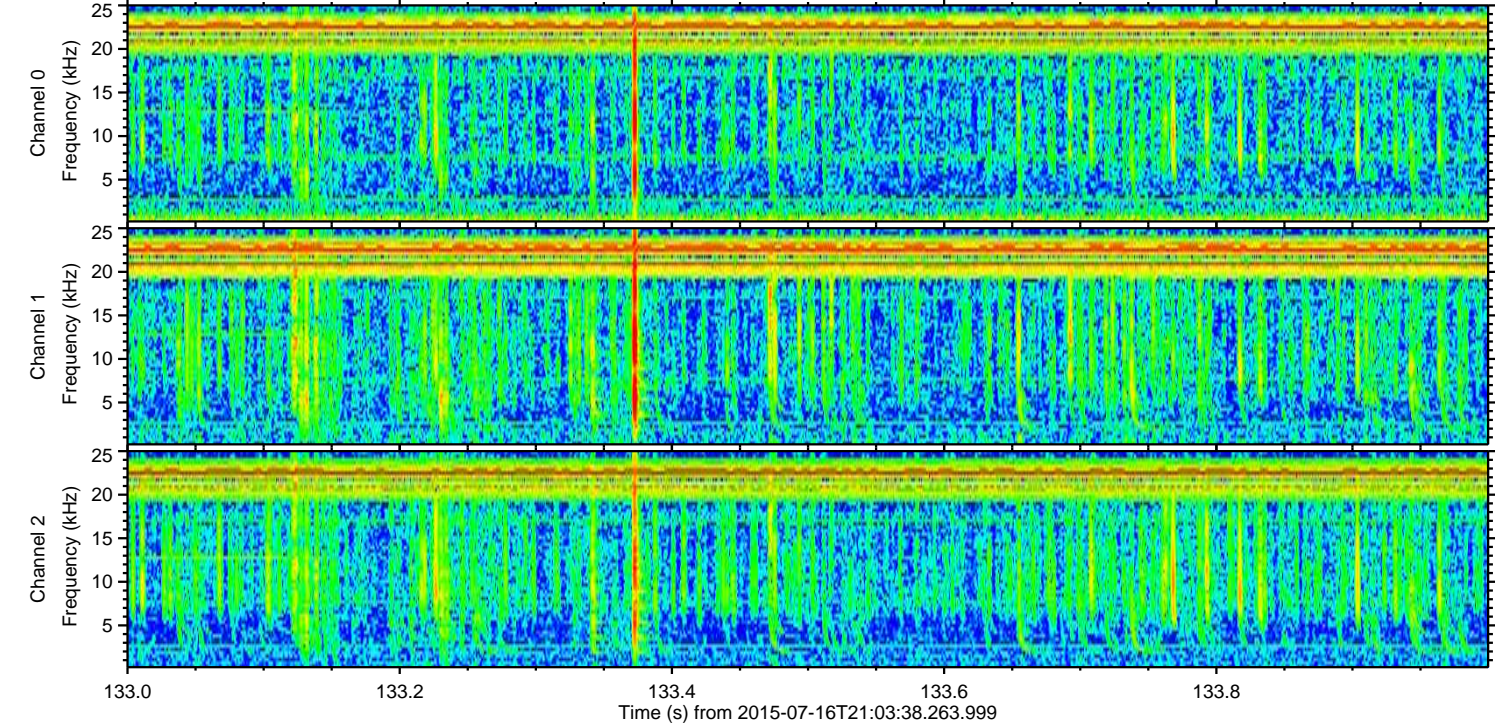
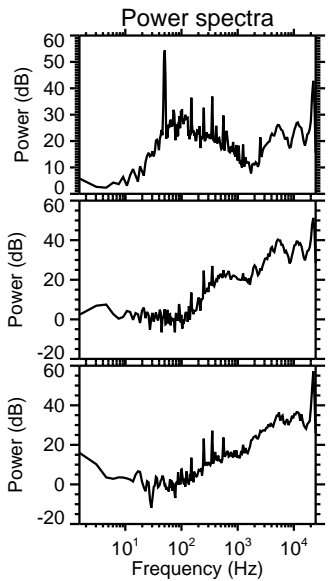
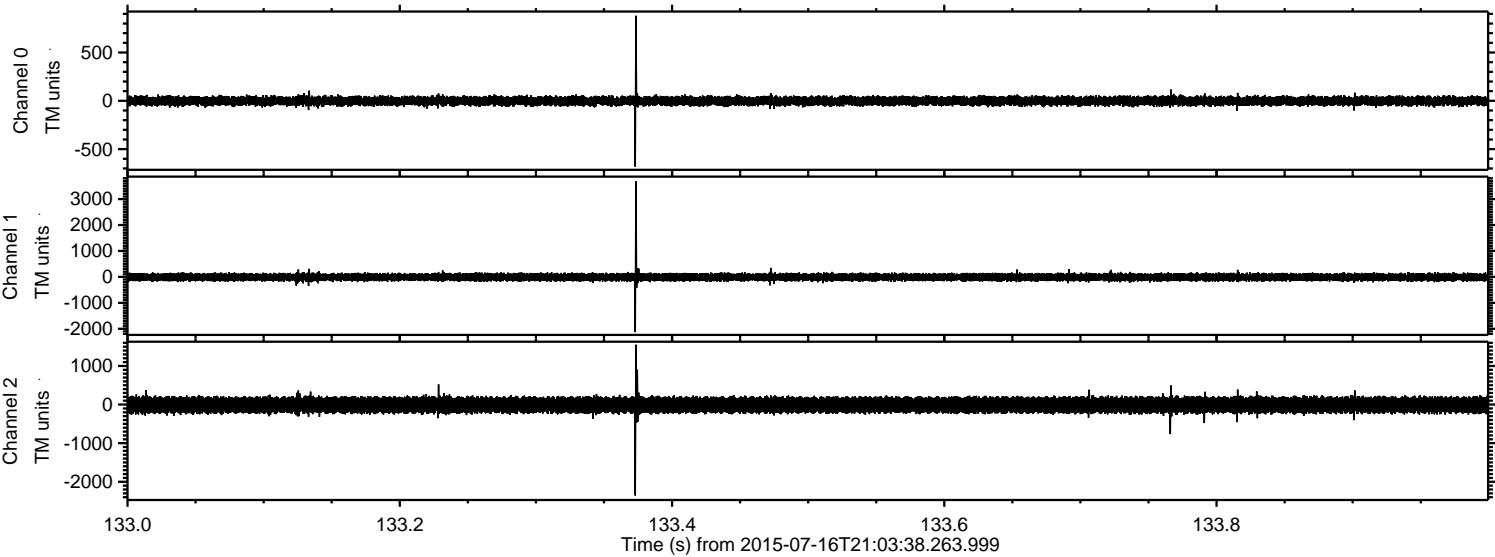



Processed Thu Jul 16 23:10:31 2015 by ELM ver.2012-10-06 from 001\_\_elm20150716\_210337\_\_dat00.bin

