

ELMAVAN 3D WAVEFORMS (Measured data sampled at 50 kHz) 51000 packets of 144 samples from 2015-07-16T19:33:34.432.000.

Processed Thu Jul 16 21:39:25 2015 by ELM ver.2012-10-06 from 001__elm20150716_193333__dat00.bin

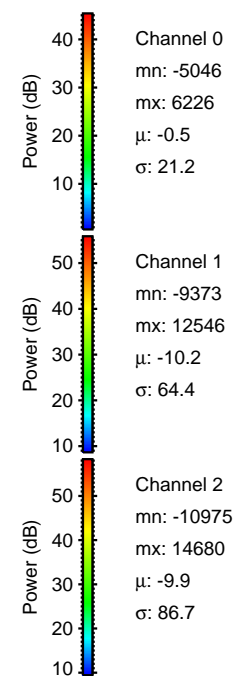

Processed Thu Jul 16 21:39:40 2015 by ELM ver.2012-10-06 from 001__elm20150716_193333__dat00.bin

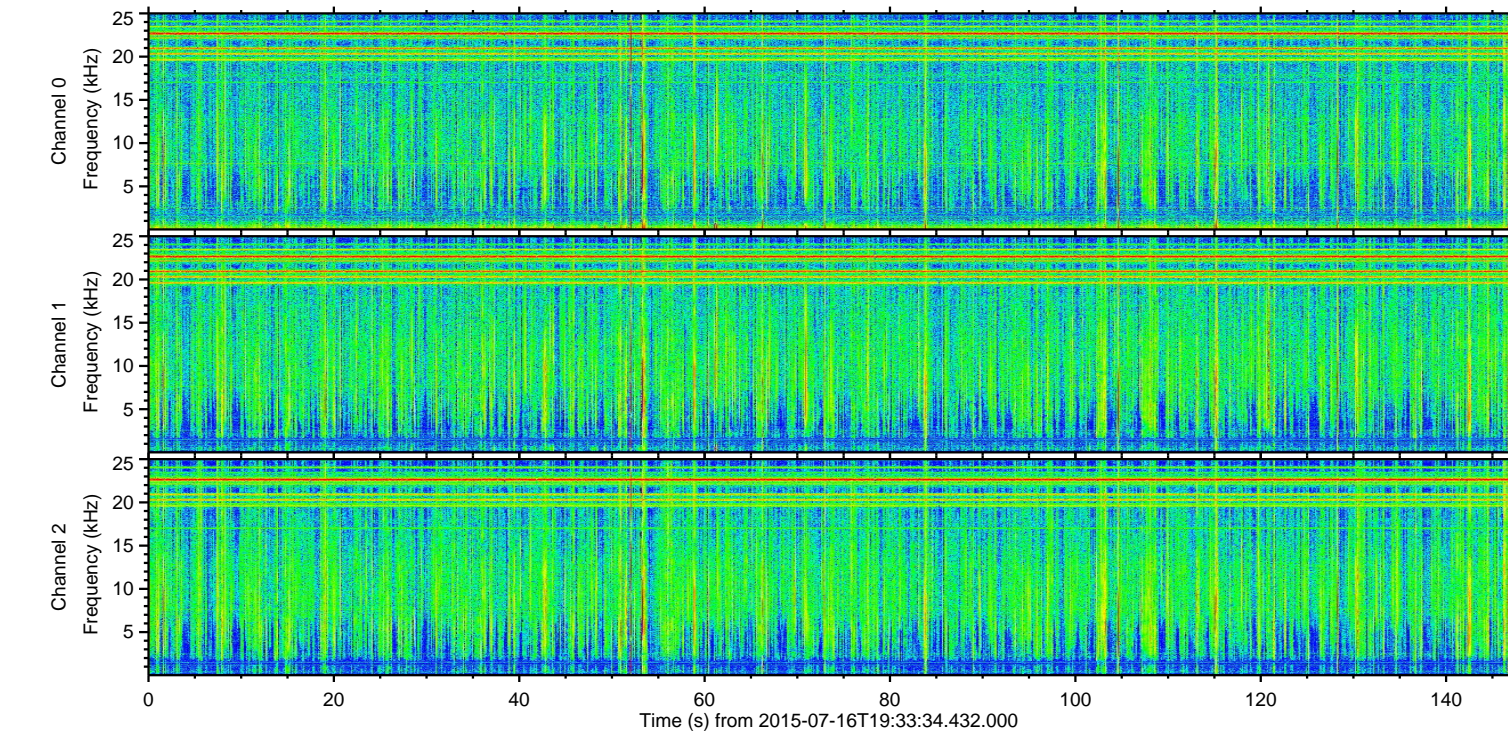
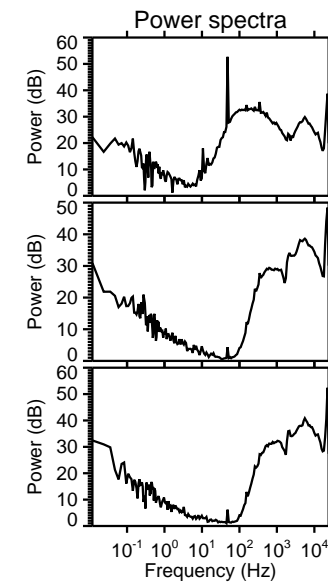
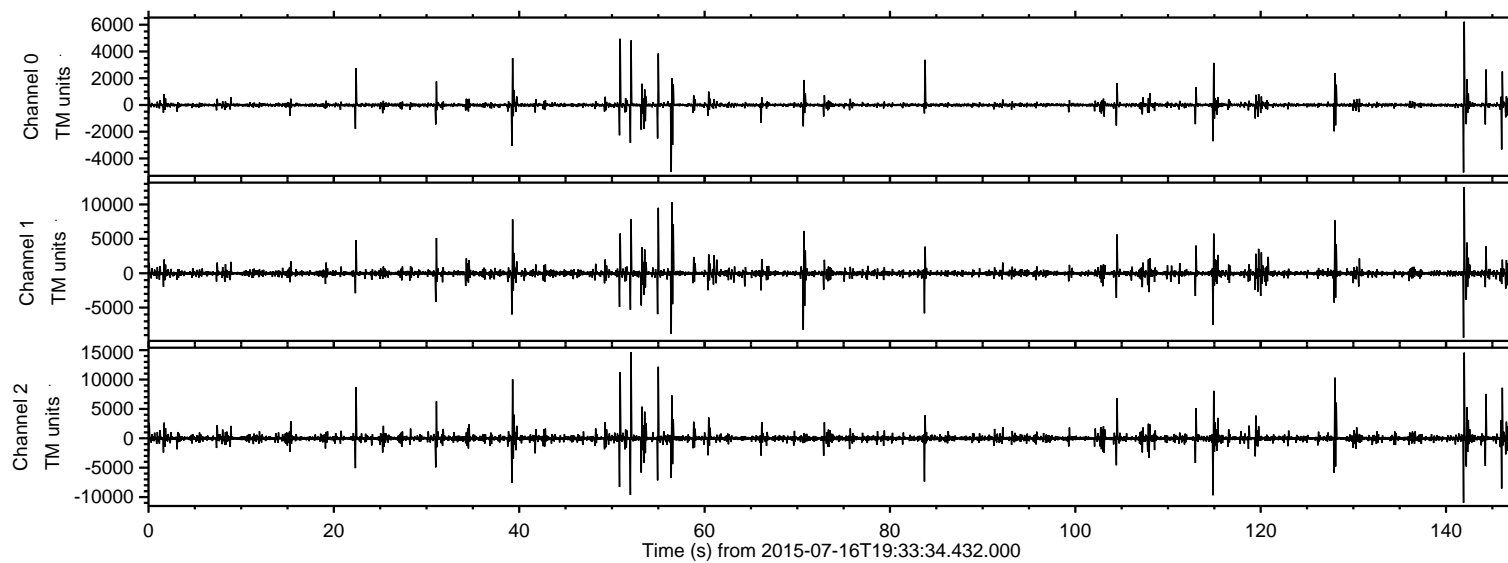
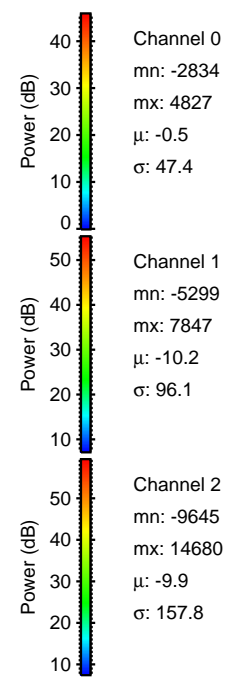
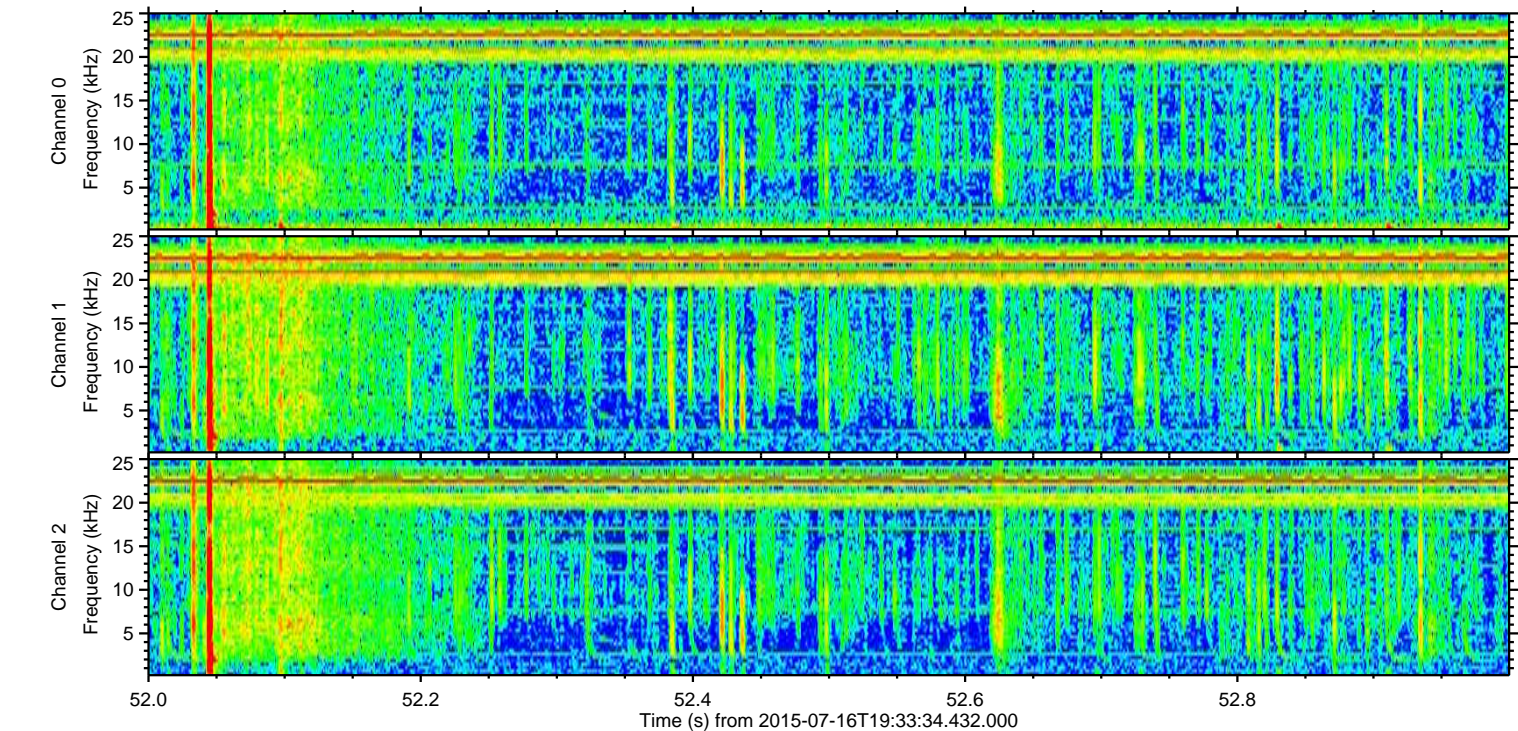
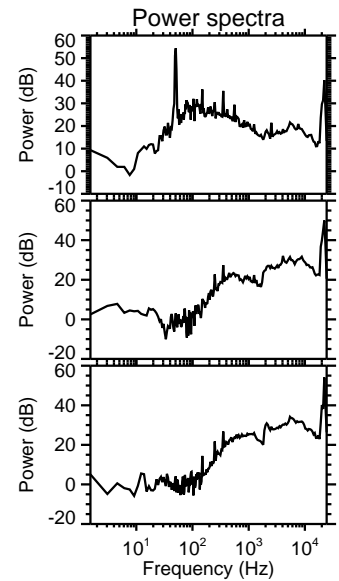
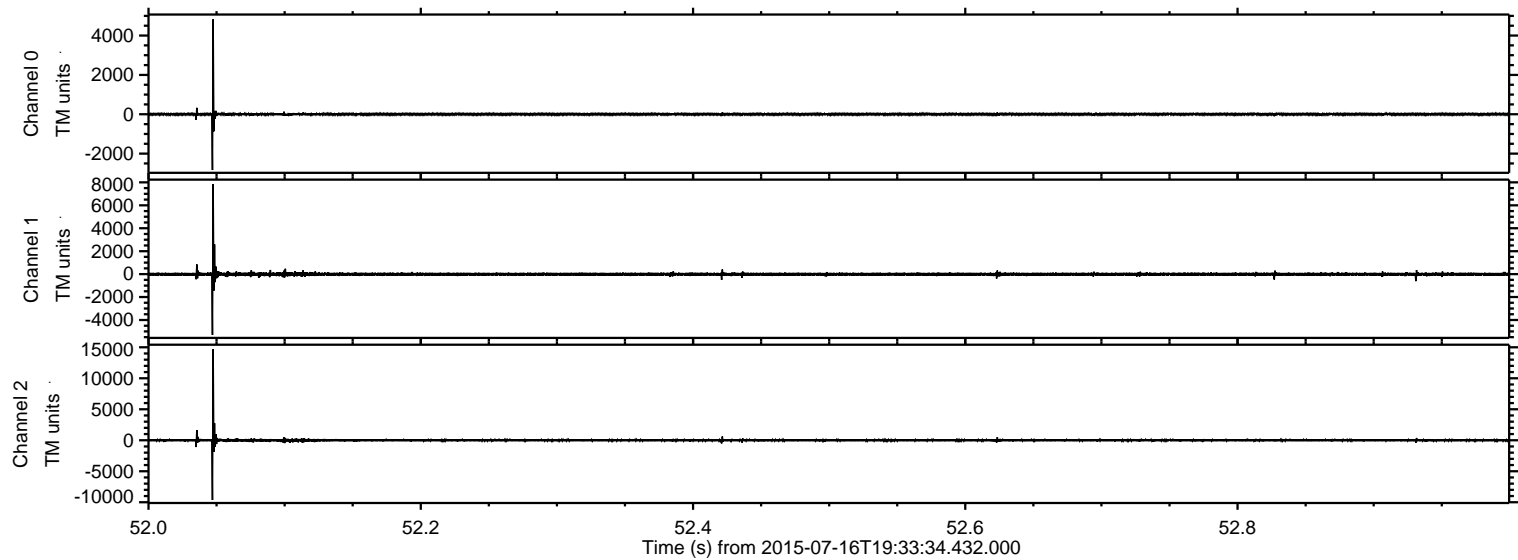

ELMAVAN 3D WAVEFORMS (Measured data sampled at 50 kHz) 51000 packets of 144 samples from 2015-07-16T19:33:34.432.000. Part 142/147

Processed Thu Jul 16 21:39:41 2015 by ELM ver.2012-10-06 from 001__elm20150716_193333__dat00.bin

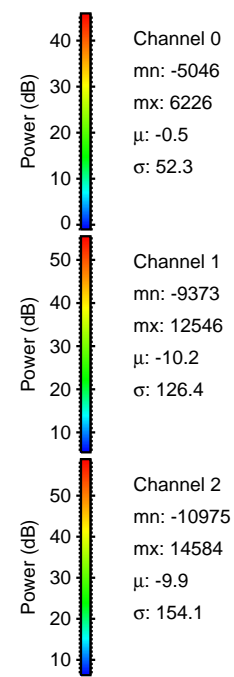
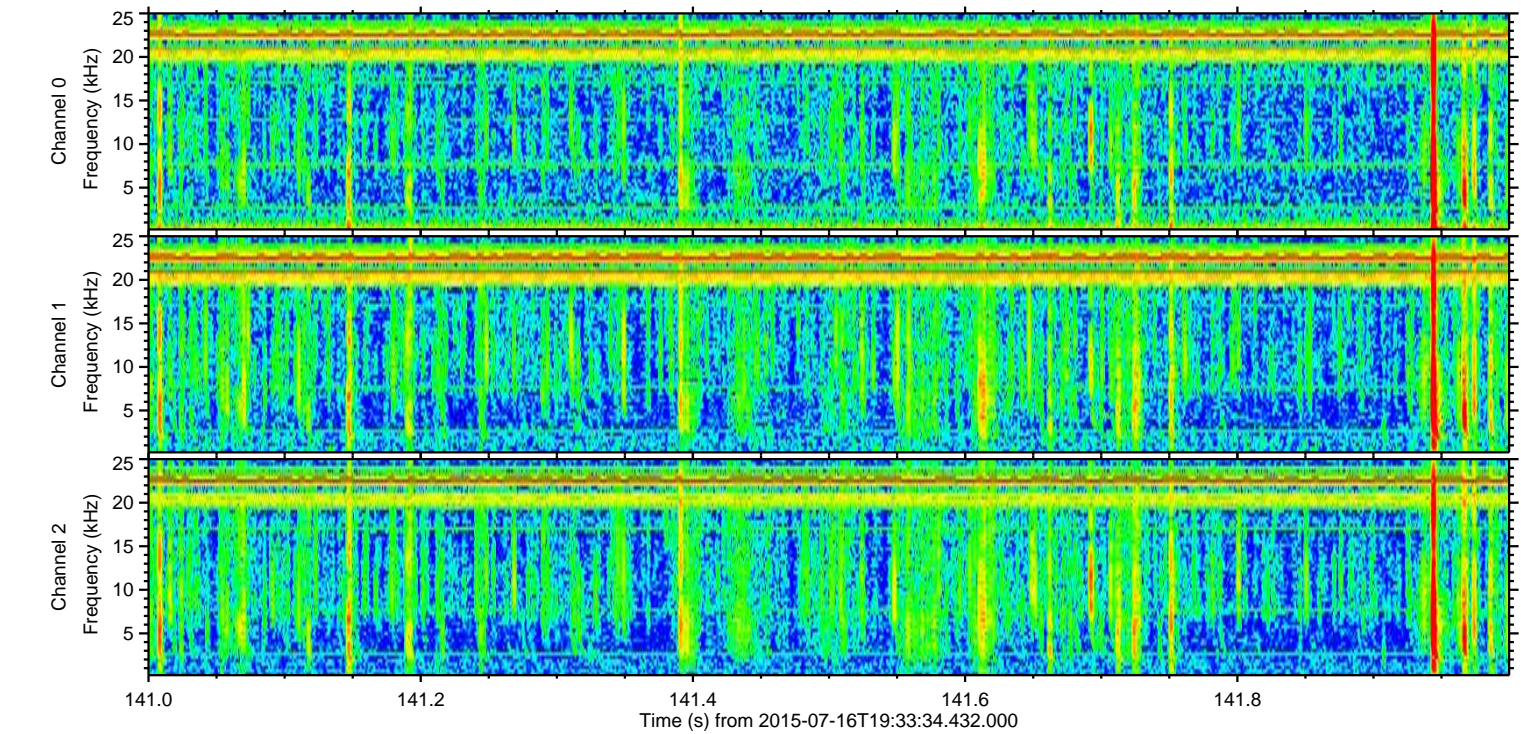
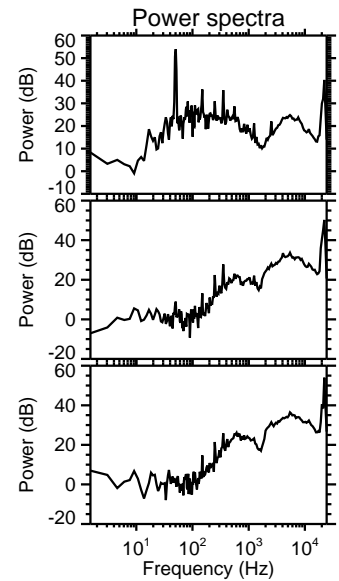
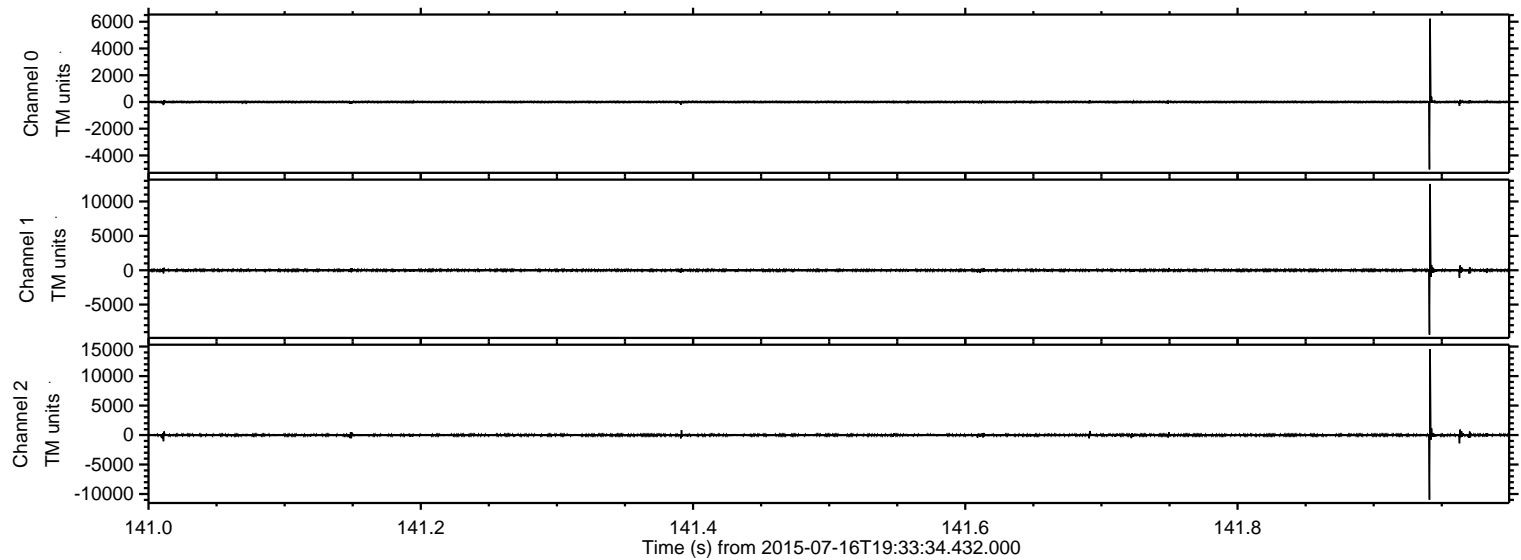

Processed Thu Jul 16 21:39:42 2015 by ELM ver.2012-10-06 from 001__elm20150716_193333__dat00.bin

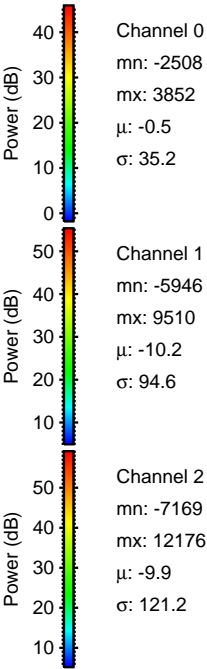
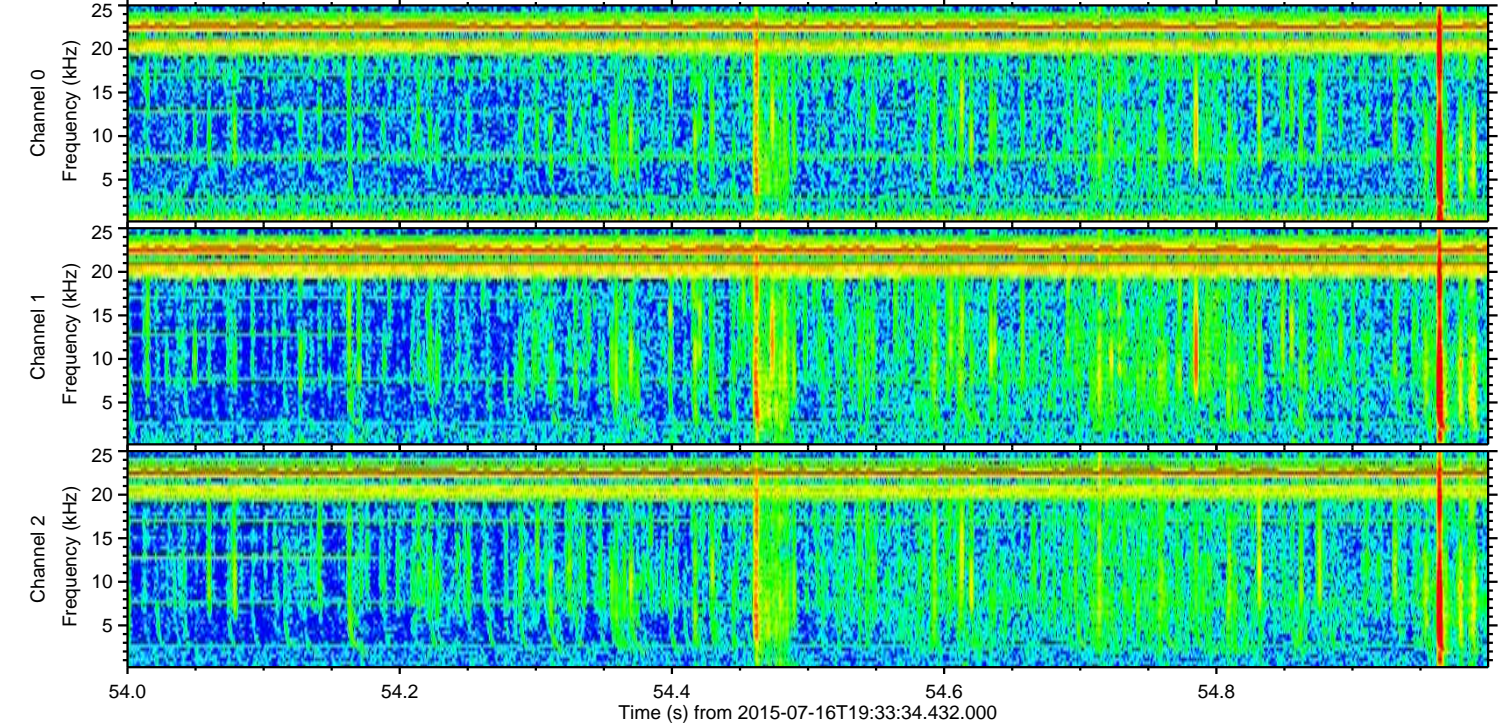
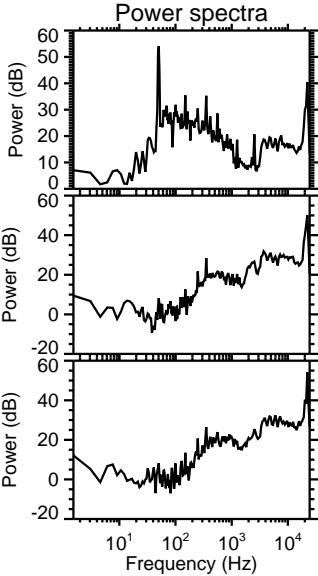
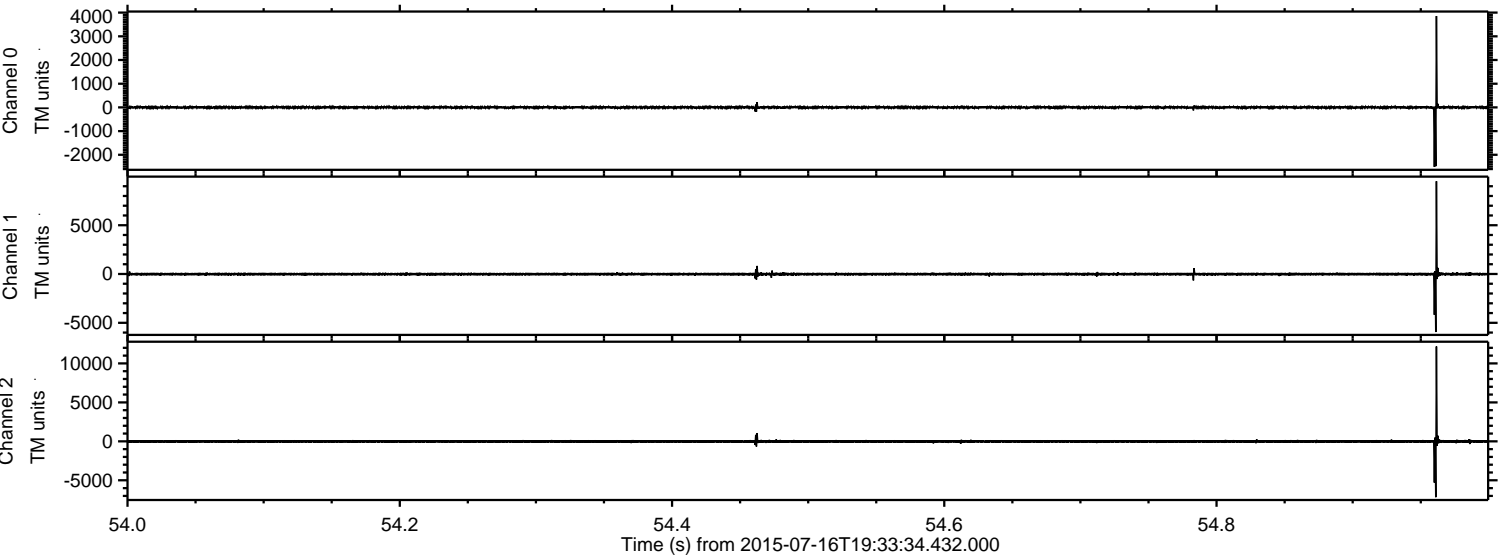

ELMAVAN 3D WAVEFORMS (Measured data sampled at 50 kHz) 51000 packets of 144 samples from 2015-07-16T19:33:34.432.000. Part 51/147

Processed Thu Jul 16 21:39:43 2015 by ELM ver.2012-10-06 from 001__elm20150716_193333__dat00.bin

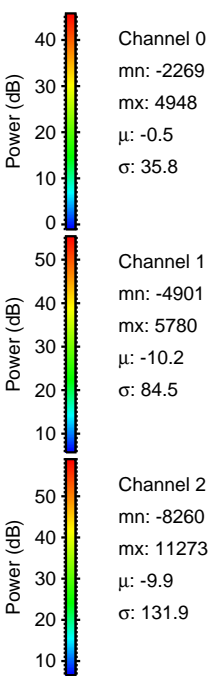
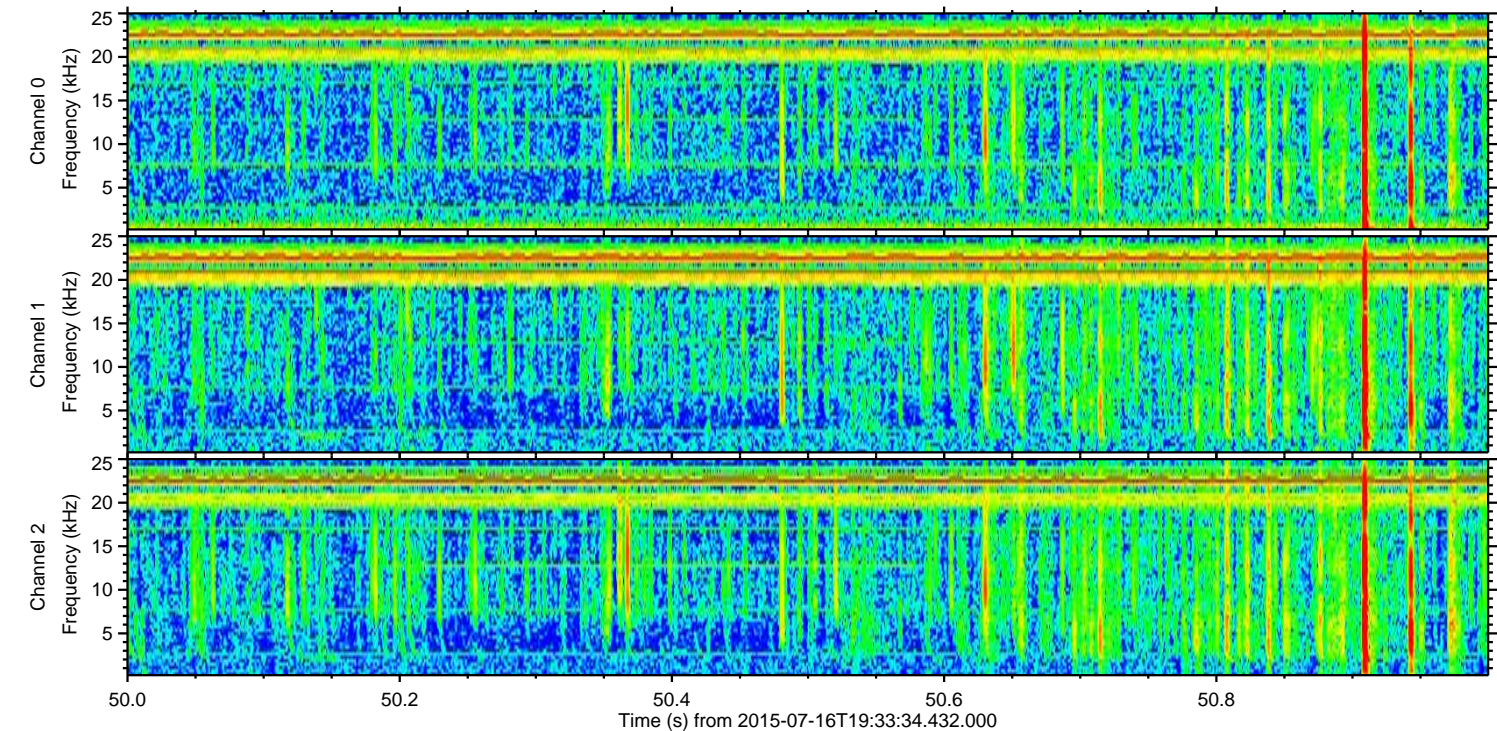
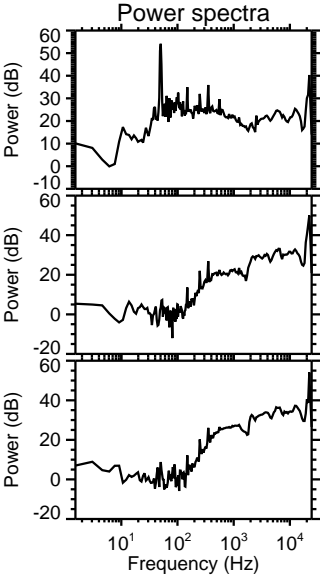
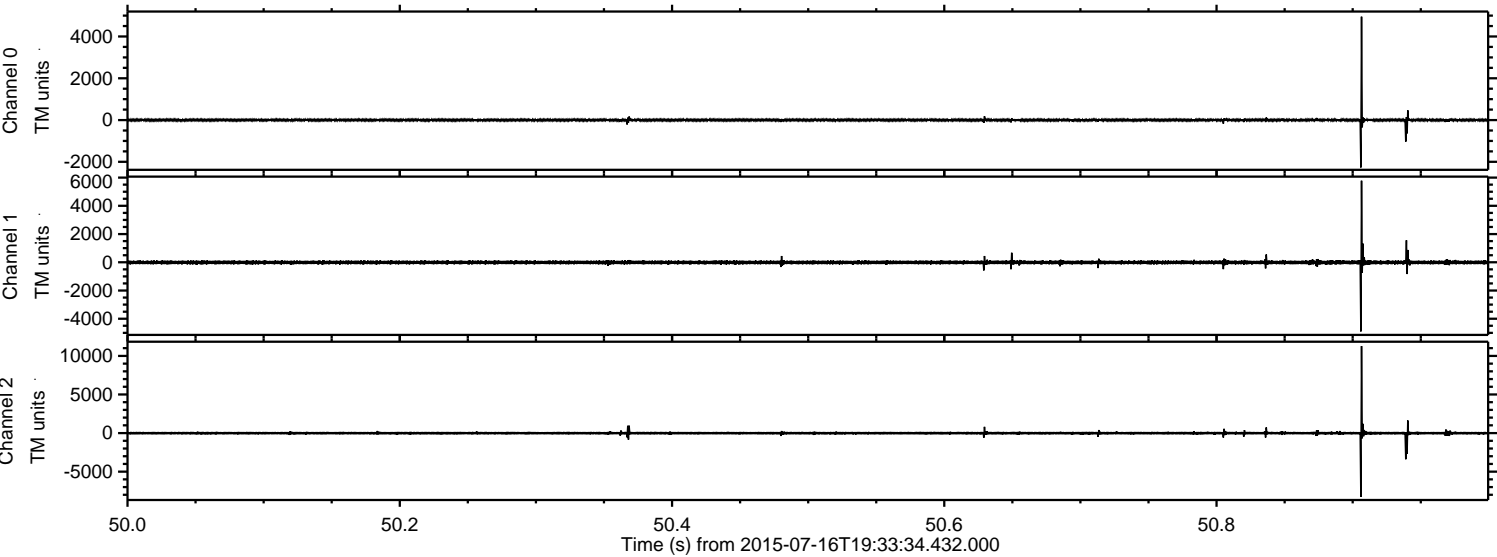

Processed Thu Jul 16 21:39:44 2015 by ELM ver.2012-10-06 from 001__elm20150716_193333__dat00.bin

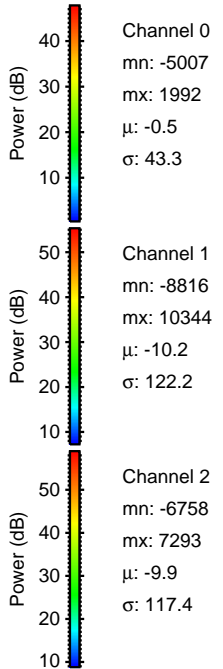
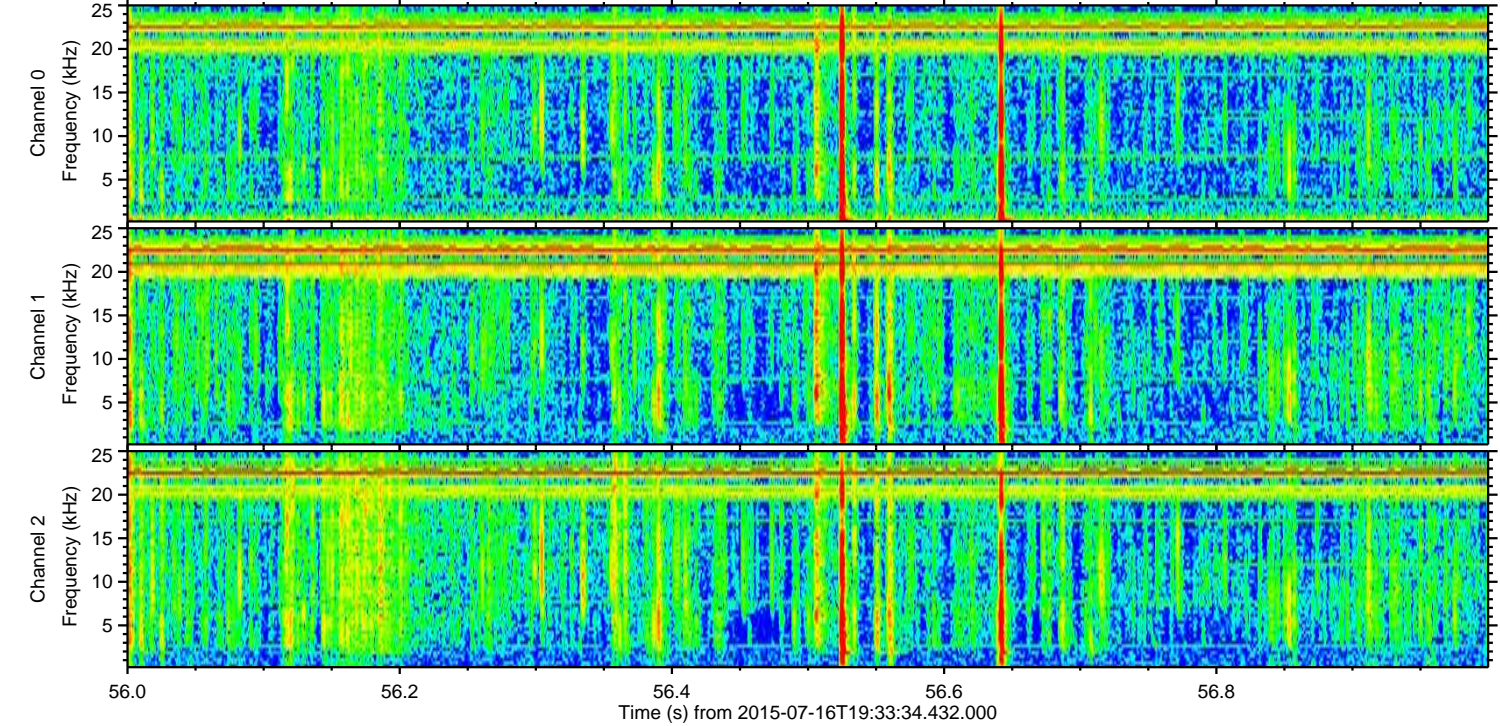
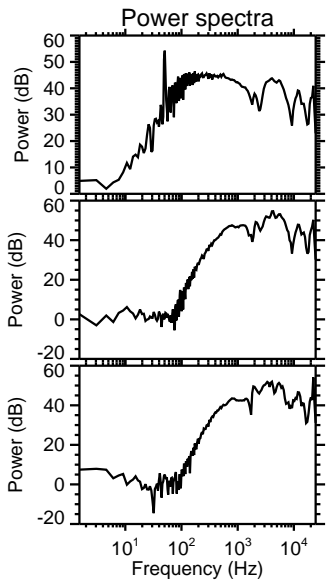
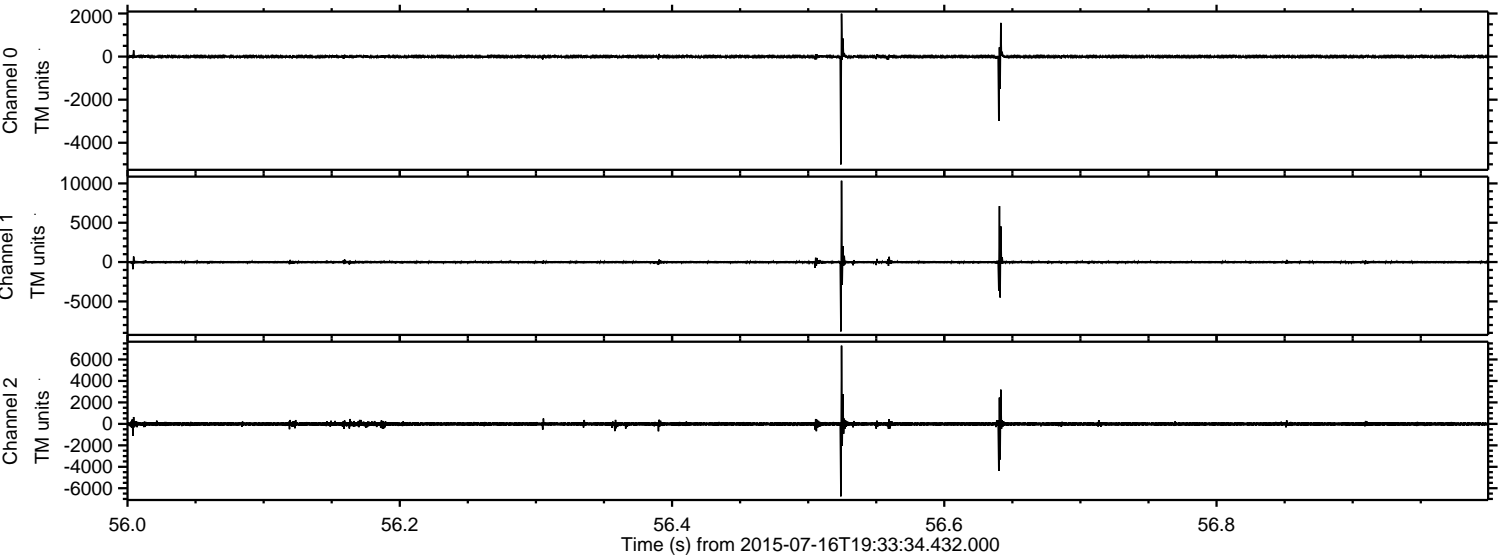

ELMAVAN 3D WAVEFORMS (Measured data sampled at 50 kHz) 51000 packets of 144 samples from 2015-07-16T19:33:34.432.000. Part 129/147

Processed Thu Jul 16 21:39:45 2015 by ELM ver.2012-10-06 from 001__elm20150716_193333__dat00.bin

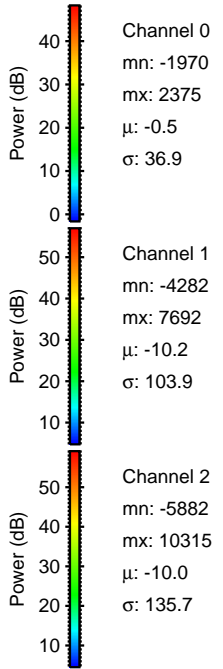
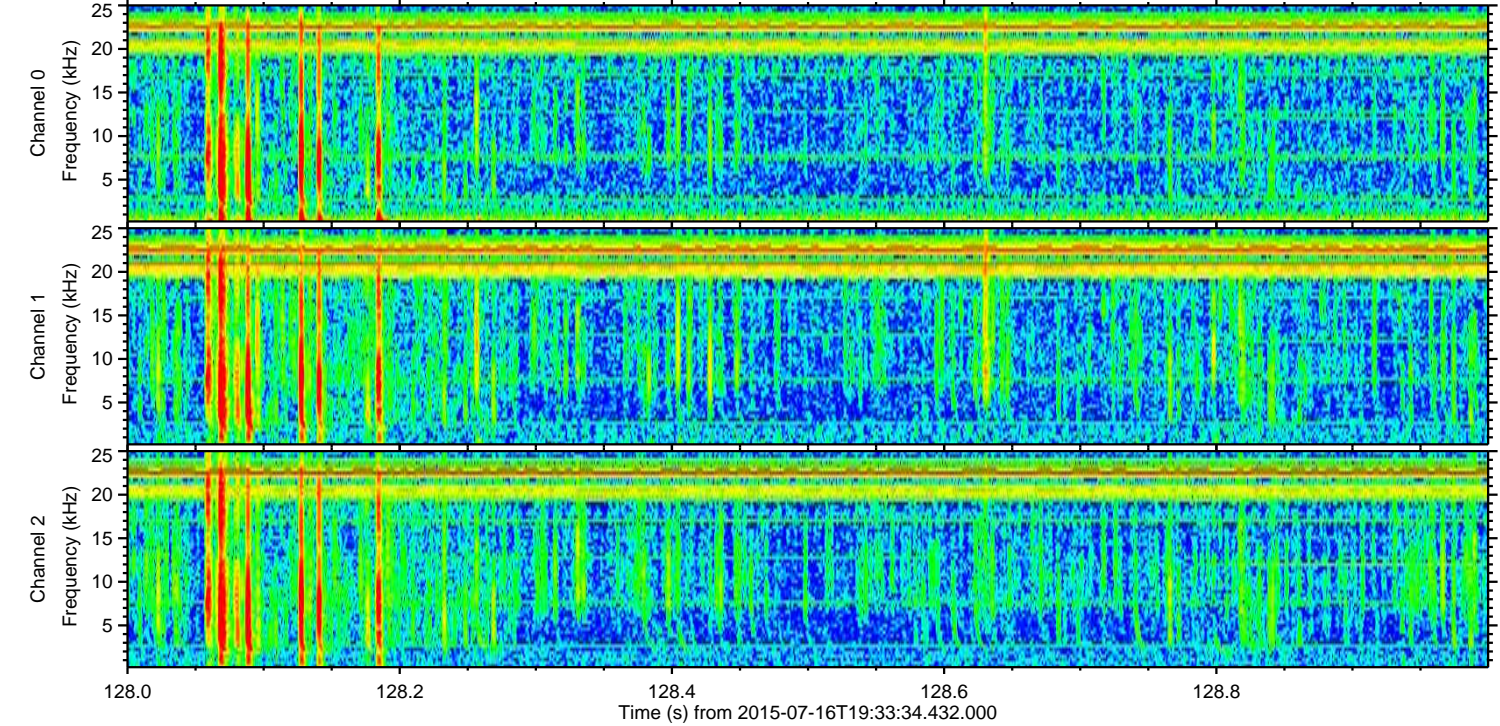
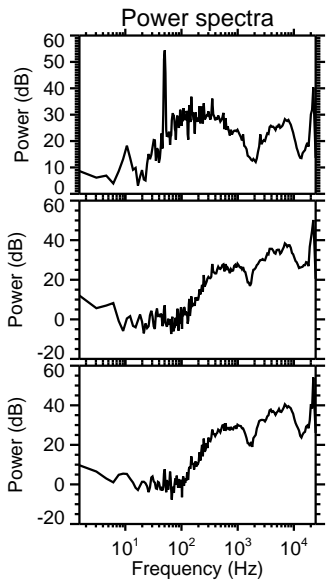
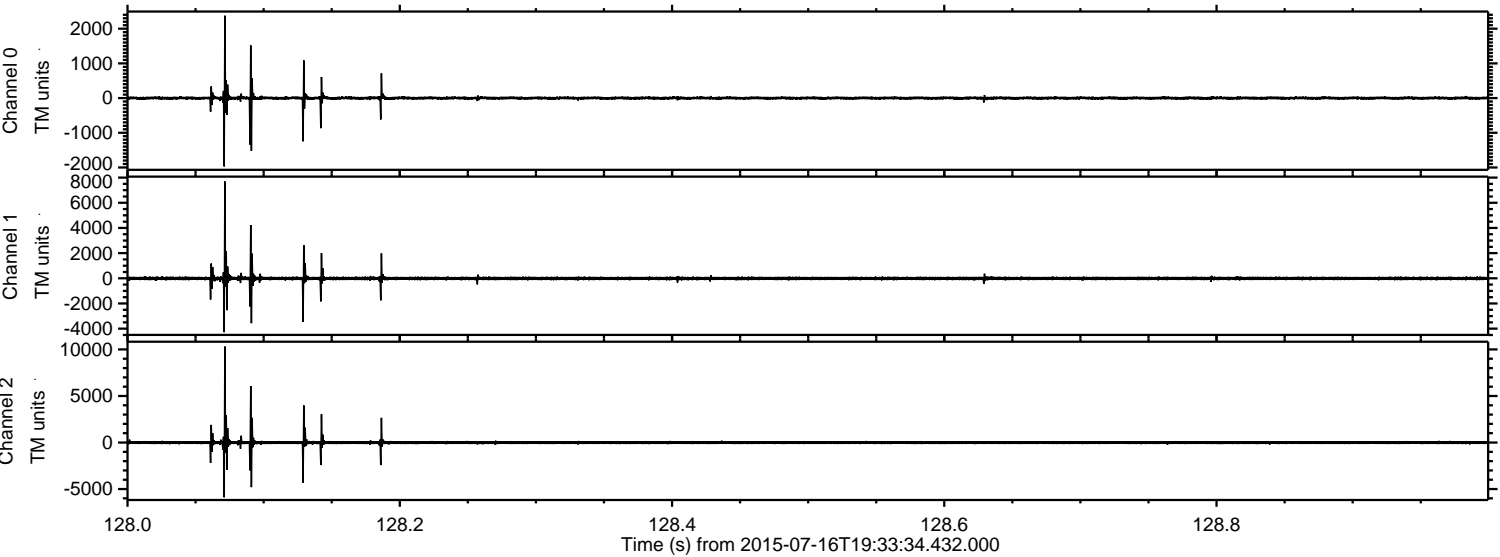

Processed Thu Jul 16 21:39:46 2015 by ELM ver.2012-10-06 from 001__elm20150716_193333__dat00.bin

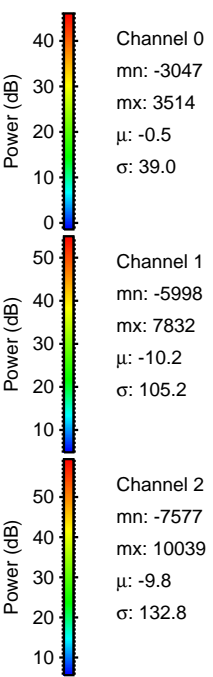
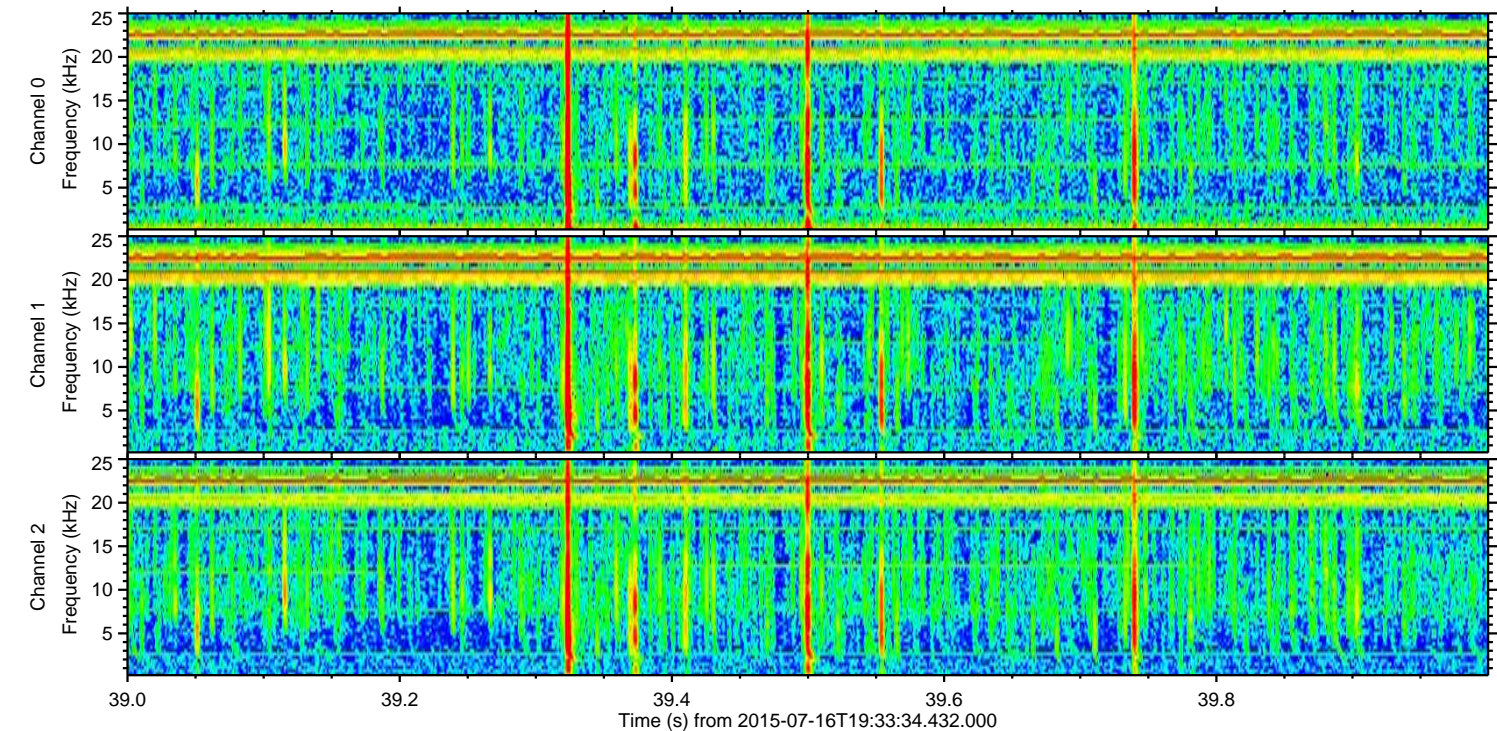
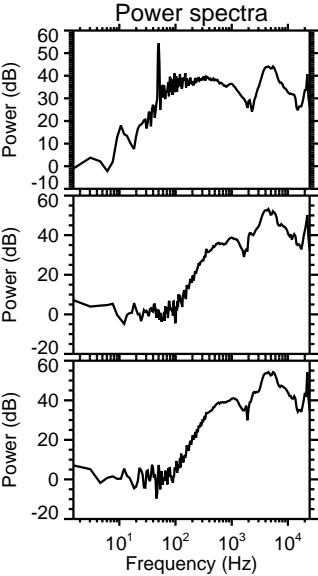
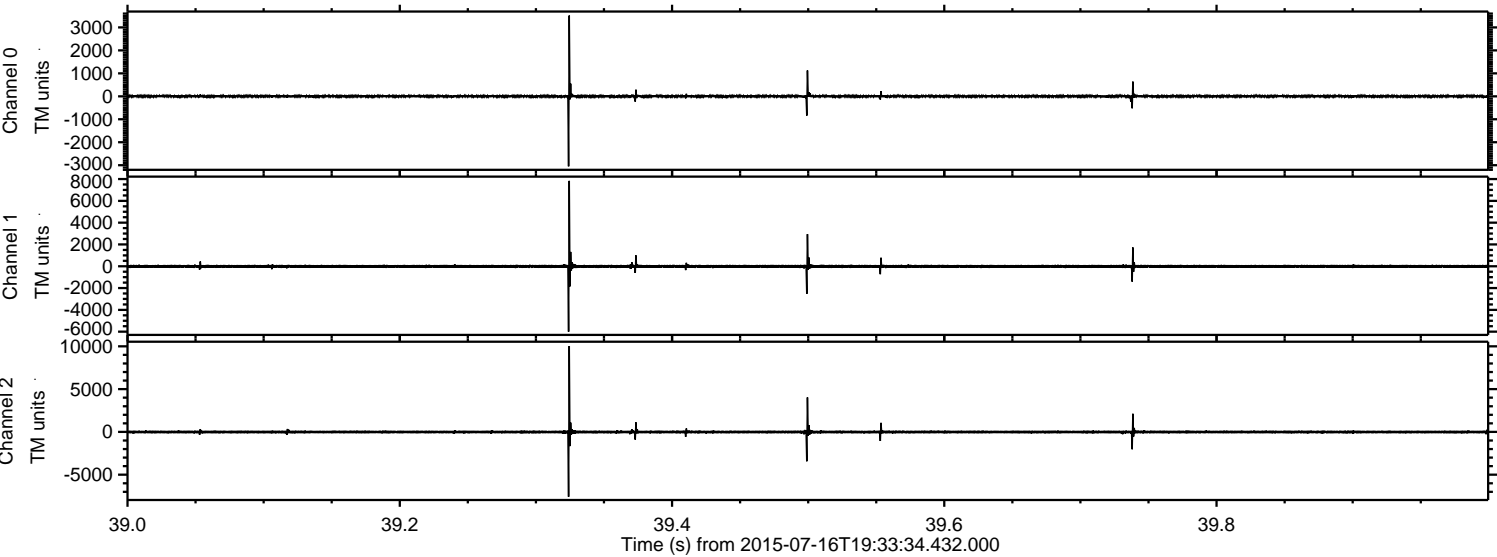

ELMAVAN 3D WAVEFORMS (Measured data sampled at 50 kHz) 51000 packets of 144 samples from 2015-07-16T19:33:34.432.000. Part 115/147

Processed Thu Jul 16 21:39:47 2015 by ELM ver.2012-10-06 from 001__elm20150716_193333__dat00.bin

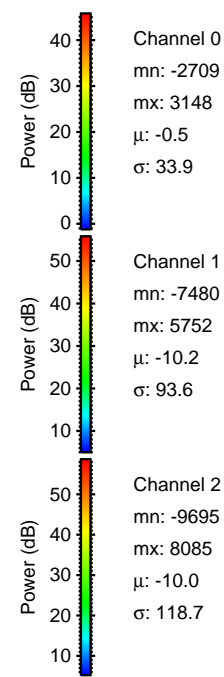
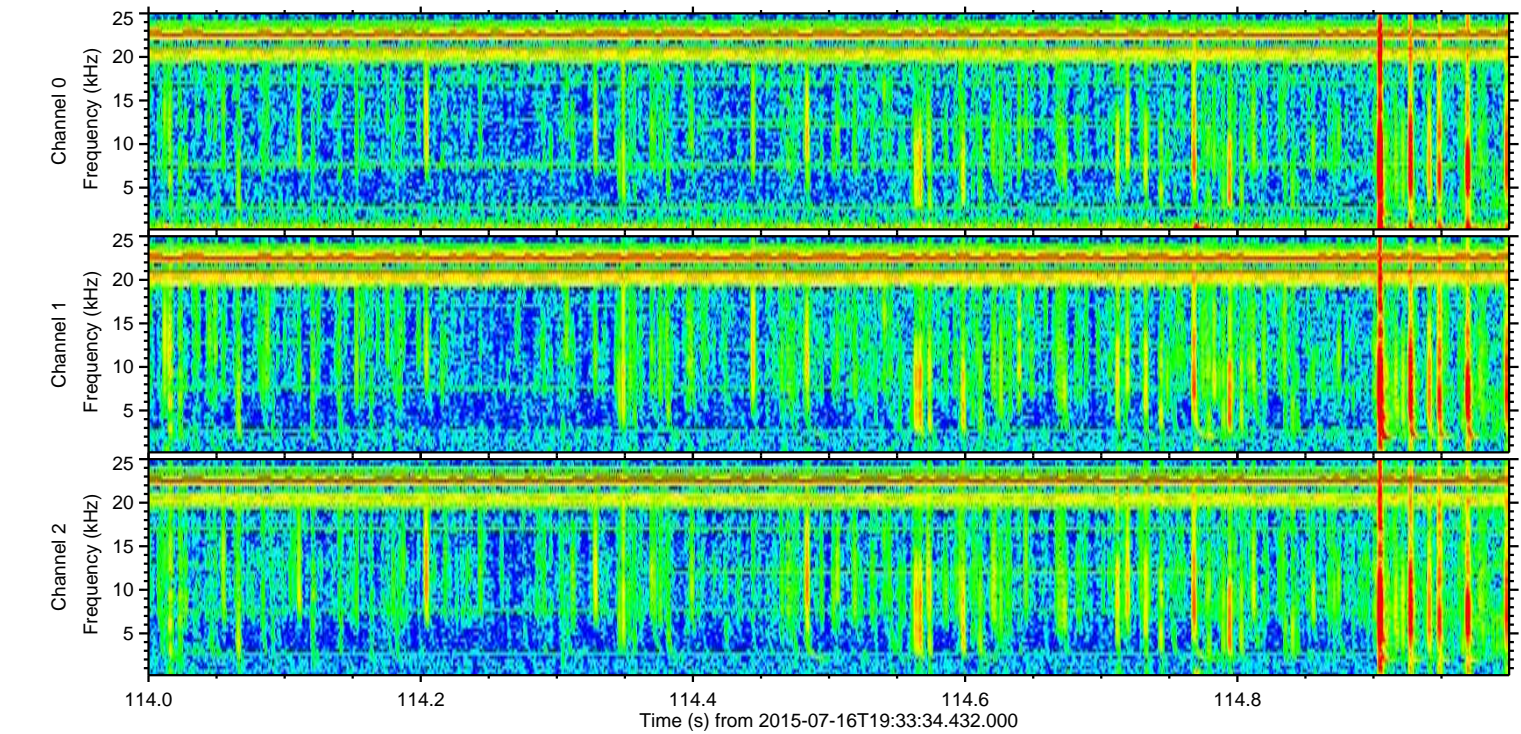
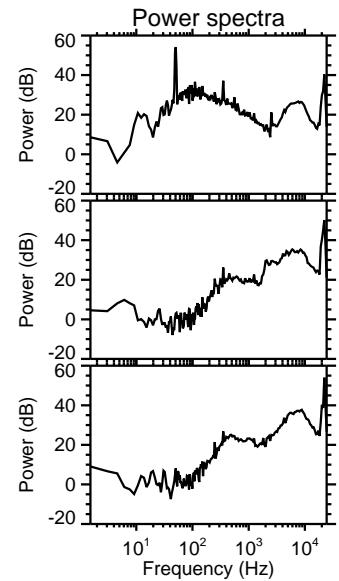
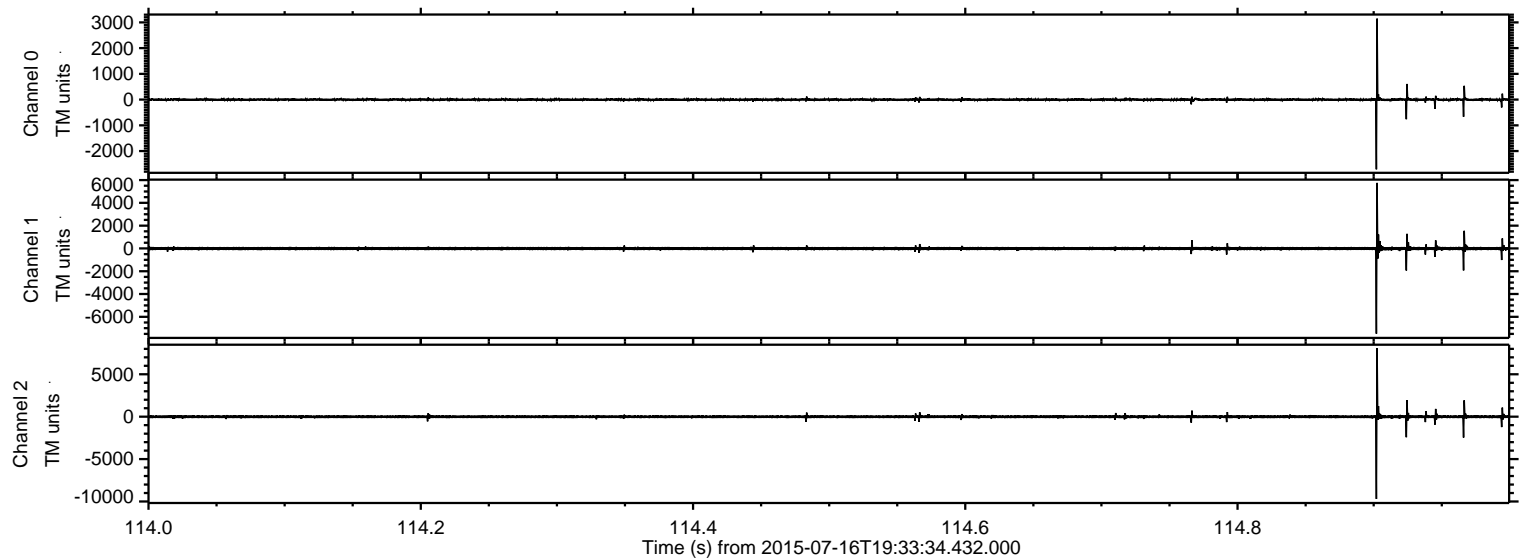

Channel 0
mn: -2709
mx: 3148
 μ : -0.5
 σ : 33.9

Channel 1
mn: -7480
mx: 5752
 μ : -10.2
 σ : 93.6

Channel 2
mn: -9695
mx: 8085
 μ : -10.0
 σ : 118.7

Processed Thu Jul 16 21:39:48 2015 by ELM ver.2012-10-06 from 001__elm20150716_193333__dat00.bin

