

ELMAVAN 3D WAVEFORMS (Measured data sampled at 50 kHz) 51000 packets of 144 samples from 2015-07-16T18:58:32.941.000.

Processed Thu Jul 16 21:05:06 2015 by ELM ver.2012-10-06 from 001__elm20150716_185831__dat00.bin

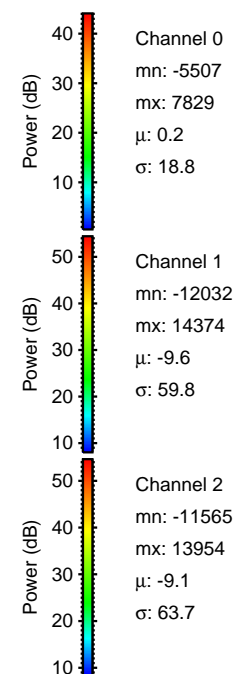
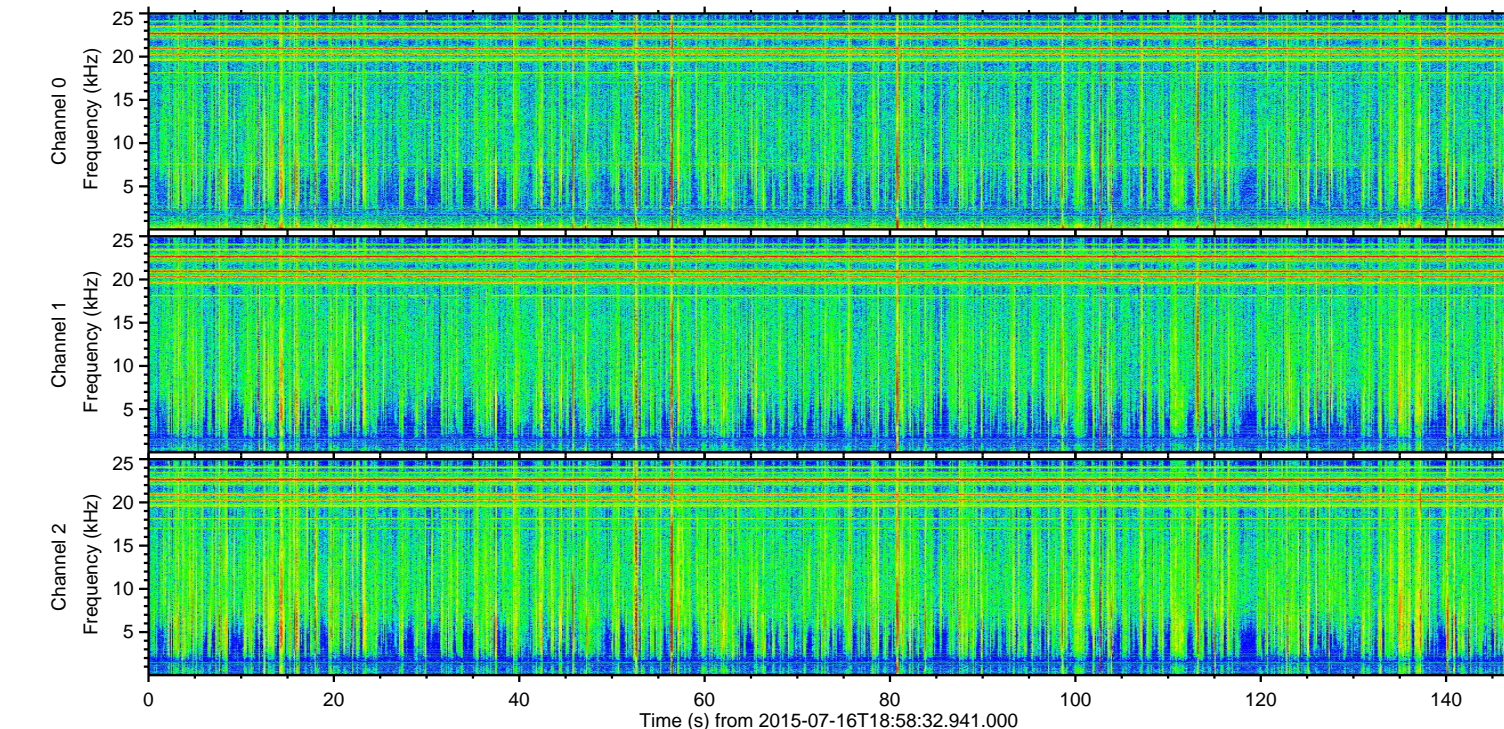
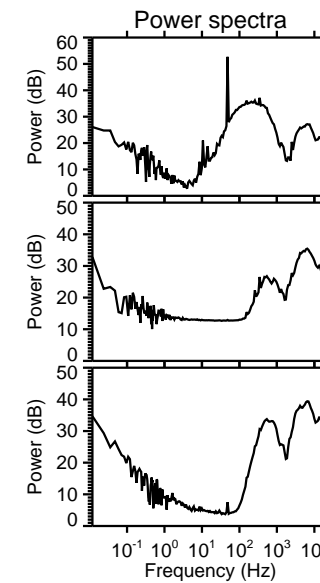
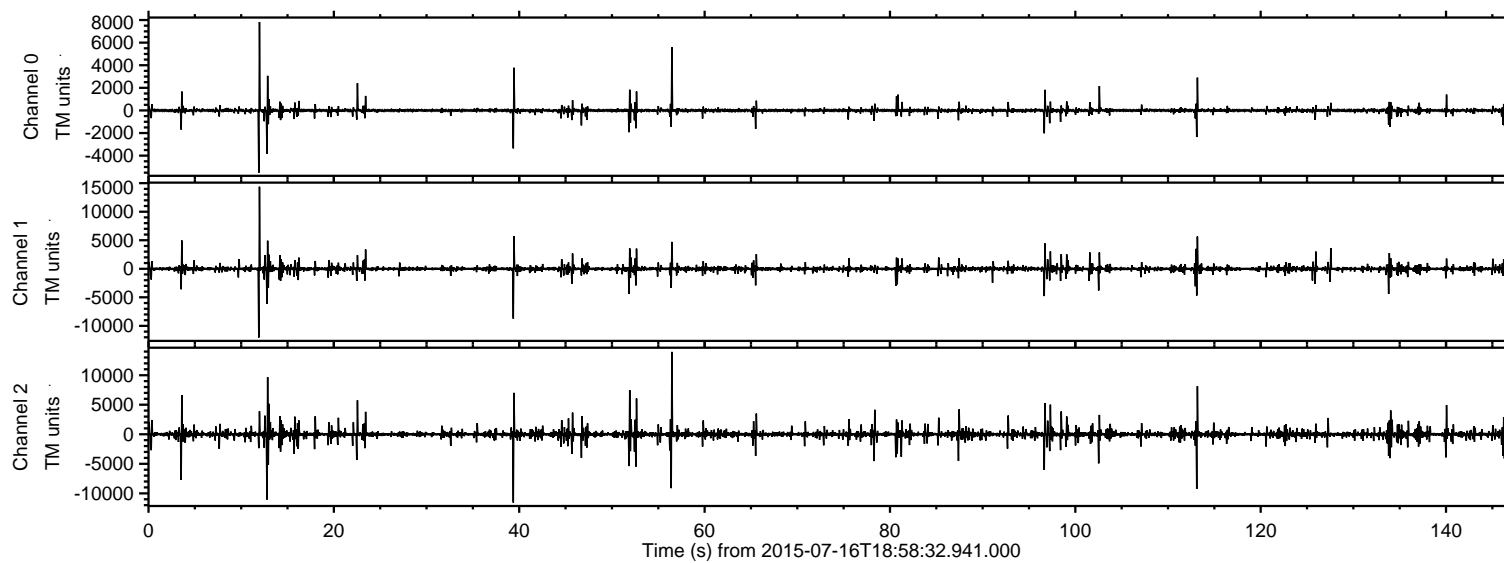

ELMAVAN 3D WAVEFORMS (Measured data sampled at 50 kHz) 51000 packets of 144 samples from 2015-07-16T18:58:32.941.000. Part 12/147

Processed Thu Jul 16 21:05:27 2015 by ELM ver.2012-10-06 from 001__elm20150716_185831__dat00.bin

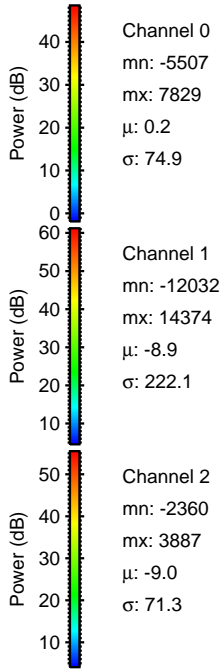
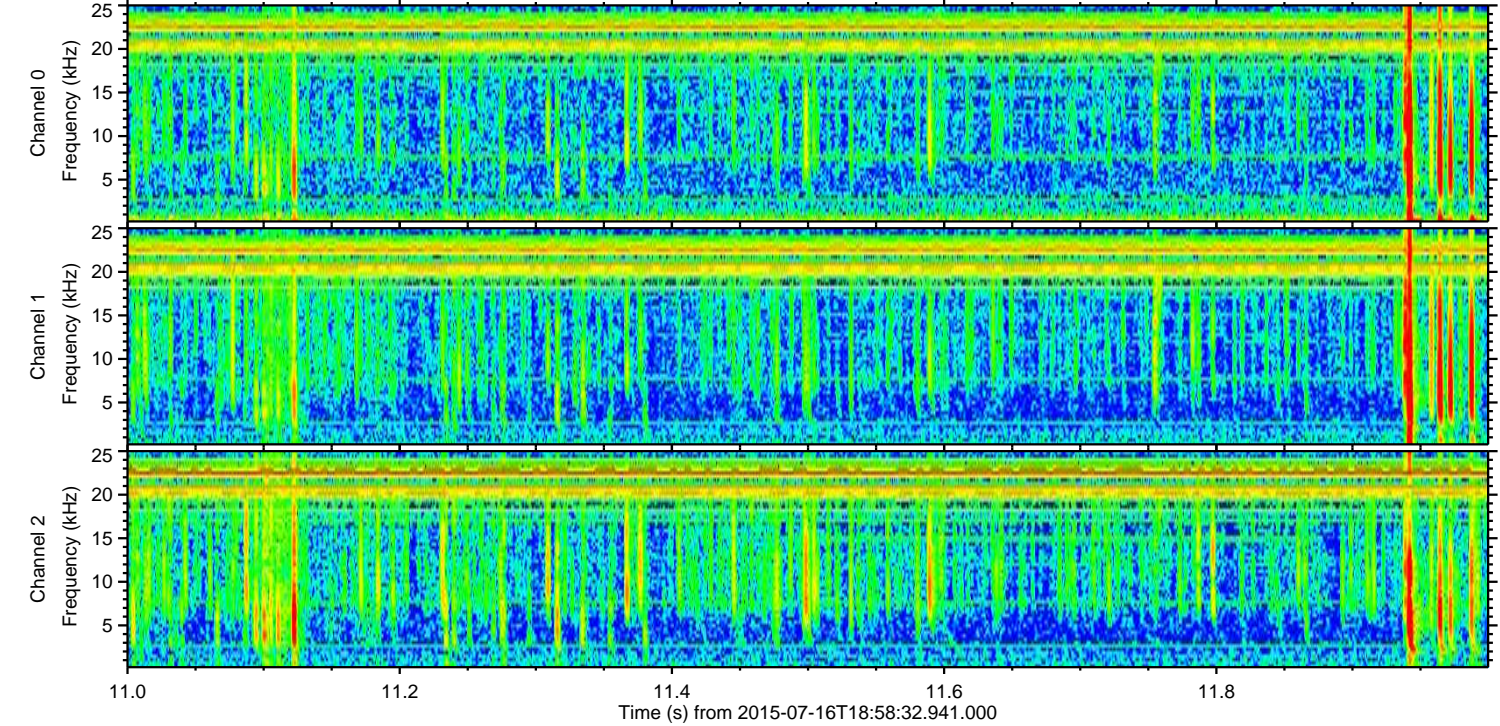
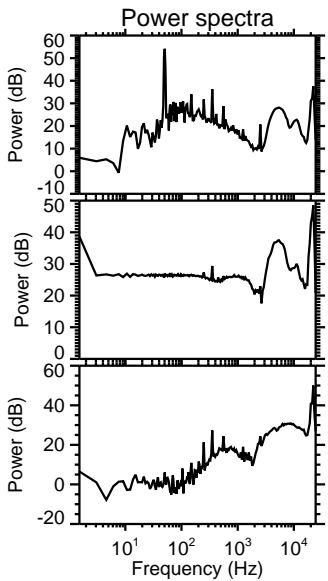
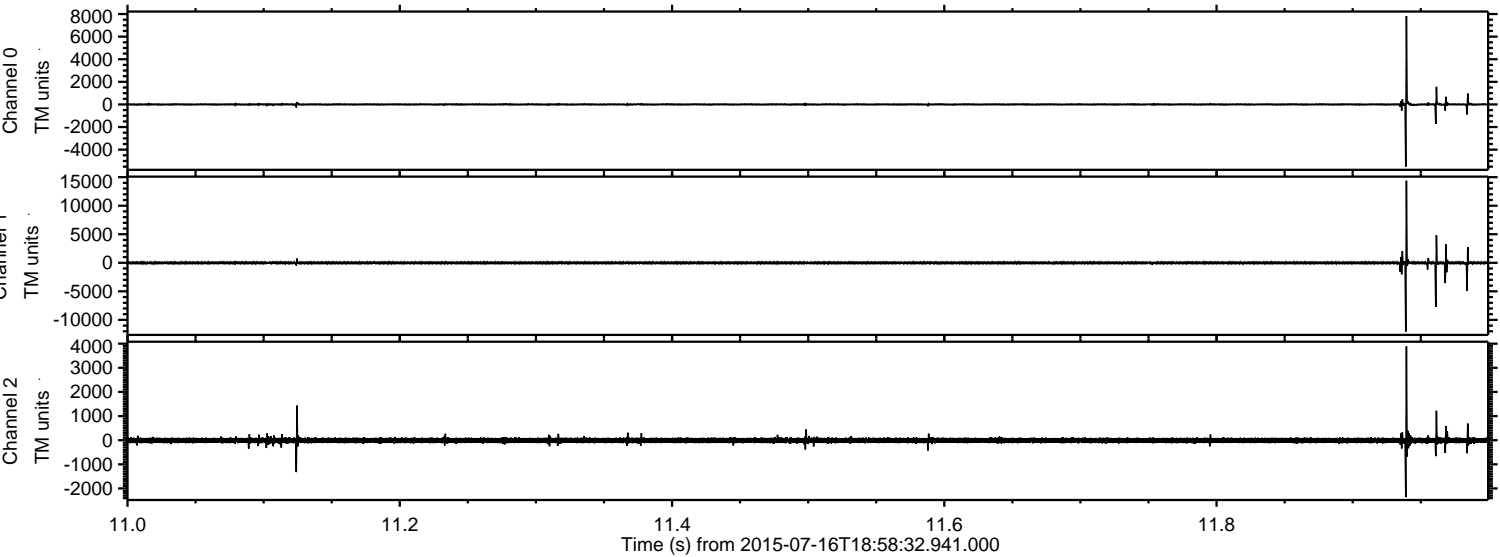

Processed Thu Jul 16 21:05:28 2015 by ELM ver.2012-10-06 from 001__elm20150716_185831__dat00.bin

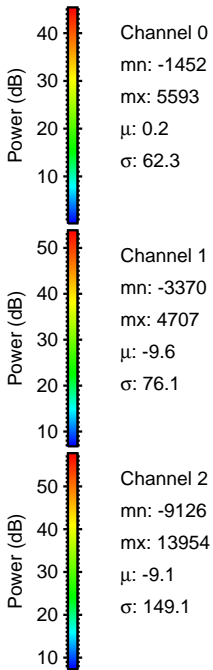
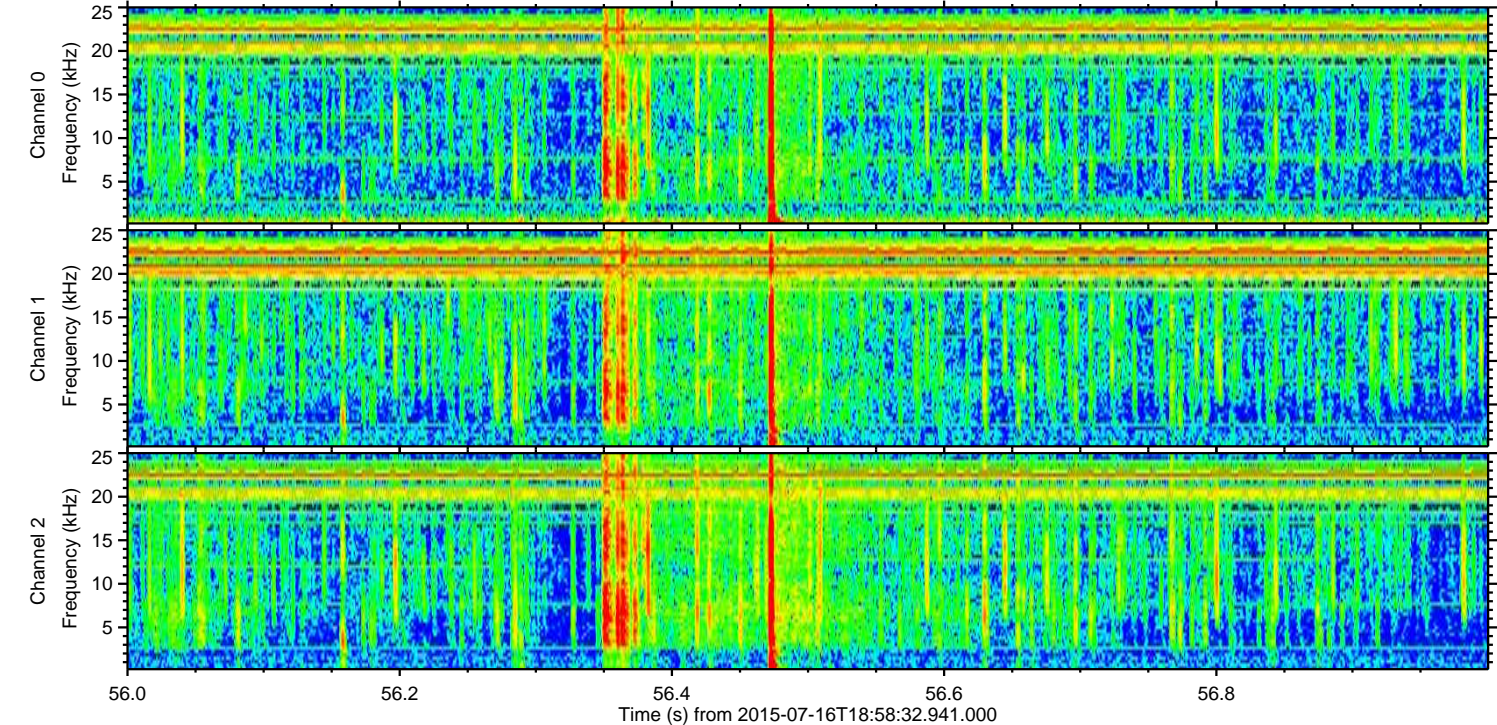
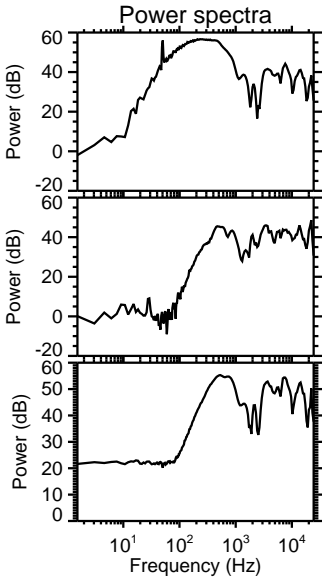
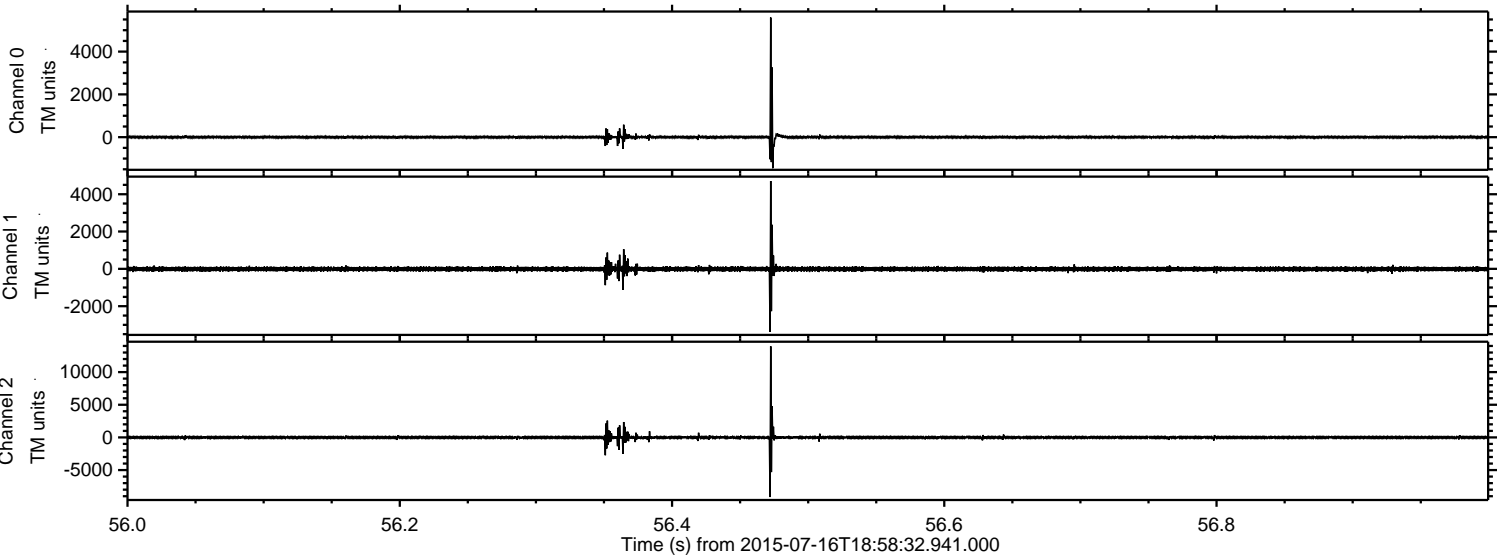

Processed Thu Jul 16 21:05:29 2015 by ELM ver.2012-10-06 from 001__elm20150716_185831__dat00.bin

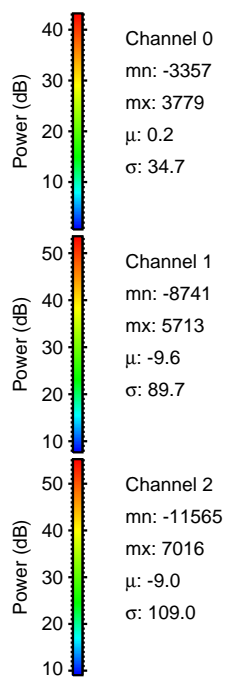
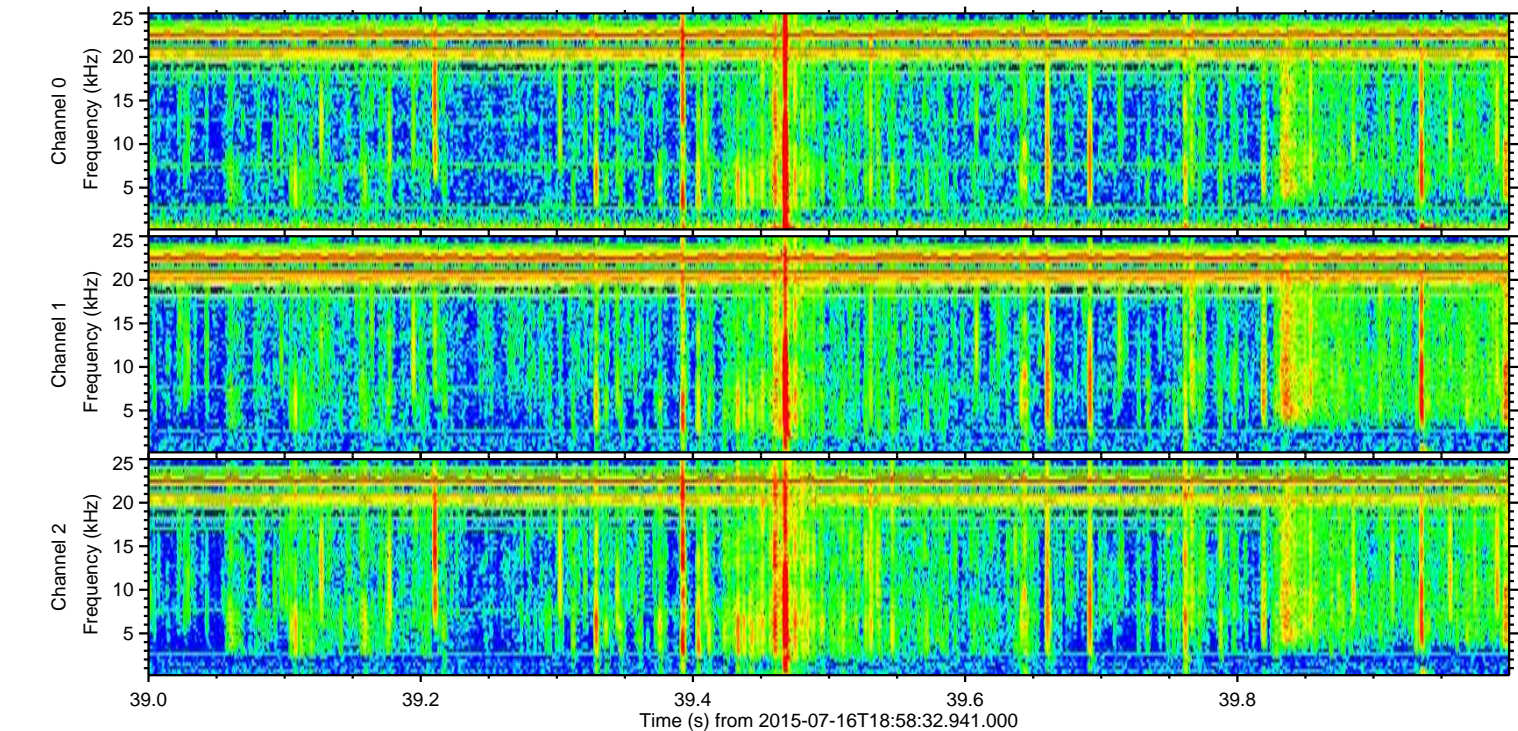
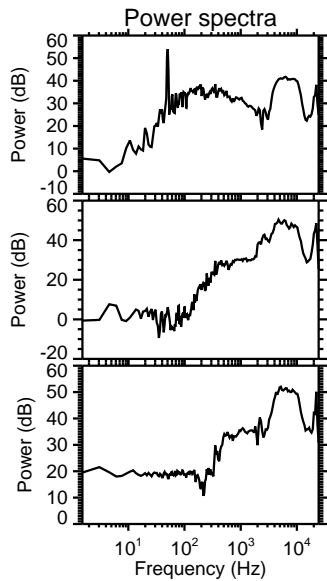
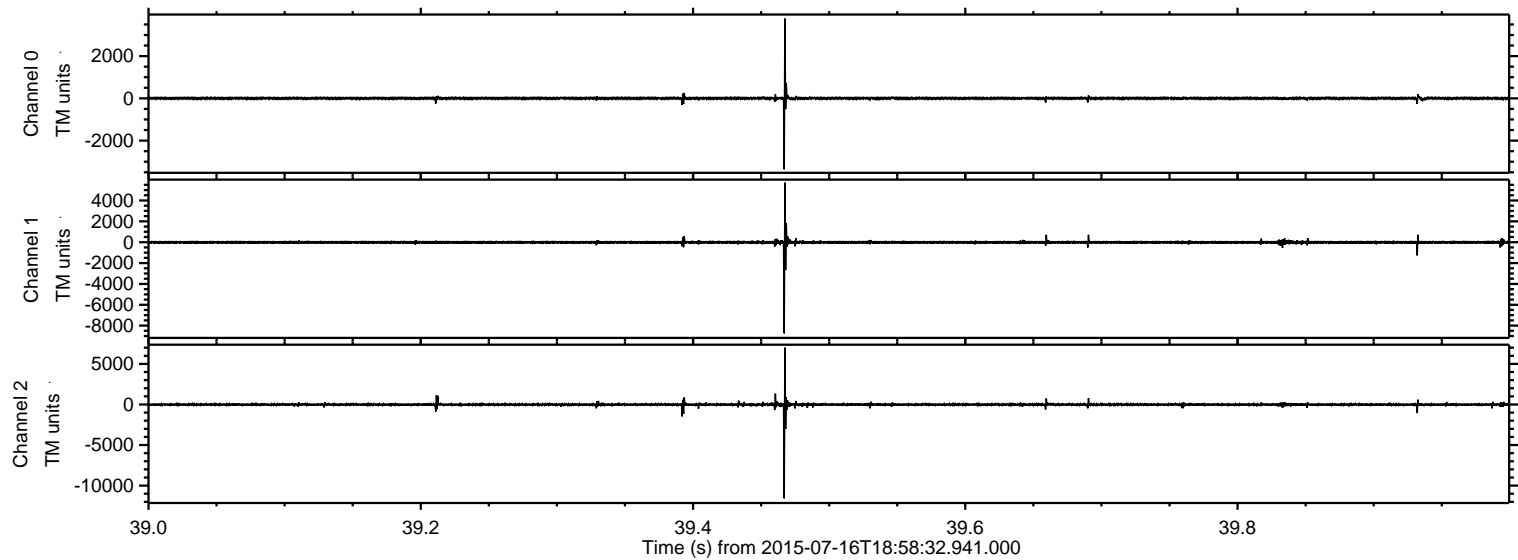

ELMAVAN 3D WAVEFORMS (Measured data sampled at 50 kHz) 51000 packets of 144 samples from 2015-07-16T18:58:32.941.000. Part 13/147

Processed Thu Jul 16 21:05:30 2015 by ELM ver.2012-10-06 from 001__elm20150716_185831__dat00.bin

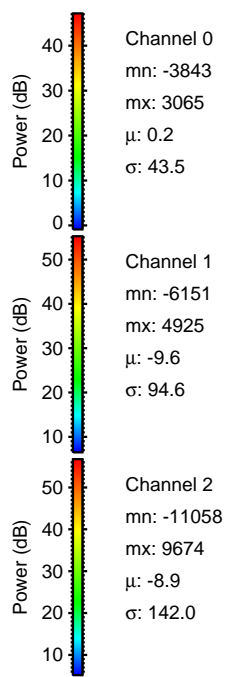
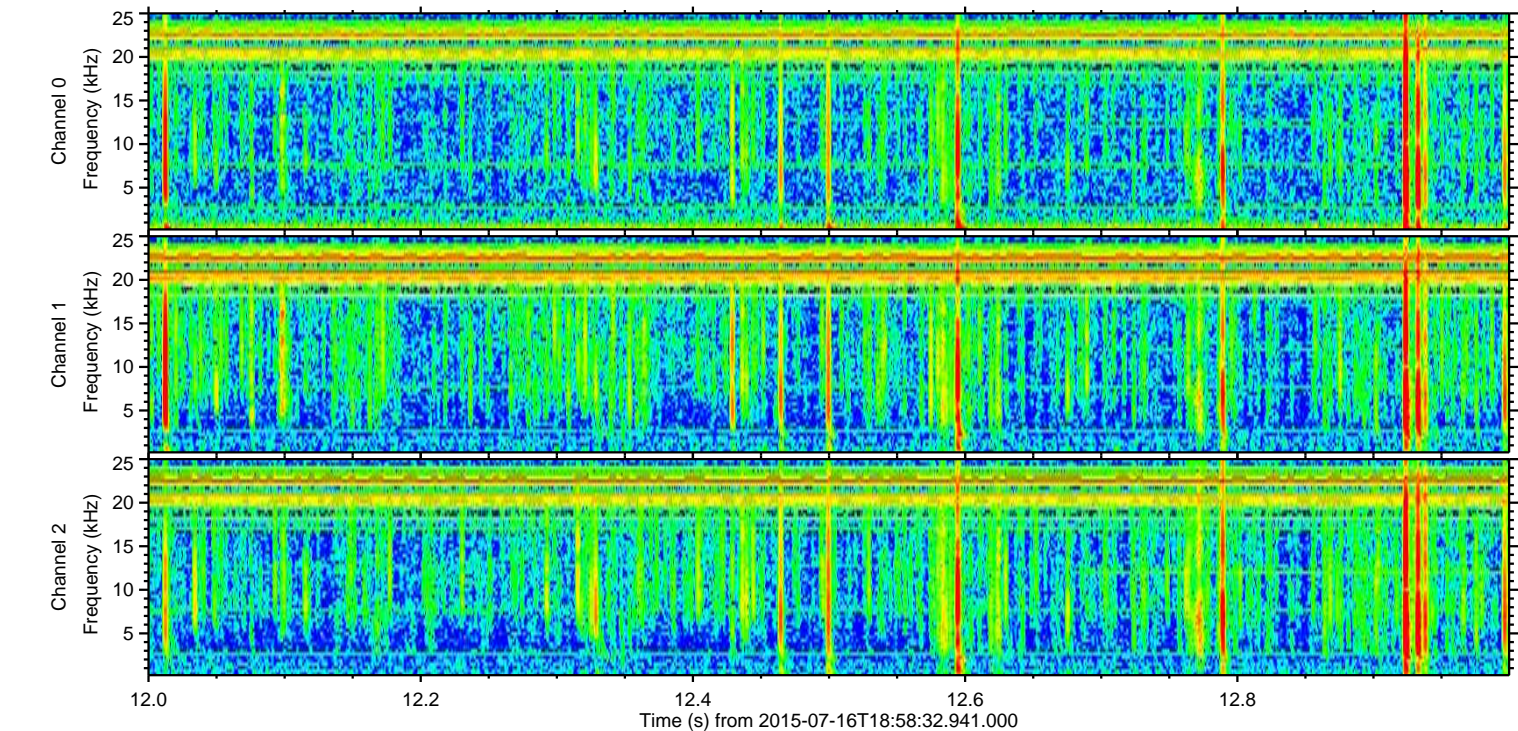
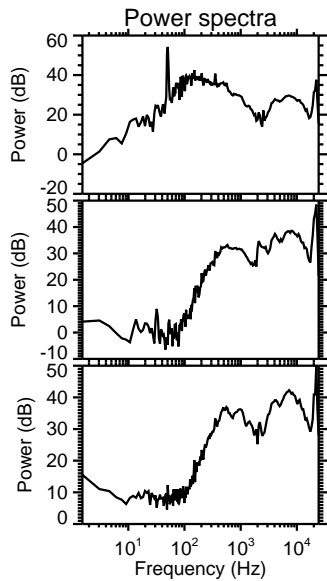
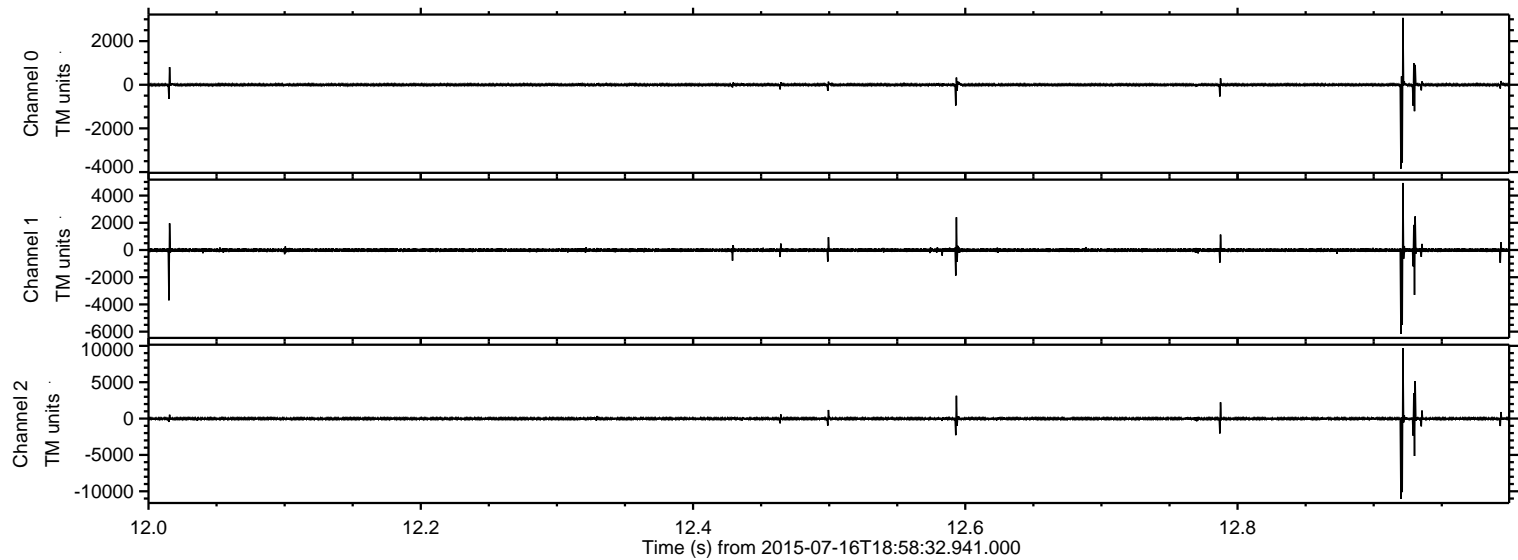

ELMAVAN 3D WAVEFORMS (Measured data sampled at 50 kHz) 51000 packets of 144 samples from 2015-07-16T18:58:32.941.000. Part 114/147

Processed Thu Jul 16 21:05:31 2015 by ELM ver.2012-10-06 from 001__elm20150716_185831__dat00.bin

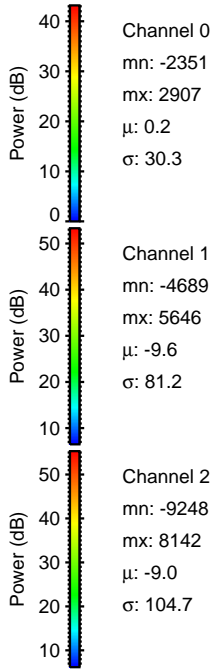
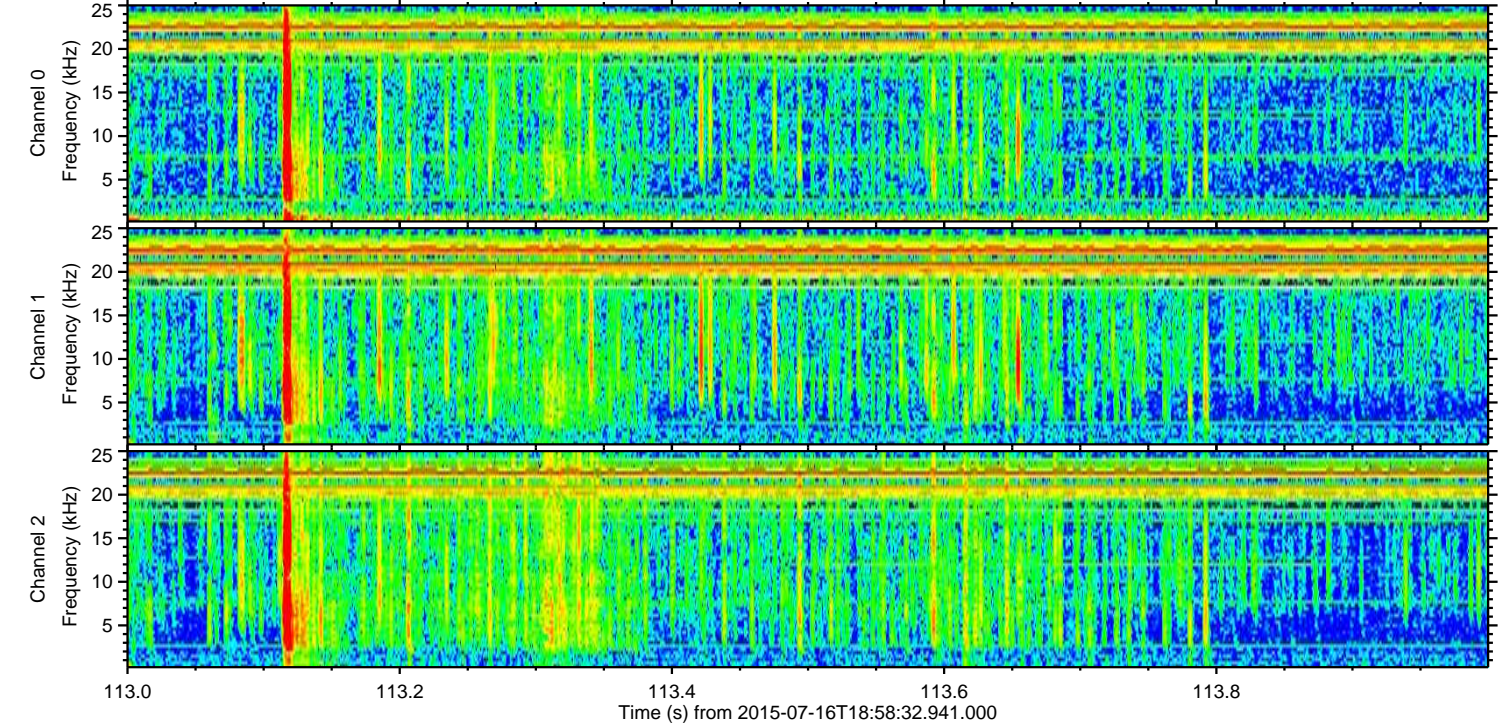
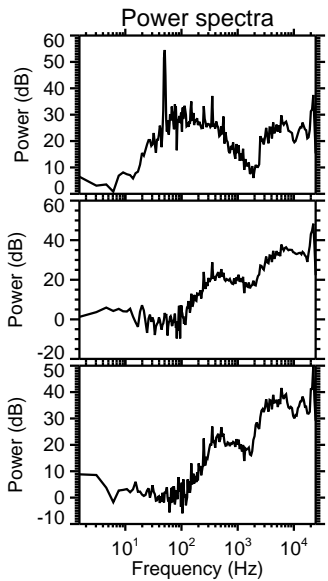
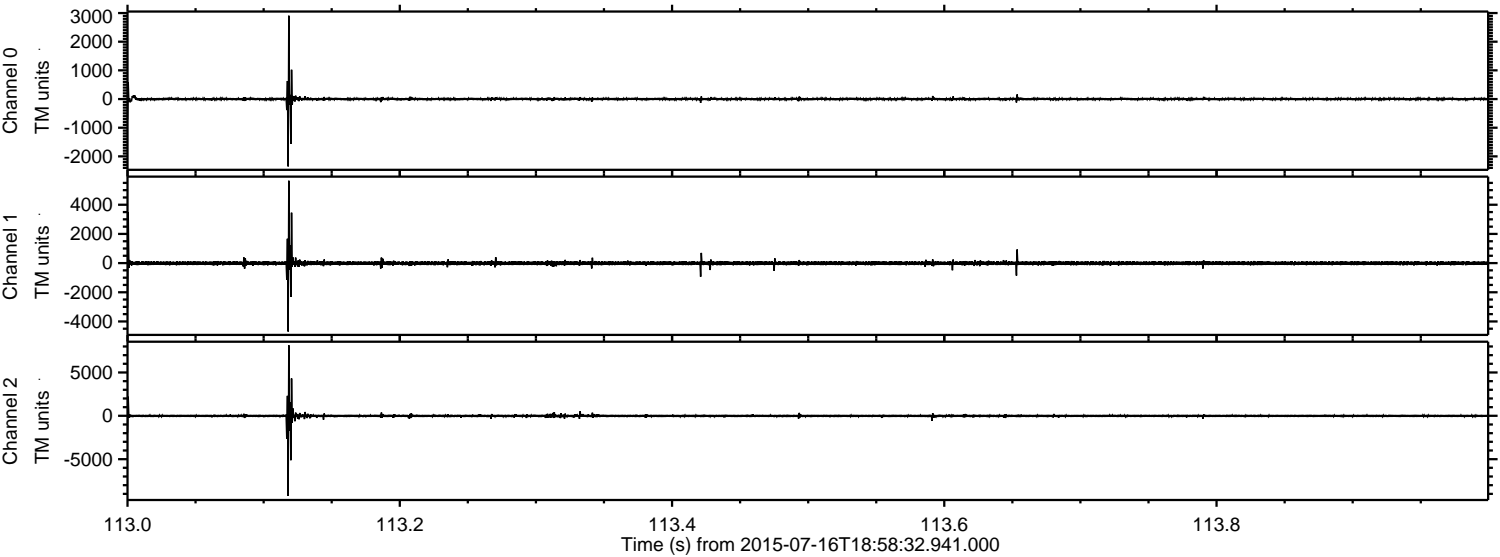

ELMAVAN 3D WAVEFORMS (Measured data sampled at 50 kHz) 51000 packets of 144 samples from 2015-07-16T18:58:32.941.000. Part 4/147

Processed Thu Jul 16 21:05:32 2015 by ELM ver.2012-10-06 from 001__elm20150716_185831__dat00.bin

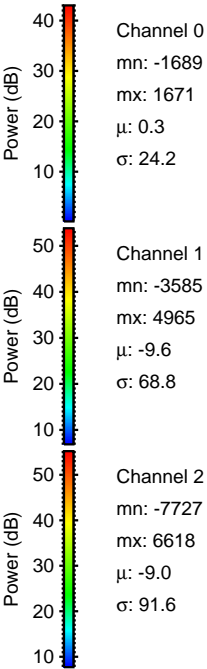
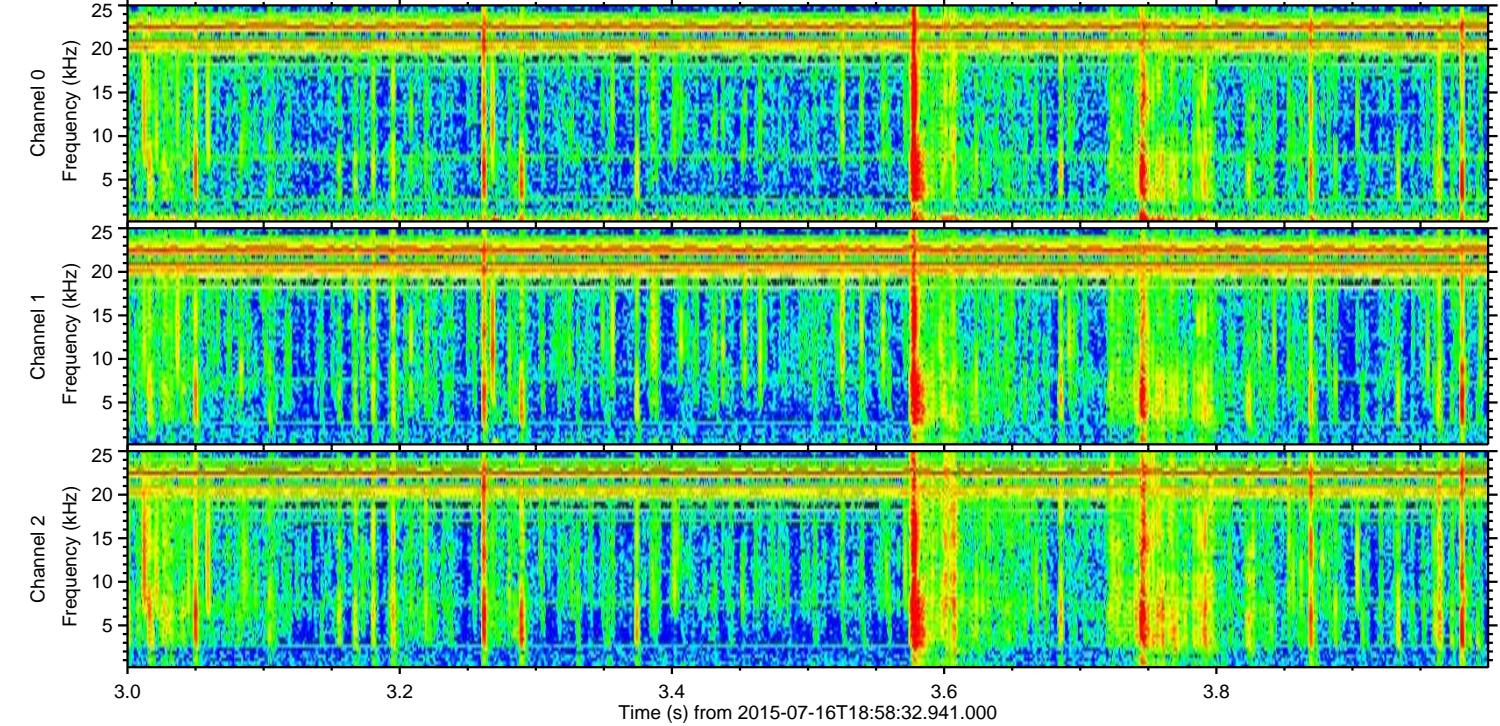
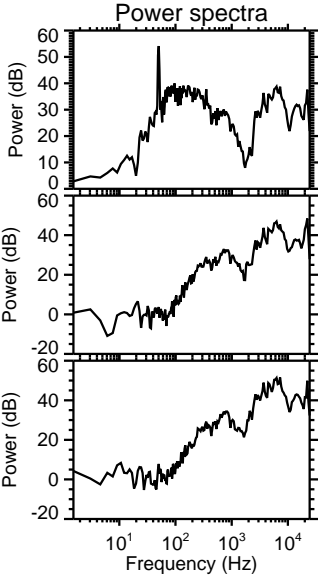
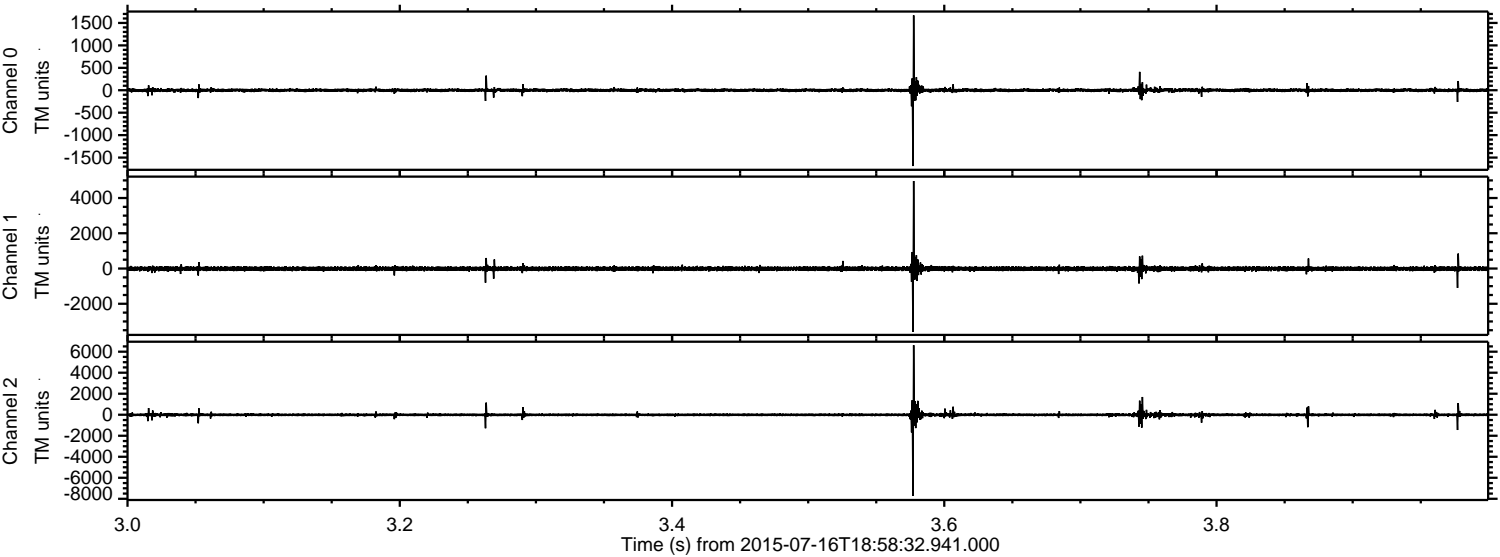

Processed Thu Jul 16 21:05:33 2015 by ELM ver.2012-10-06 from 001__elm20150716_185831__dat00.bin

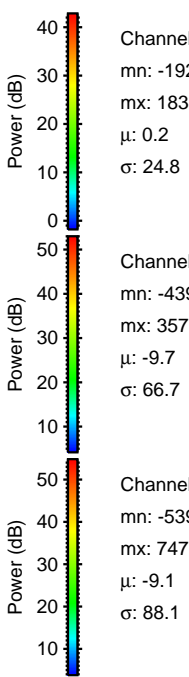
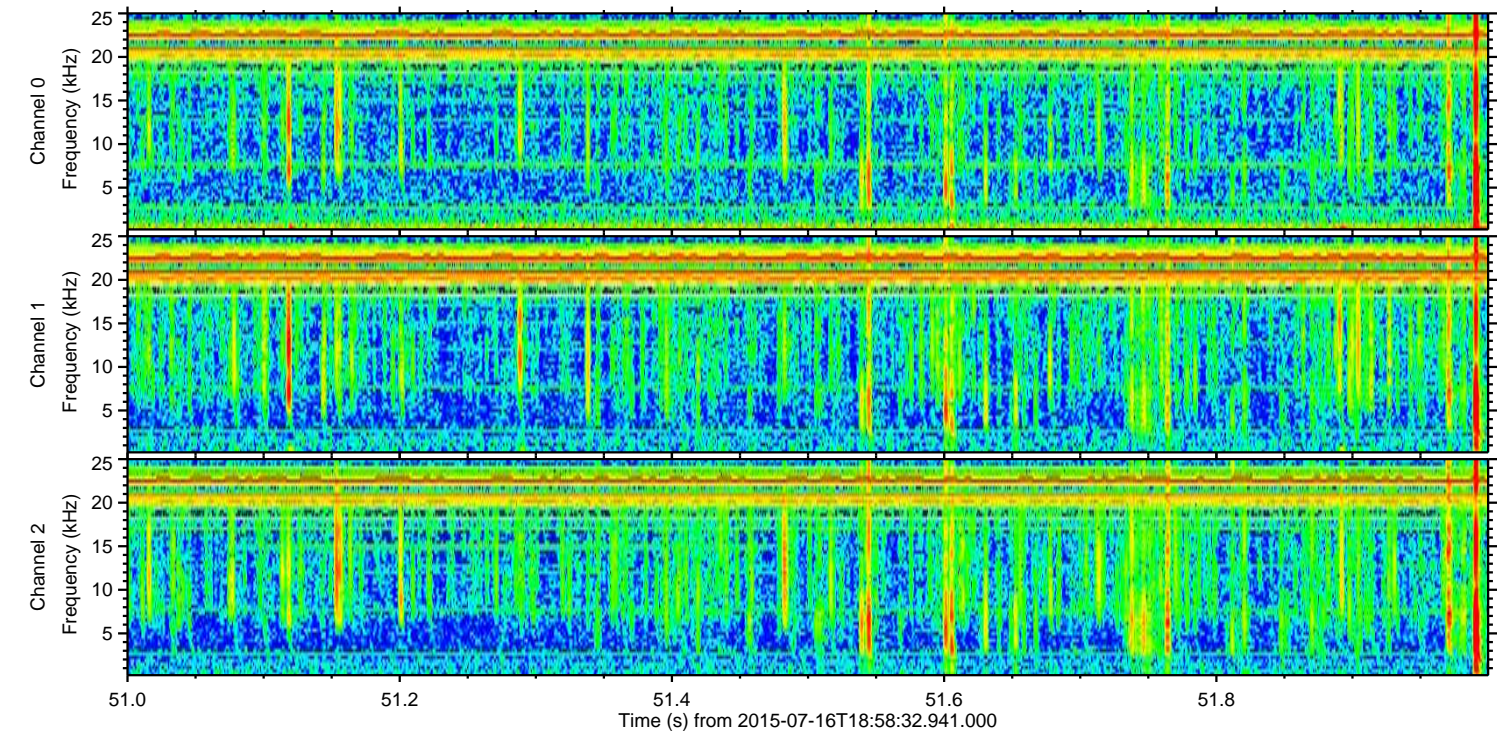
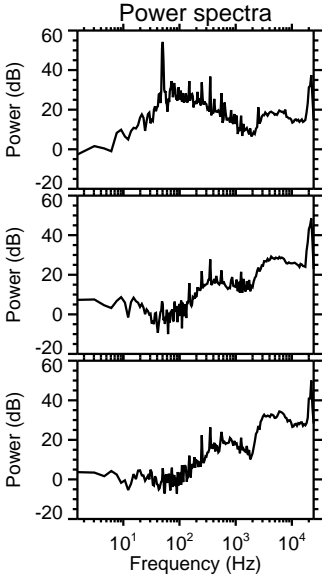
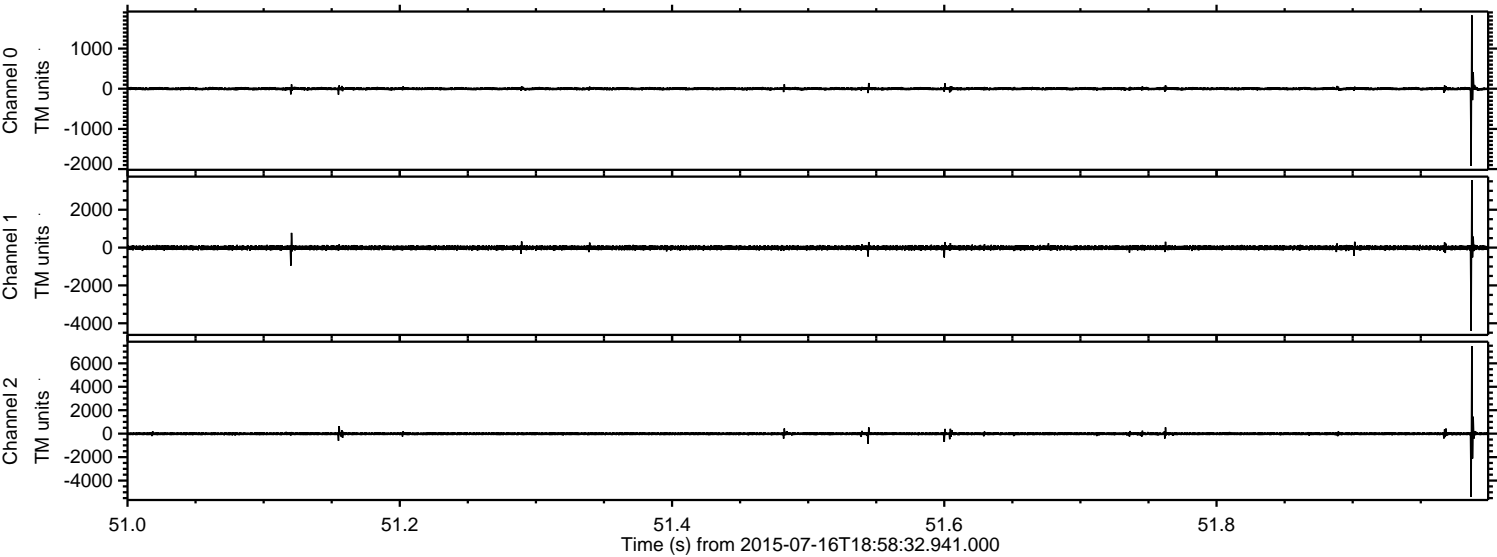

Channel 0
mn: -1923
mx: 1831
 μ : 0.2
 σ : 24.8

Channel 1
mn: -4395
mx: 3571
 μ : -9.7
 σ : 66.7

Channel 2
mn: -5390
mx: 7471
 μ : -9.1
 σ : 88.1

Processed Thu Jul 16 21:05:34 2015 by ELM ver.2012-10-06 from 001__elm20150716_185831__dat00.bin

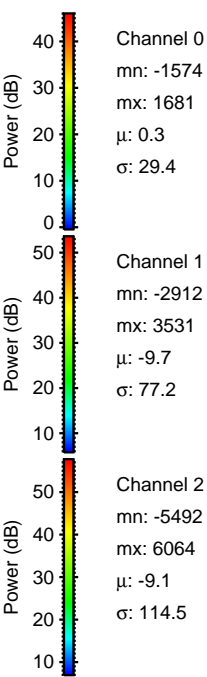
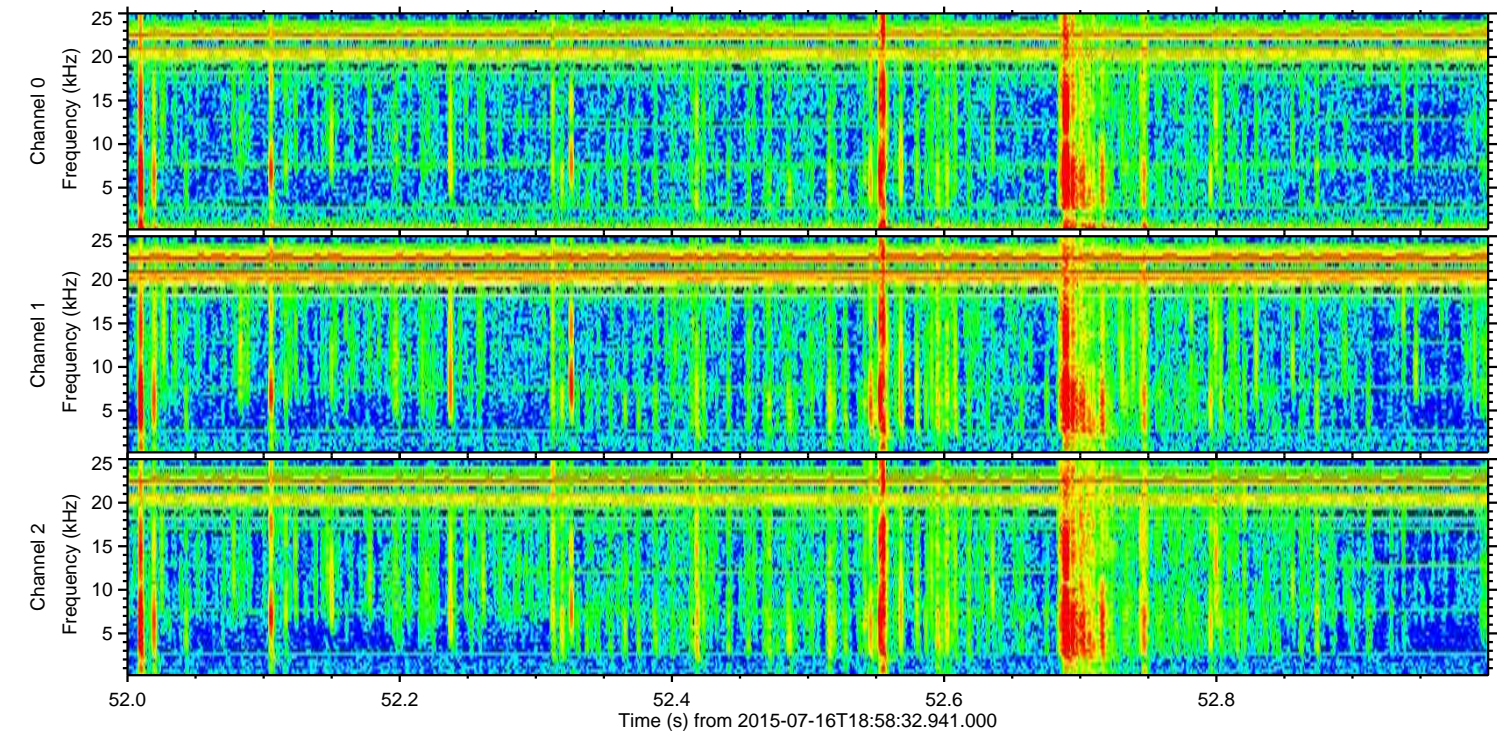
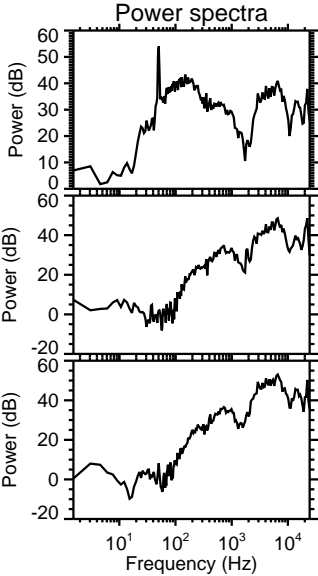
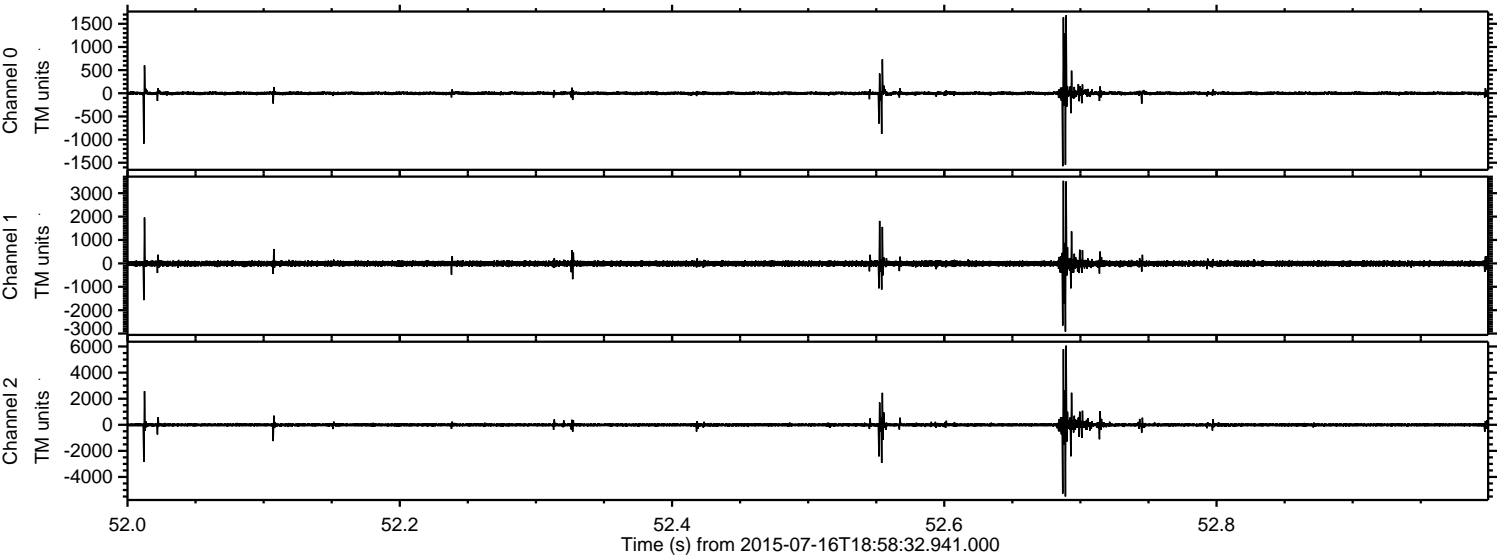

Processed Thu Jul 16 21:05:35 2015 by ELM ver.2012-10-06 from 001__elm20150716_185831__dat00.bin

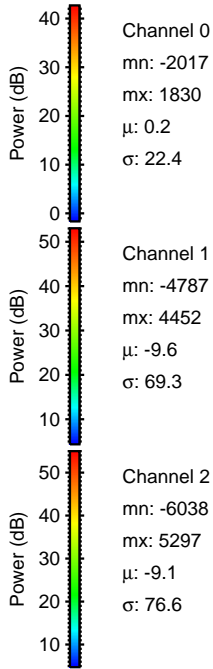
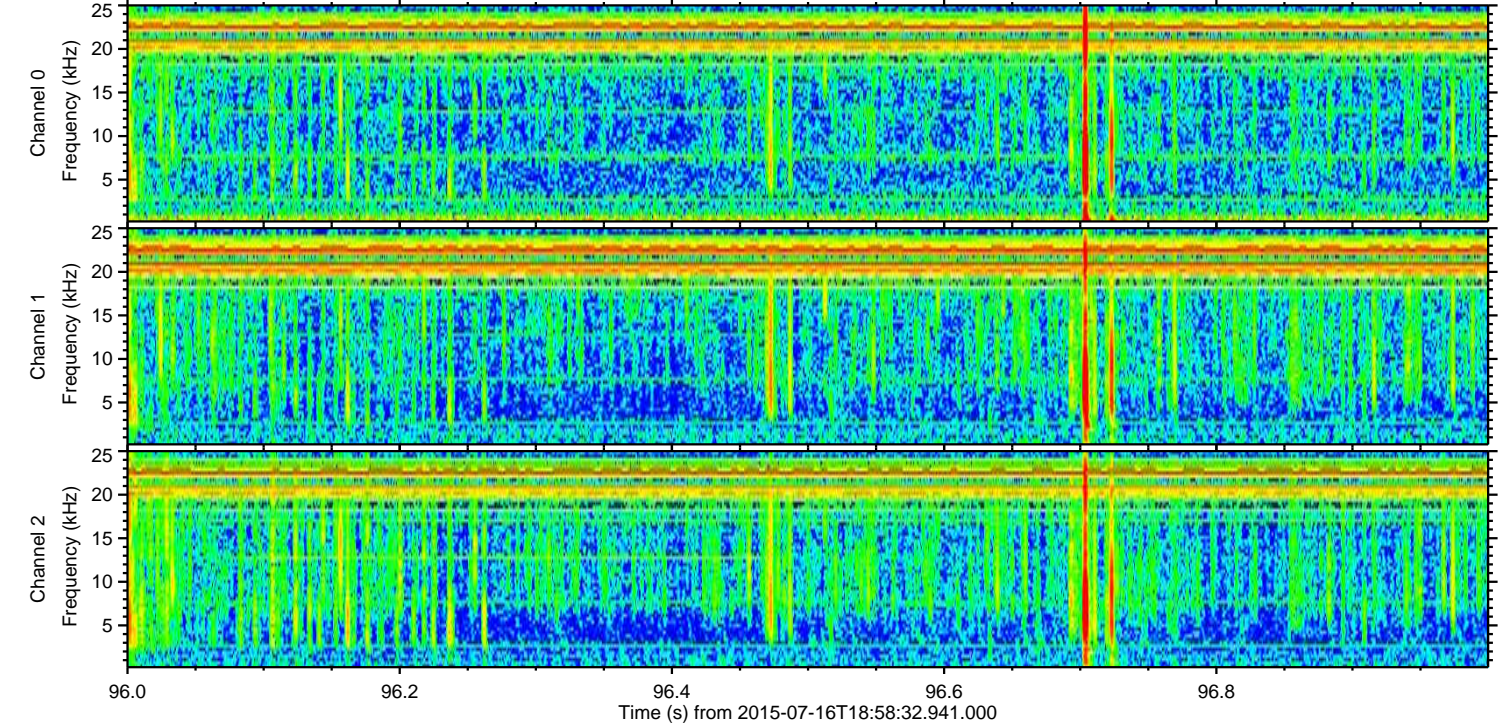
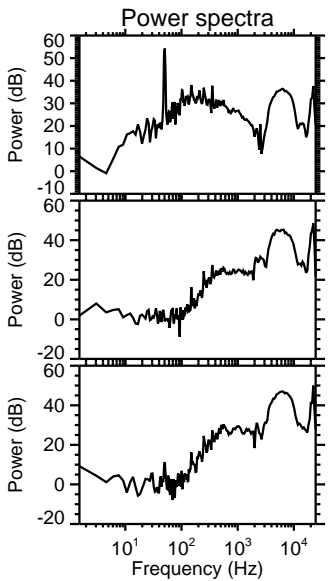
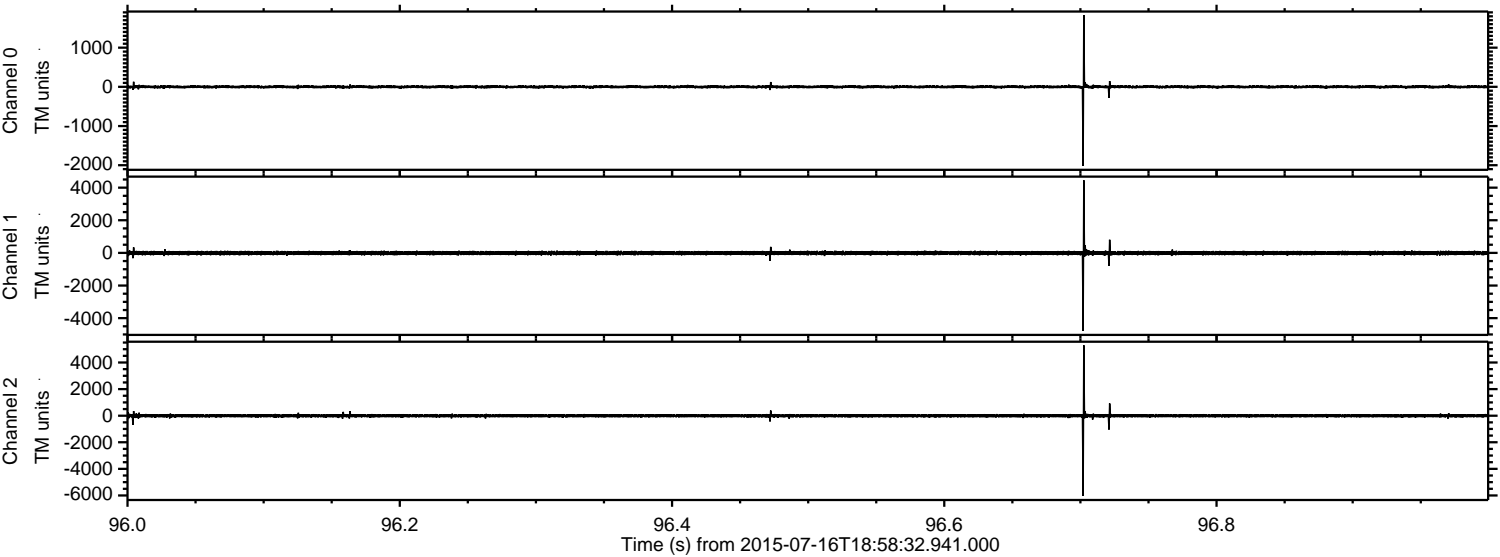

Processed Thu Jul 16 21:05:36 2015 by ELM ver.2012-10-06 from 001__elm20150716_185831__dat00.bin

