

# ELMAVAN 3D WAVEFORMS (Measured data sampled at 50 kHz) 51000 packets of 144 samples from 2015-07-16T17:33:29.307.999.

Processed Thu Jul 16 19:39:18 2015 by ELM ver.2012-10-06 from 001\_\_elm20150716\_173328\_\_dat00.bin

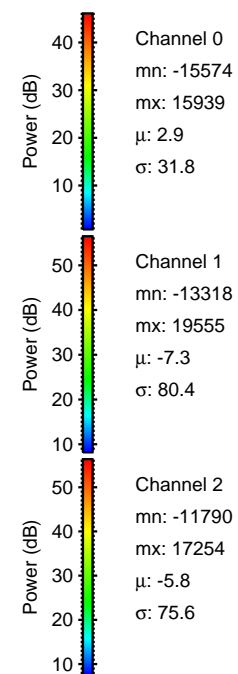

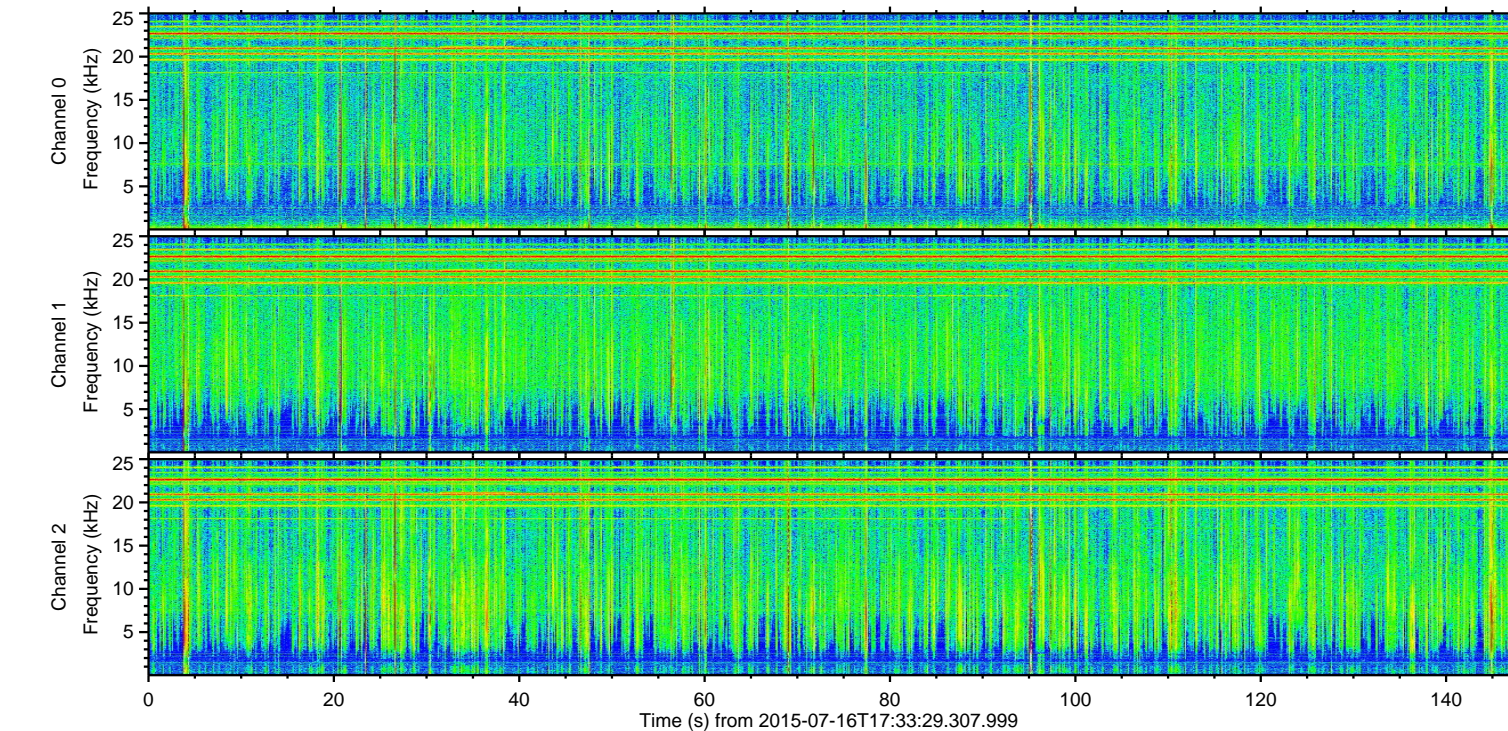
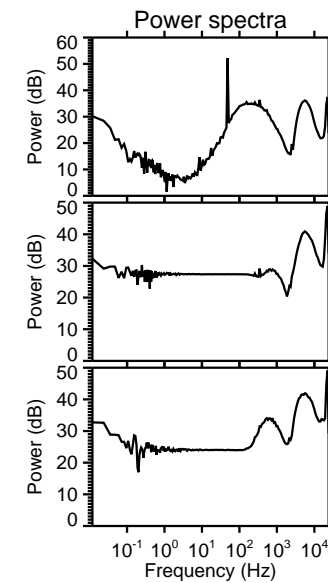
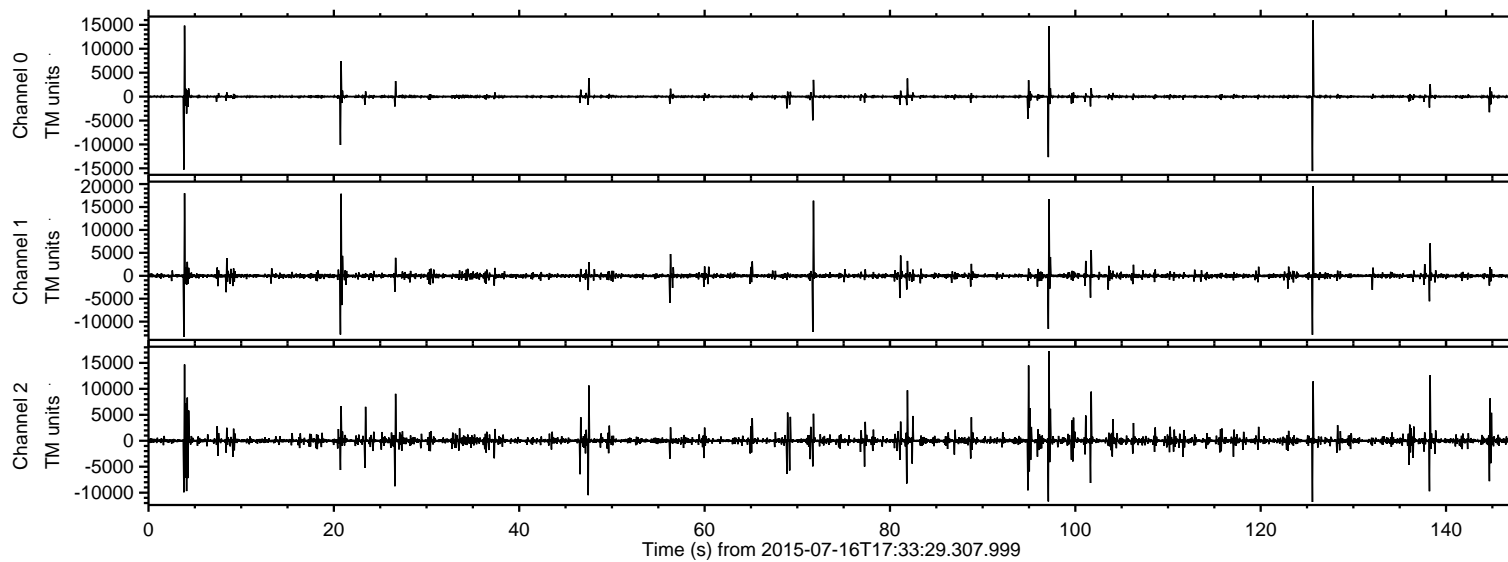

ELMAVAN 3D WAVEFORMS (Measured data sampled at 50 kHz) 51000 packets of 144 samples from 2015-07-16T17:33:29.307.999. Part 126/147

Processed Thu Jul 16 19:39:33 2015 by ELM ver.2012-10-06 from 001\_\_elm20150716\_173328\_\_dat00.bin

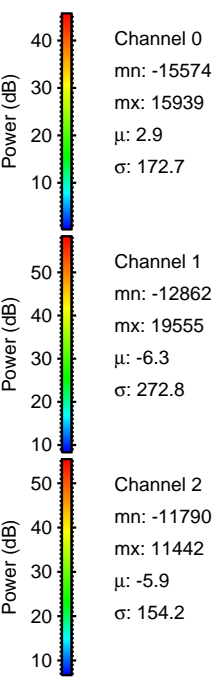
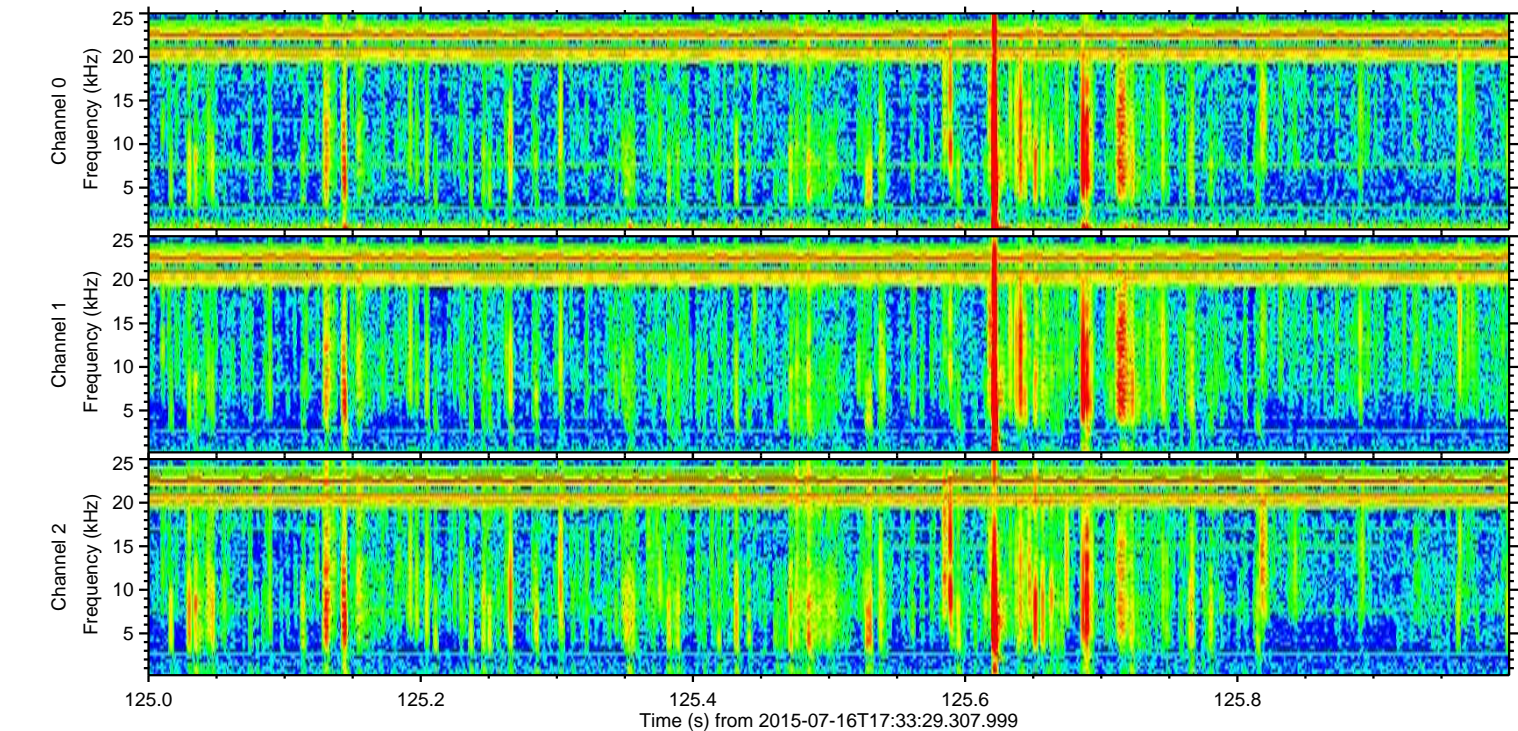
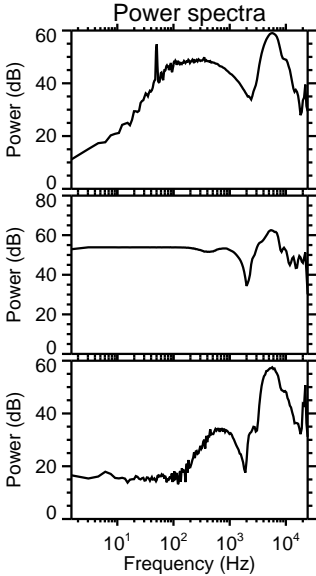
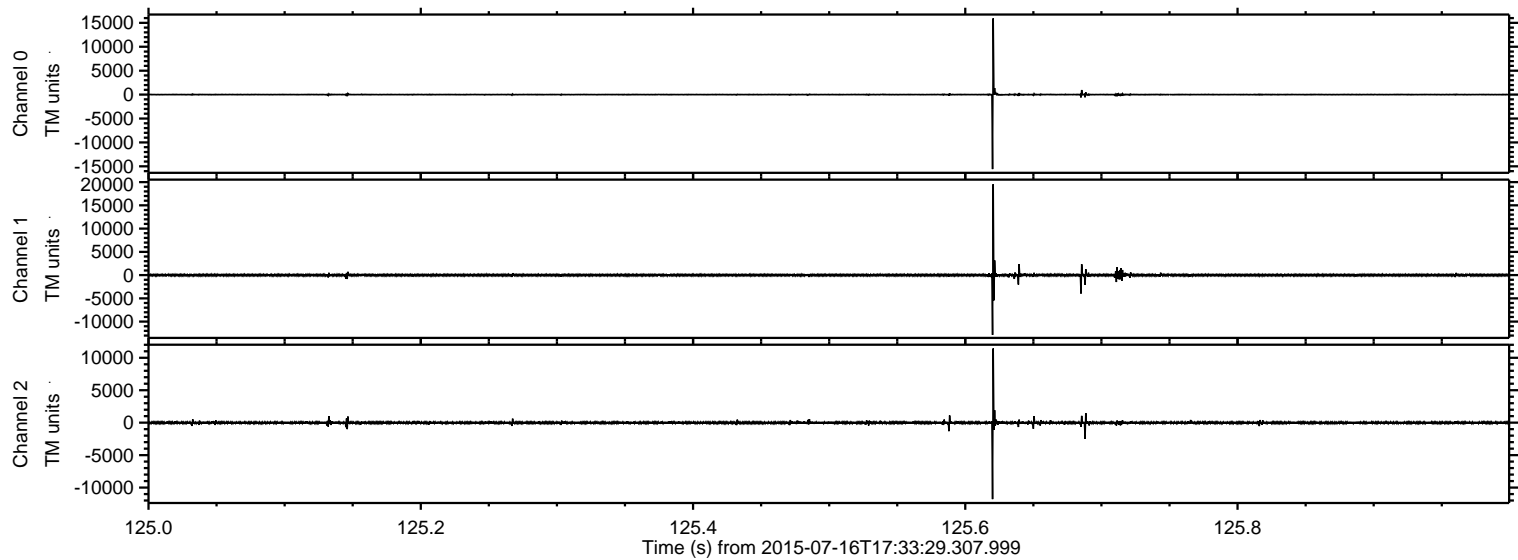



ELMAVAN 3D WAVEFORMS (Measured data sampled at 50 kHz) 51000 packets of 144 samples from 2015-07-16T17:33:29.307.999. Part 4/147

Processed Thu Jul 16 19:39:35 2015 by ELM ver.2012-10-06 from 001\_\_elm20150716\_173328\_\_dat00.bin

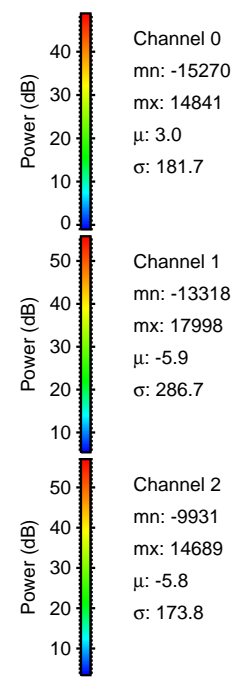
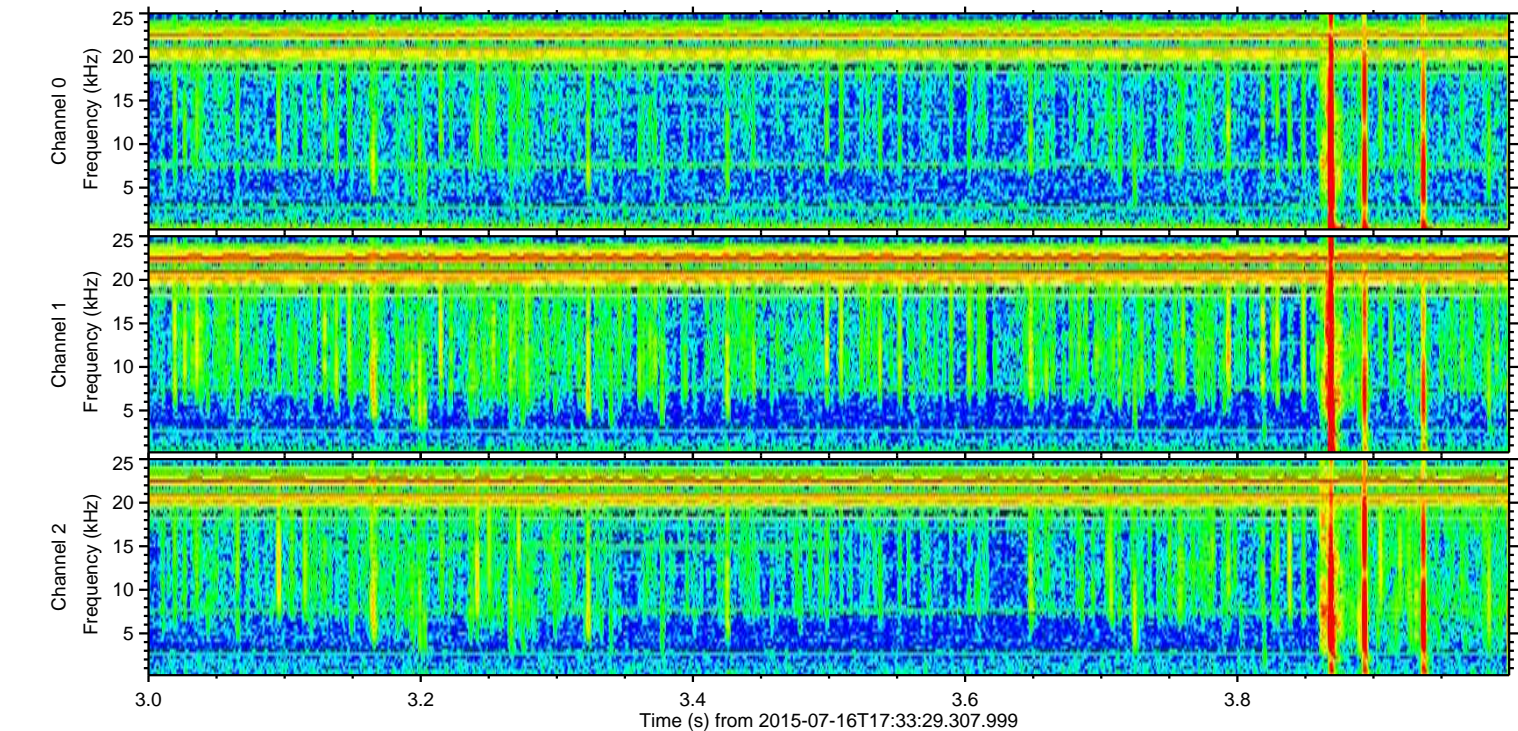
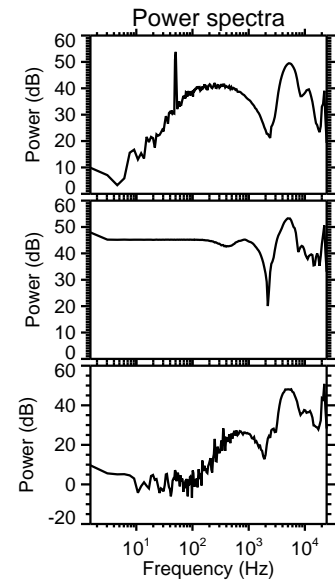
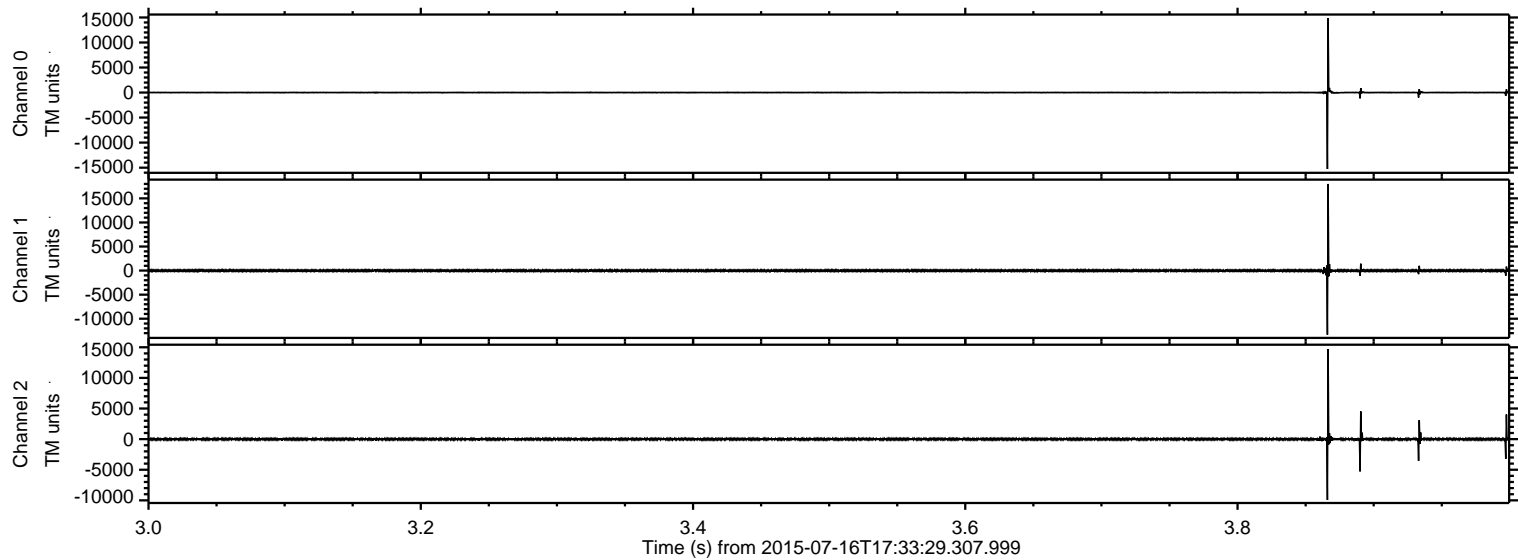

Channel 0  
mn: -15270  
mx: 14841  
 $\mu$ : 3.0  
 $\sigma$ : 181.7

Channel 1  
mn: -13318  
mx: 17998  
 $\mu$ : -5.9  
 $\sigma$ : 286.7

Channel 2  
mn: -9931  
mx: 14689  
 $\mu$ : -5.8  
 $\sigma$ : 173.8



ELMAVAN 3D WAVEFORMS (Measured data sampled at 50 kHz) 51000 packets of 144 samples from 2015-07-16T17:33:29.307.999. Part 21/147

Processed Thu Jul 16 19:39:36 2015 by ELM ver.2012-10-06 from 001\_\_elm20150716\_173328\_\_dat00.bin

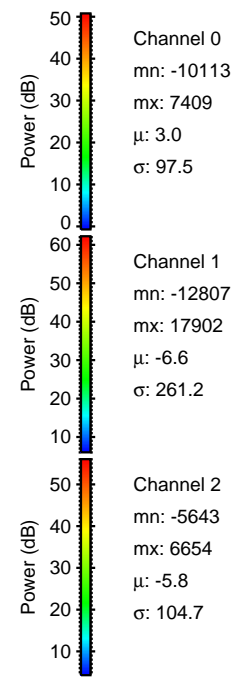
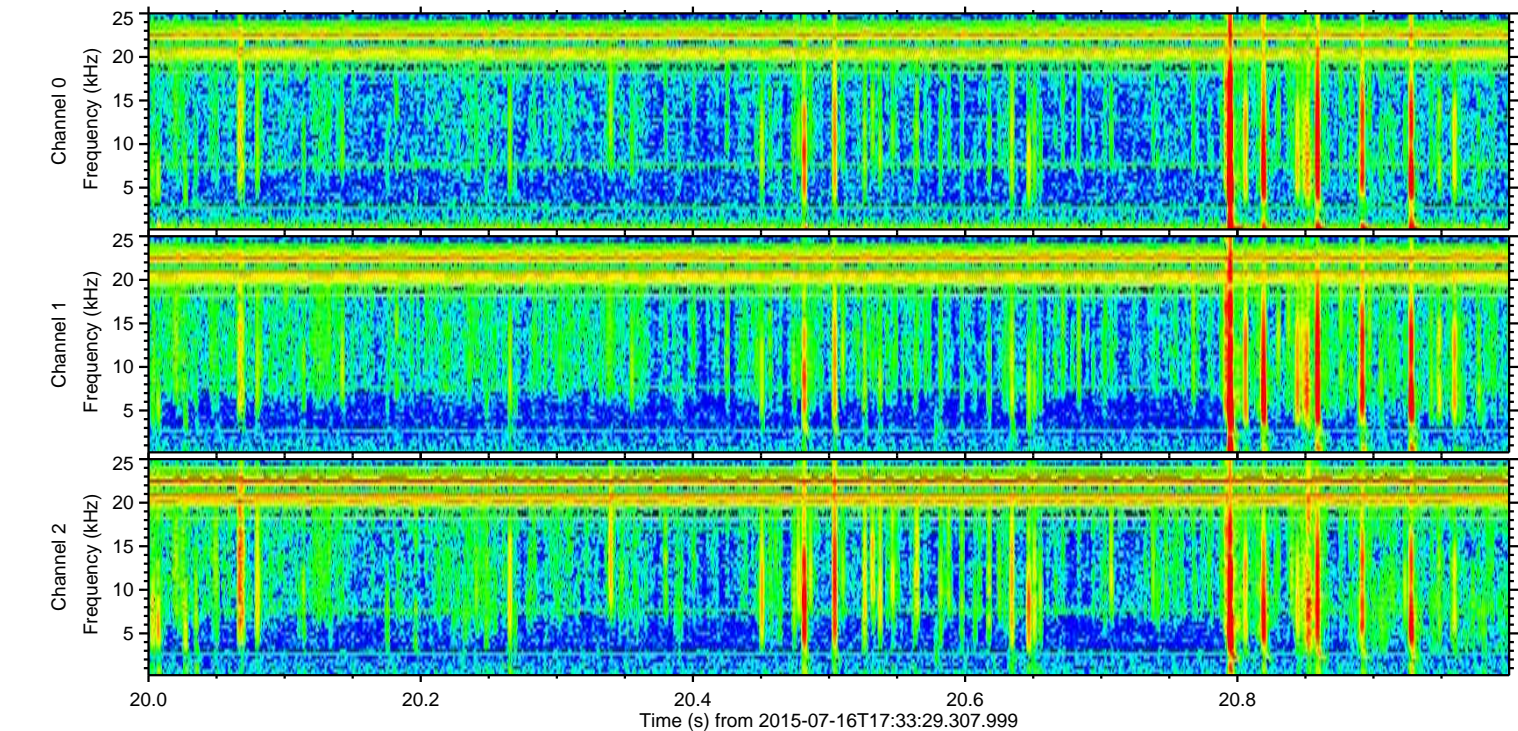
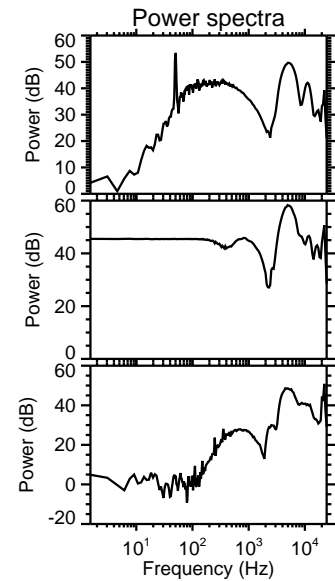
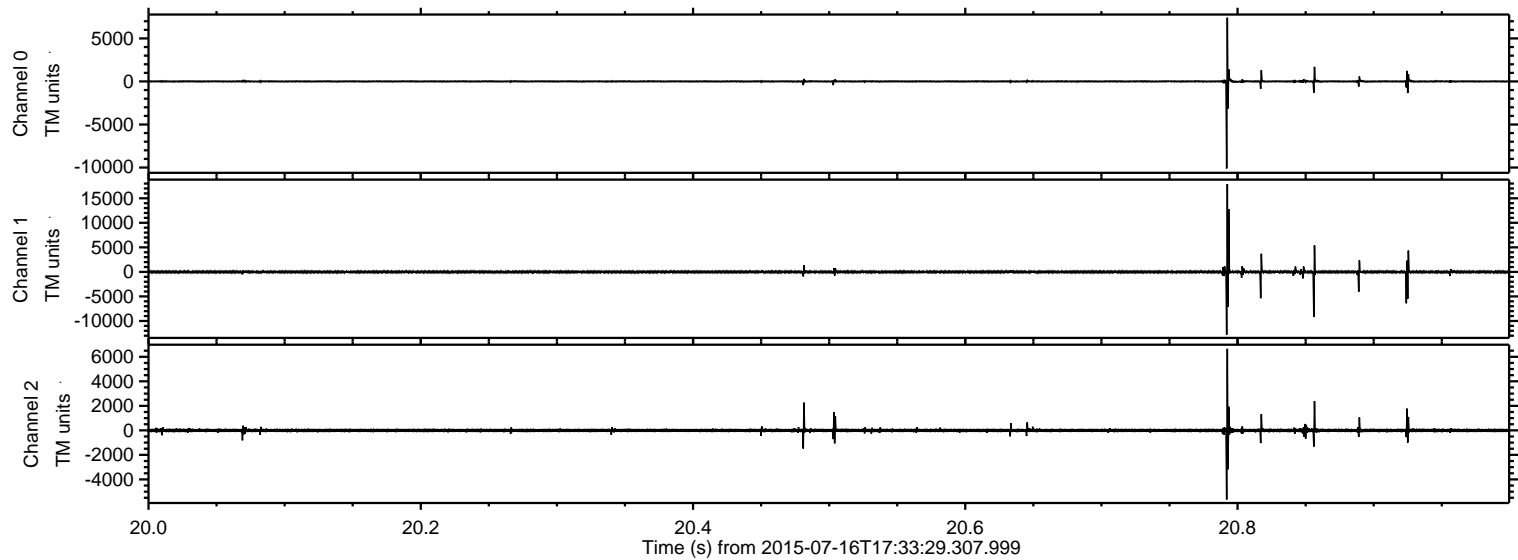

Processed Thu Jul 16 19:39:37 2015 by ELM ver.2012-10-06 from 001\_\_elm20150716\_173328\_\_dat00.bin

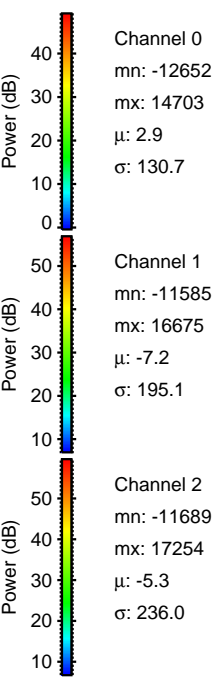
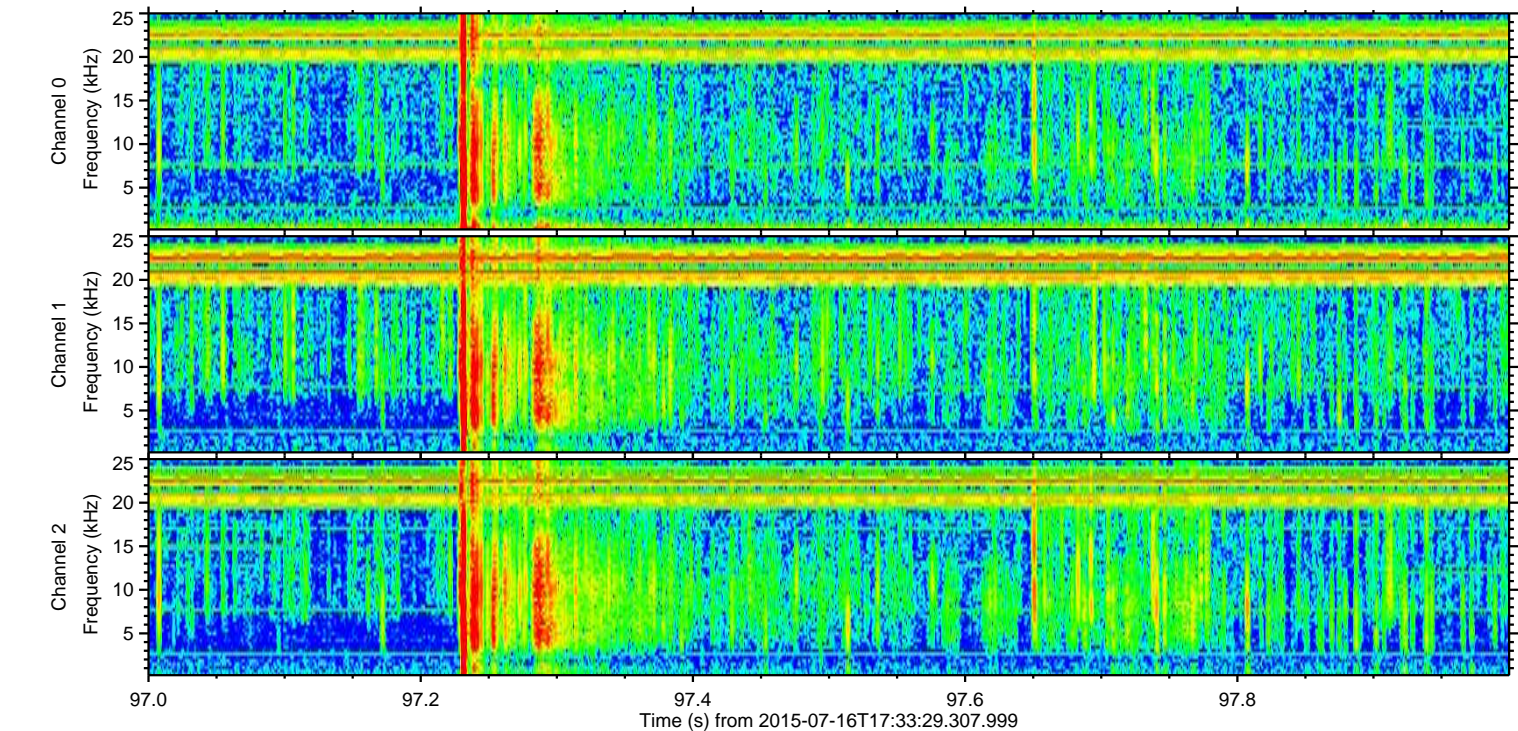
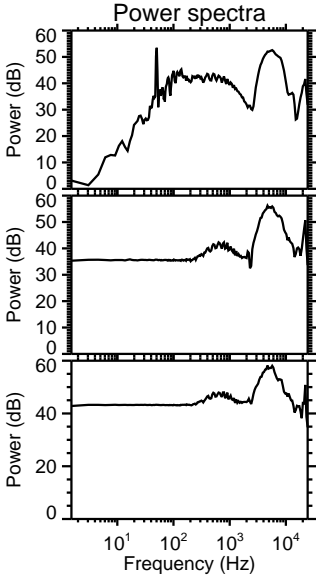
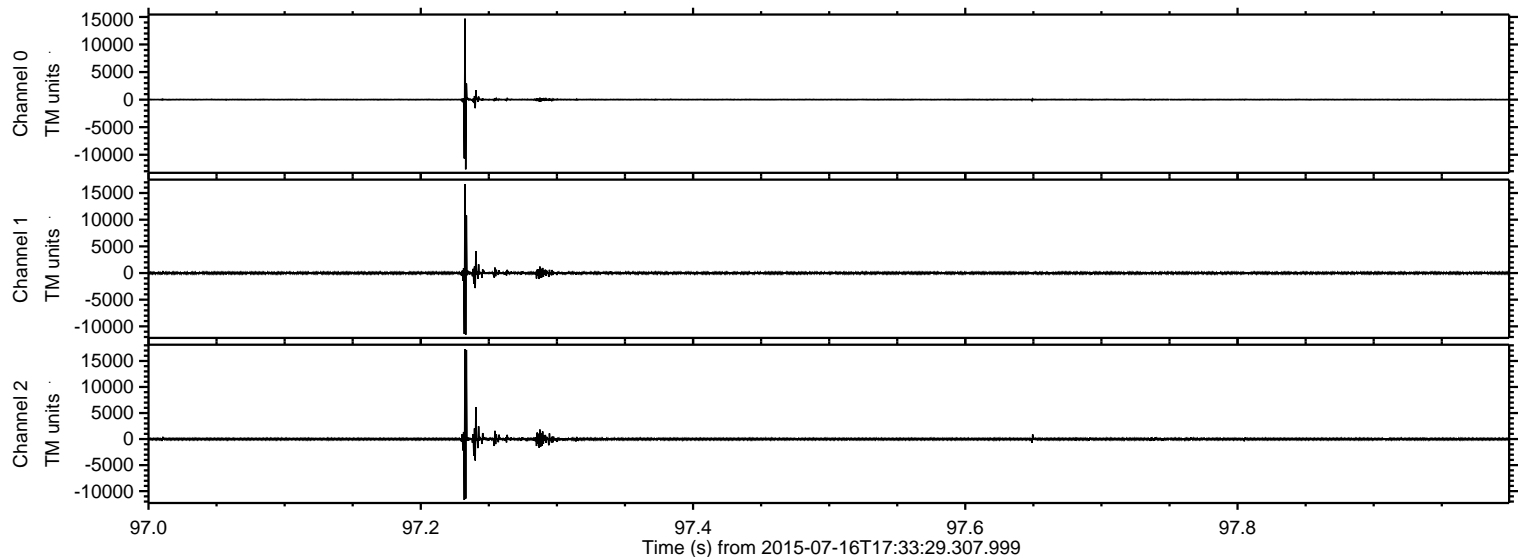



Processed Thu Jul 16 19:39:38 2015 by ELM ver.2012-10-06 from 001\_\_elm20150716\_173328\_\_dat00.bin

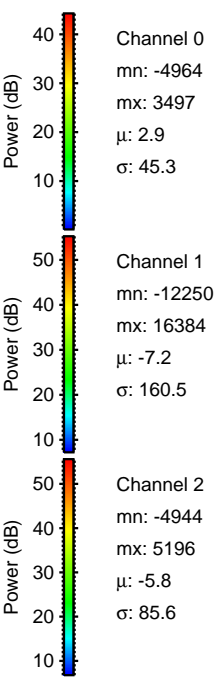
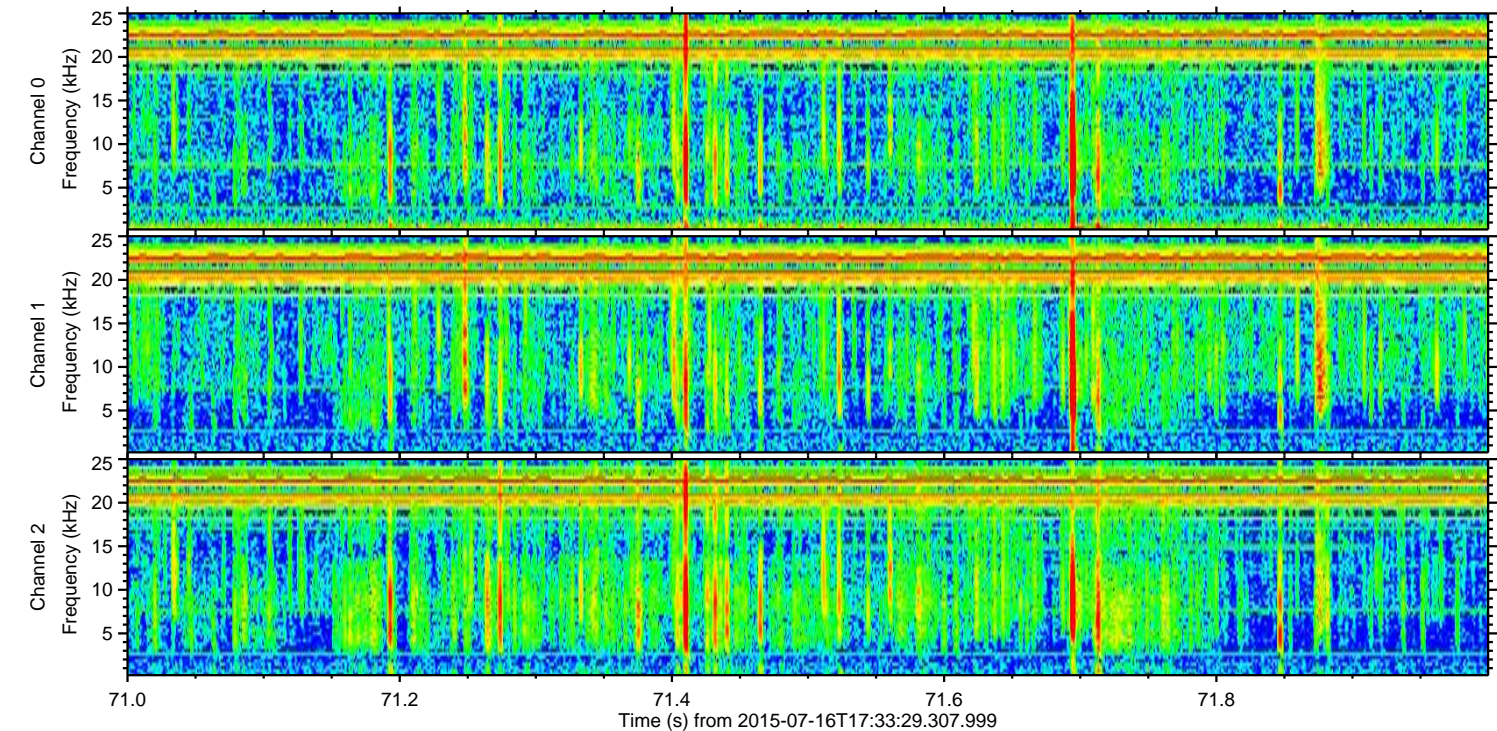
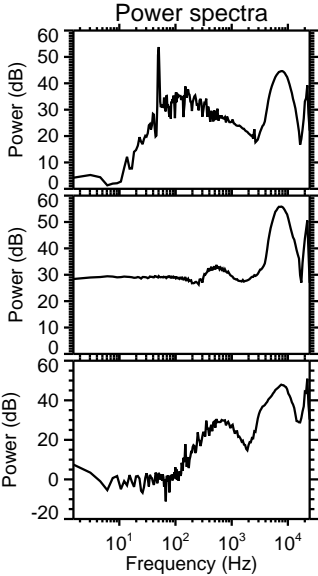
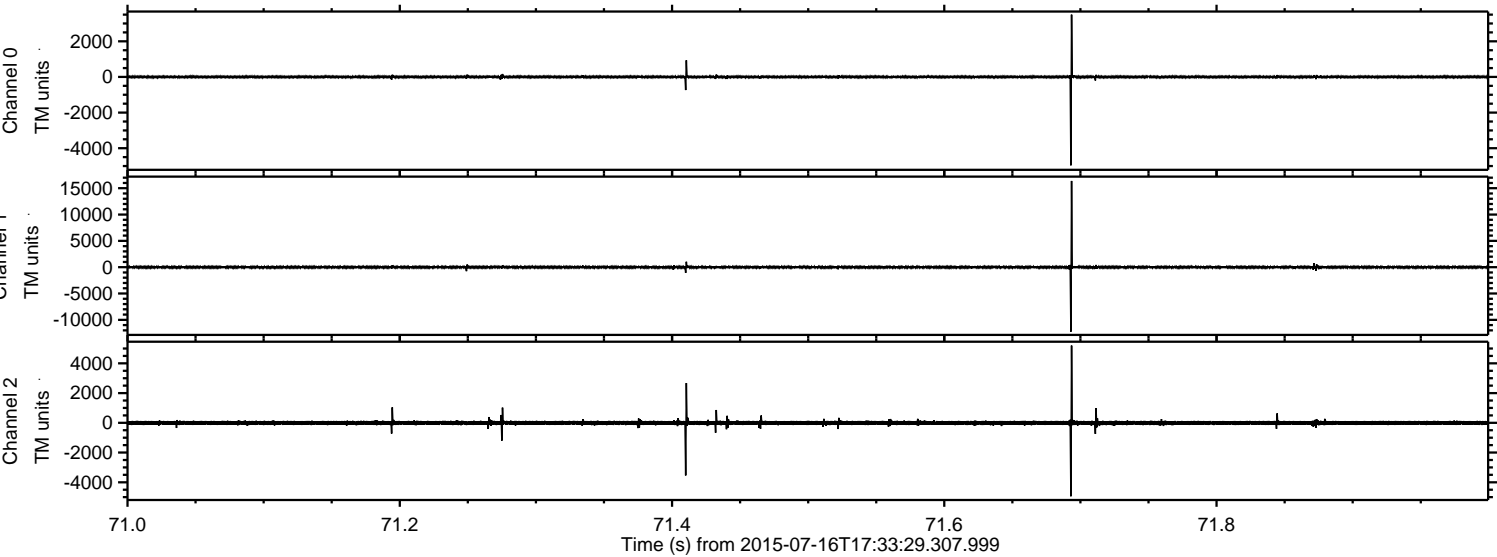



Processed Thu Jul 16 19:39:39 2015 by ELM ver.2012-10-06 from 001\_\_elm20150716\_173328\_\_dat00.bin

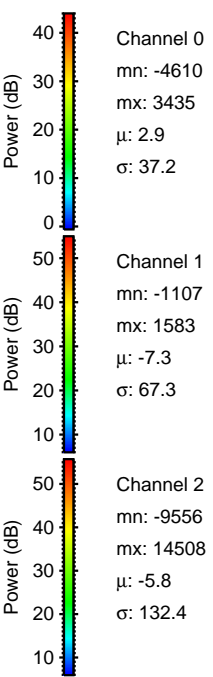
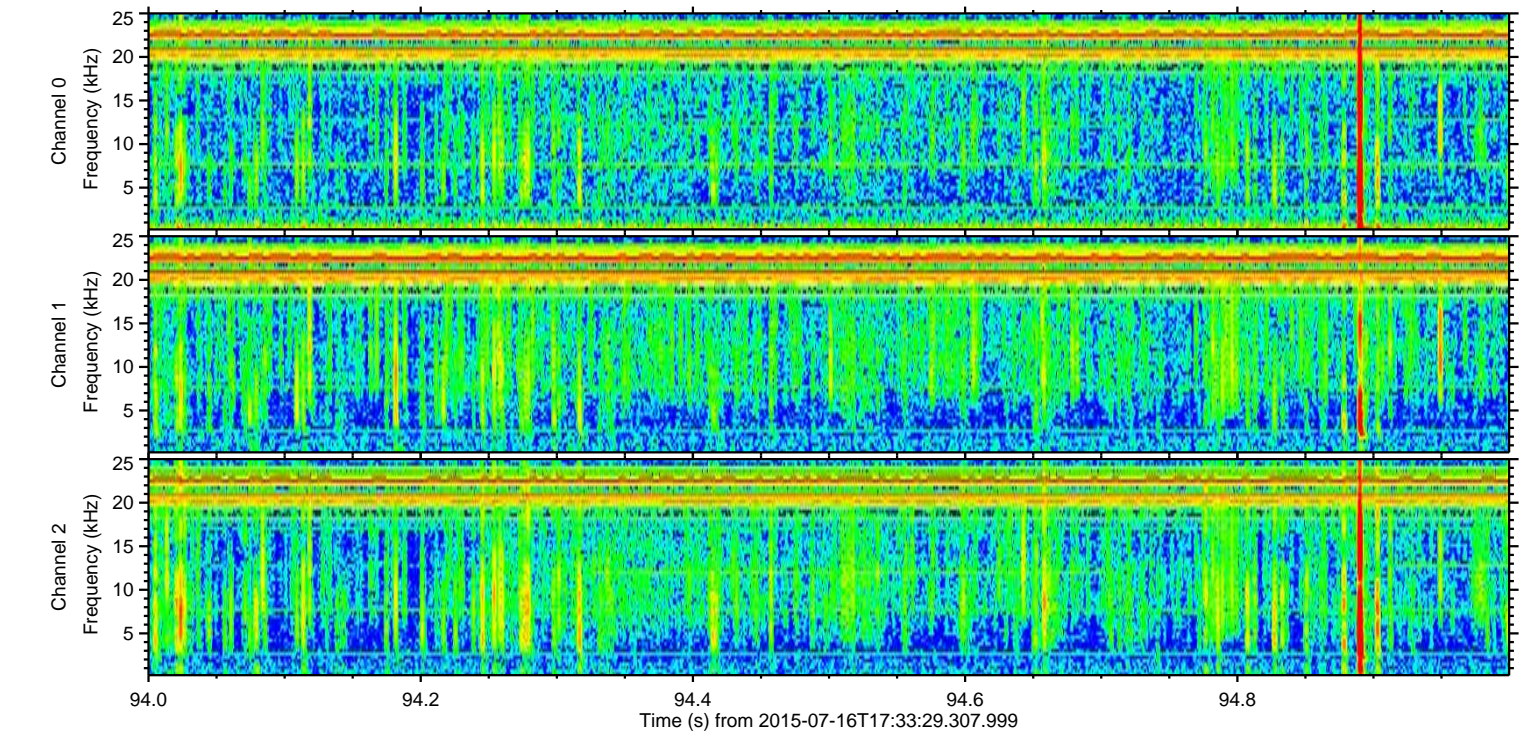
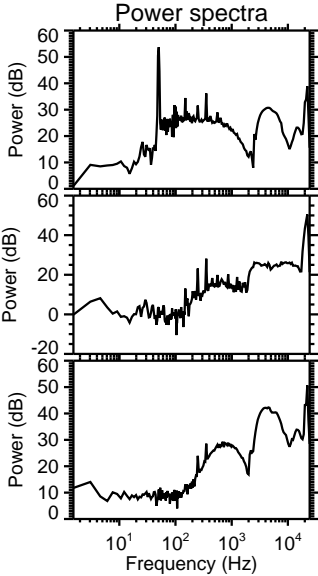
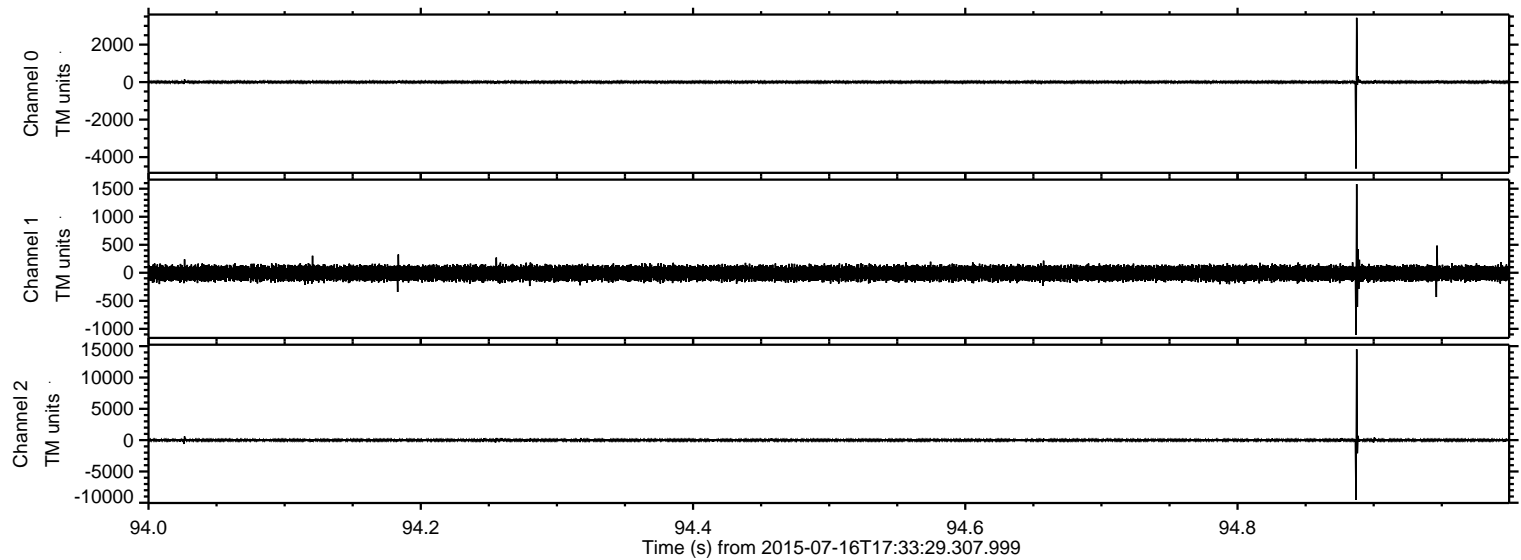



ELMAVAN 3D WAVEFORMS (Measured data sampled at 50 kHz) 51000 packets of 144 samples from 2015-07-16T17:33:29.307.999. Part 139/147

Processed Thu Jul 16 19:39:40 2015 by ELM ver.2012-10-06 from 001\_\_elm20150716\_173328\_\_dat00.bin

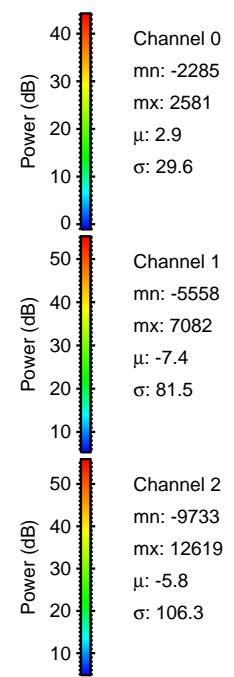
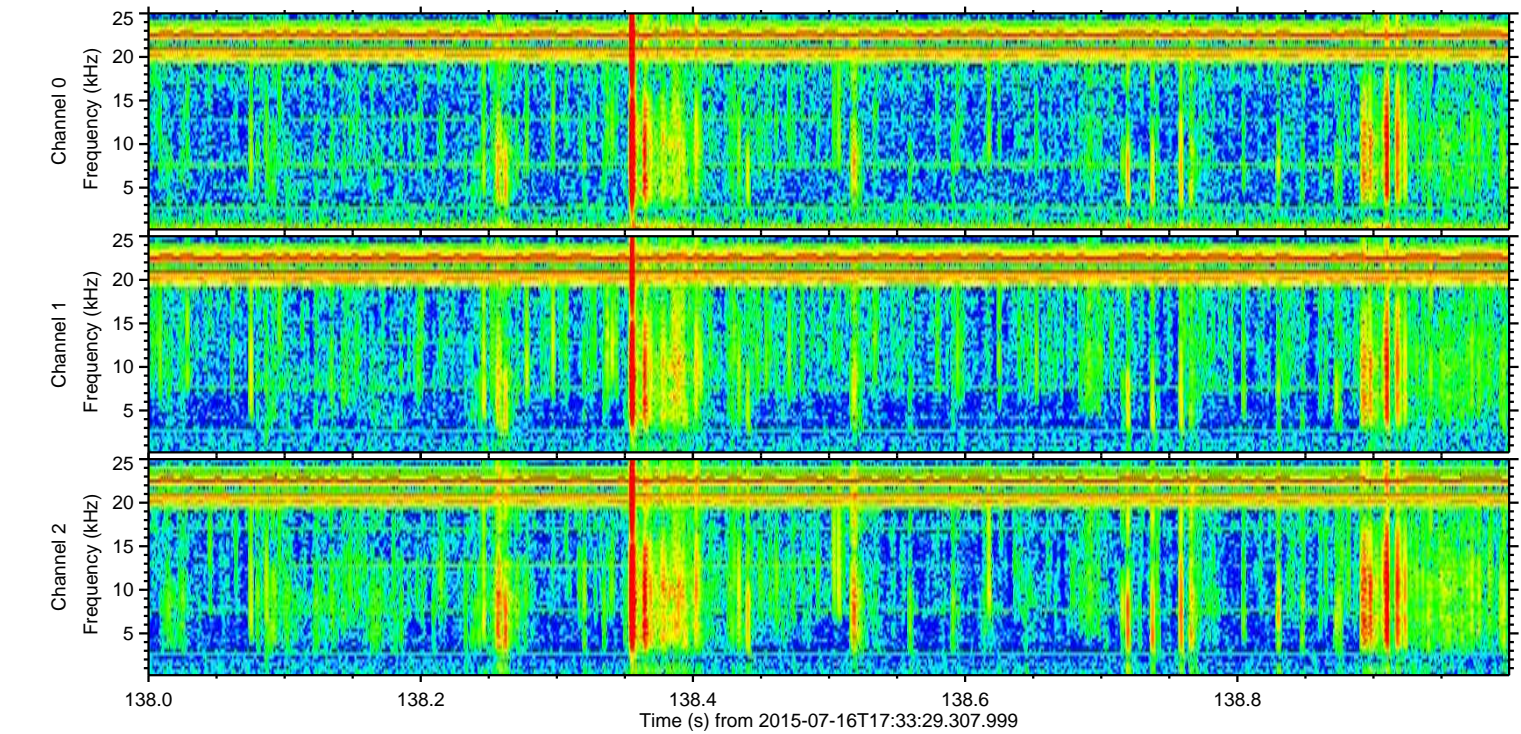
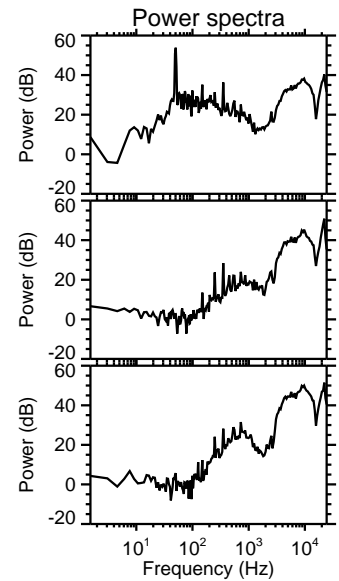
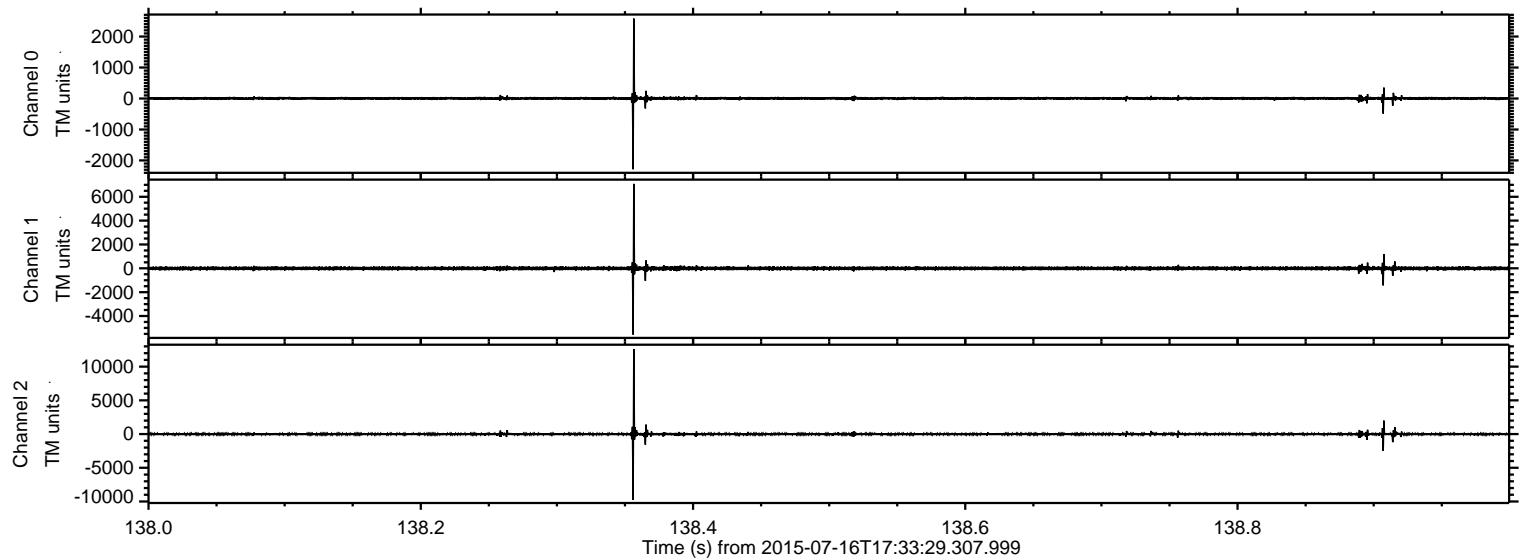

Channel 0  
mn: -2285  
mx: 2581  
 $\mu$ : 2.9  
 $\sigma$ : 29.6

Channel 1  
mn: -5558  
mx: 7082  
 $\mu$ : -7.4  
 $\sigma$ : 81.5

Channel 2  
mn: -9733  
mx: 12619  
 $\mu$ : -5.8  
 $\sigma$ : 106.3



Processed Thu Jul 16 19:39:41 2015 by ELM ver.2012-10-06 from 001\_\_elm20150716\_173328\_\_dat00.bin

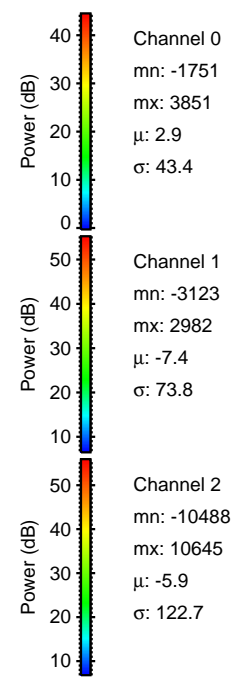
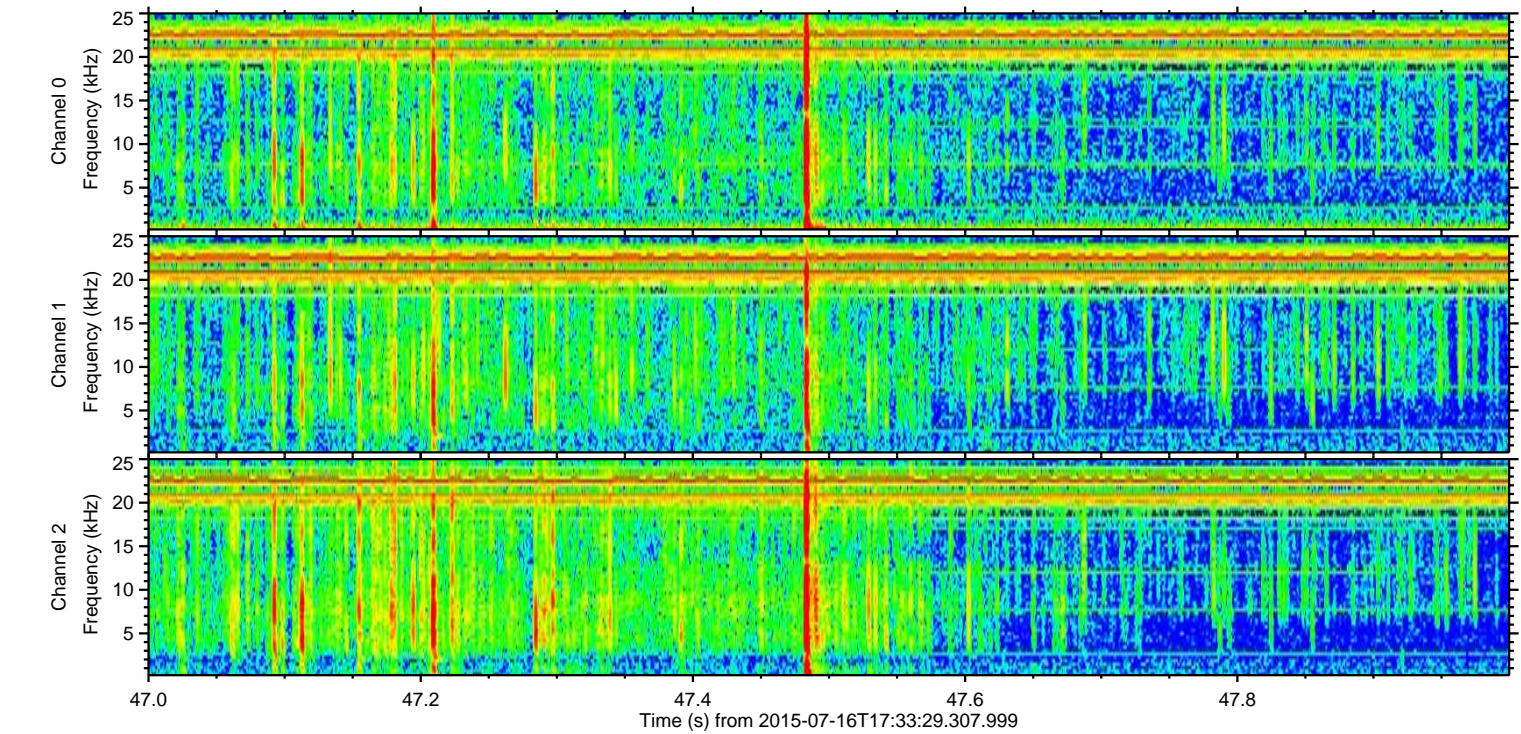
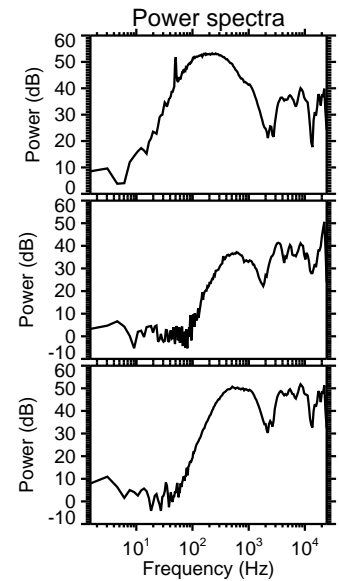
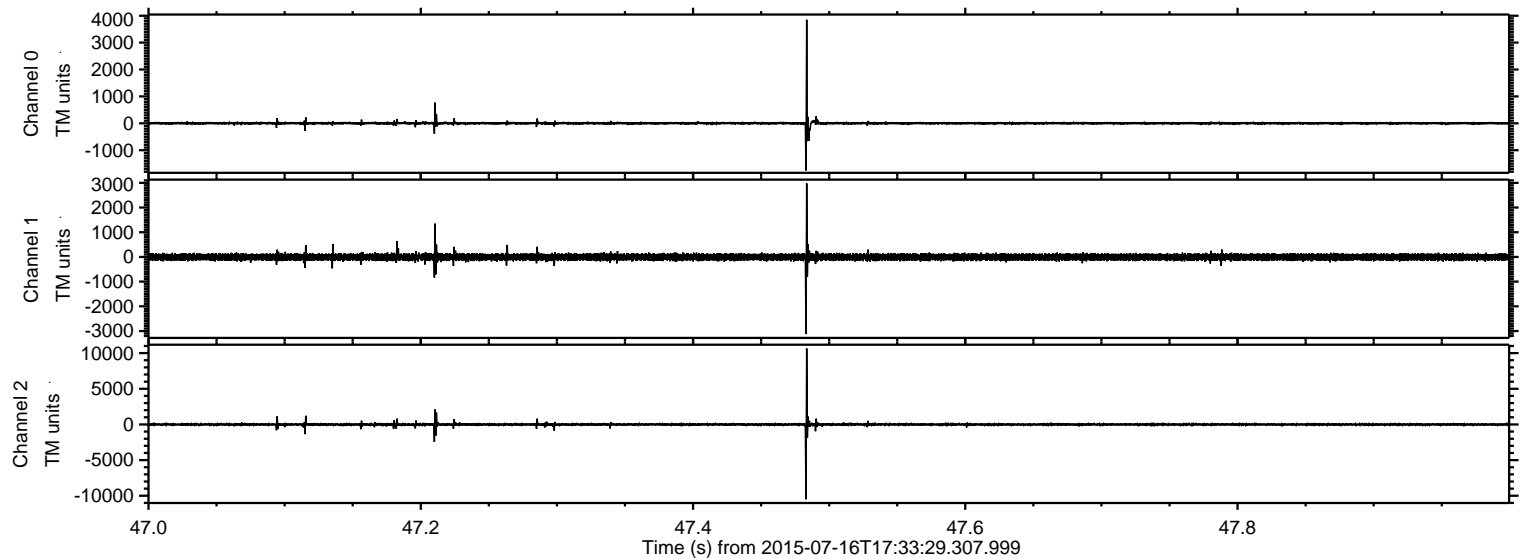

Channel 0  
mn: -1751  
mx: 3851  
 $\mu$ : 2.9  
 $\sigma$ : 43.4

Channel 1  
mn: -3123  
mx: 2982  
 $\mu$ : -7.4  
 $\sigma$ : 73.8

Channel 2  
mn: -10488  
mx: 10645  
 $\mu$ : -5.9  
 $\sigma$ : 122.7



Processed Thu Jul 16 19:39:42 2015 by ELM ver.2012-10-06 from 001\_\_elm20150716\_173328\_\_dat00.bin

