

ELMAVAN 3D WAVEFORMS (Measured data sampled at 50 kHz) 51000 packets of 144 samples from 2015-07-16T14:43:22.063.000.

Processed Thu Jul 16 16:49:38 2015 by ELM ver.2012-10-06 from 001__elm20150716_144321__dat00.bin

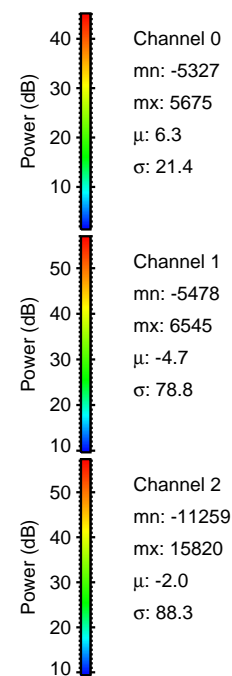

Processed Thu Jul 16 16:49:54 2015 by ELM ver.2012-10-06 from 001__elm20150716_144321__dat00.bin

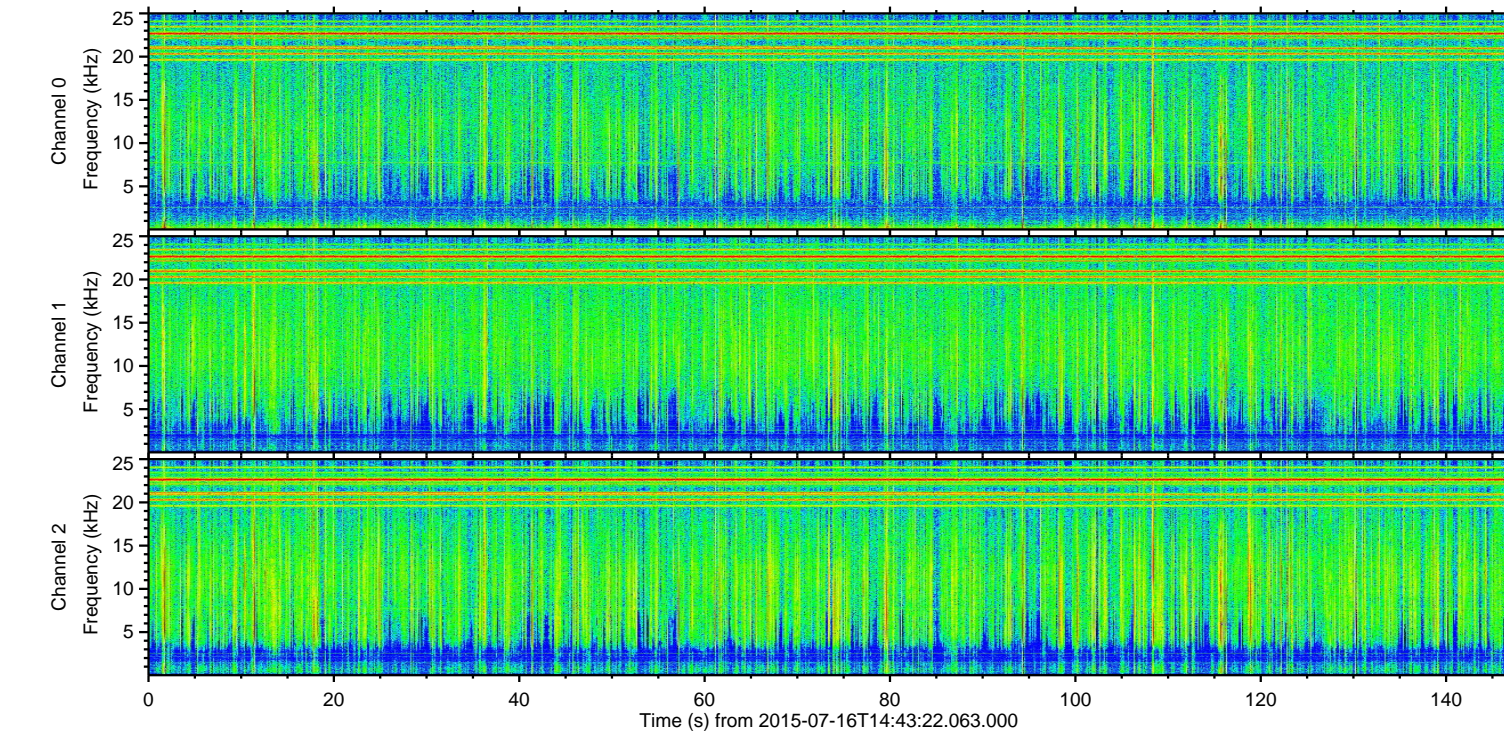
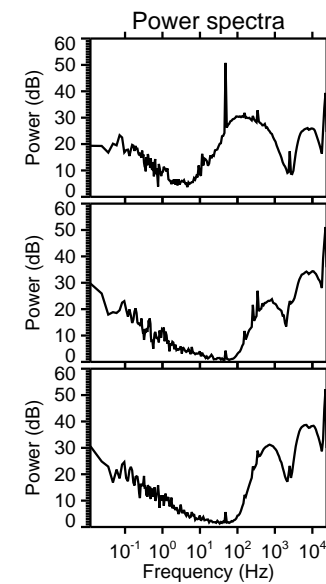
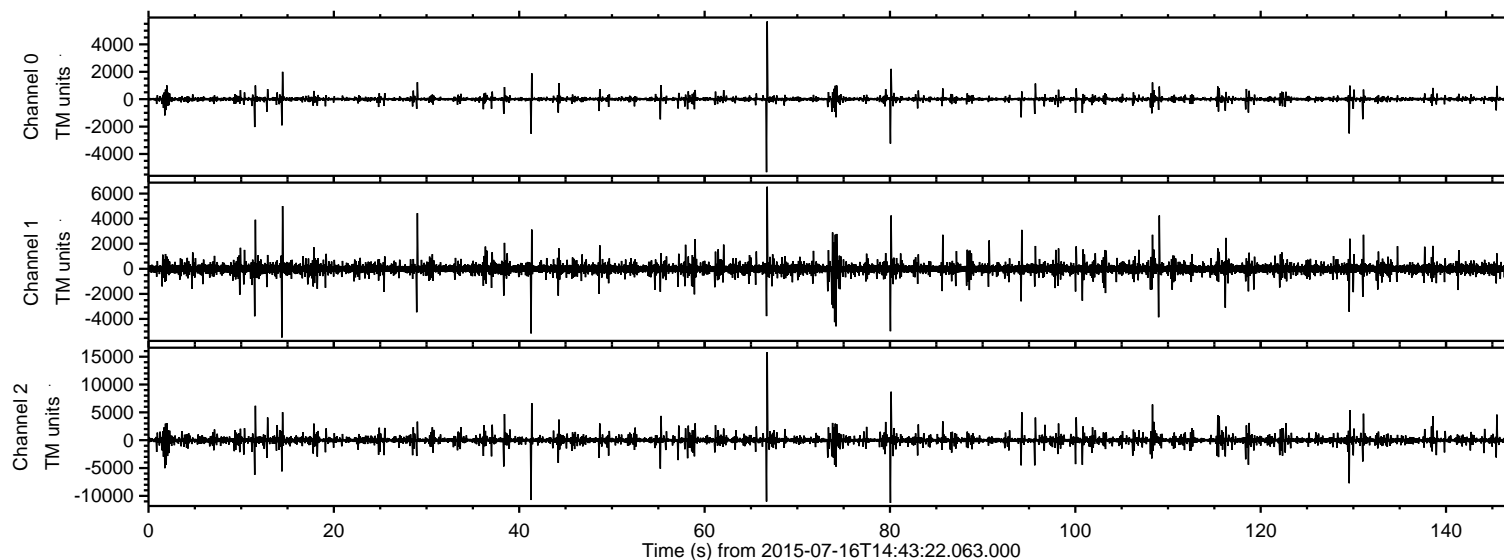
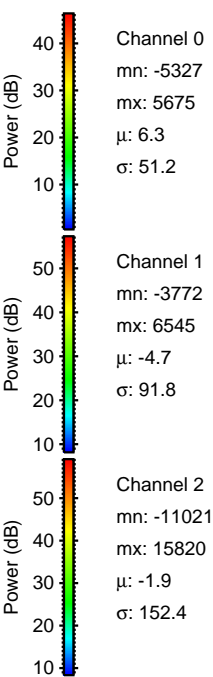
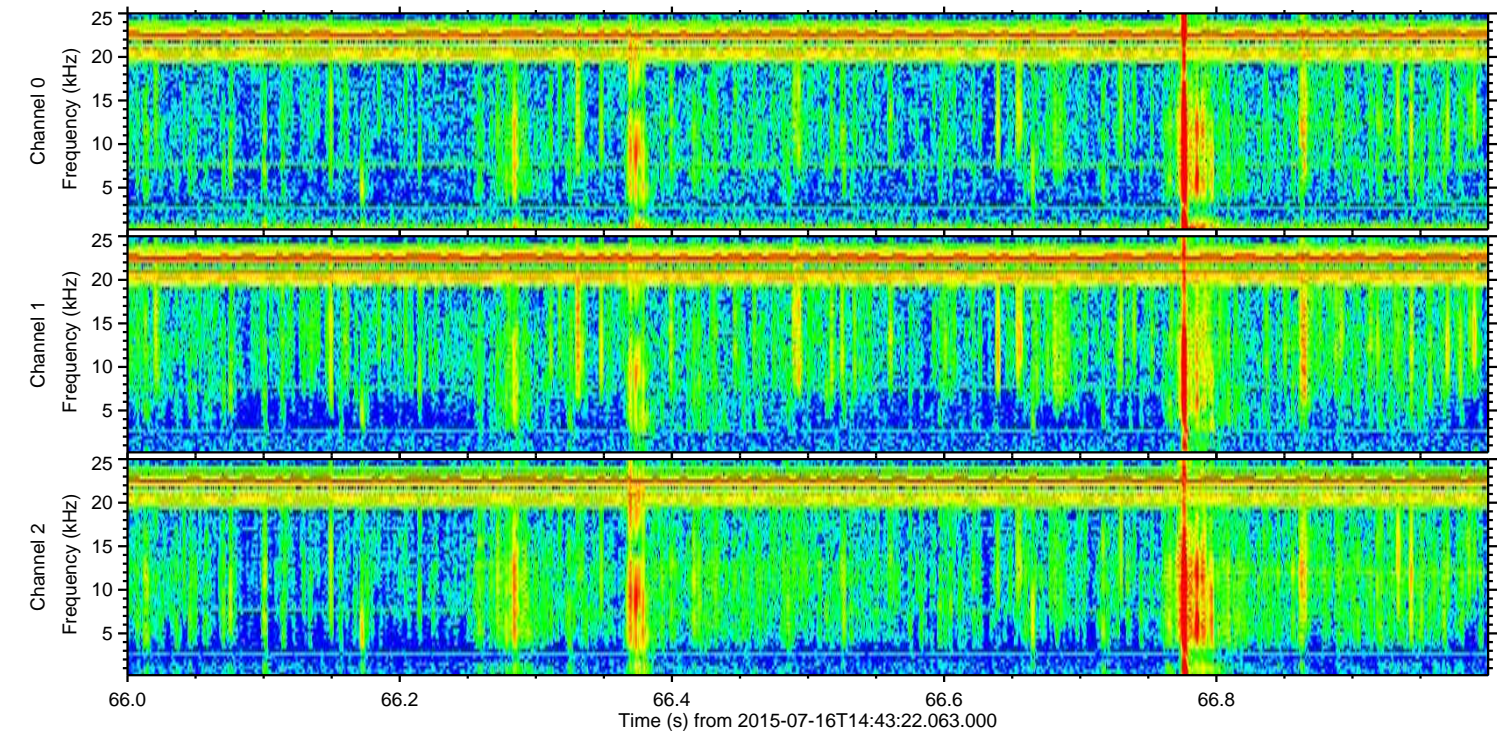
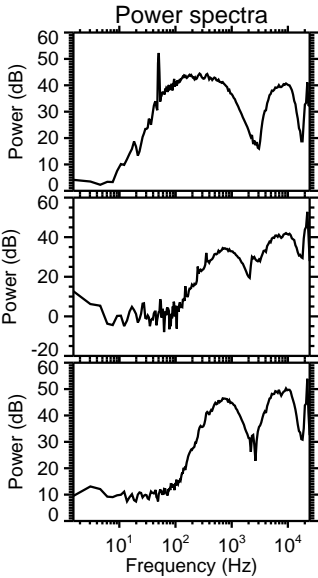
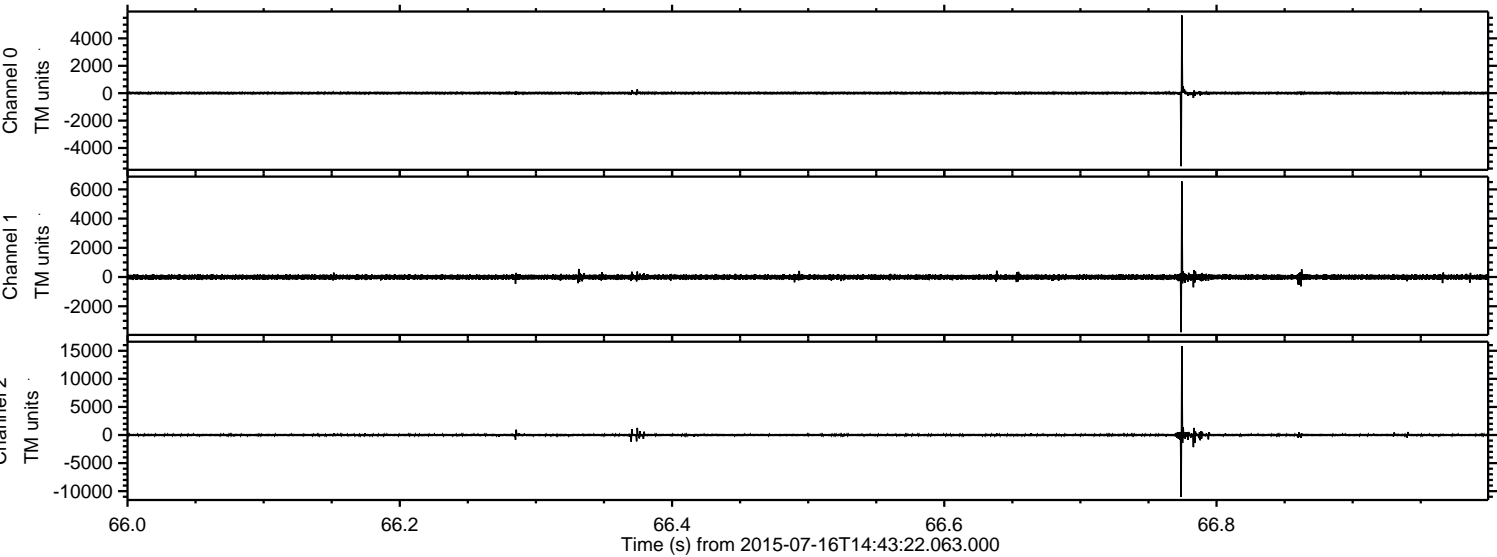

Processed Thu Jul 16 16:49:55 2015 by ELM ver.2012-10-06 from 001__elm20150716_144321__dat00.bin

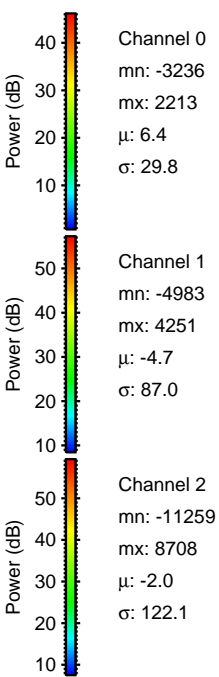
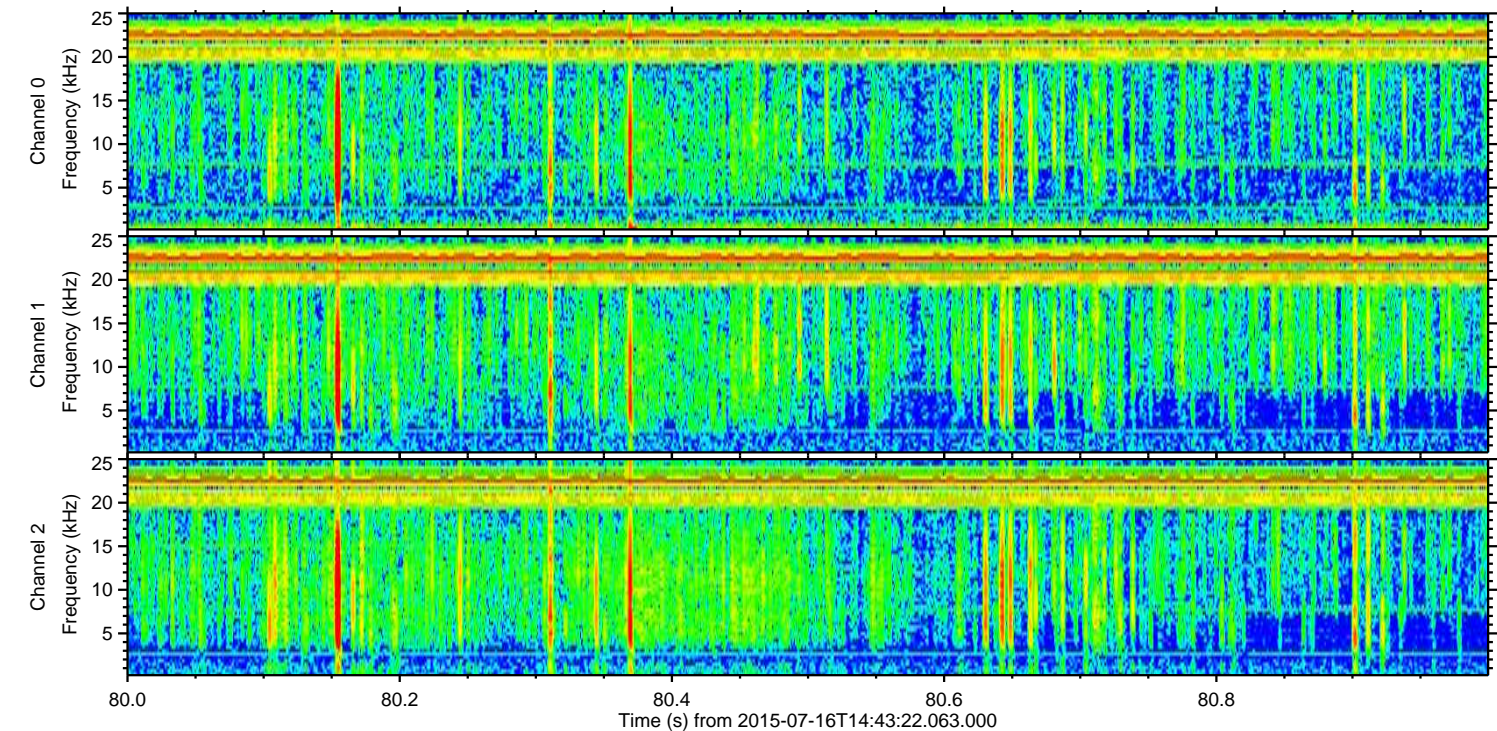
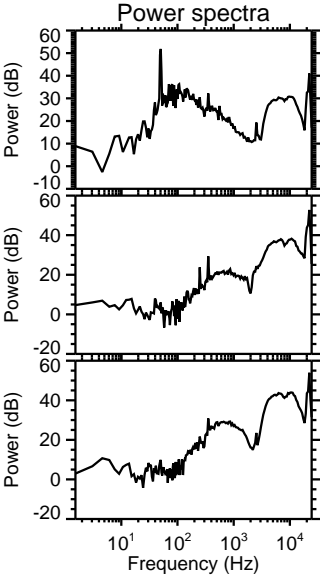
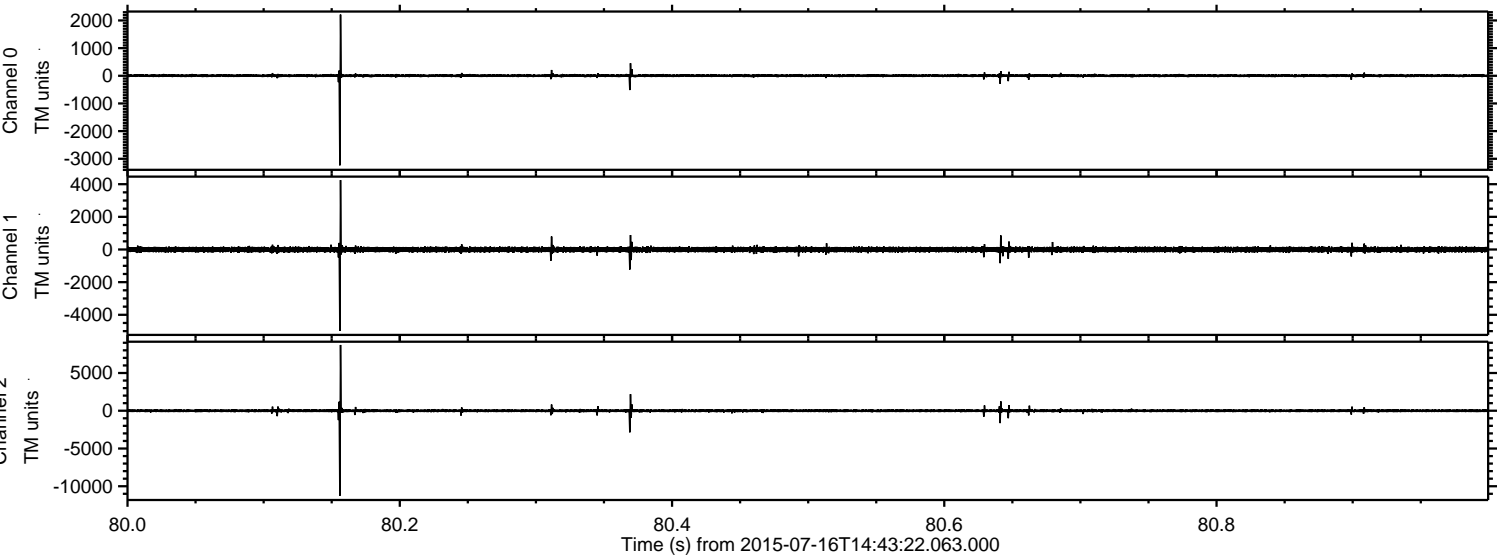

Processed Thu Jul 16 16:49:57 2015 by ELM ver.2012-10-06 from 001__elm20150716_144321__dat00.bin

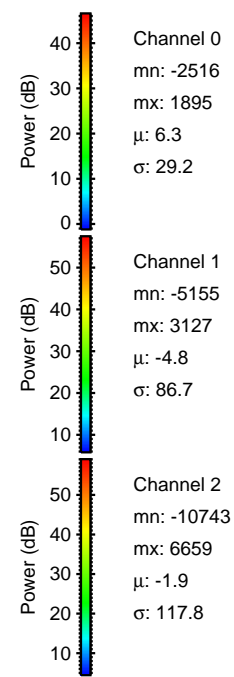
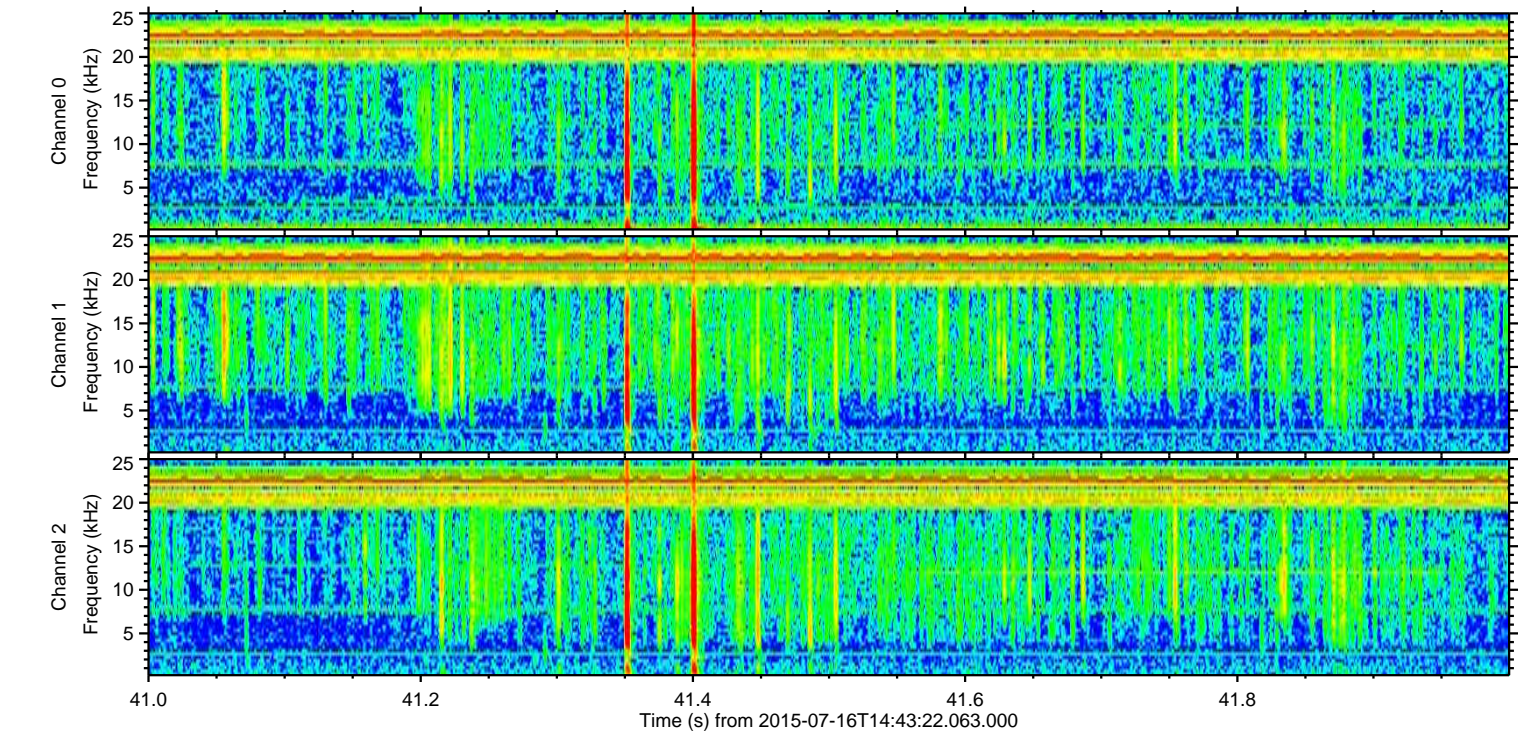
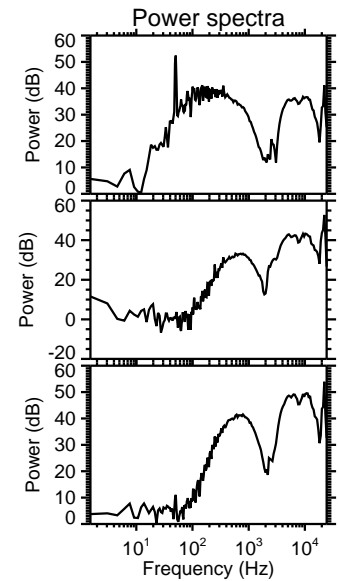
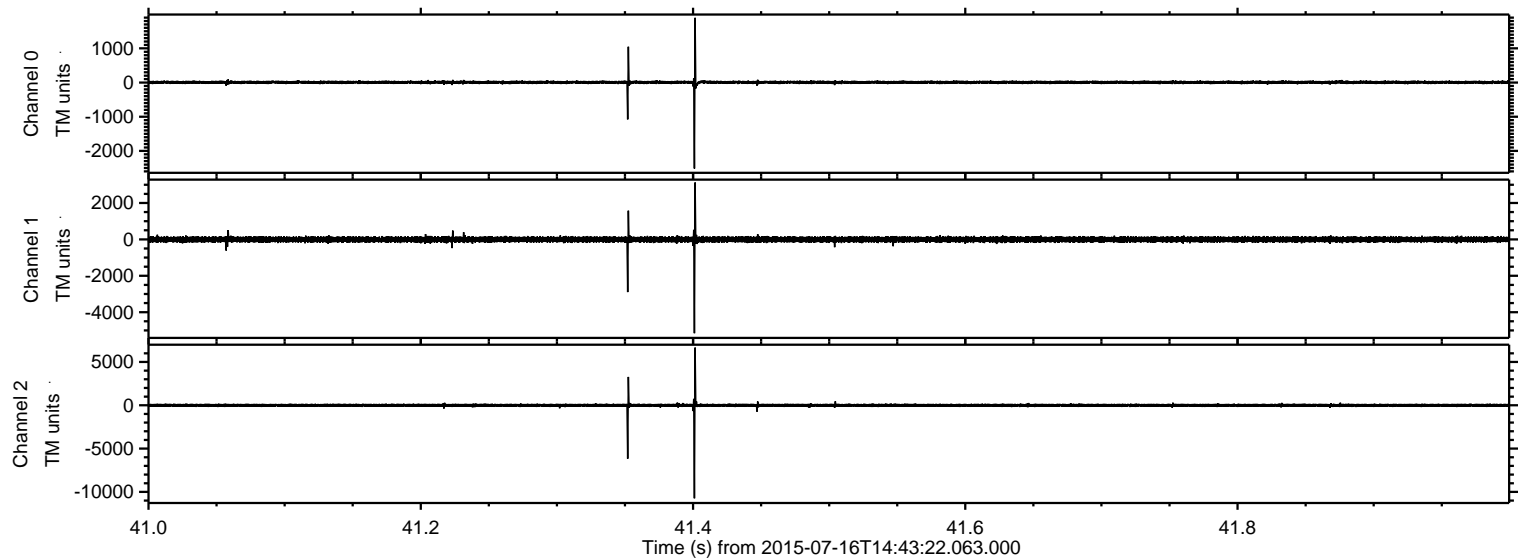

ELMAVAN 3D WAVEFORMS (Measured data sampled at 50 kHz) 51000 packets of 144 samples from 2015-07-16T14:43:22.063.000. Part 130/147

Processed Thu Jul 16 16:49:58 2015 by ELM ver.2012-10-06 from 001__elm20150716_144321__dat00.bin

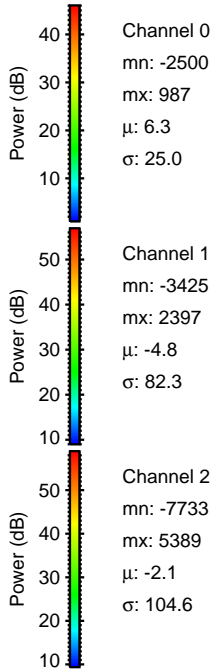
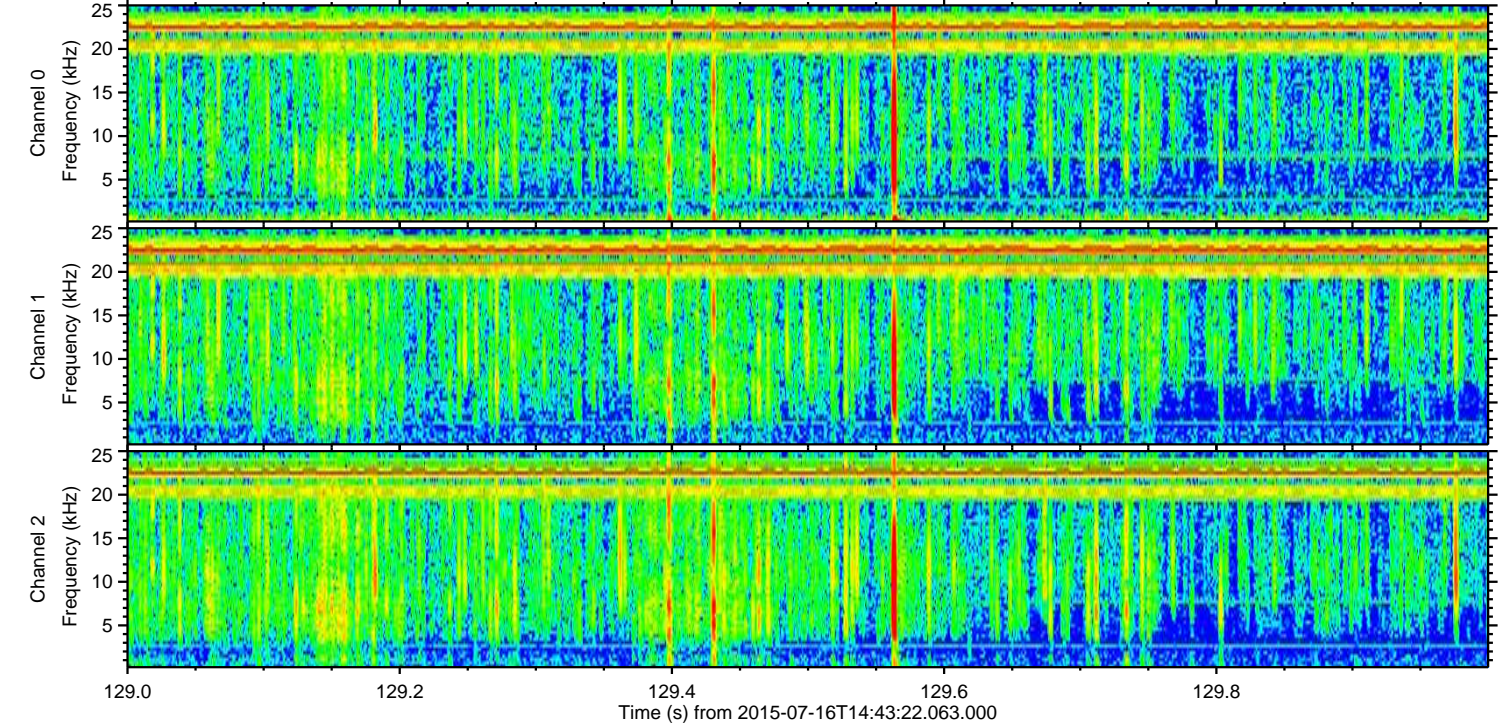
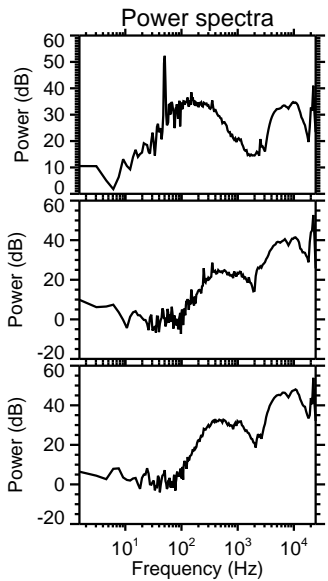
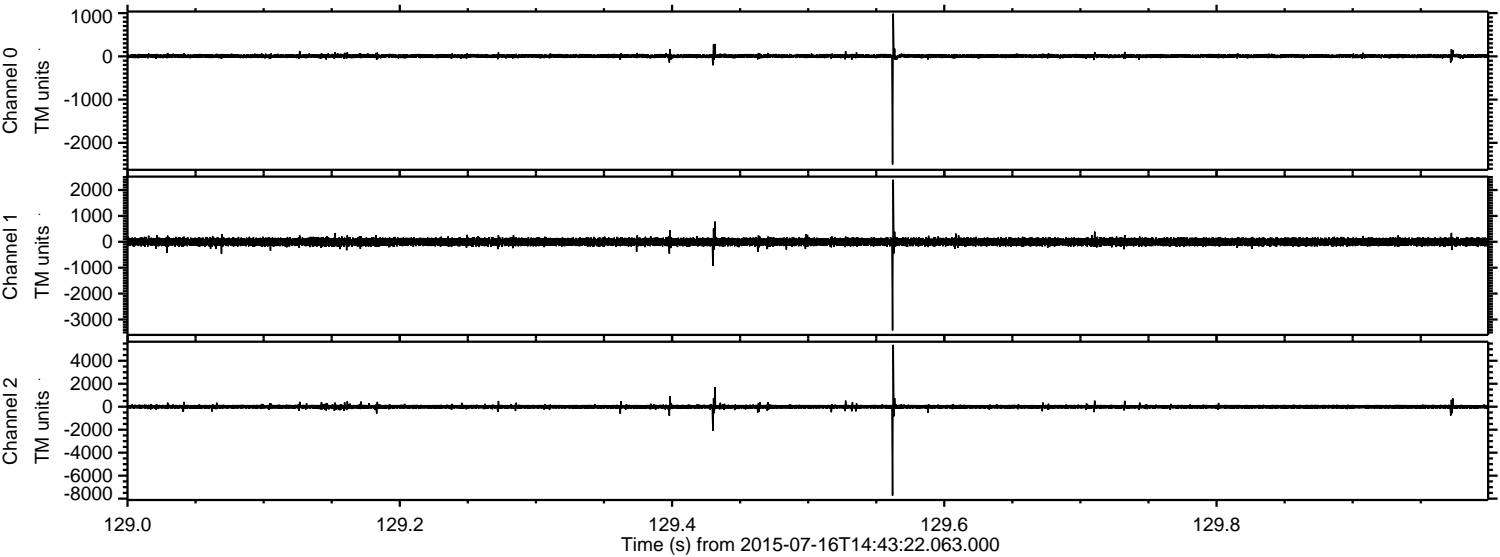

ELMAVAN 3D WAVEFORMS (Measured data sampled at 50 kHz) 51000 packets of 144 samples from 2015-07-16T14:43:22.063.000. Part 109/147

Processed Thu Jul 16 16:49:59 2015 by ELM ver.2012-10-06 from 001__elm20150716_144321__dat00.bin

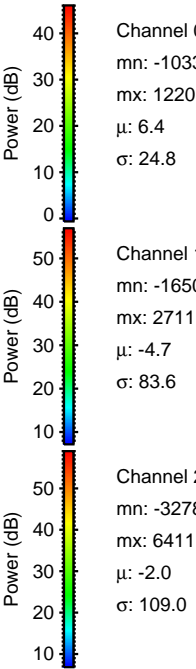
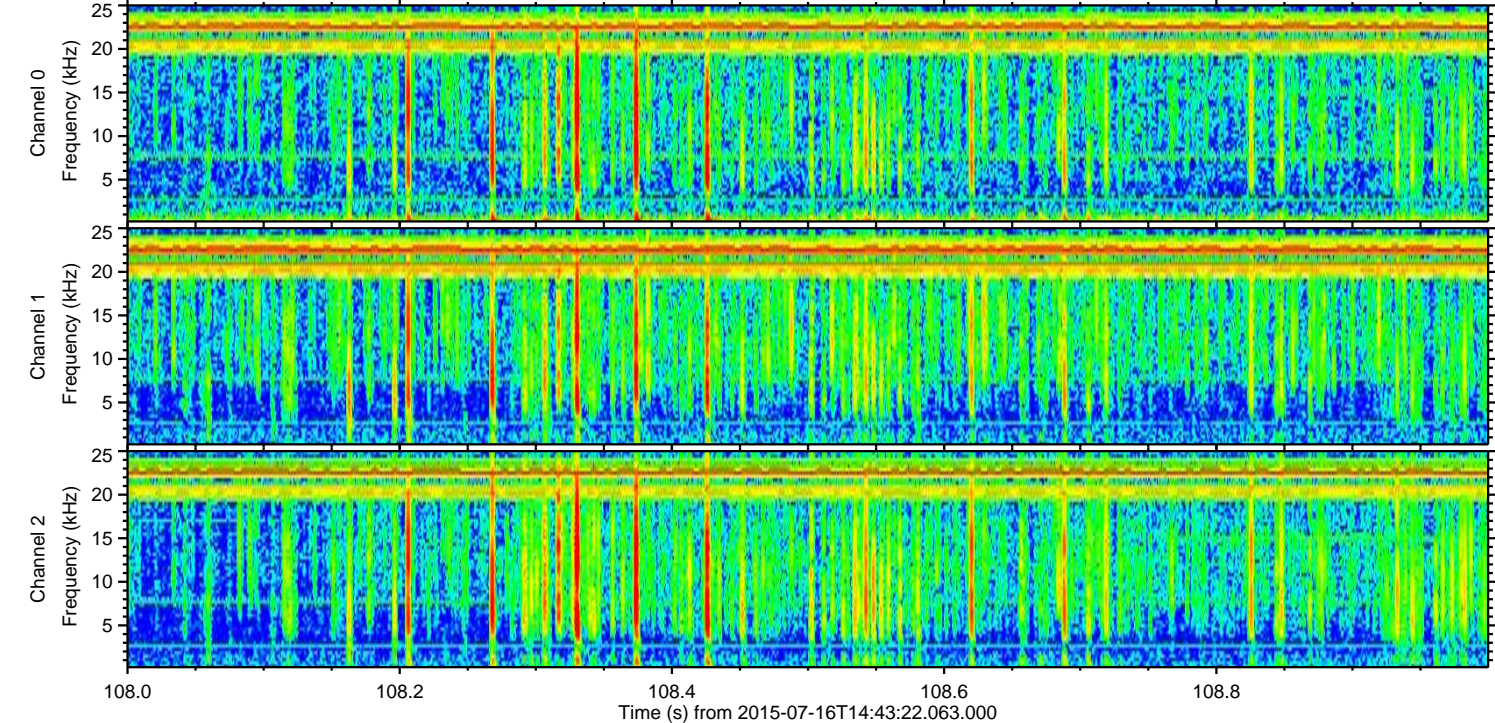
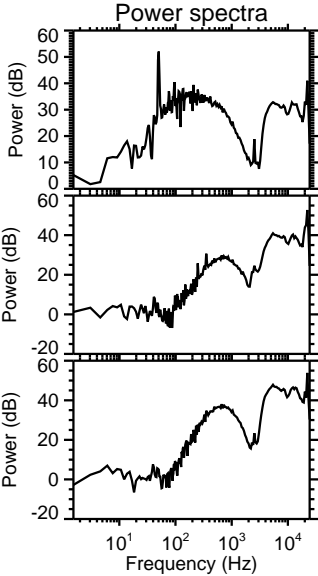
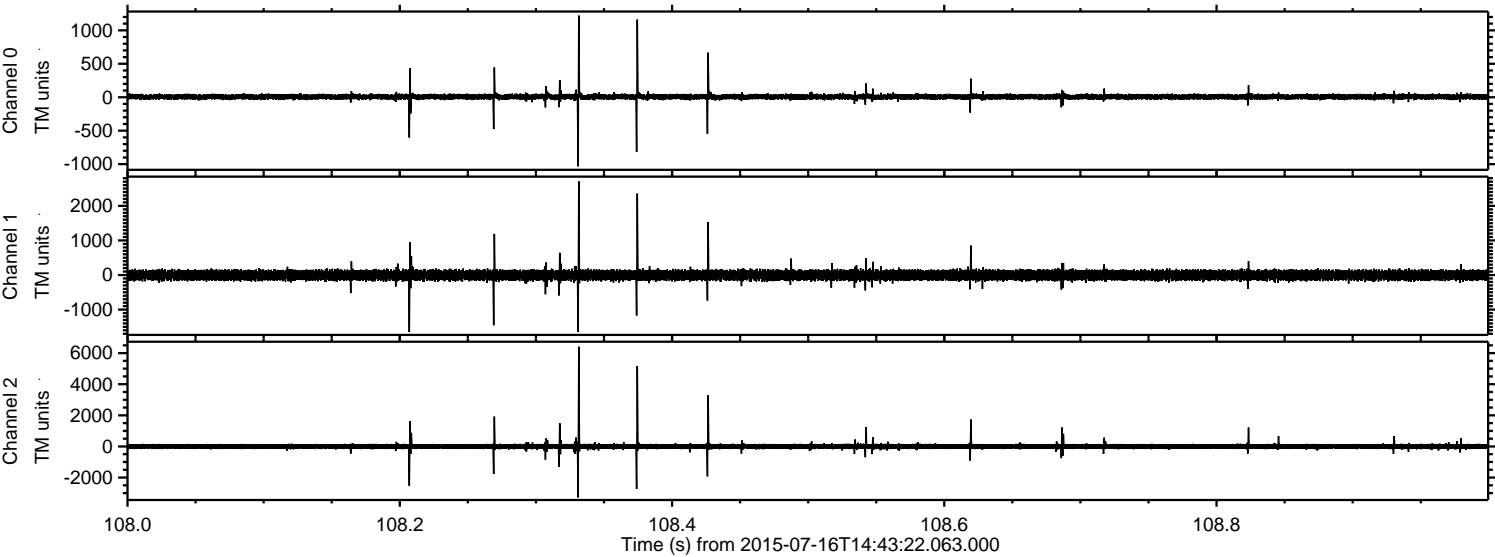

Processed Thu Jul 16 16:50:00 2015 by ELM ver.2012-10-06 from 001__elm20150716_144321__dat00.bin

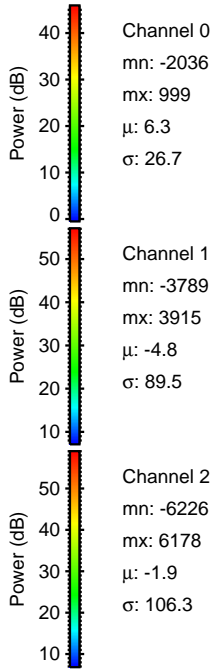
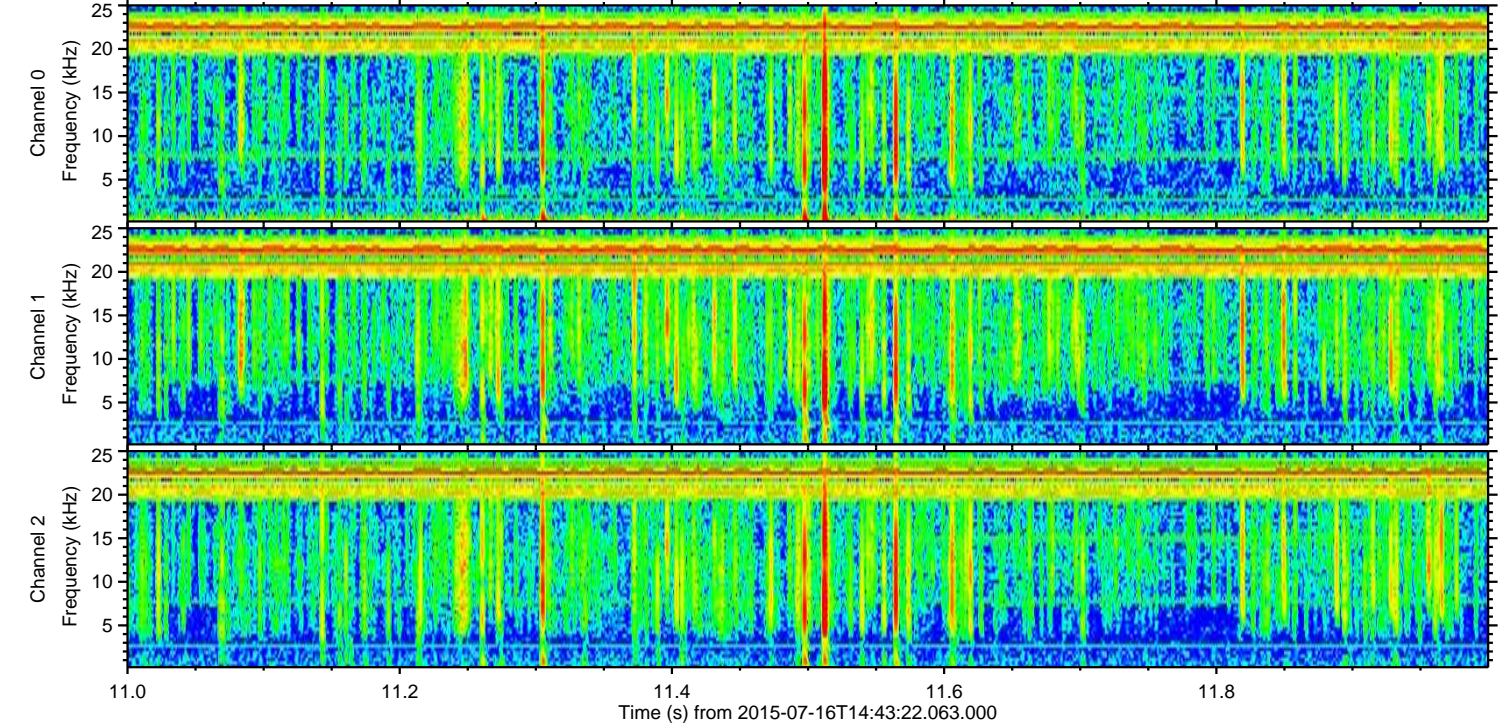
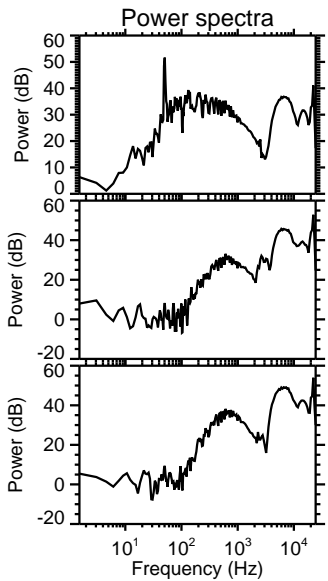
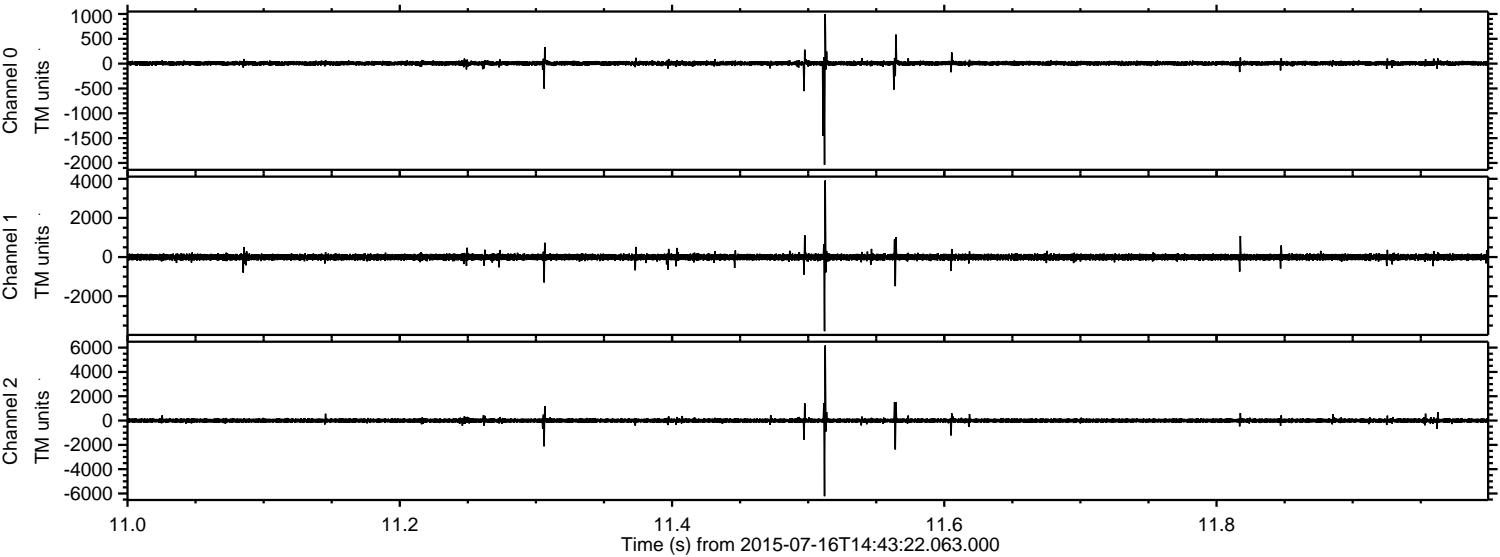

Processed Thu Jul 16 16:50:01 2015 by ELM ver.2012-10-06 from 001__elm20150716_144321__dat00.bin

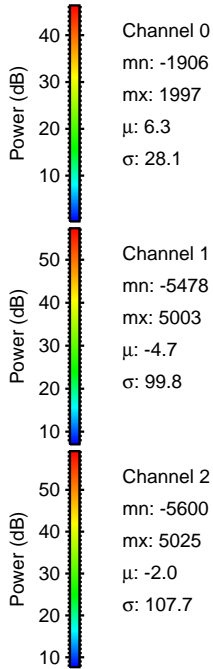
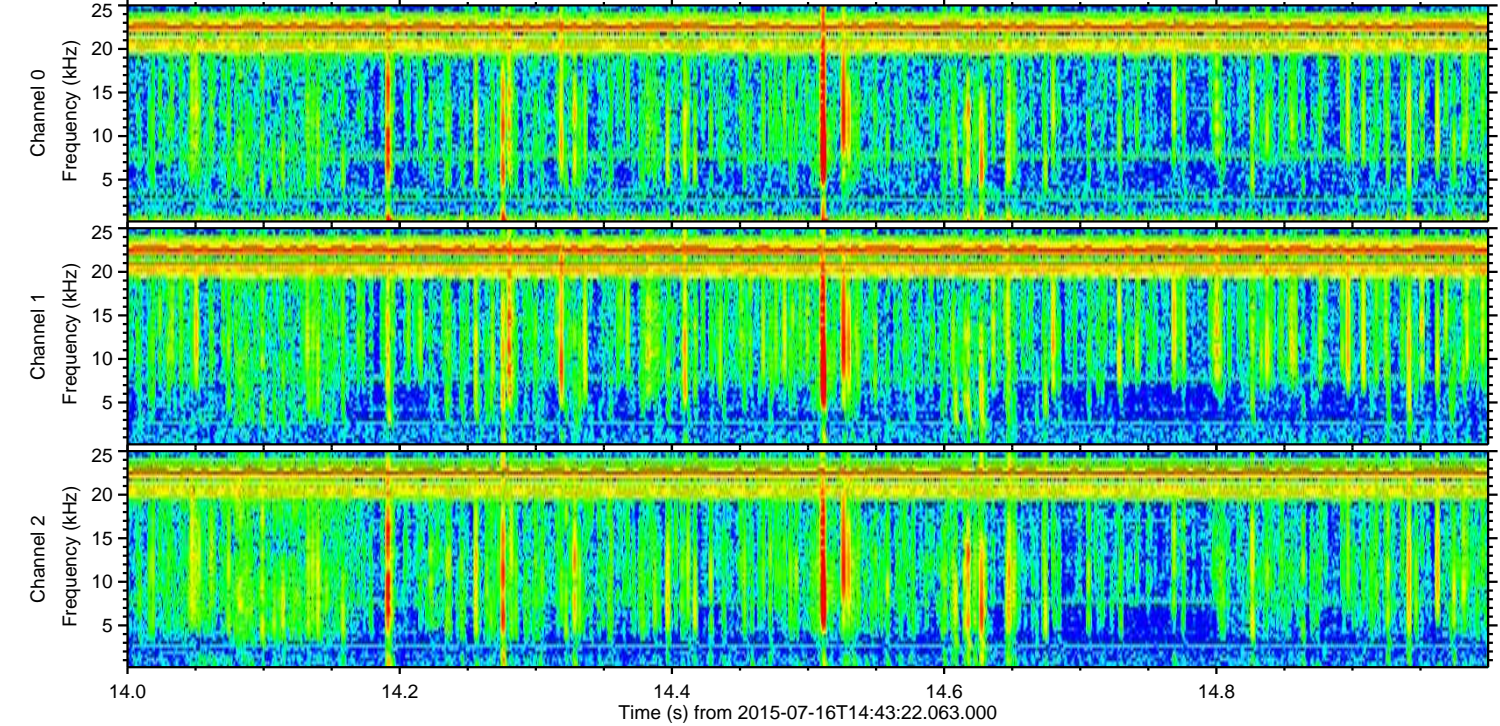
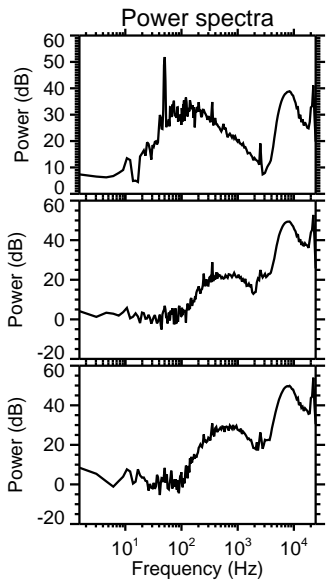
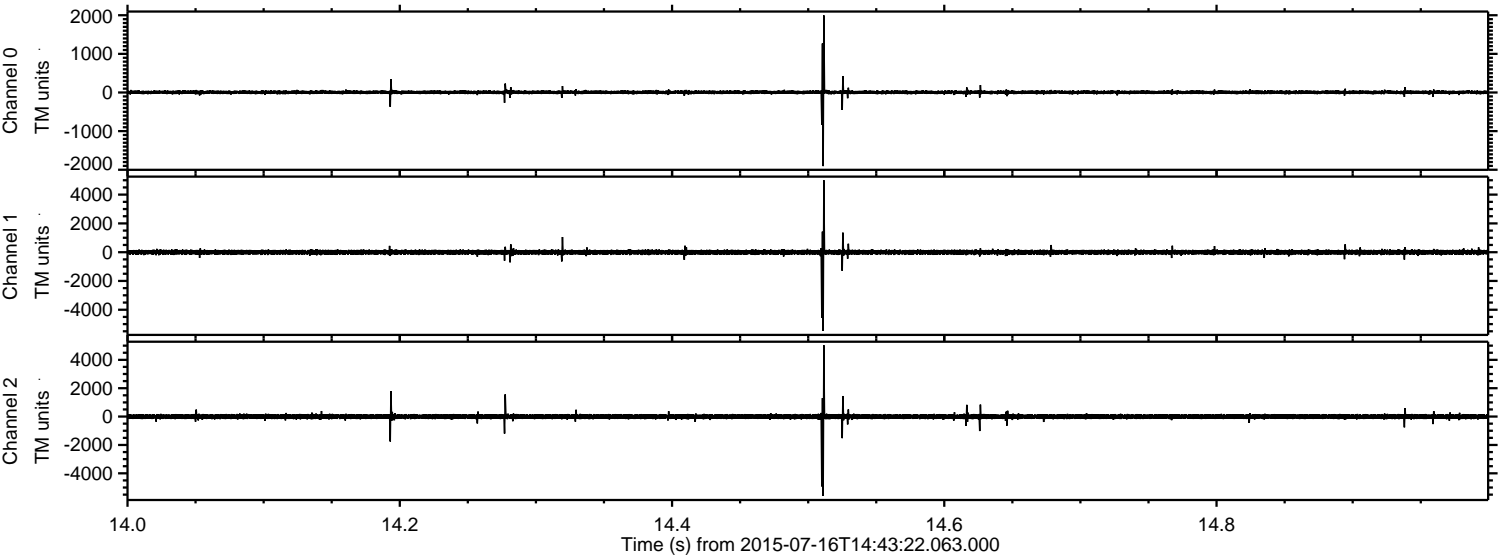

Processed Thu Jul 16 16:50:02 2015 by ELM ver.2012-10-06 from 001__elm20150716_144321__dat00.bin

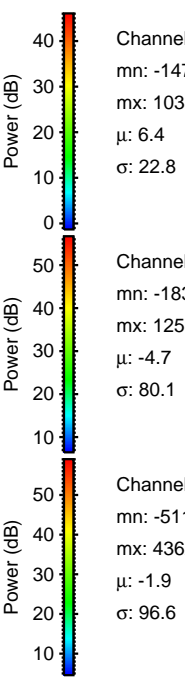
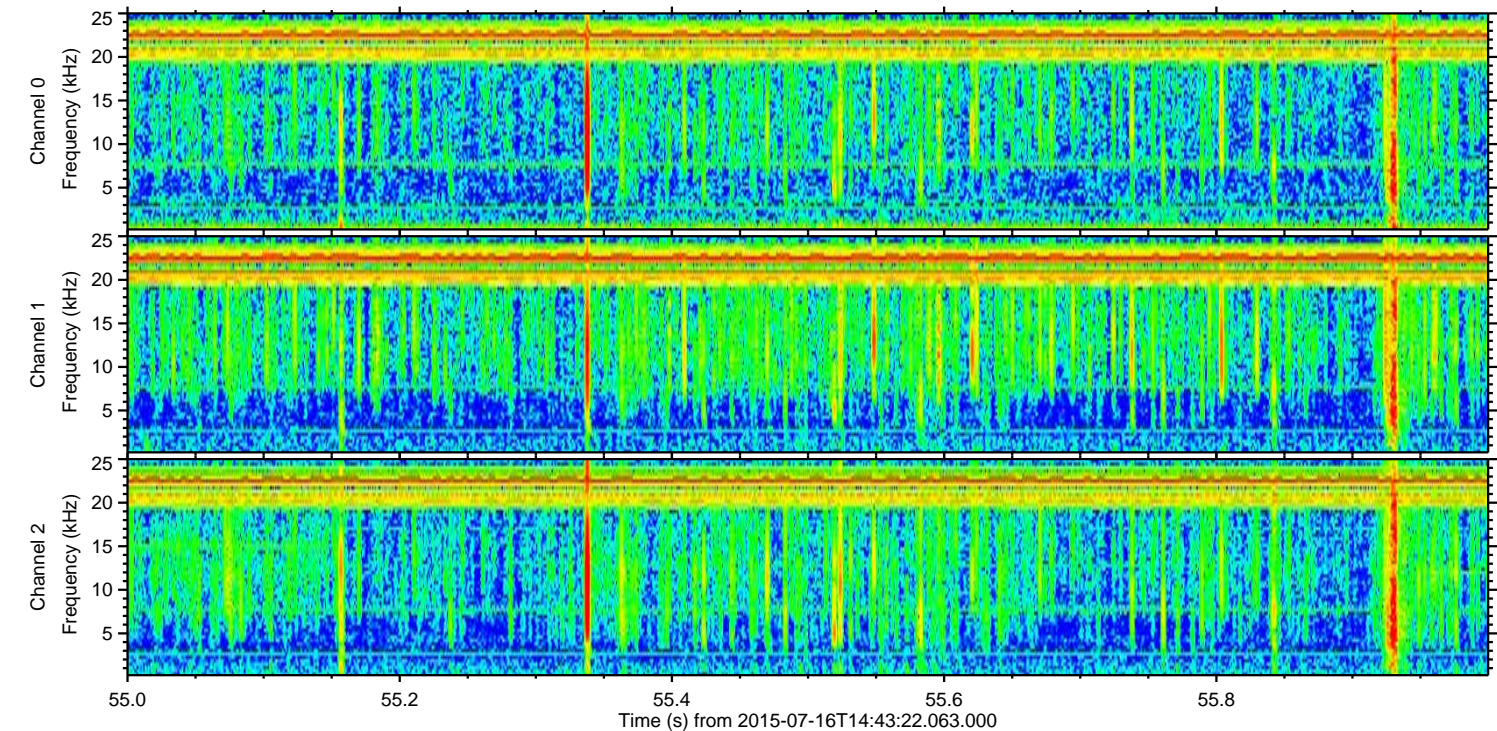
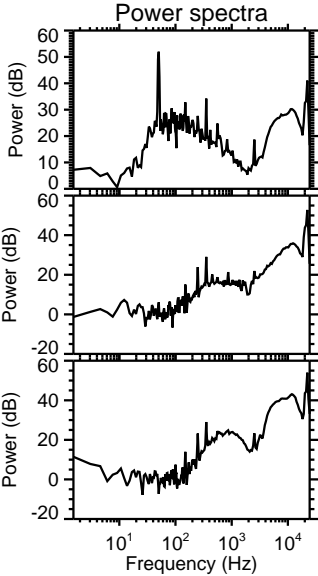
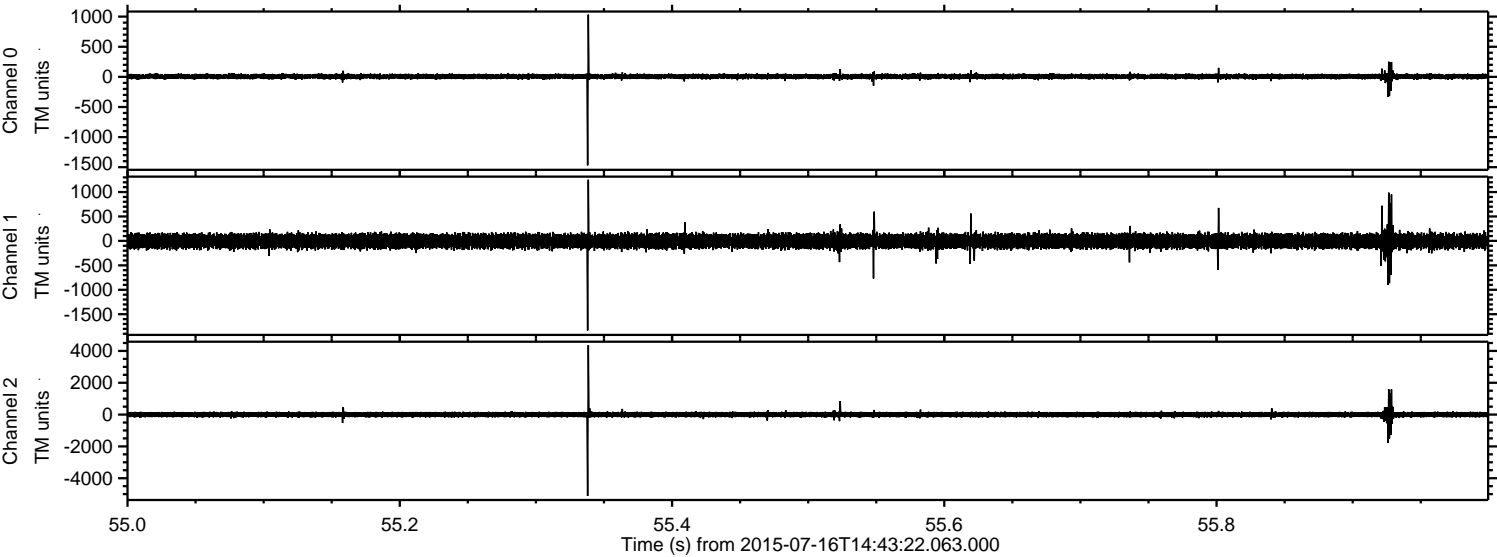

ELMAVAN 3D WAVEFORMS (Measured data sampled at 50 kHz) 51000 packets of 144 samples from 2015-07-16T14:43:22.063.000. Part 2/147

Processed Thu Jul 16 16:50:03 2015 by ELM ver.2012-10-06 from 001__elm20150716_144321__dat00.bin

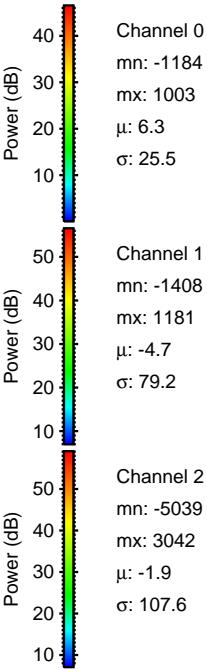
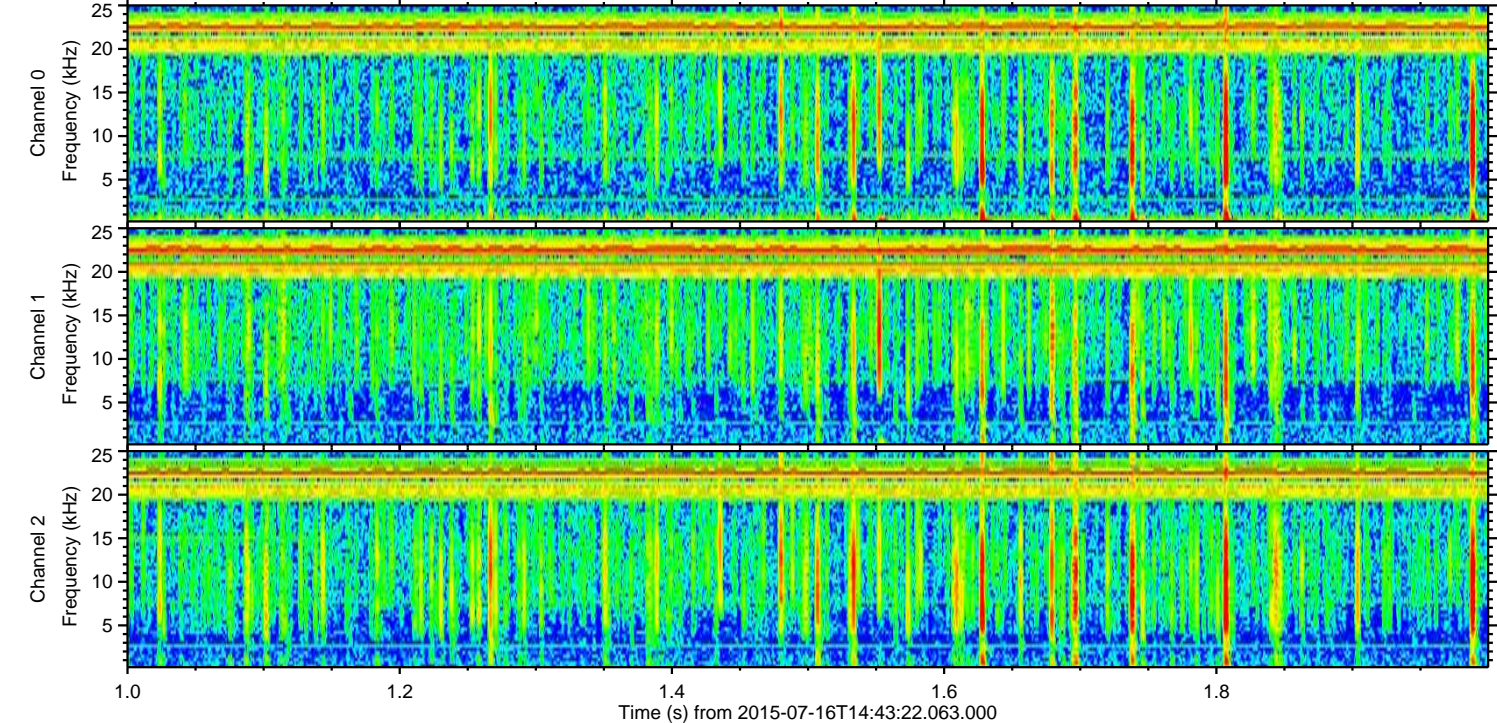
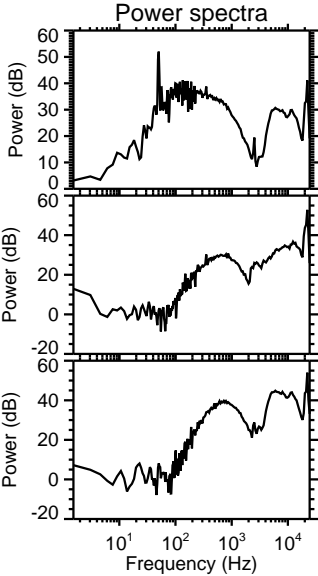
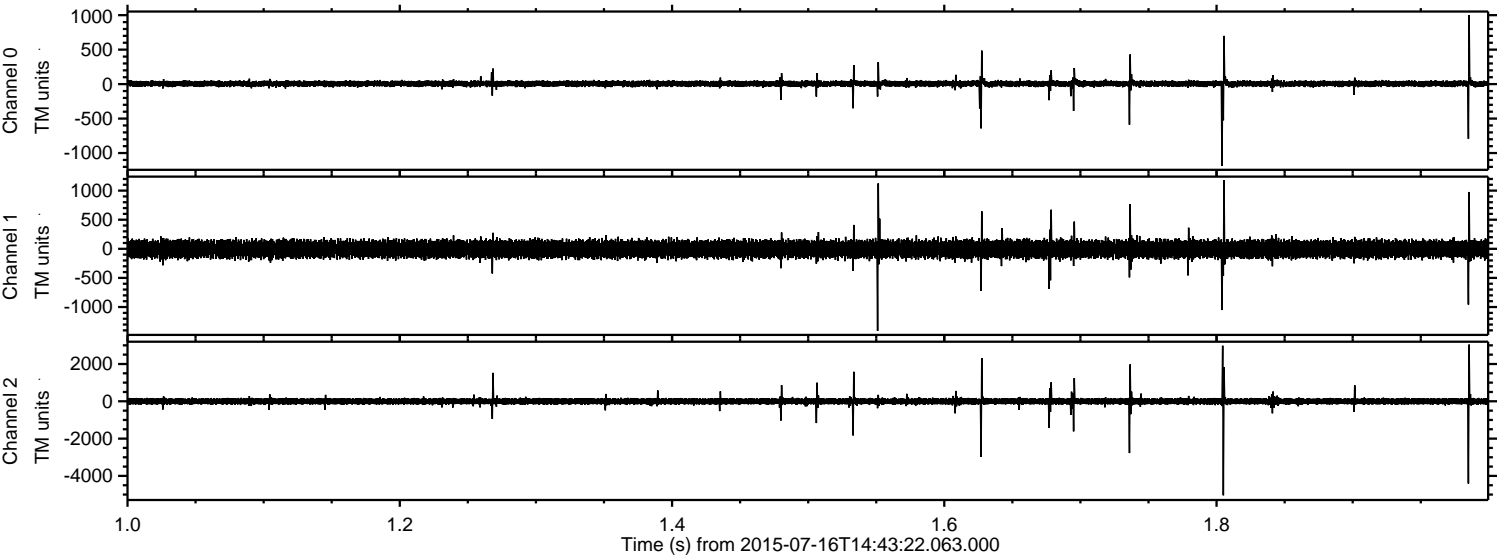

Channel 0
mn: -1184
mx: 1003
 μ : 6.3
 σ : 25.5

Channel 1
mn: -1408
mx: 1181
 μ : -4.7
 σ : 79.2

Channel 2
mn: -5039
mx: 3042
 μ : -1.9
 σ : 107.6

Processed Thu Jul 16 16:50:04 2015 by ELM ver.2012-10-06 from 001__elm20150716_144321__dat00.bin

