

ELMAVAN 3D WAVEFORMS (Measured data sampled at 50 kHz) 51000 packets of 144 samples from 2015-07-16T13:43:19.500.999.

Processed Thu Jul 16 15:49:45 2015 by ELM ver.2012-10-06 from 001__elm20150716_134318__dat00.bin

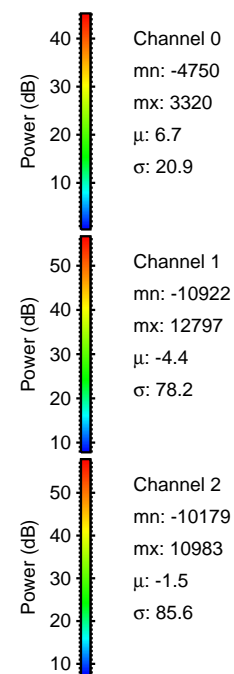
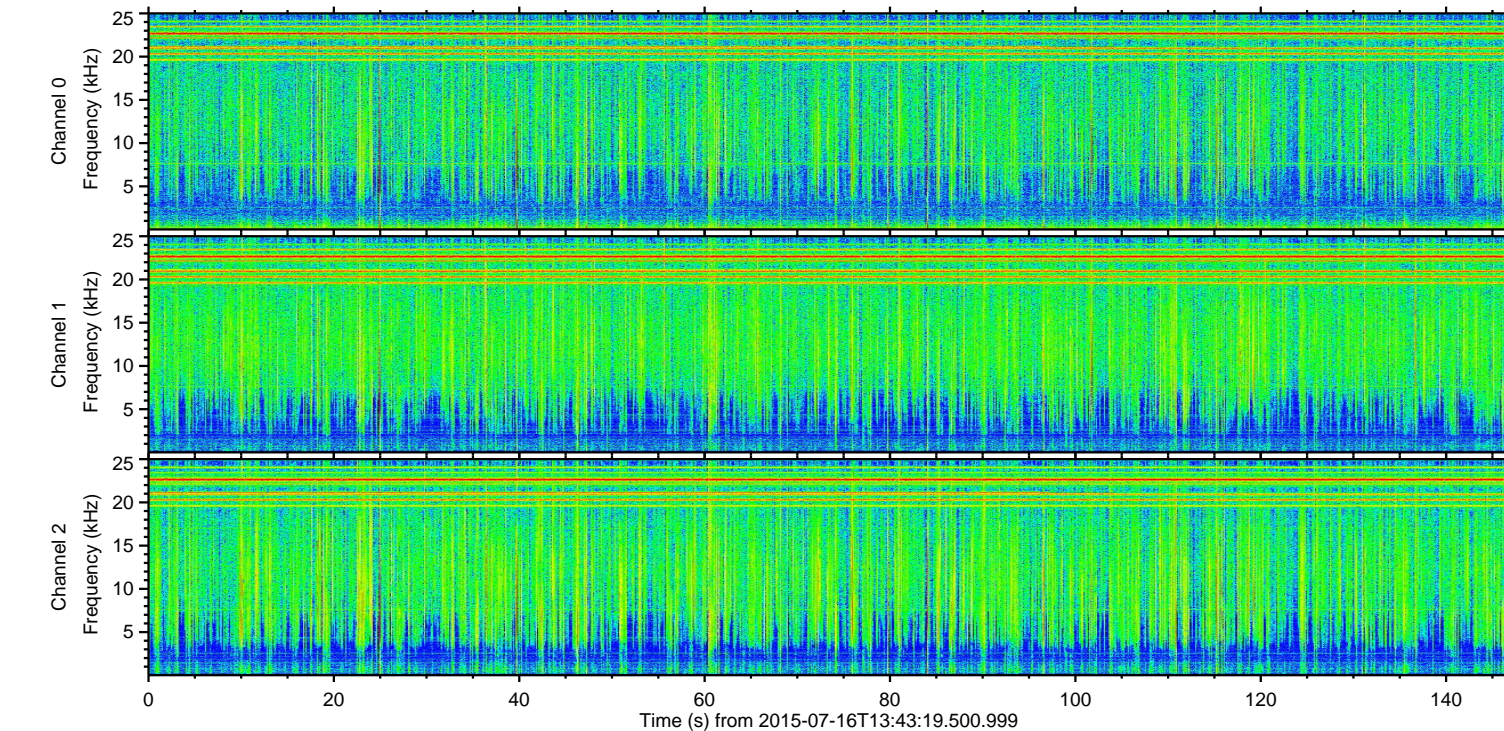
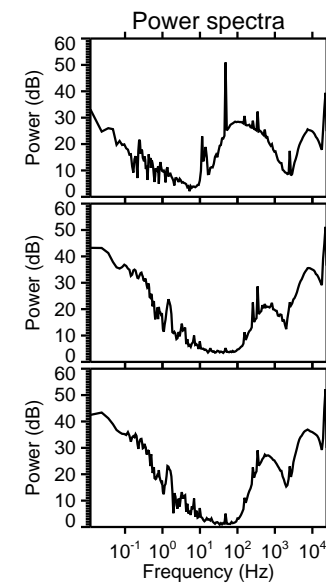
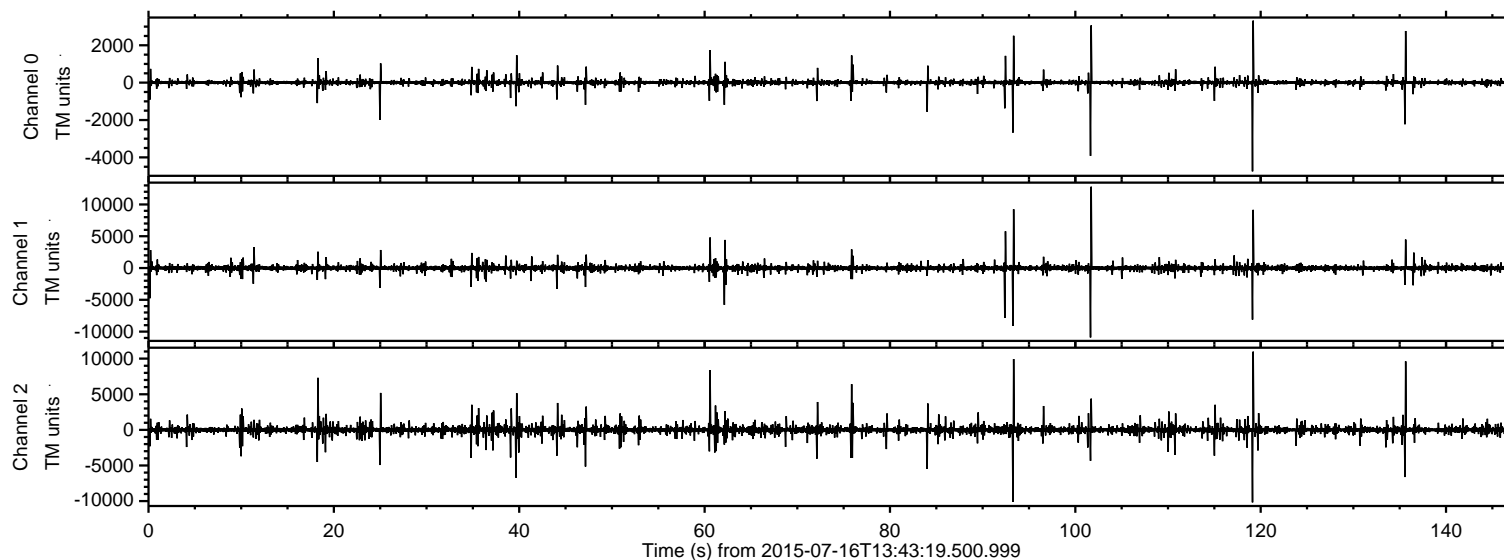

ELMAVAN 3D WAVEFORMS (Measured data sampled at 50 kHz) 51000 packets of 144 samples from 2015-07-16T13:43:19.500.999. Part 102/147

Processed Thu Jul 16 15:50:00 2015 by ELM ver.2012-10-06 from 001__elm20150716_134318__dat00.bin

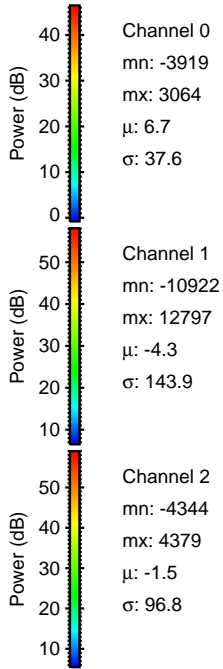
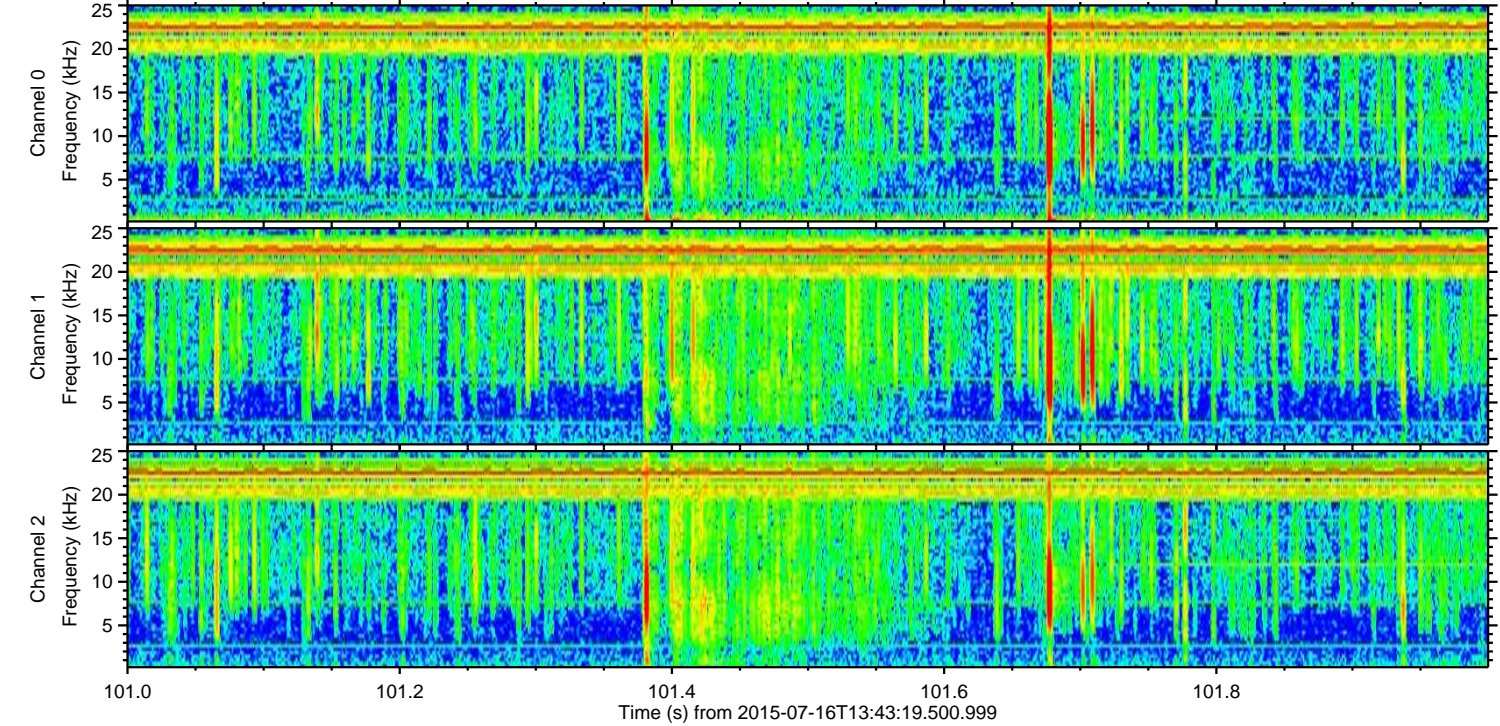
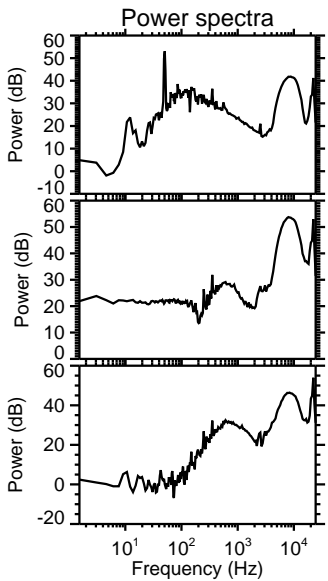
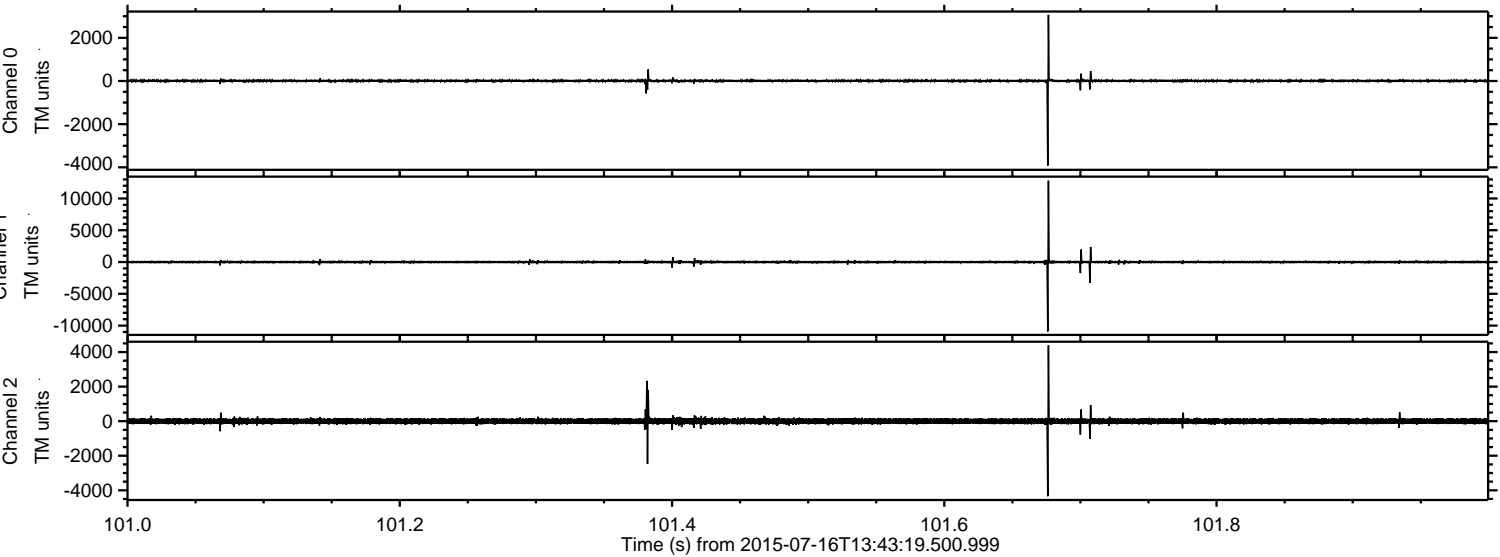

ELMAVAN 3D WAVEFORMS (Measured data sampled at 50 kHz) 51000 packets of 144 samples from 2015-07-16T13:43:19.500.999. Part 120/147

Processed Thu Jul 16 15:50:01 2015 by ELM ver.2012-10-06 from 001__elm20150716_134318__dat00.bin

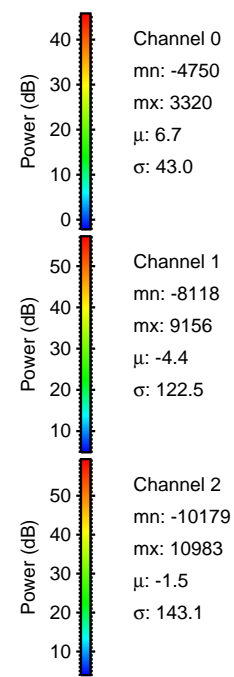
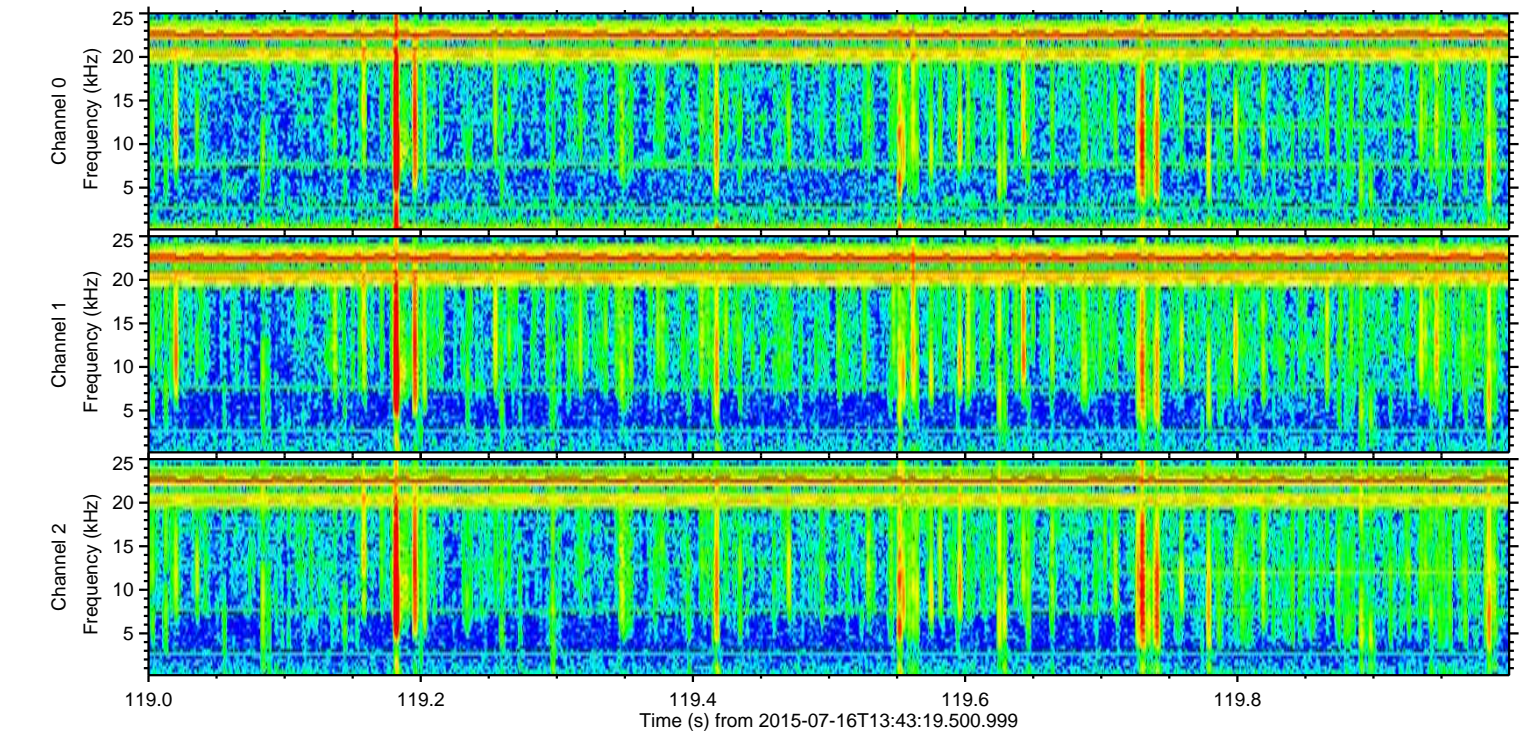
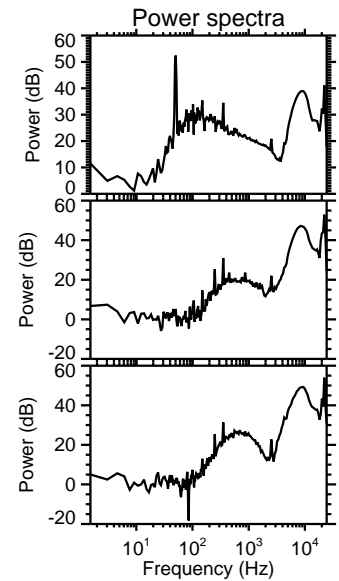
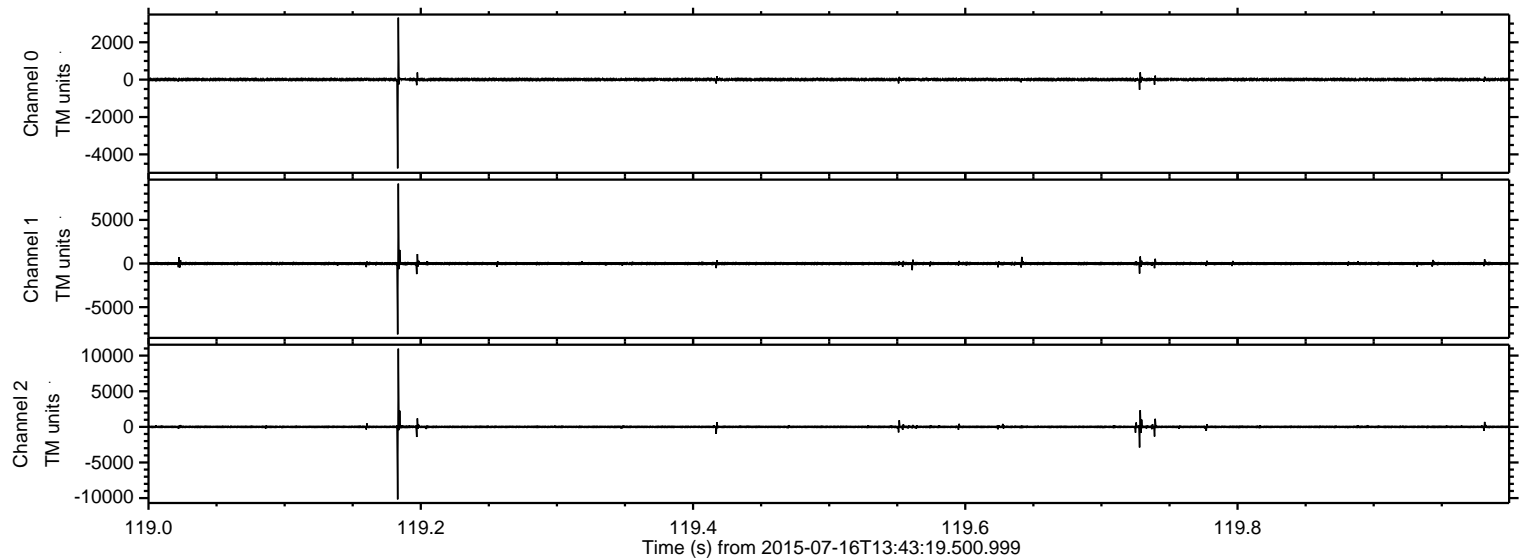

Processed Thu Jul 16 15:50:02 2015 by ELM ver.2012-10-06 from 001__elm20150716_134318__dat00.bin

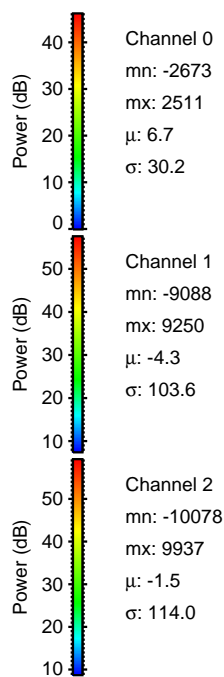
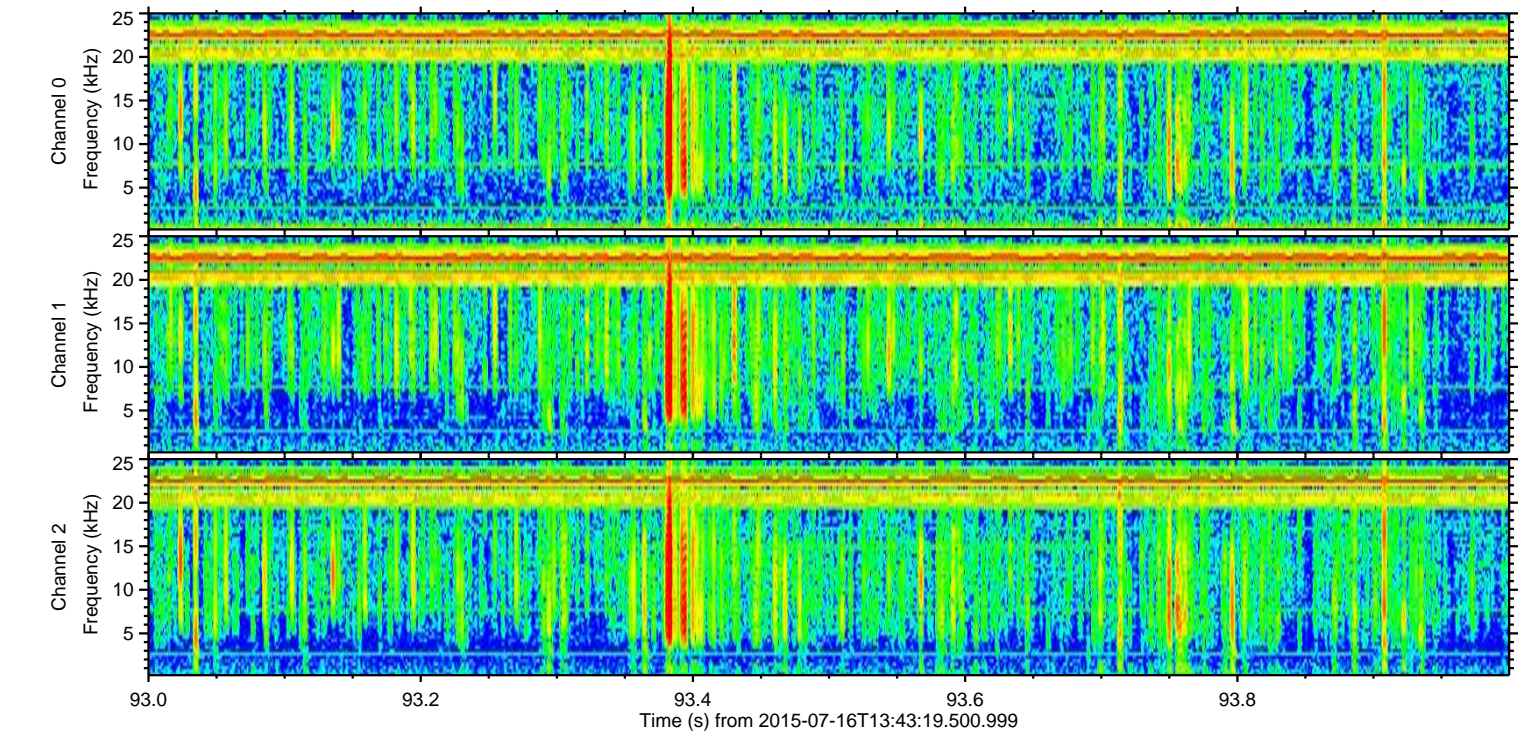
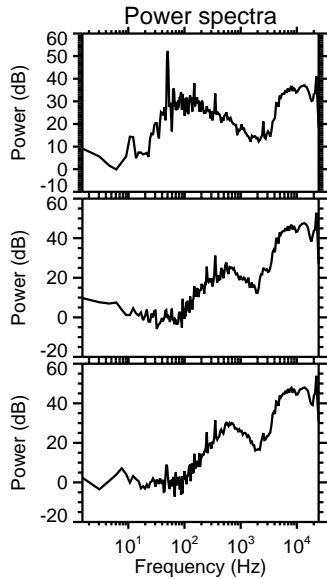
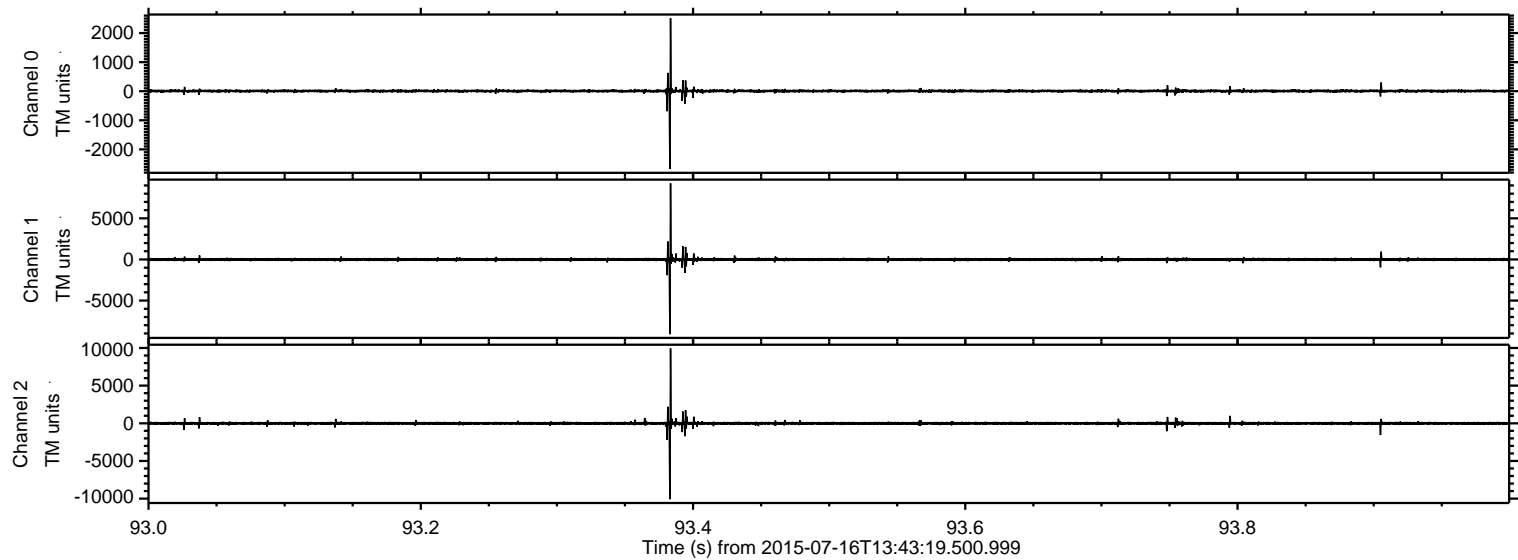

ELMAVAN 3D WAVEFORMS (Measured data sampled at 50 kHz) 51000 packets of 144 samples from 2015-07-16T13:43:19.500.999. Part 136/147

Processed Thu Jul 16 15:50:03 2015 by ELM ver.2012-10-06 from 001__elm20150716_134318__dat00.bin

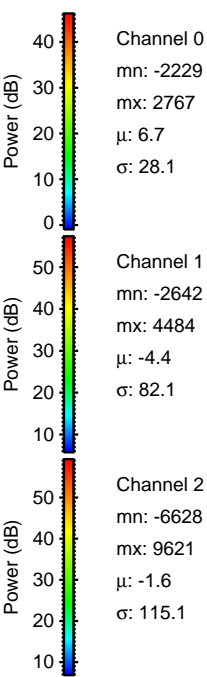
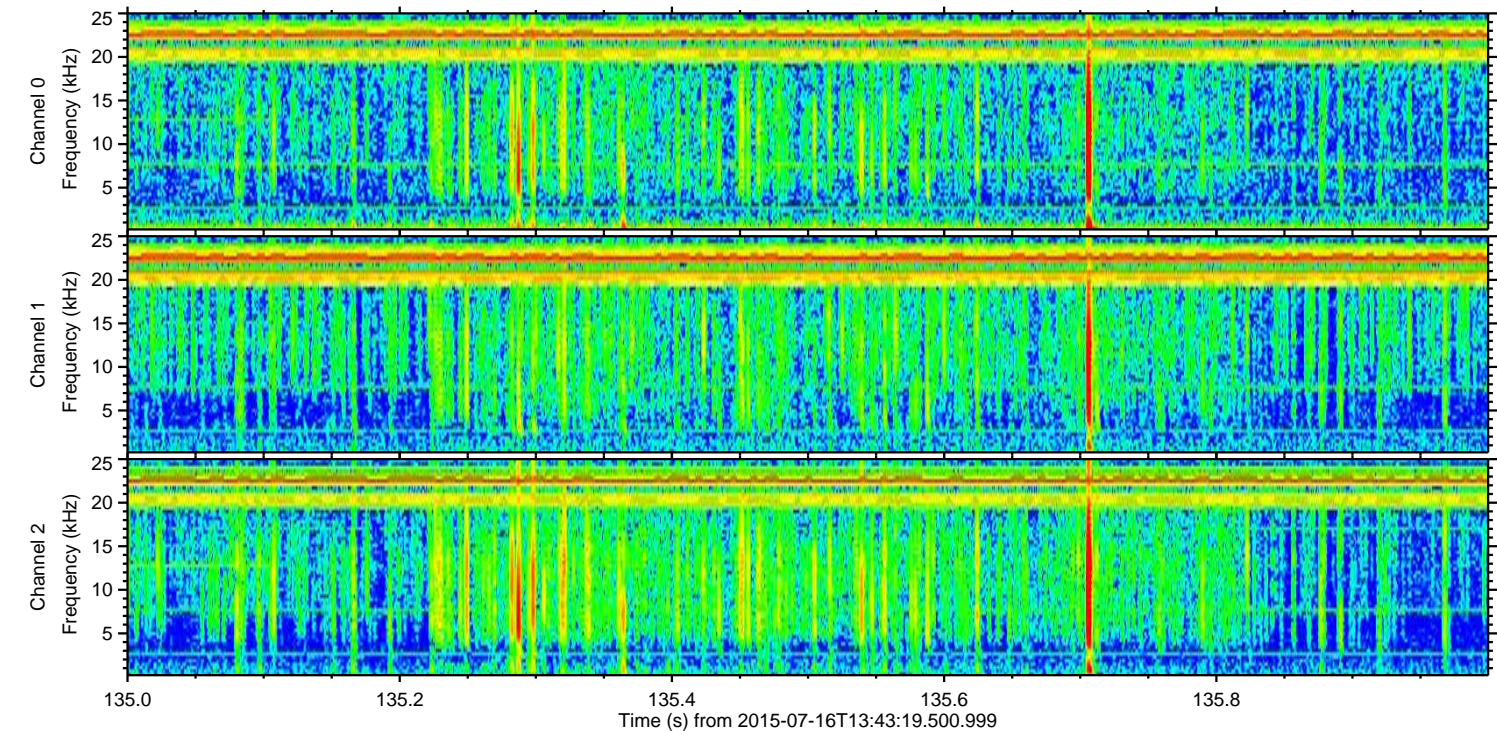
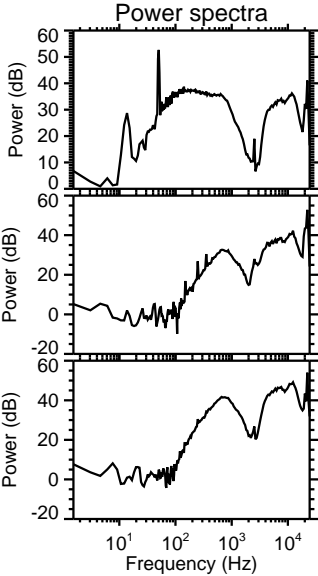
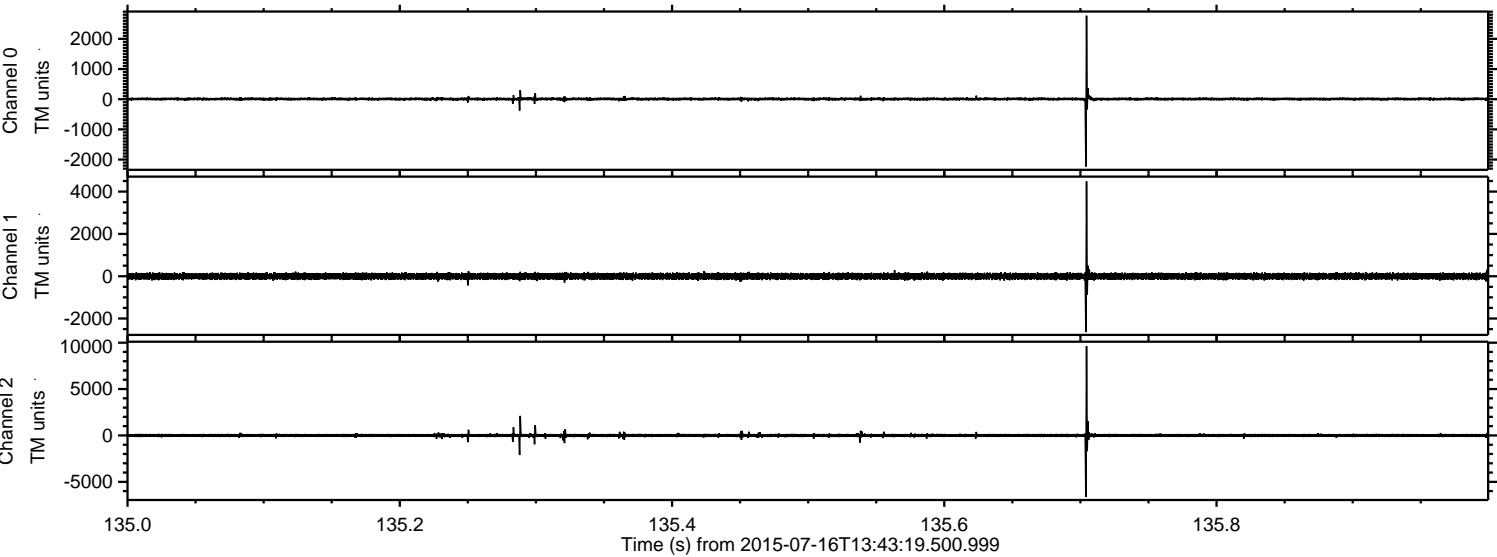

Processed Thu Jul 16 15:50:05 2015 by ELM ver.2012-10-06 from 001__elm20150716_134318__dat00.bin

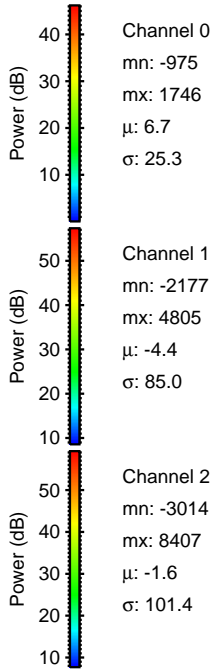
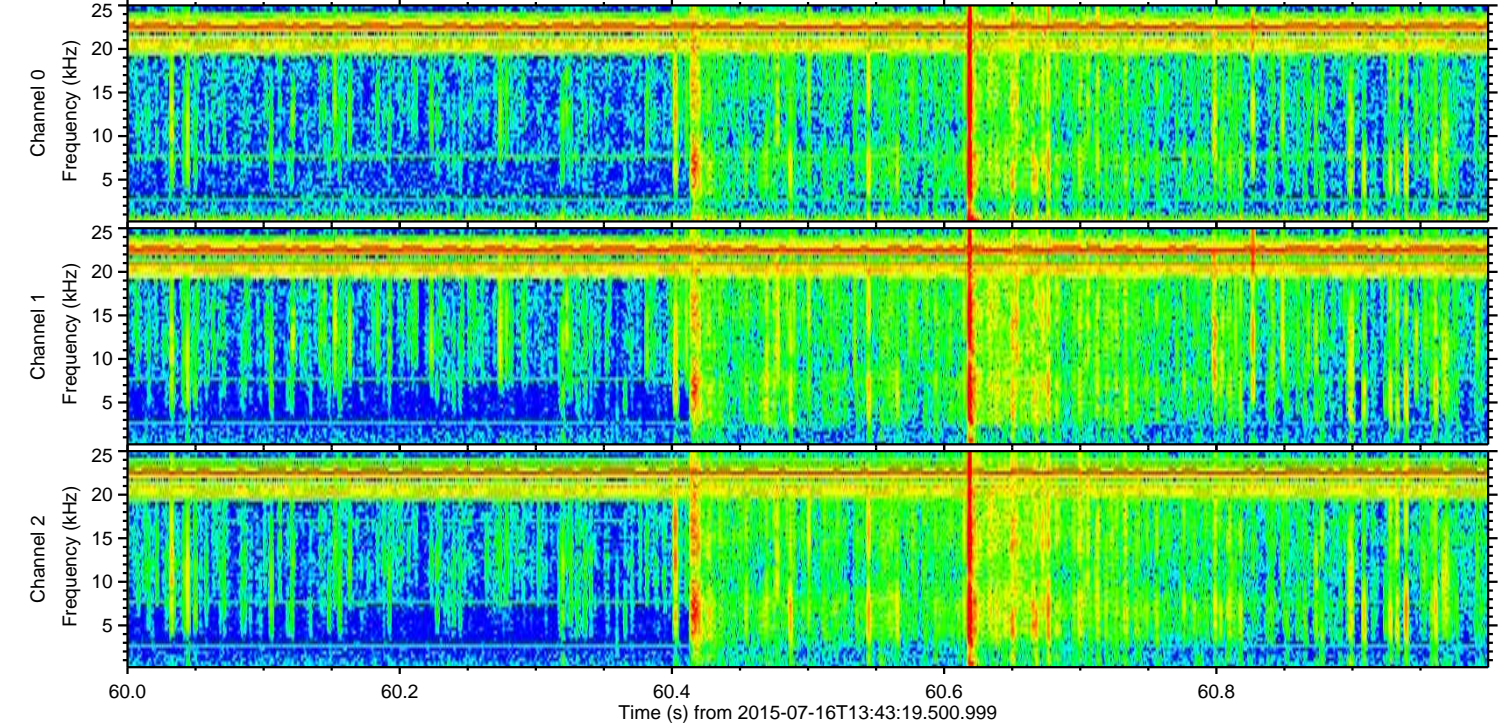
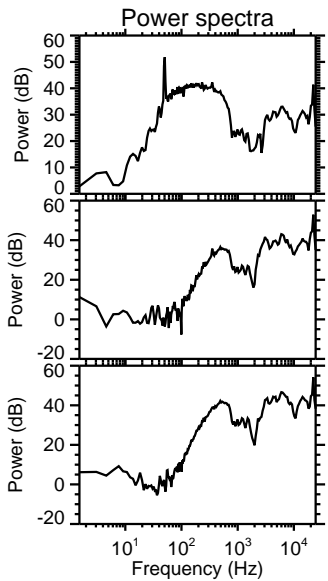
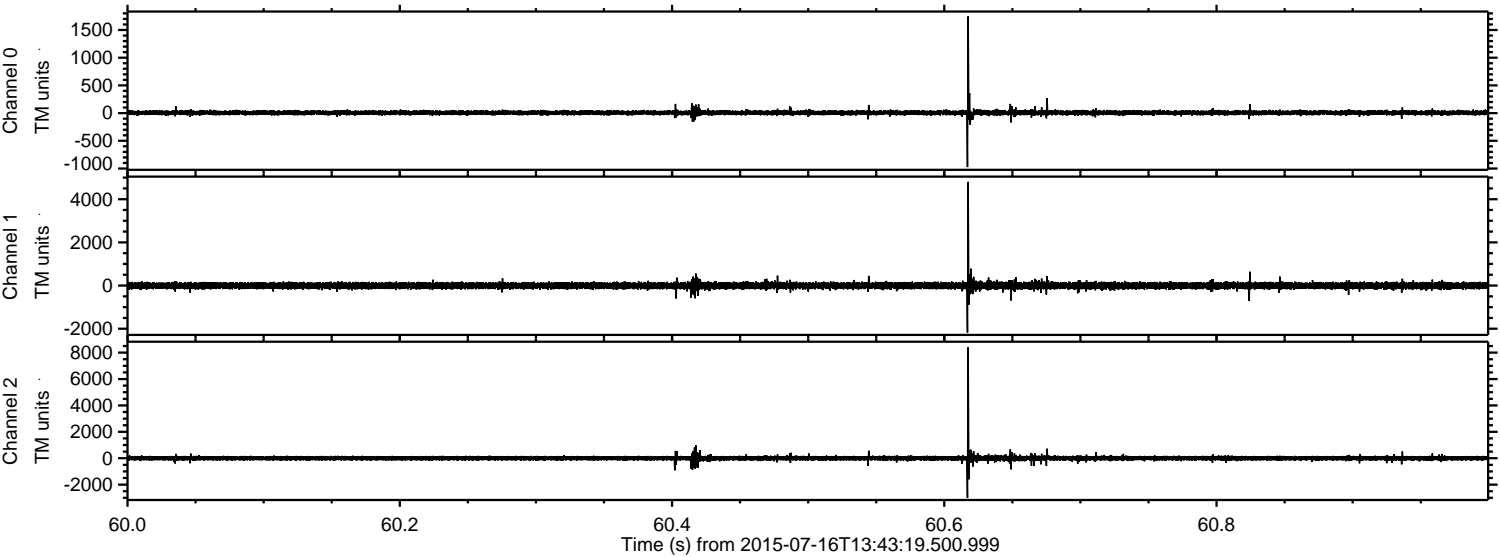

Processed Thu Jul 16 15:50:06 2015 by ELM ver.2012-10-06 from 001__elm20150716_134318__dat00.bin

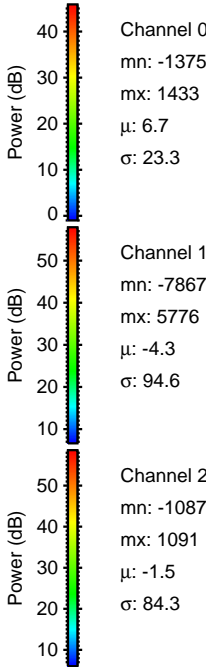
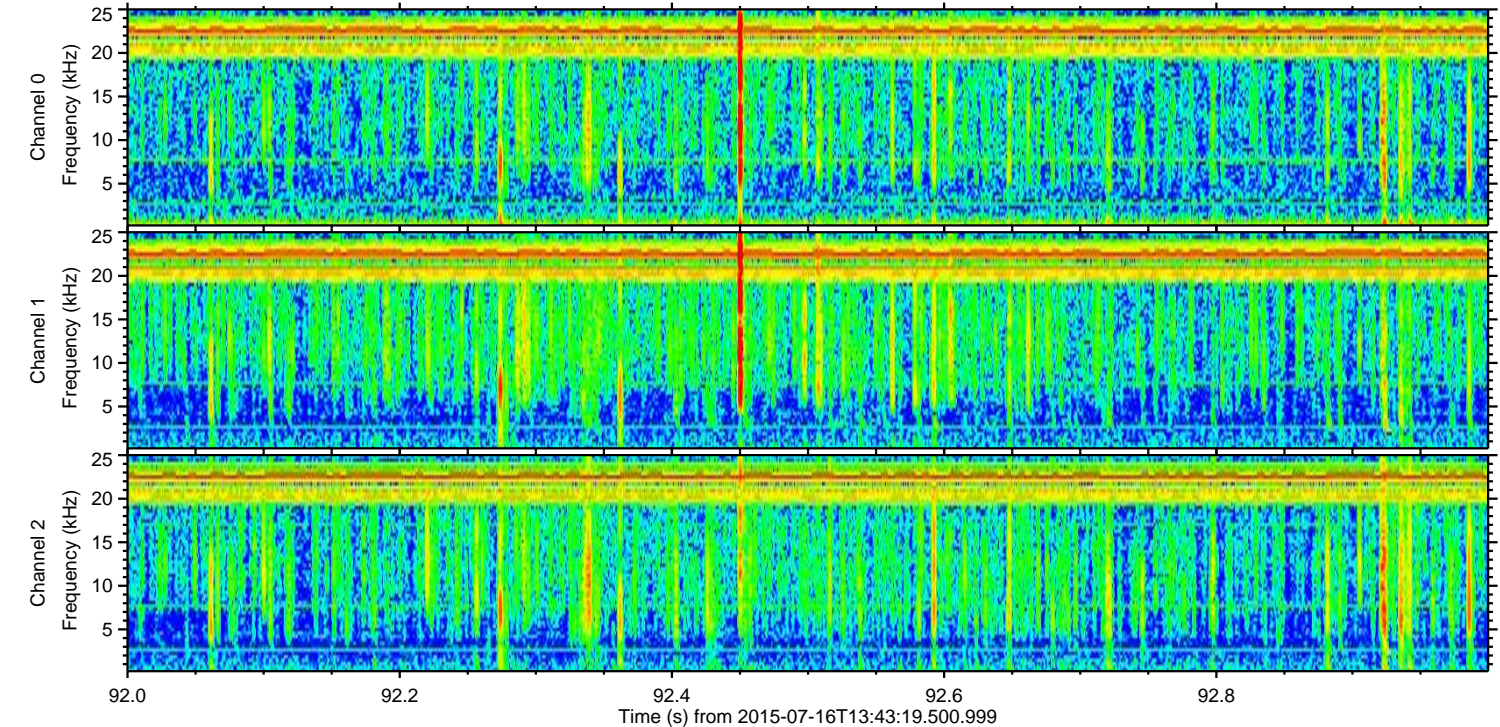
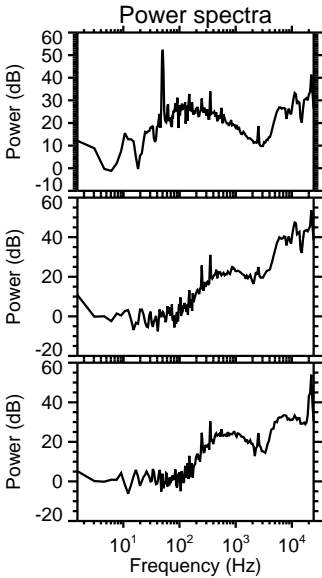
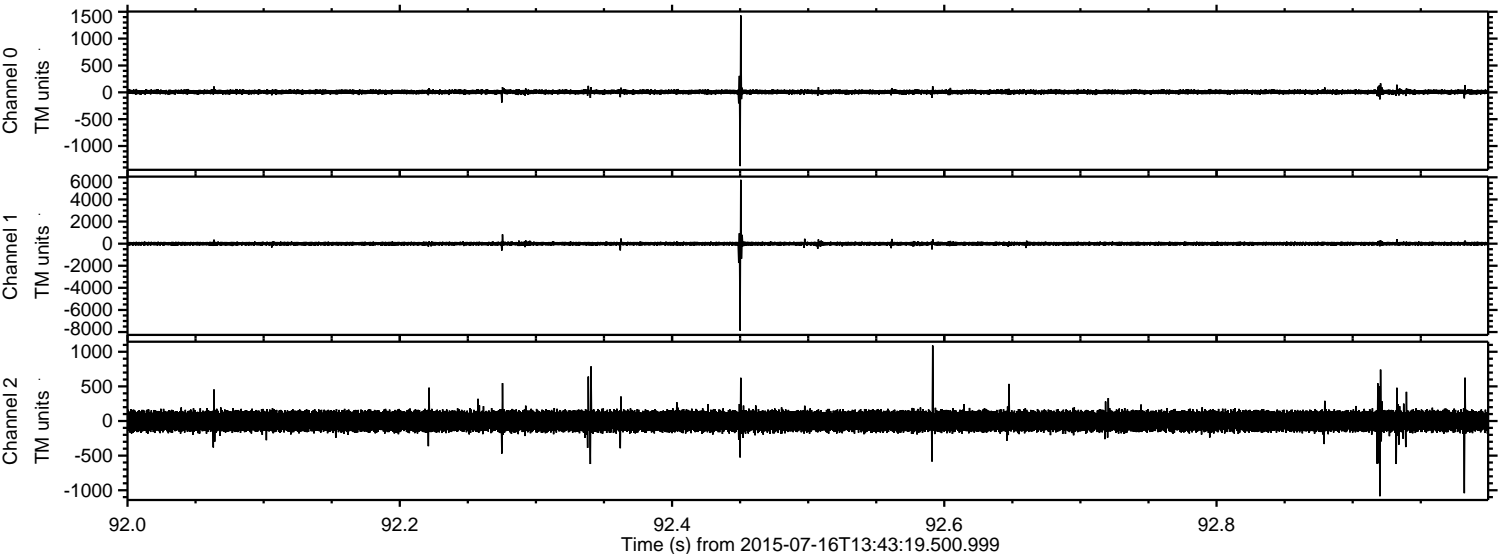

Processed Thu Jul 16 15:50:07 2015 by ELM ver.2012-10-06 from 001__elm20150716_134318__dat00.bin

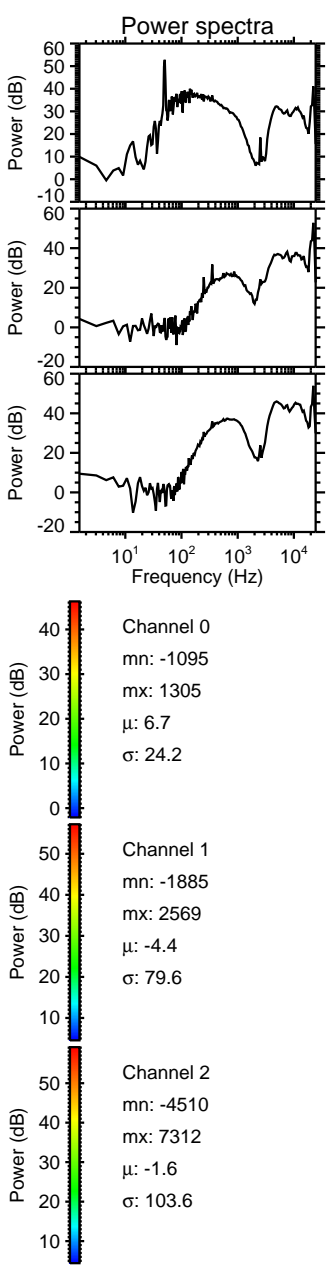
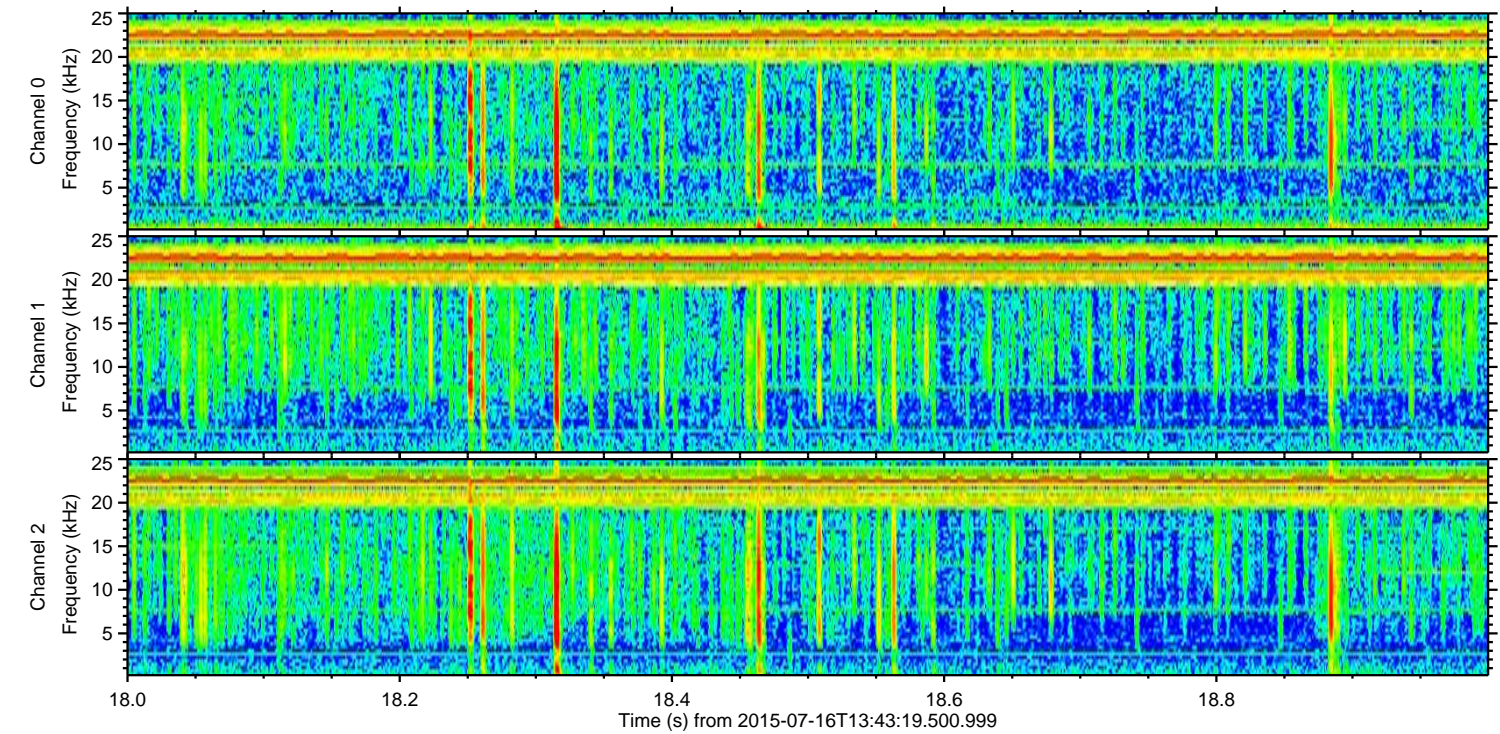
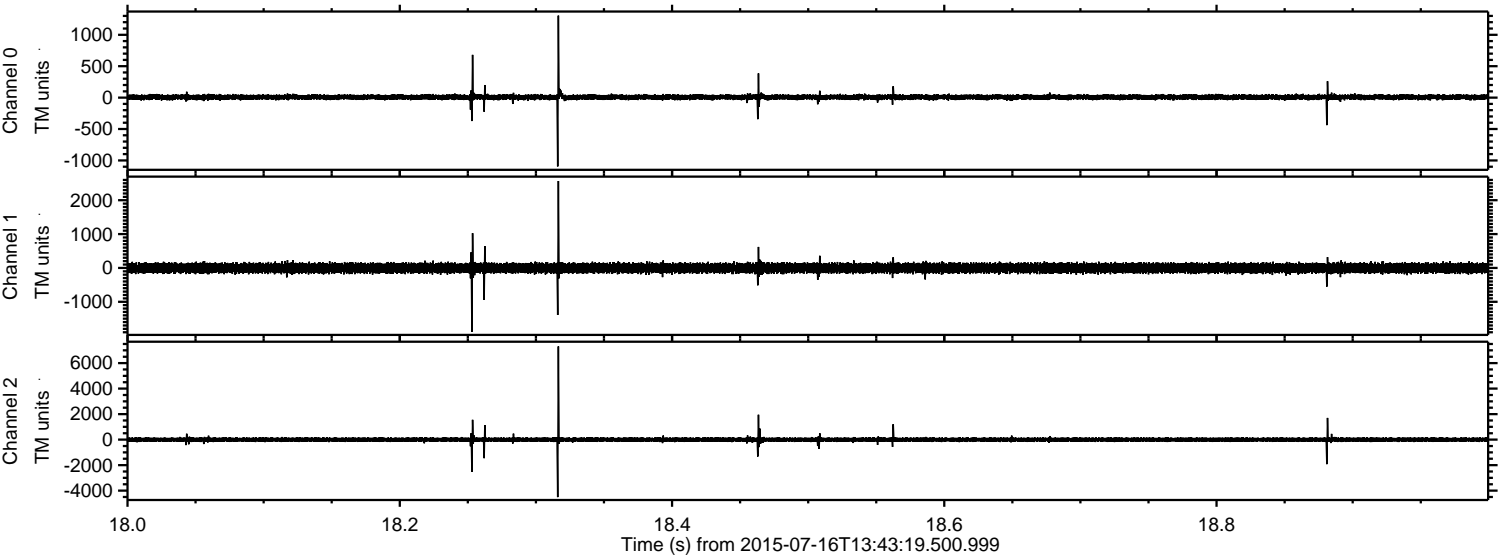

Processed Thu Jul 16 15:50:08 2015 by ELM ver.2012-10-06 from 001__elm20150716_134318__dat00.bin

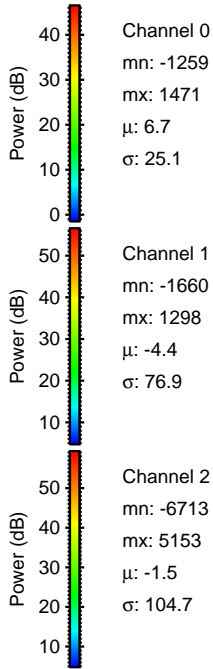
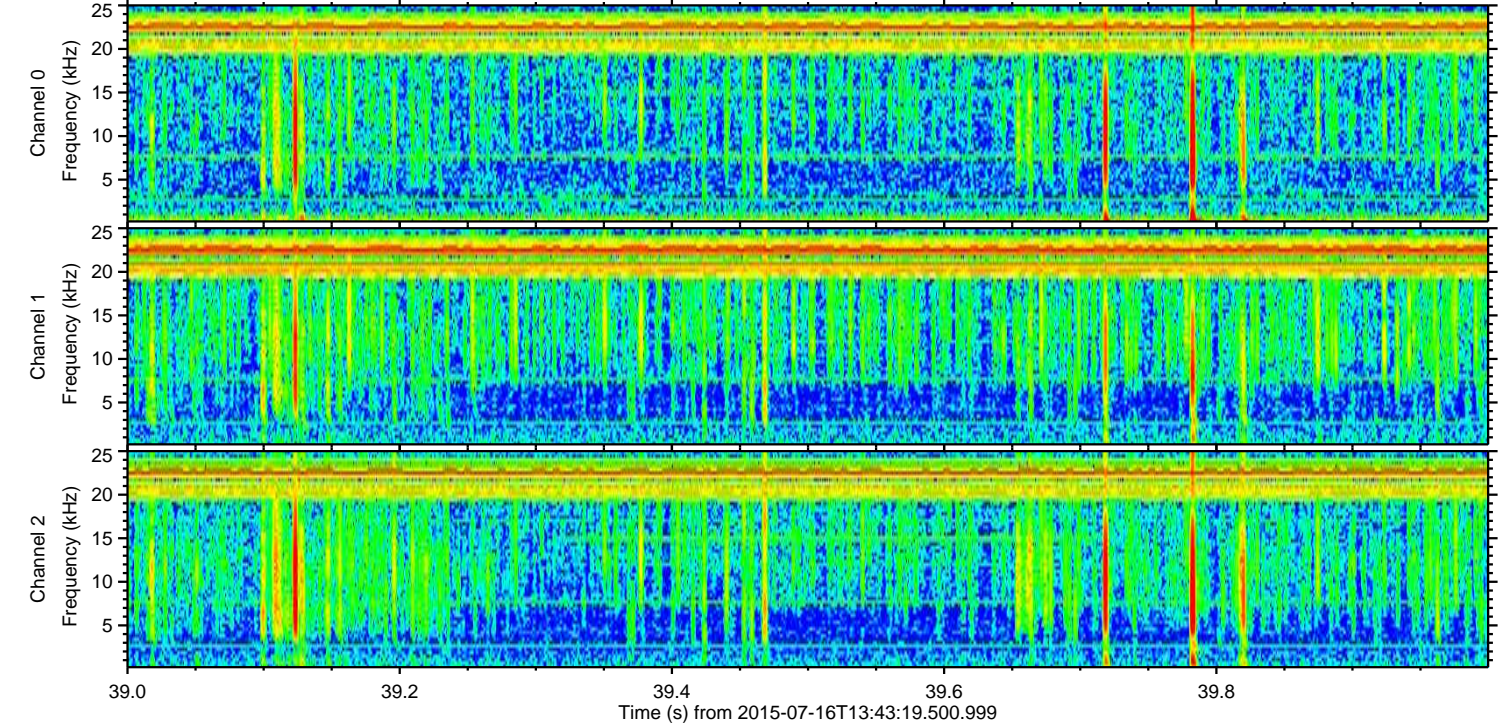
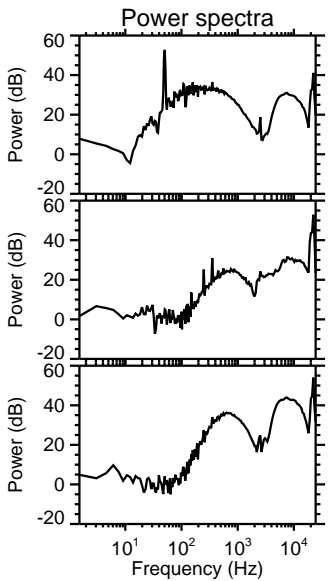
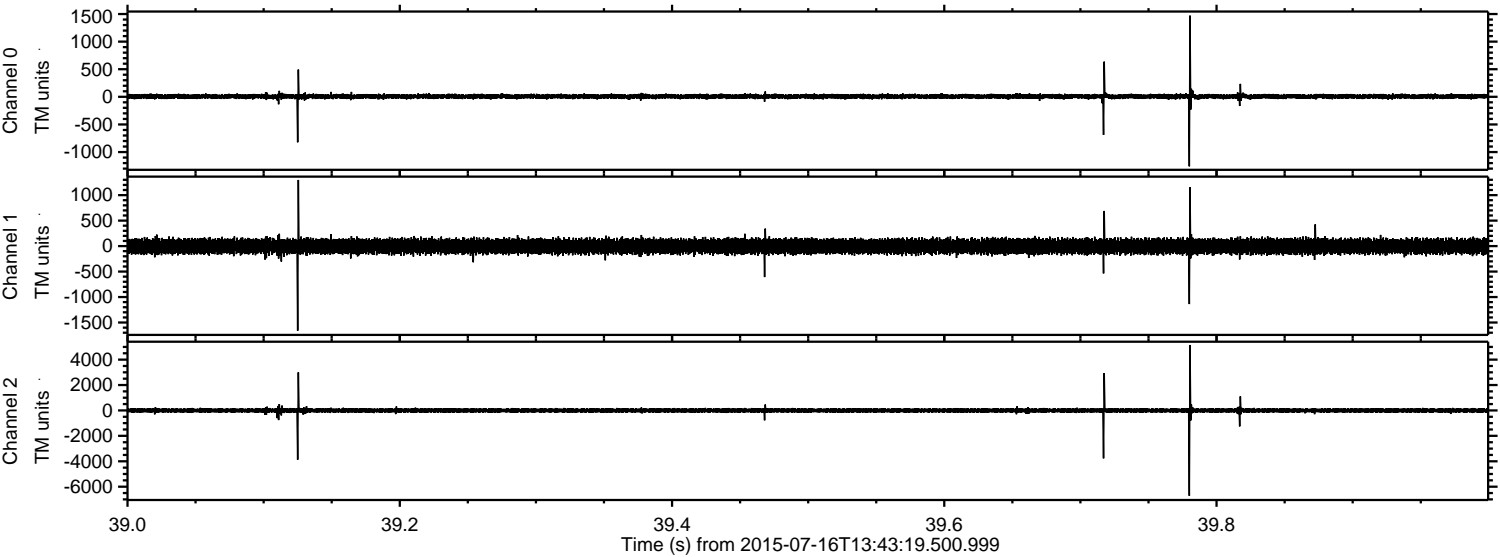

Channel 0
mn: -1259
mx: 1471
 μ : 6.7
 σ : 25.1

Channel 1
mn: -1660
mx: 1298
 μ : -4.4
 σ : 76.9

Channel 2
mn: -6713
mx: 5153
 μ : -1.5
 σ : 104.7

Processed Thu Jul 16 15:50:09 2015 by ELM ver.2012-10-06 from 001__elm20150716_134318__dat00.bin

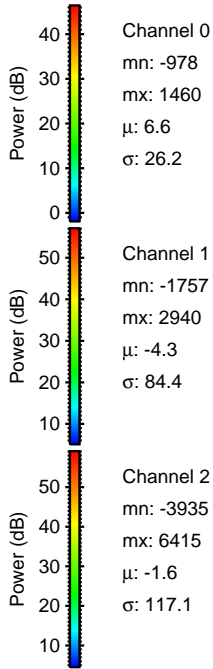
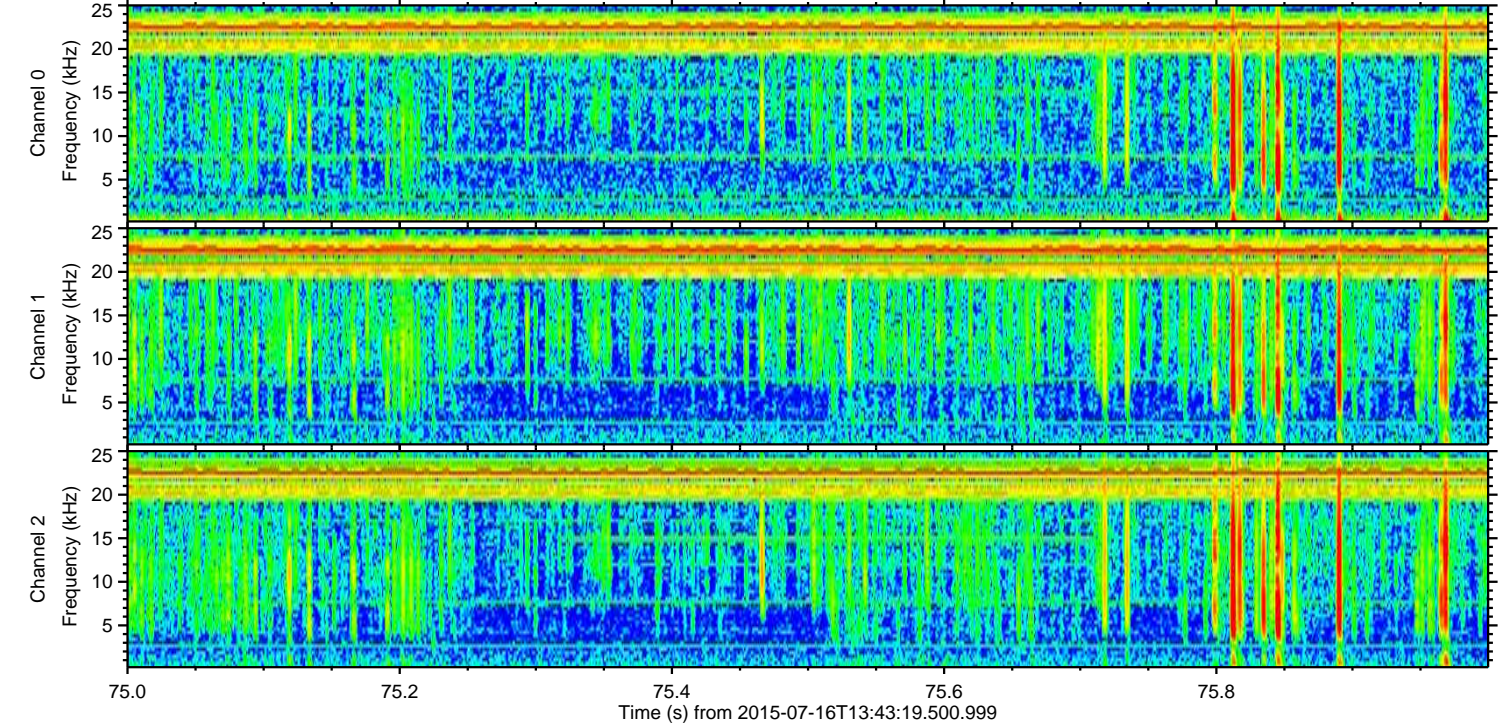
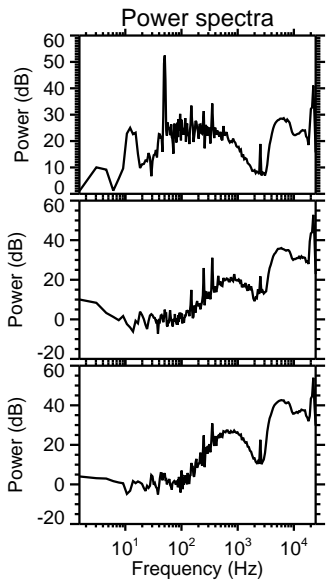
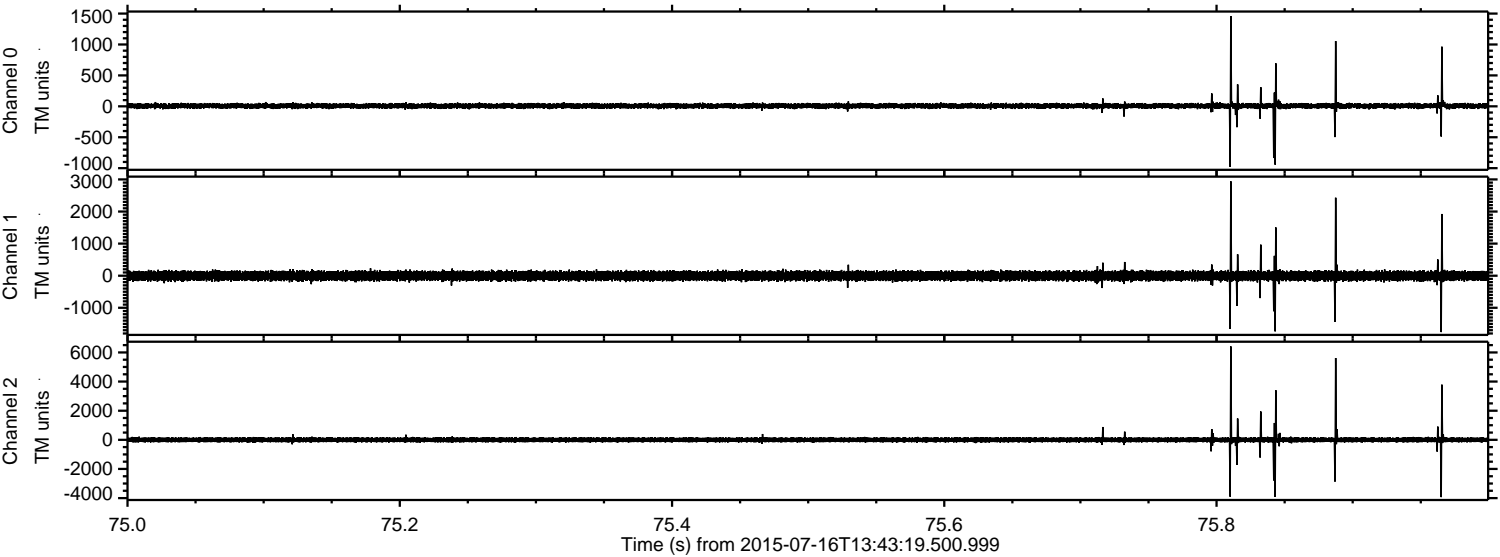

Channel 0
mn: -978
mx: 1460
 μ : 6.6
 σ : 26.2

Channel 1
mn: -1757
mx: 2940
 μ : -4.3
 σ : 84.4

Channel 2
mn: -3935
mx: 6415
 μ : -1.6
 σ : 117.1

Processed Thu Jul 16 15:50:10 2015 by ELM ver.2012-10-06 from 001__elm20150716_134318__dat00.bin

