

ELMAVAN 3D WAVEFORMS (Measured data sampled at 50 kHz) 51000 packets of 144 samples from 2015-07-16T09:48:09.435.000.

Processed Thu Jul 16 11:54:26 2015 by ELM ver.2012-10-06 from 001__elm20150716_094808__dat00.bin

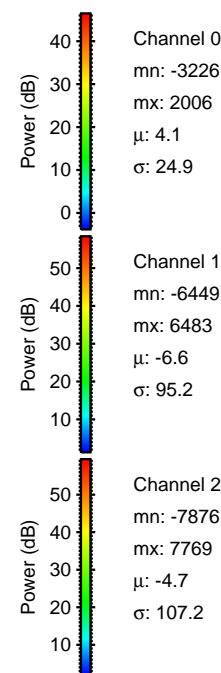
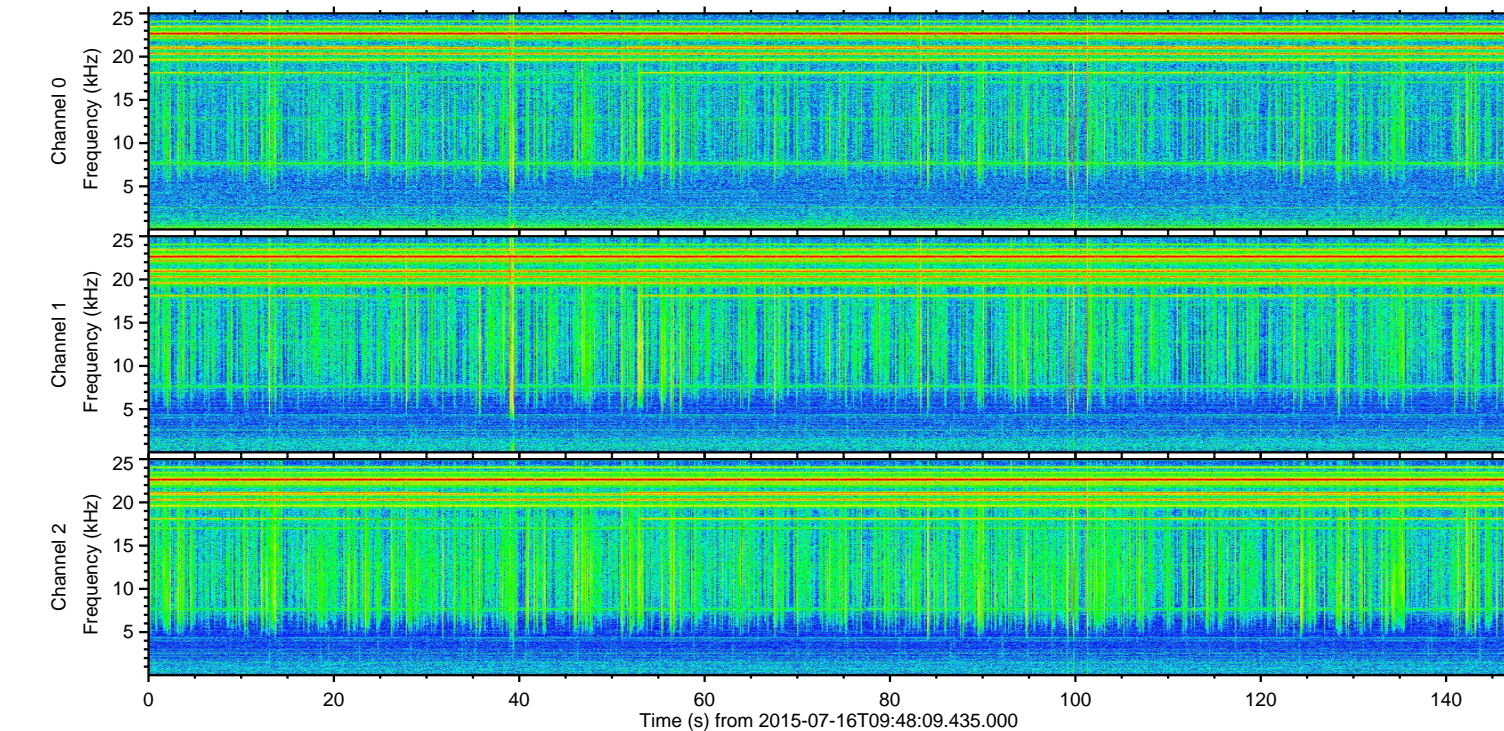
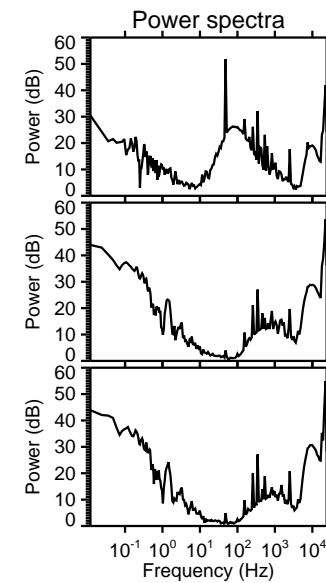
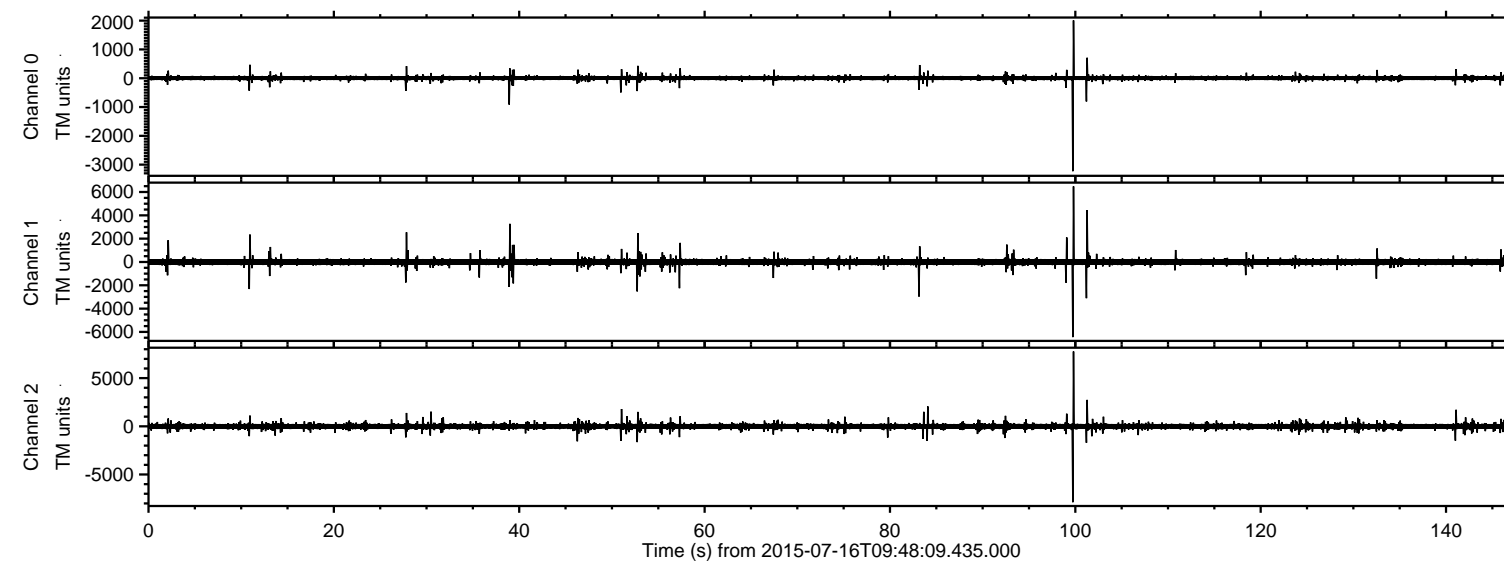

ELMAVAN 3D WAVEFORMS (Measured data sampled at 50 kHz) 51000 packets of 144 samples from 2015-07-16T09:48:09.435.000. Part 100/147

Processed Thu Jul 16 11:54:42 2015 by ELM ver.2012-10-06 from 001__elm20150716_094808__dat00.bin

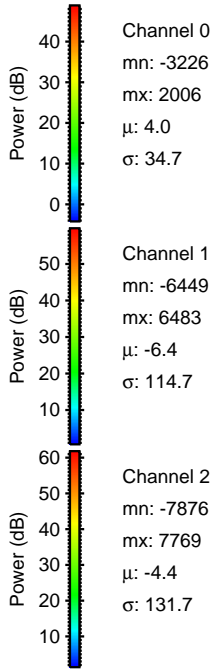
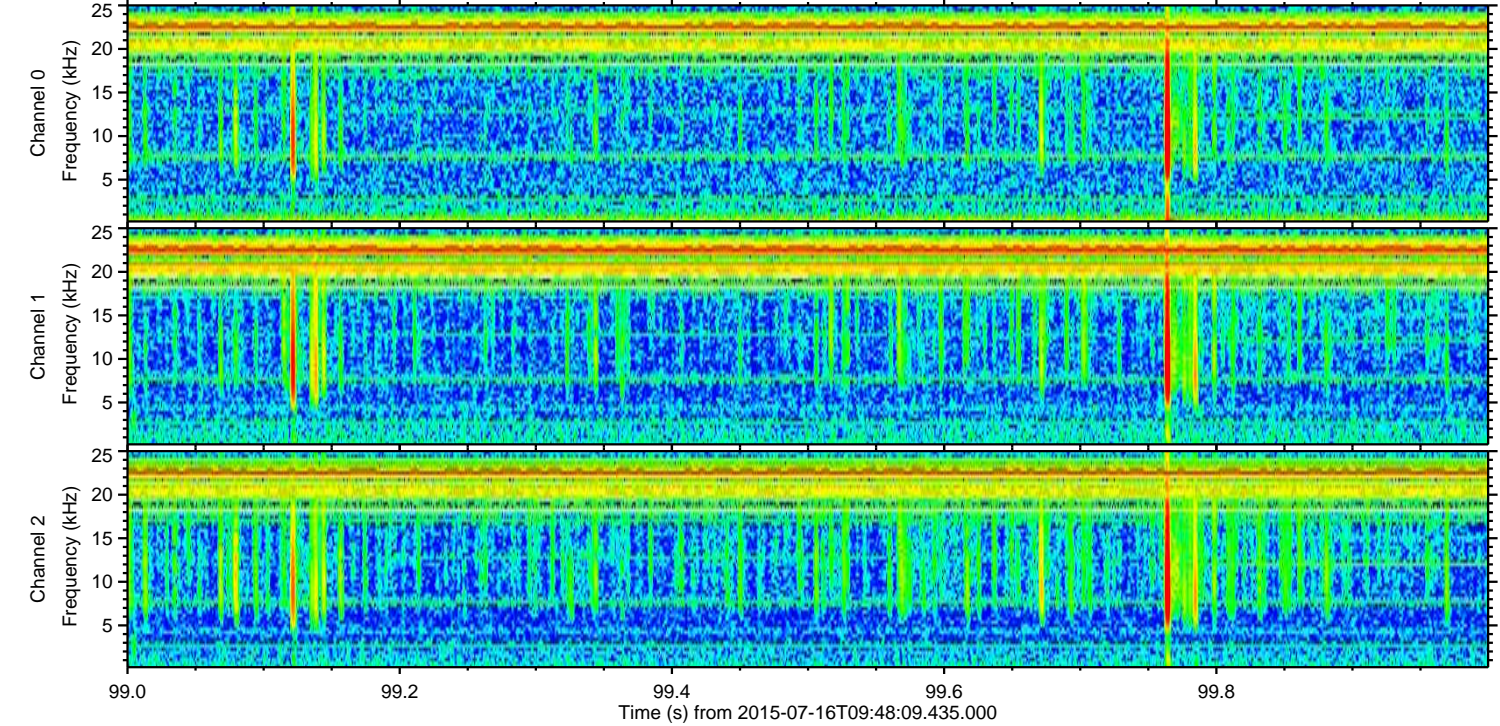
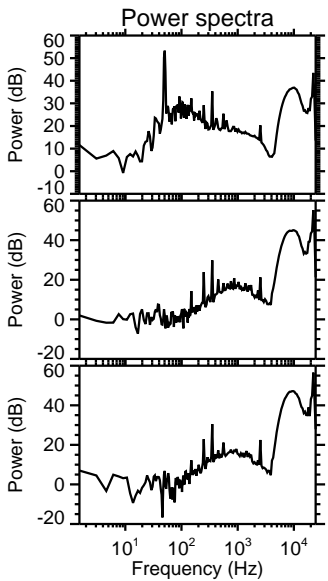
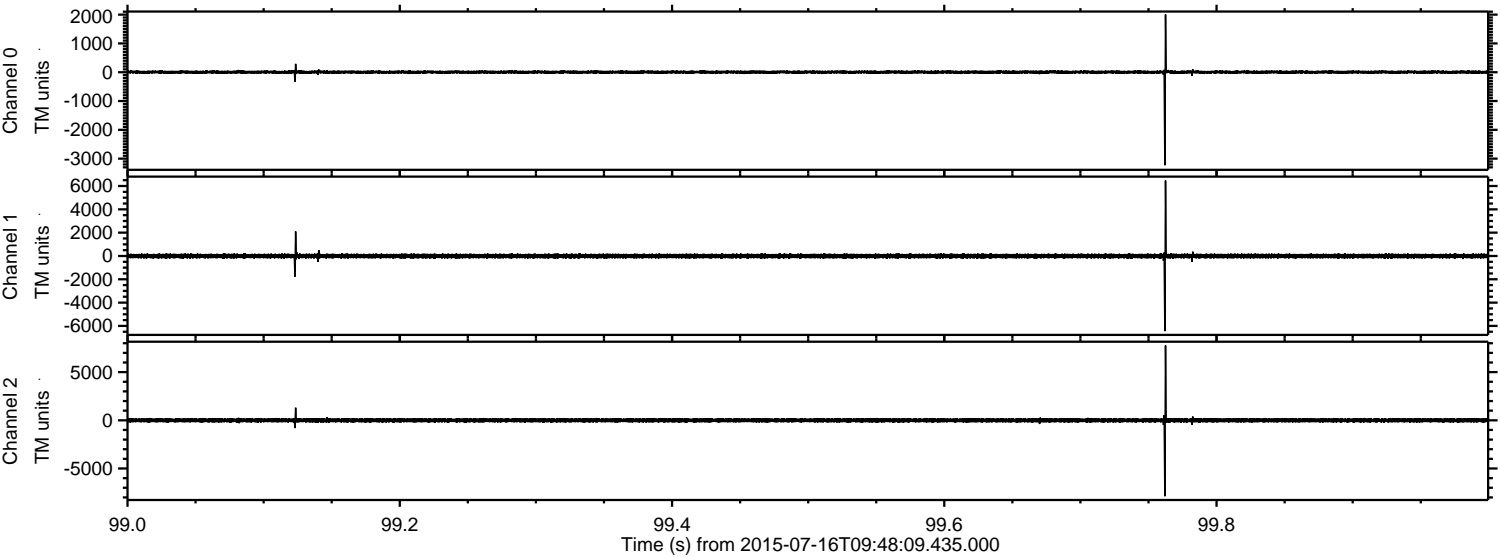

ELMAVAN 3D WAVEFORMS (Measured data sampled at 50 kHz) 51000 packets of 144 samples from 2015-07-16T09:48:09.435.000. Part 102/147

Processed Thu Jul 16 11:54:43 2015 by ELM ver.2012-10-06 from 001__elm20150716_094808__dat00.bin

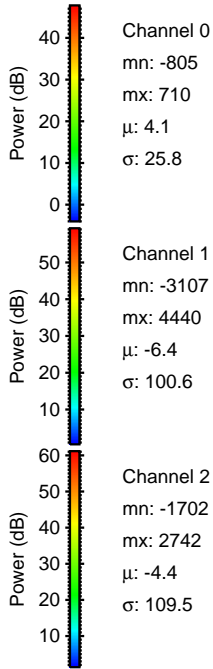
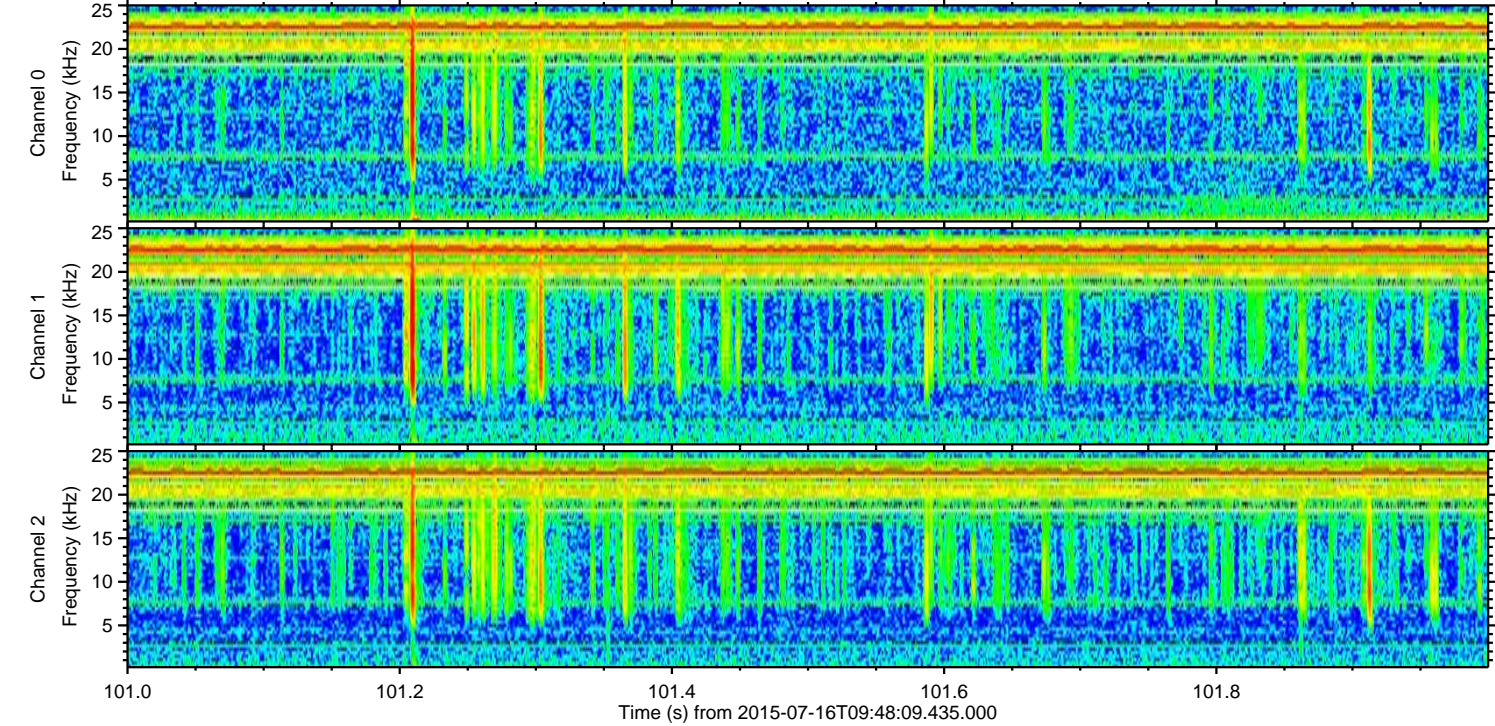
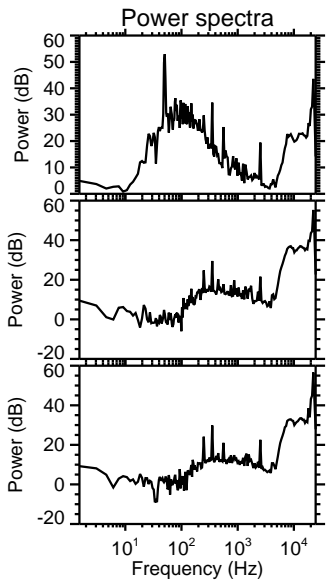
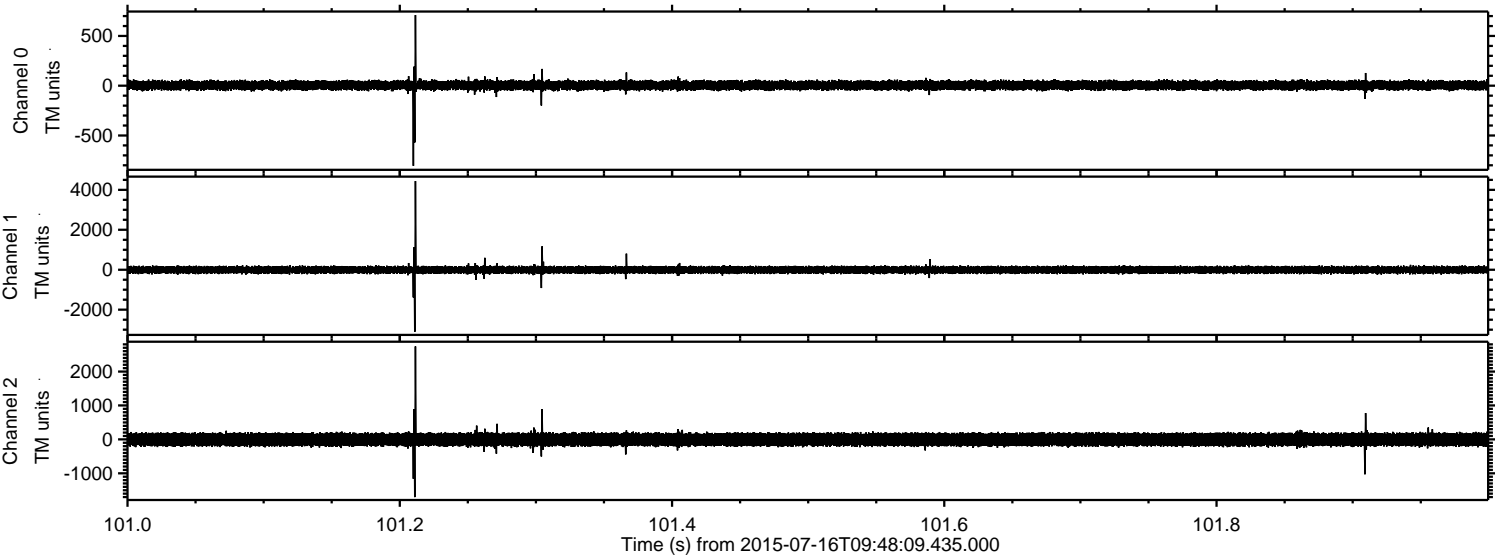

Processed Thu Jul 16 11:54:44 2015 by ELM ver.2012-10-06 from 001__elm20150716_094808__dat00.bin

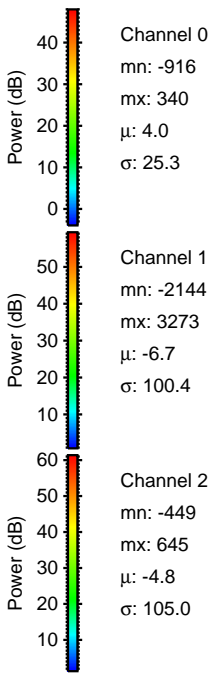
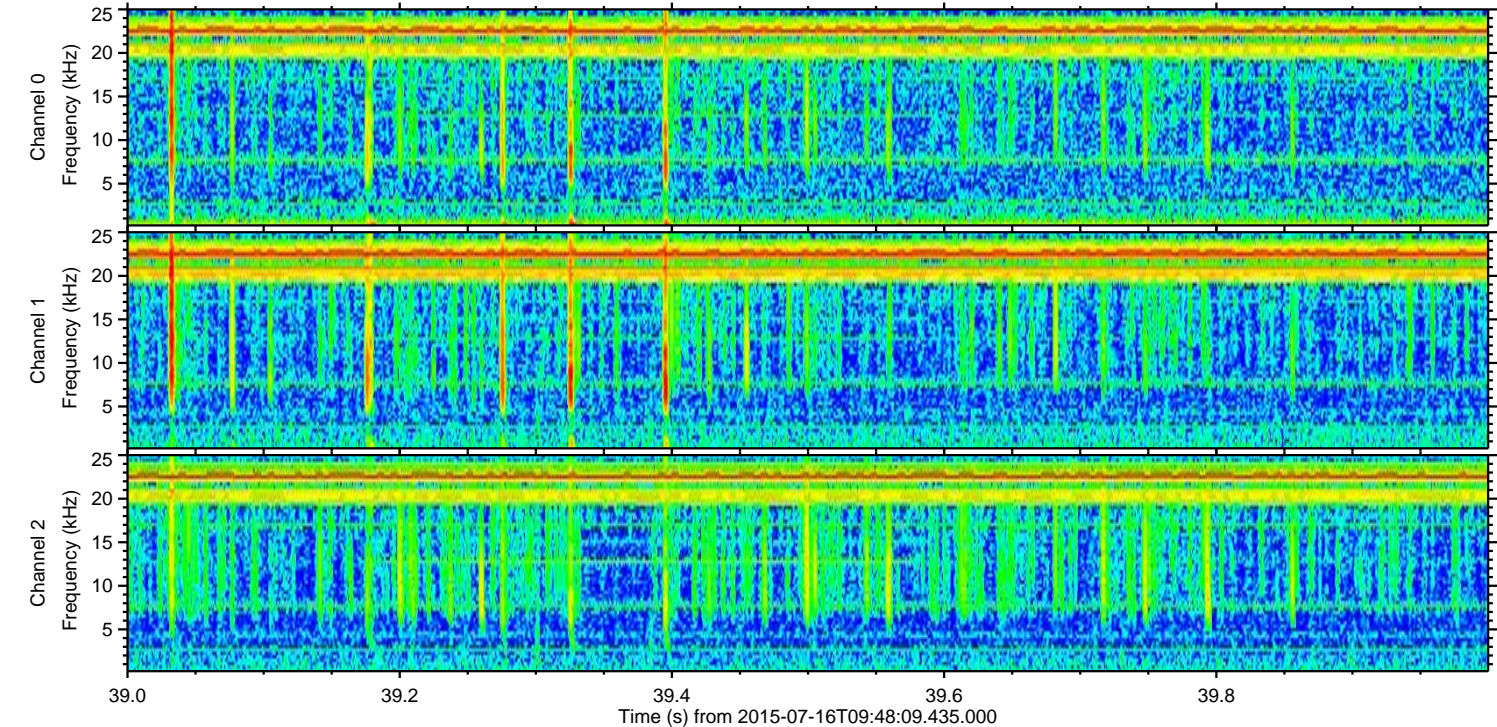
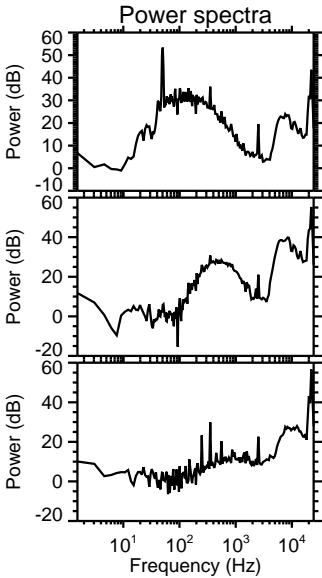
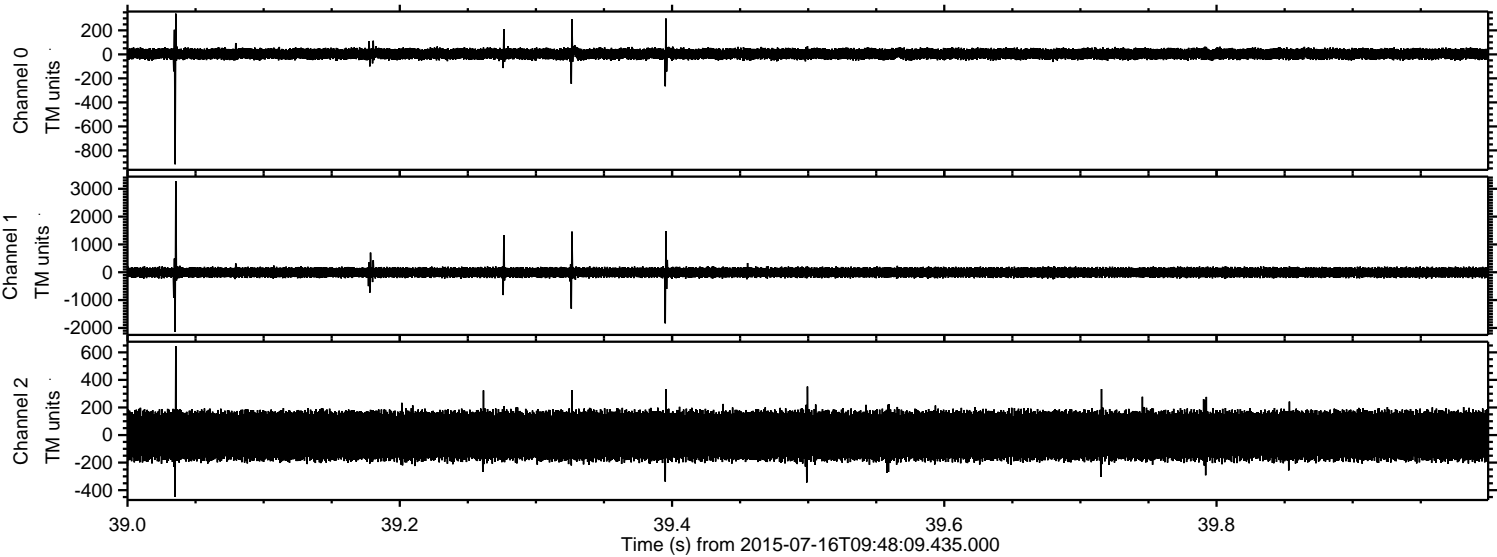

Processed Thu Jul 16 11:54:45 2015 by ELM ver.2012-10-06 from 001__elm20150716_094808__dat00.bin

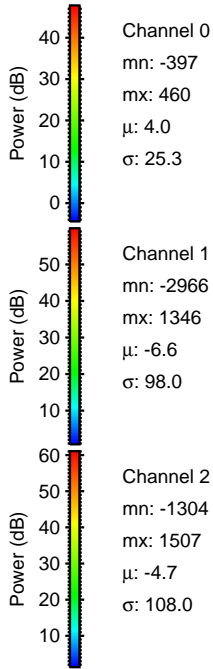
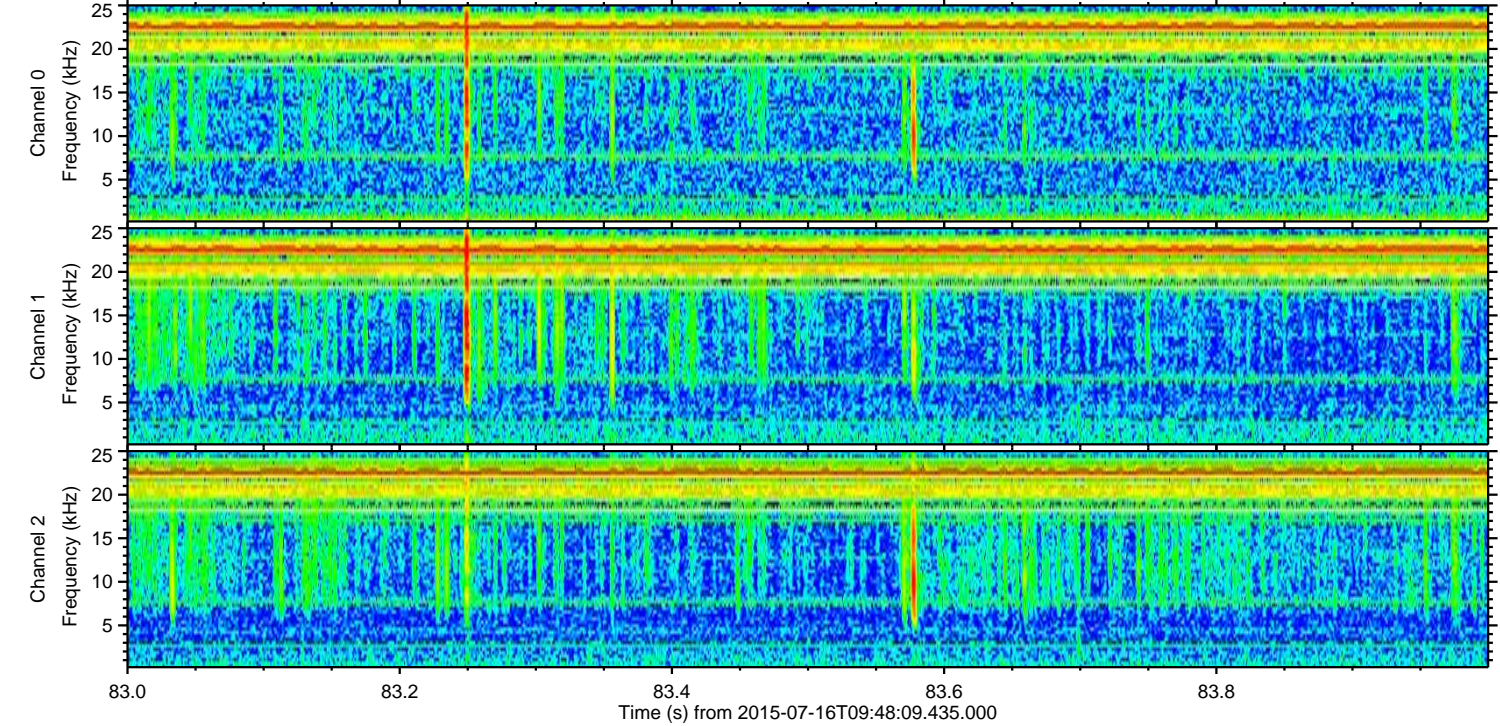
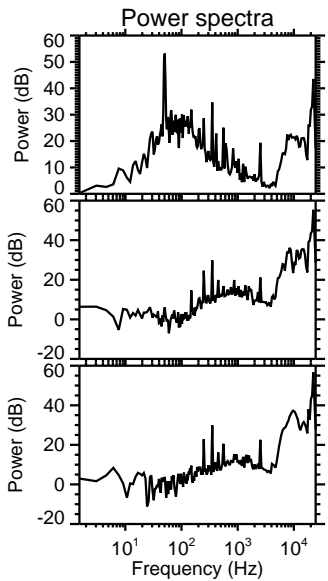
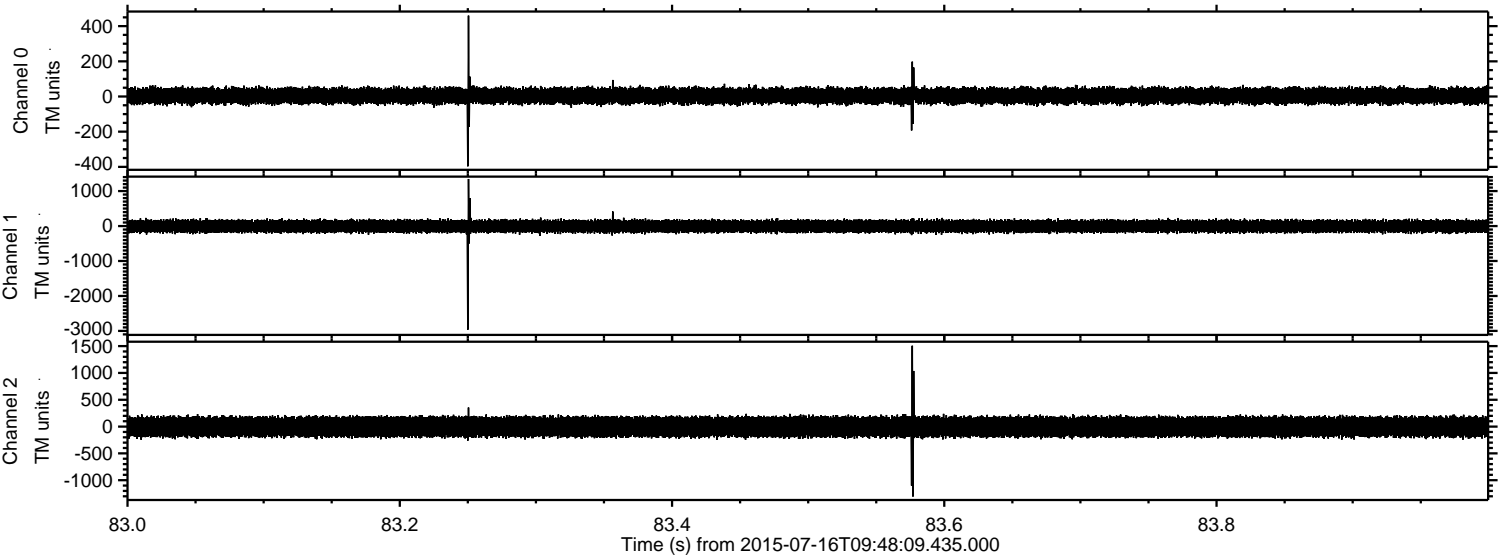

ELMAVAN 3D WAVEFORMS (Measured data sampled at 50 kHz) 51000 packets of 144 samples from 2015-07-16T09:48:09.435.000. Part 28/147

Processed Thu Jul 16 11:54:46 2015 by ELM ver.2012-10-06 from 001__elm20150716_094808__dat00.bin

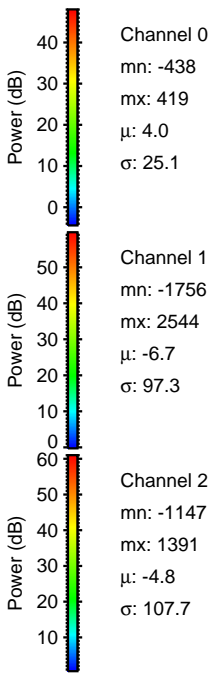
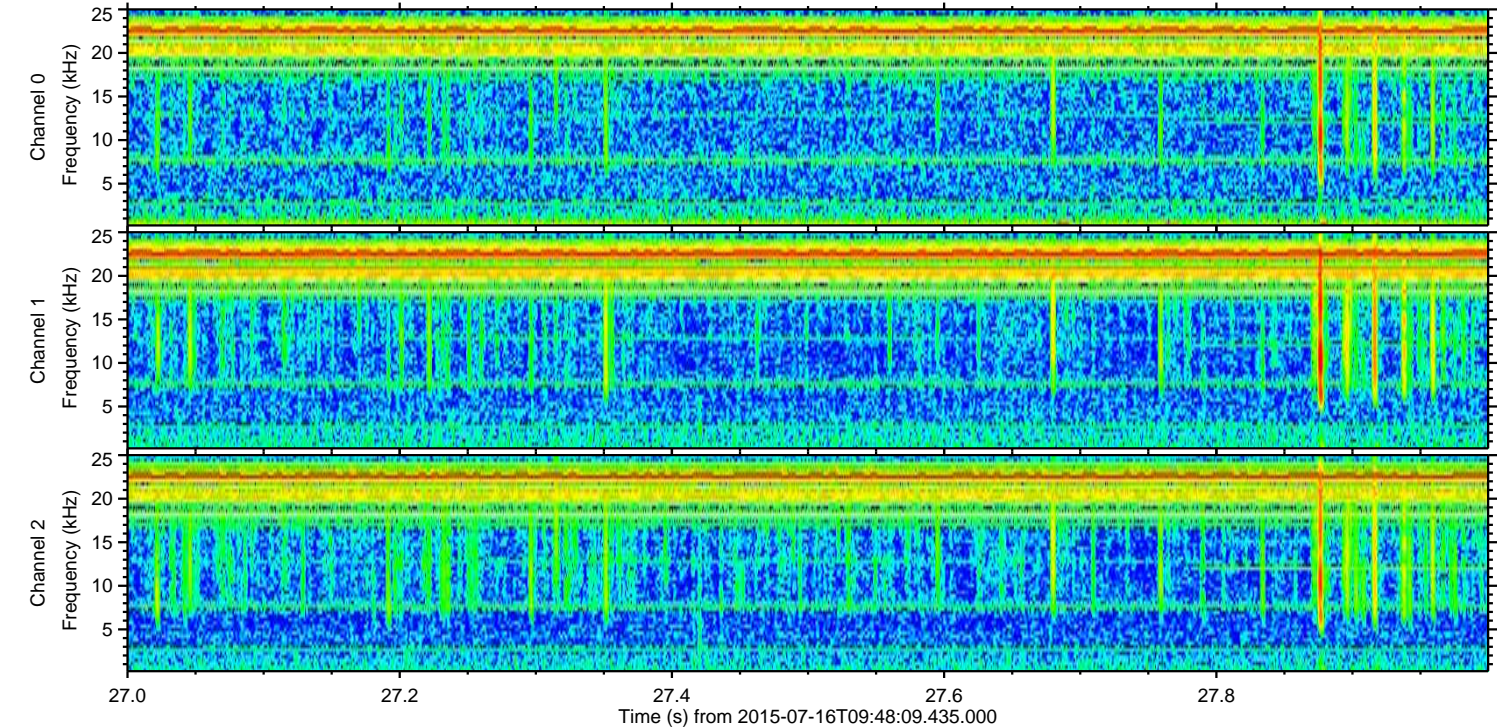
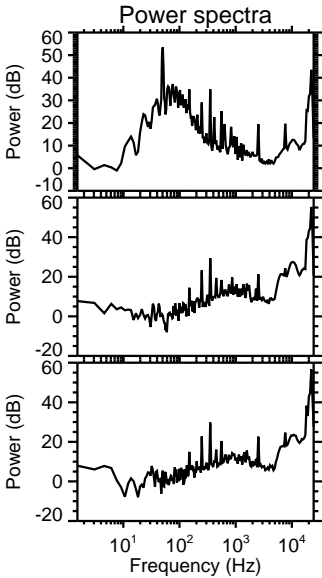
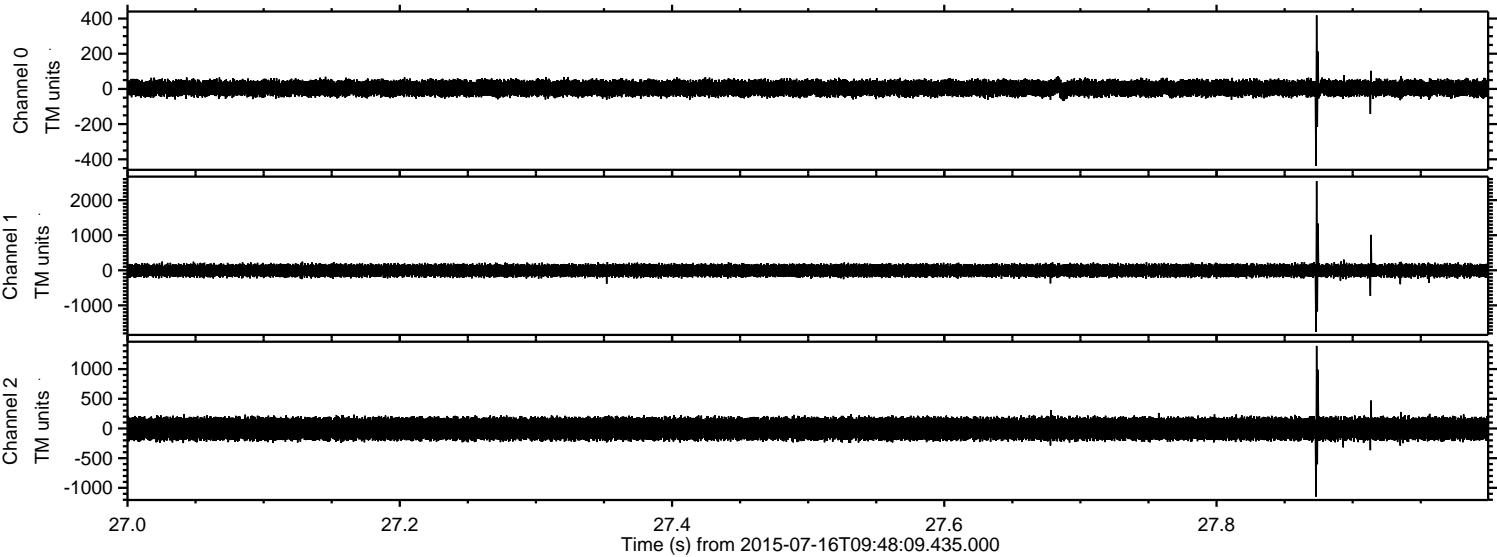

Processed Thu Jul 16 11:54:47 2015 by ELM ver.2012-10-06 from 001__elm20150716_094808__dat00.bin

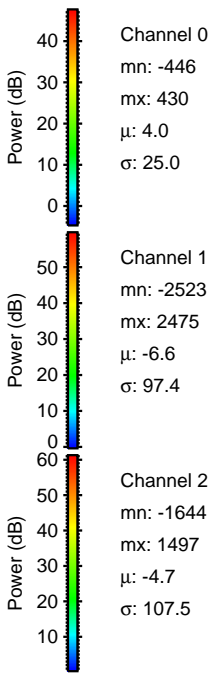
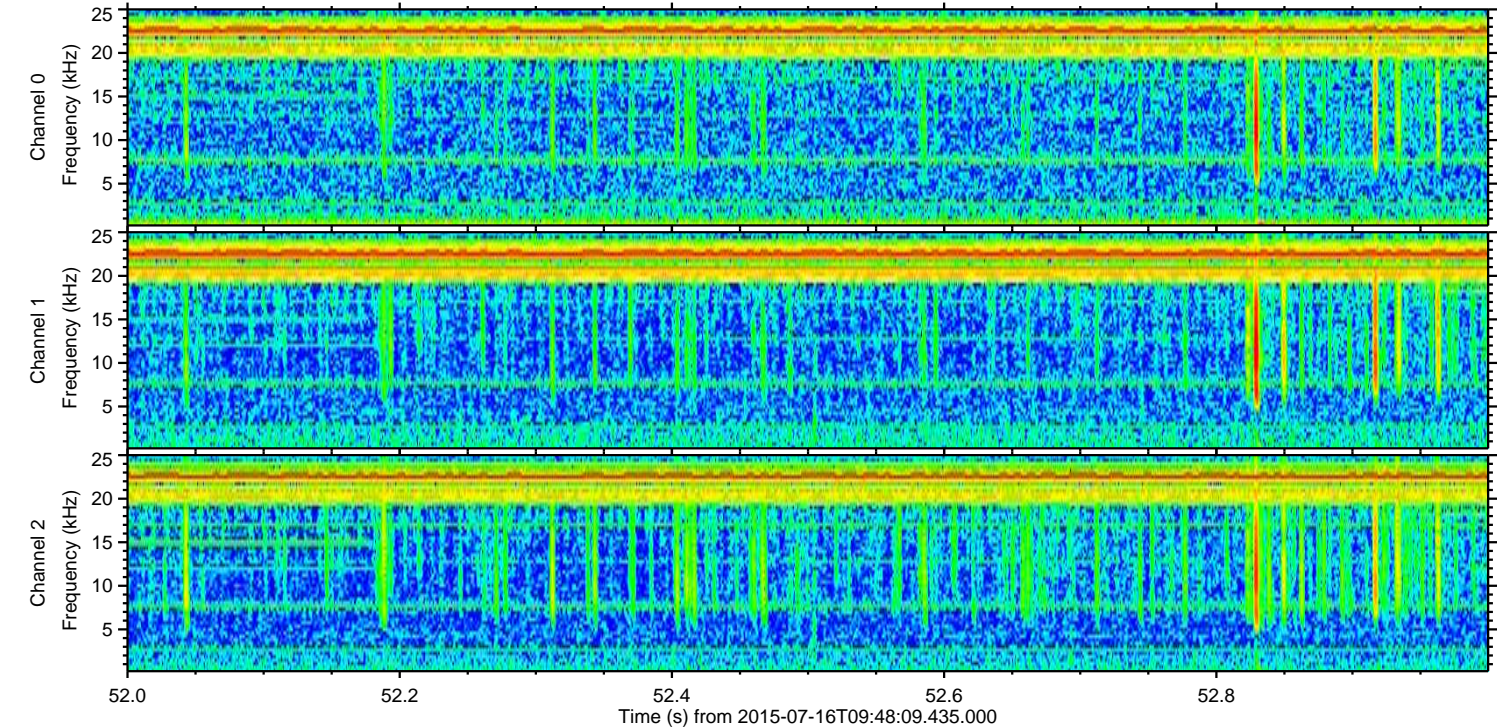
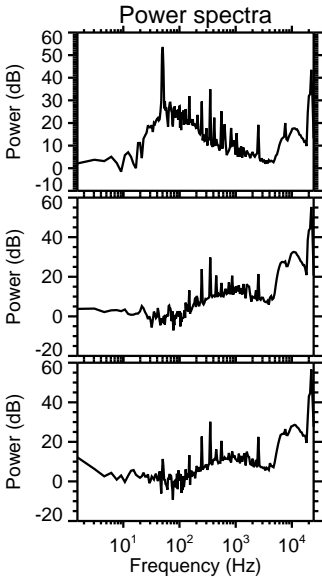
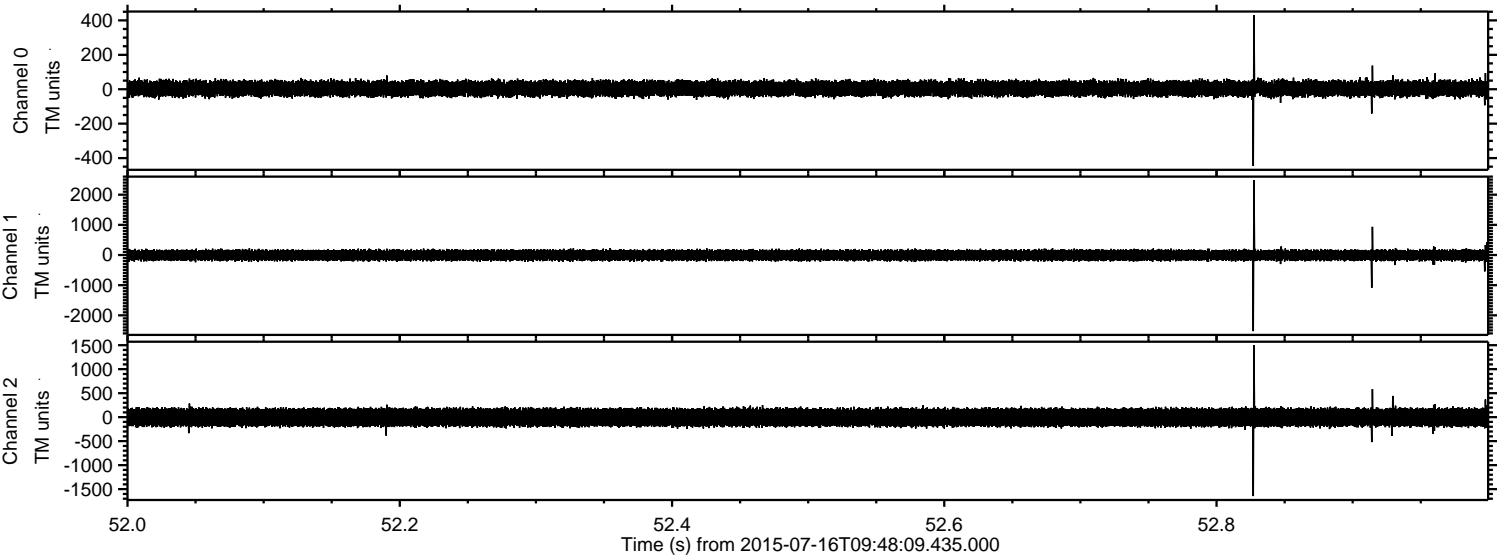

Processed Thu Jul 16 11:54:48 2015 by ELM ver.2012-10-06 from 001__elm20150716_094808__dat00.bin

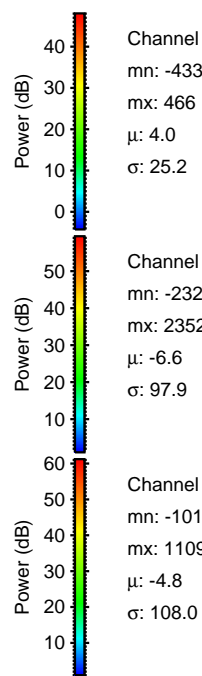
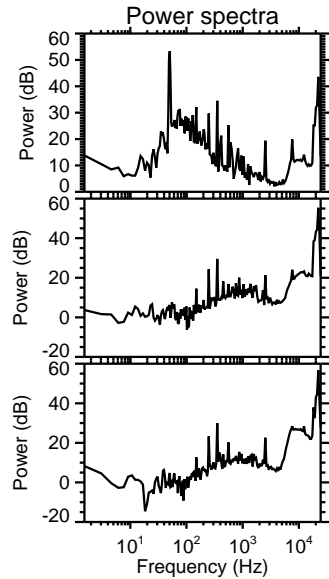
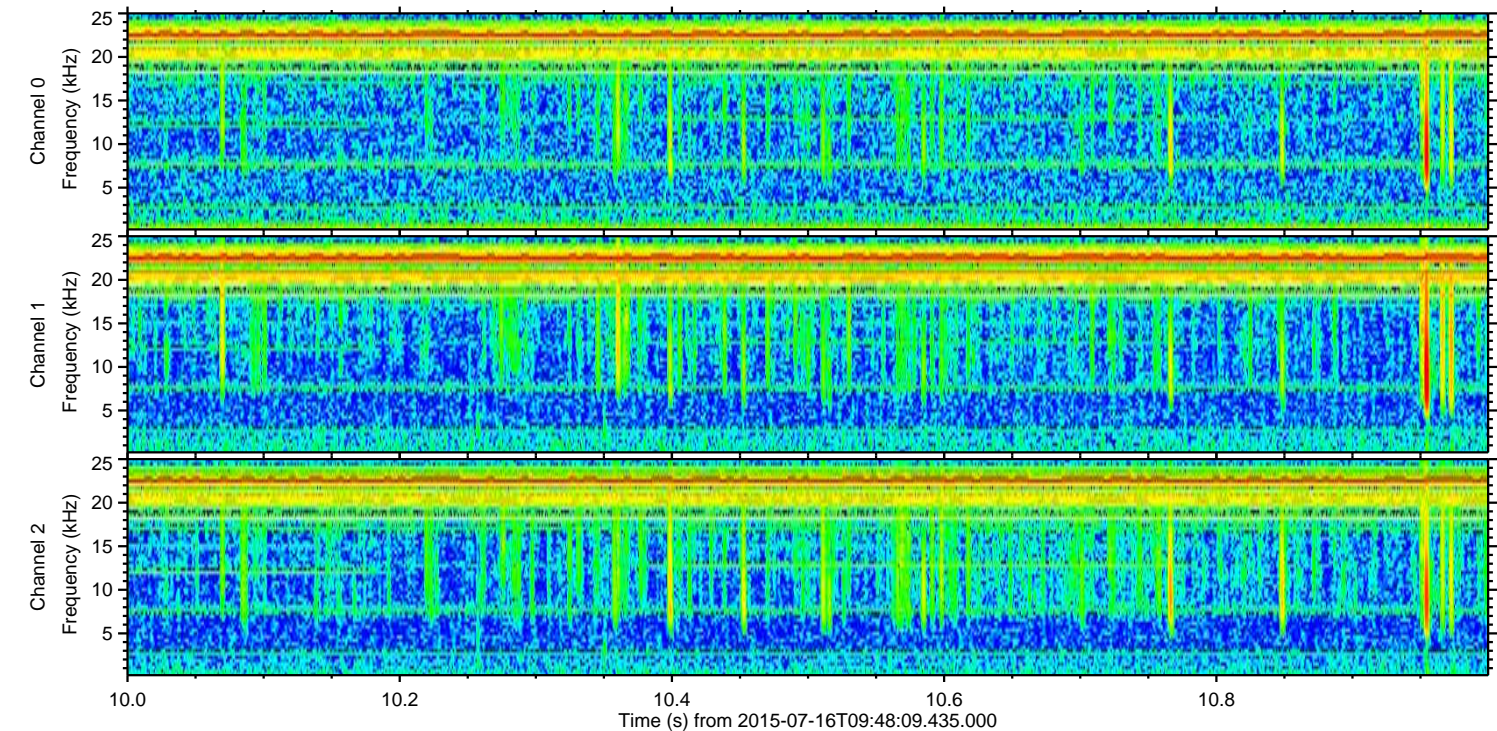
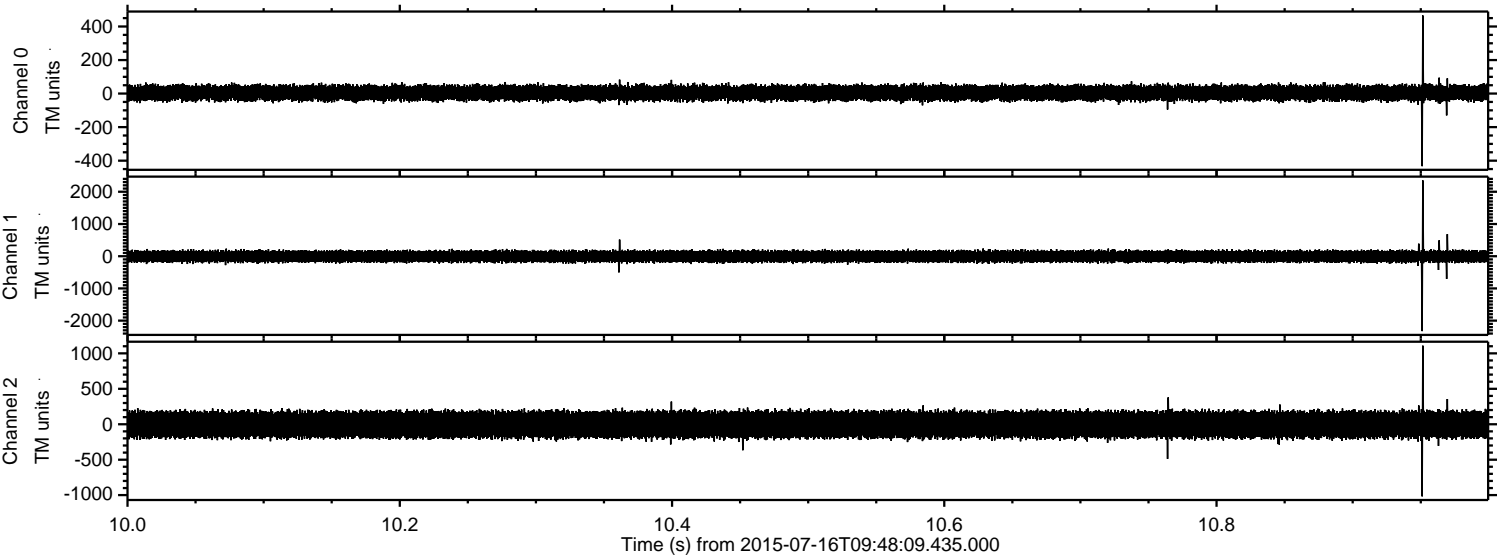

Channel 0
mn: -433
mx: 466
 μ : 4.0
 σ : 25.2

Channel 1
mn: -2326
mx: 2352
 μ : -6.6
 σ : 97.9

Channel 2
mn: -1018
mx: 1109
 μ : -4.8
 σ : 108.0

Processed Thu Jul 16 11:54:49 2015 by ELM ver.2012-10-06 from 001__elm20150716_094808__dat00.bin

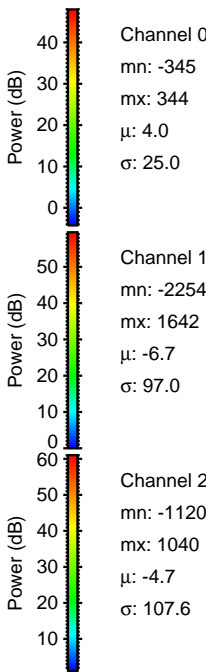
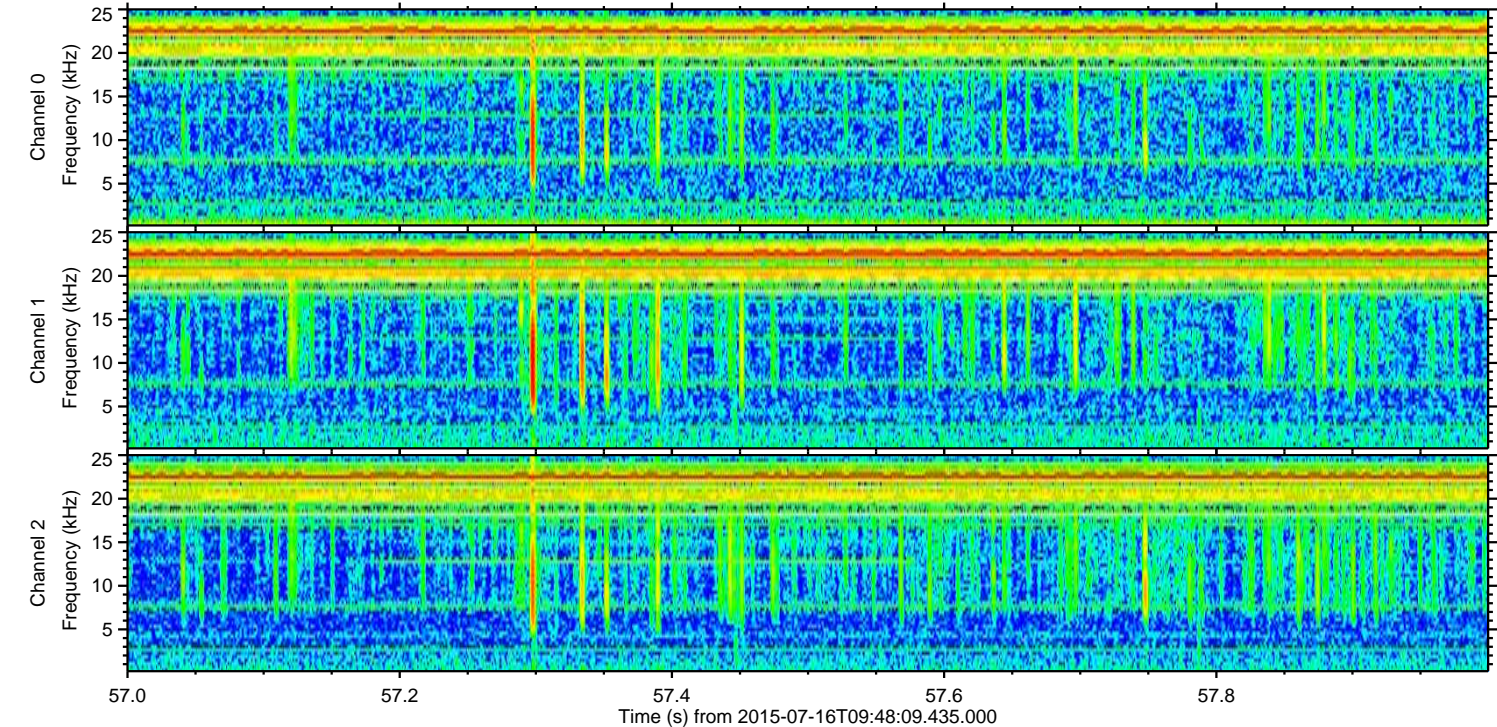
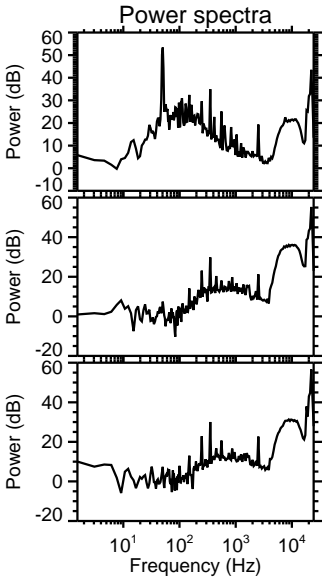
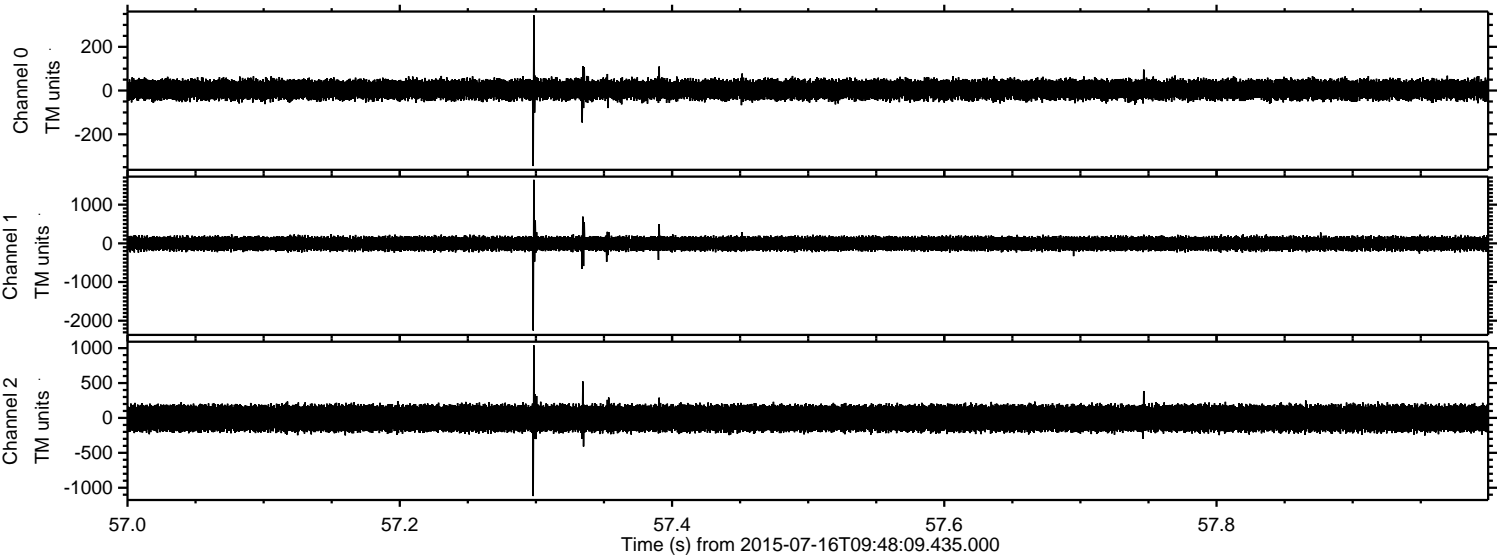

Processed Thu Jul 16 11:54:50 2015 by ELM ver.2012-10-06 from 001__elm20150716_094808__dat00.bin

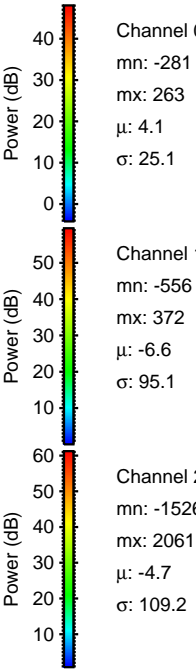
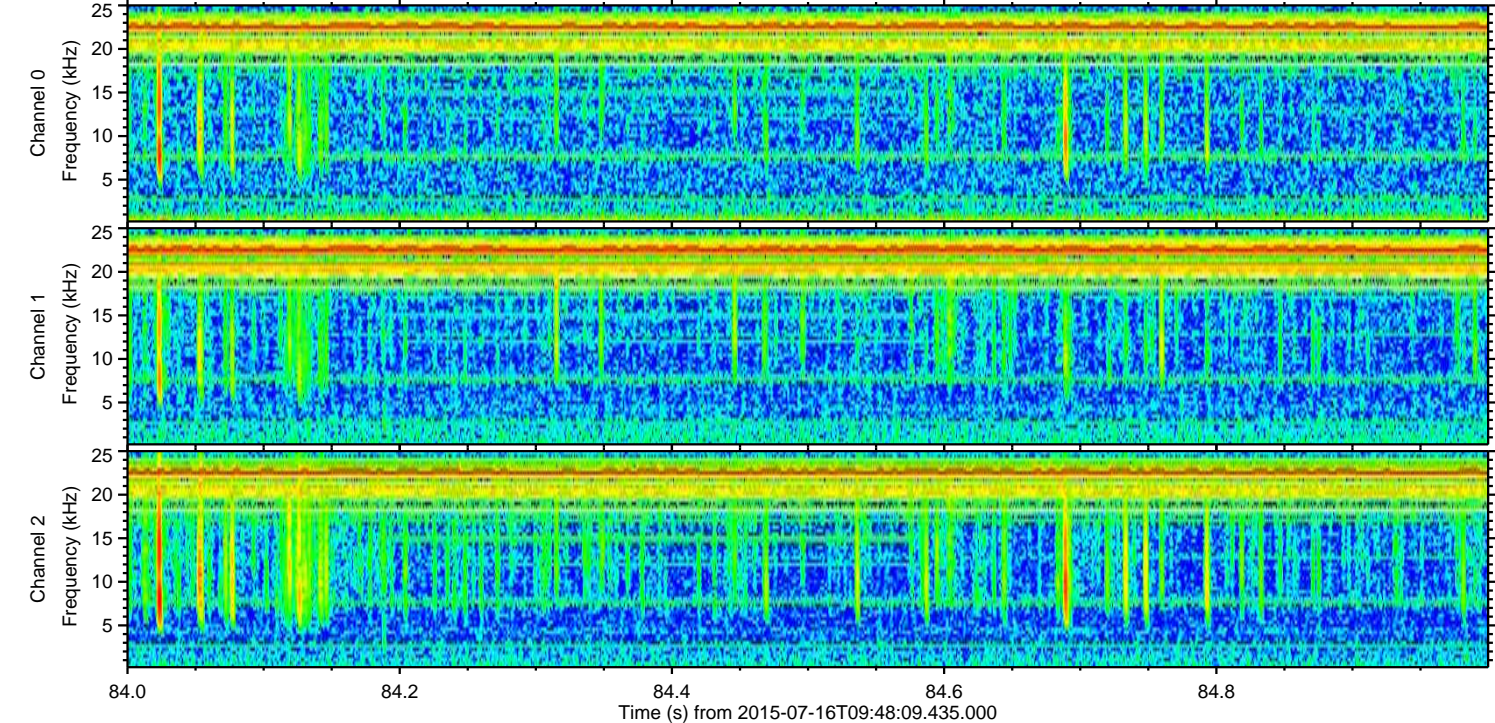
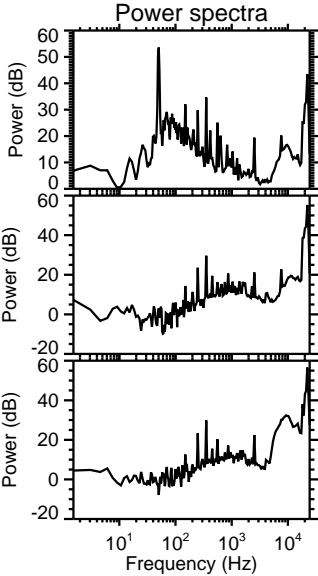
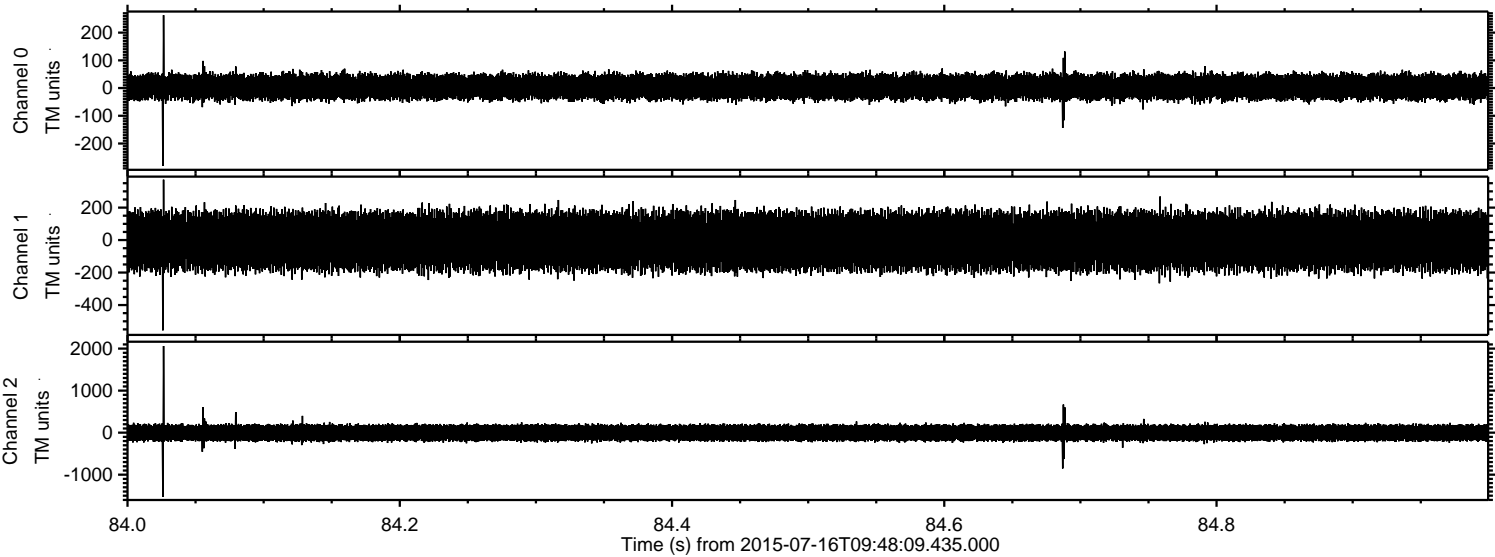

Processed Thu Jul 16 11:54:51 2015 by ELM ver.2012-10-06 from 001__elm20150716_094808__dat00.bin

