

ELMAVAN 3D WAVEFORMS (Measured data sampled at 50 kHz) 51000 packets of 144 samples from 2015-07-16T08:53:07.102.999.

Processed Thu Jul 16 10:59:28 2015 by ELM ver.2012-10-06 from 001__elm20150716_085306__dat00.bin

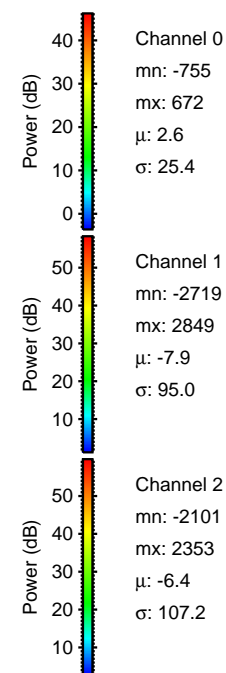

Processed Thu Jul 16 10:59:40 2015 by ELM ver.2012-10-06 from 001__elm20150716_085306__dat00.bin

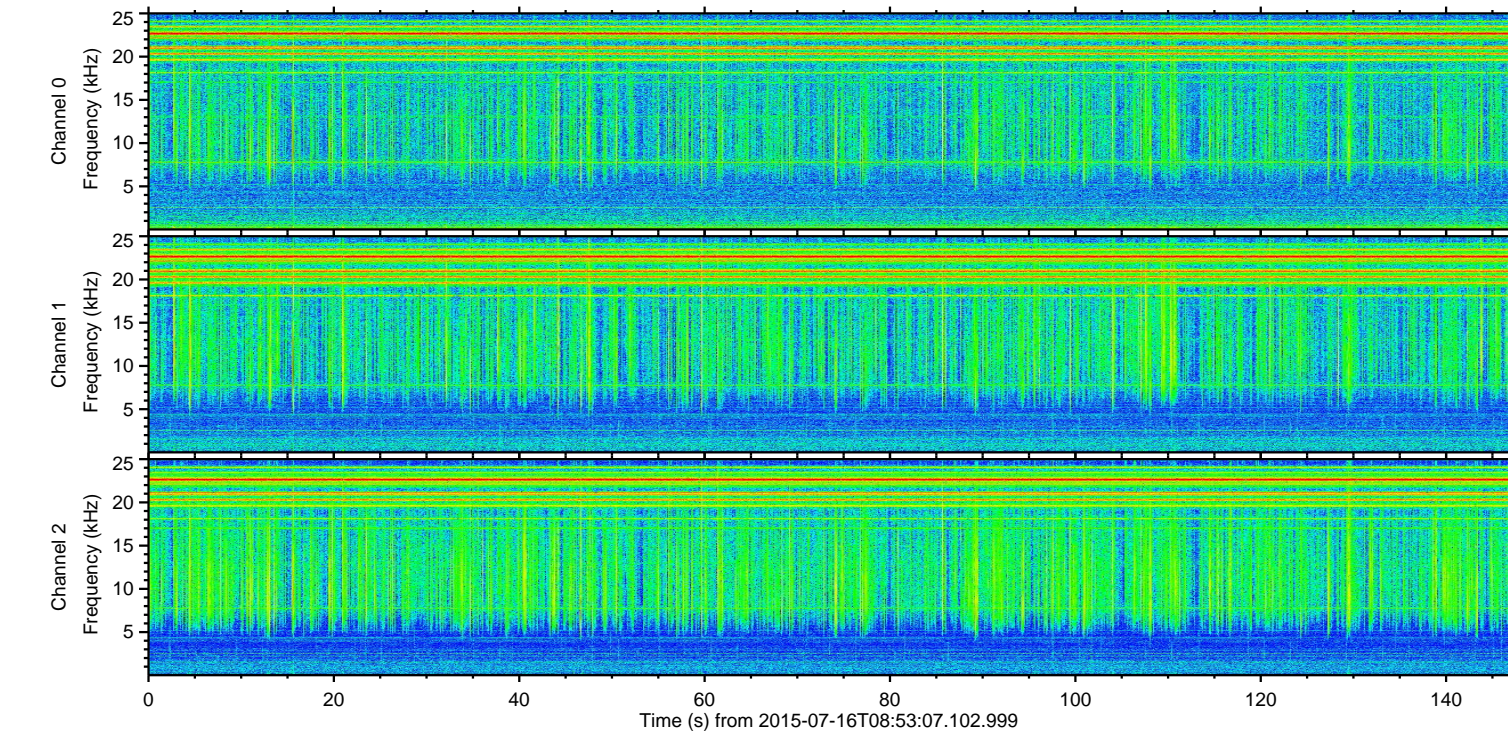
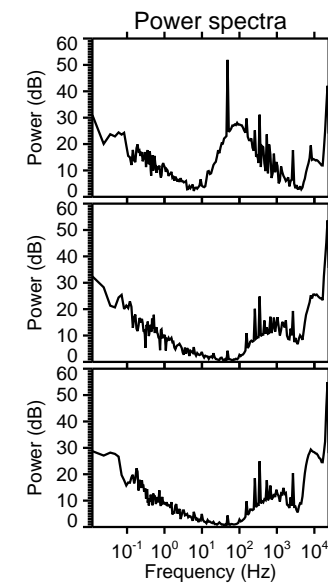
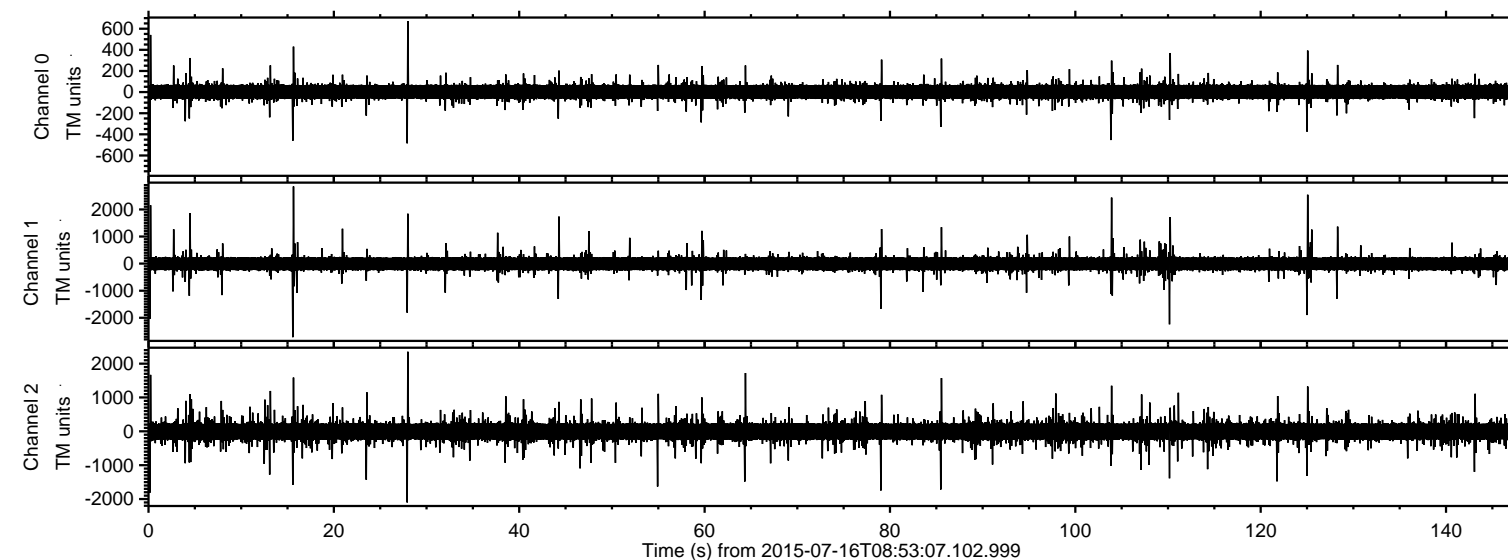
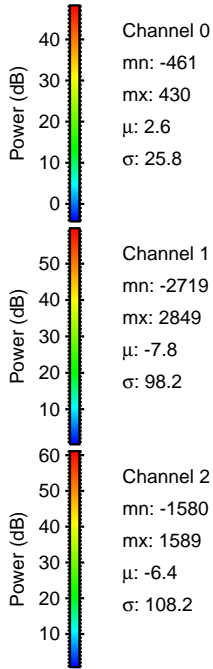
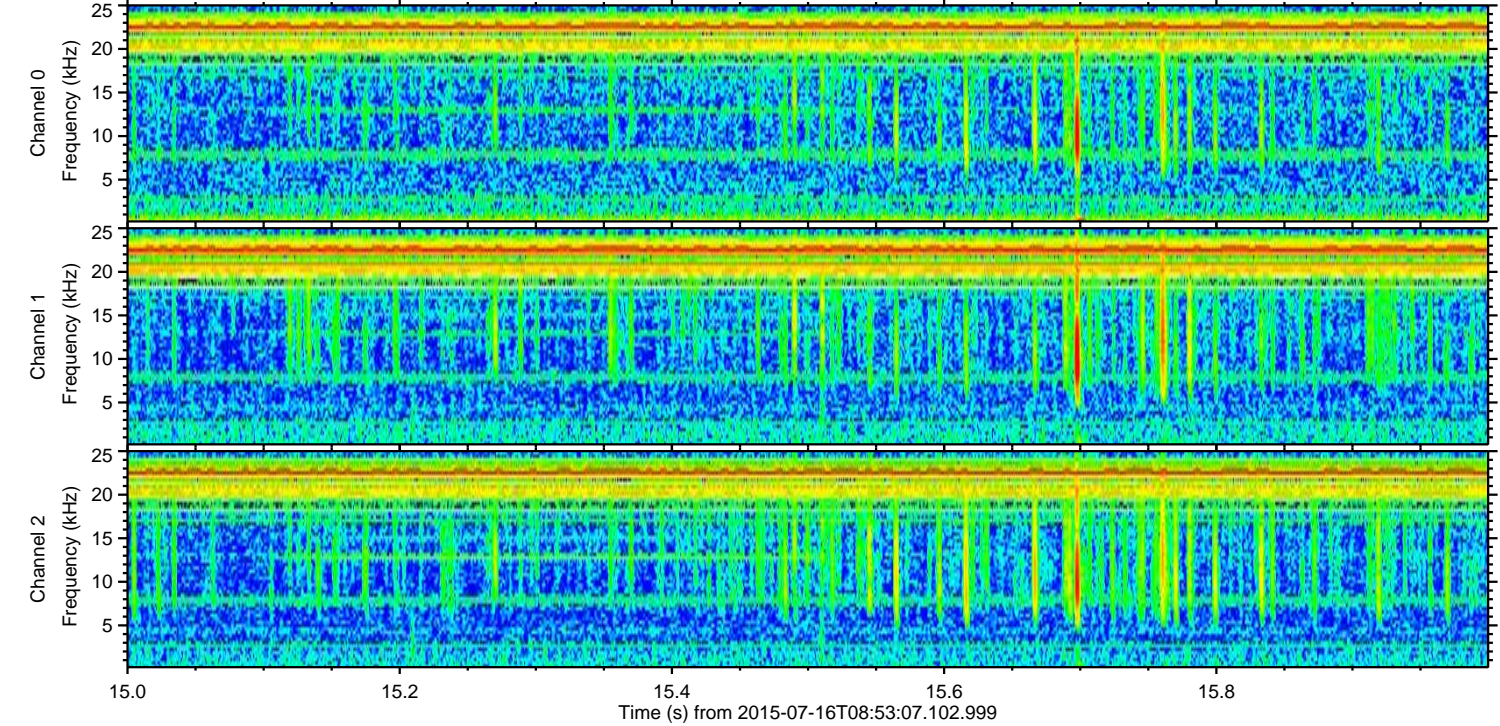
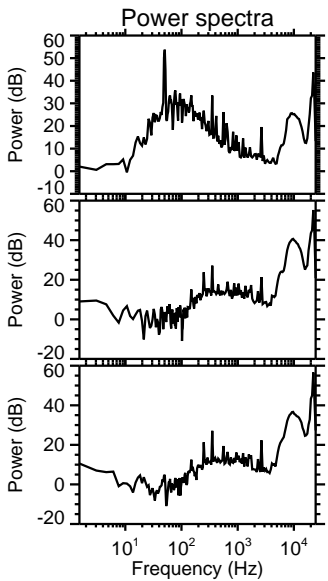
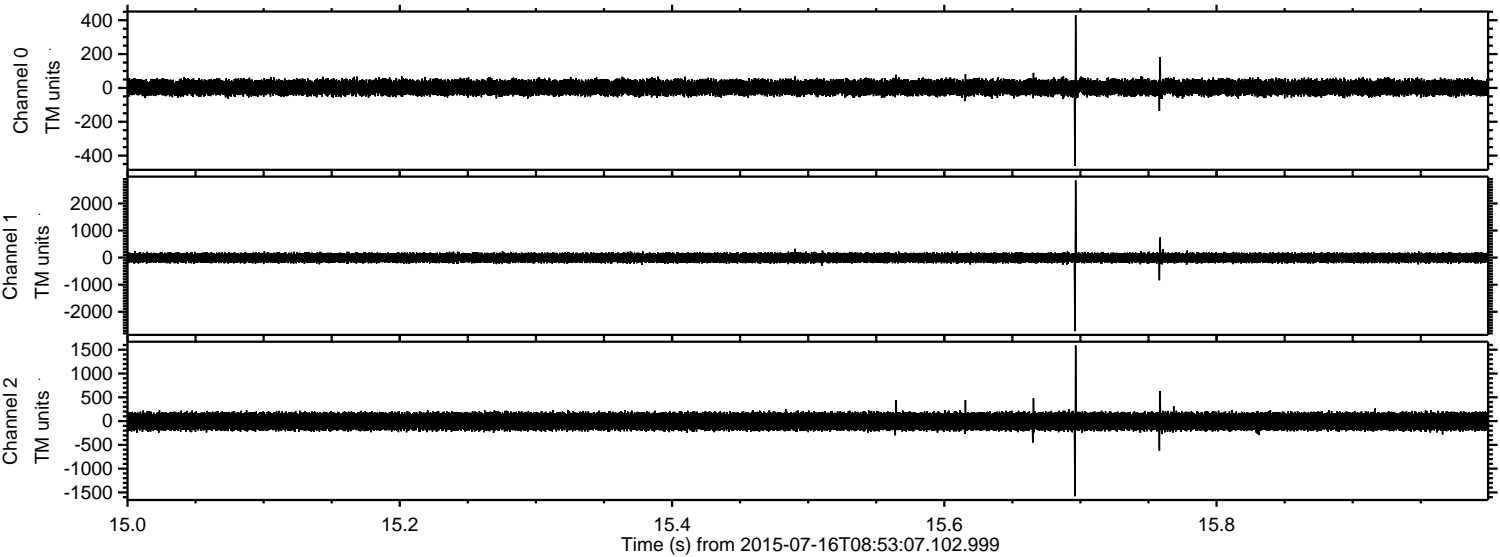

Channel 0
mn: -461
mx: 430
 μ : 2.6
 σ : 25.8

Channel 1
mn: -2719
mx: 2849
 μ : -7.8
 σ : 98.2

Channel 2
mn: -1580
mx: 1589
 μ : -6.4
 σ : 108.2

ELMAVAN 3D WAVEFORMS (Measured data sampled at 50 kHz) 51000 packets of 144 samples from 2015-07-16T08:53:07.102.999. Part 126/147

Processed Thu Jul 16 10:59:41 2015 by ELM ver.2012-10-06 from 001__elm20150716_085306__dat00.bin

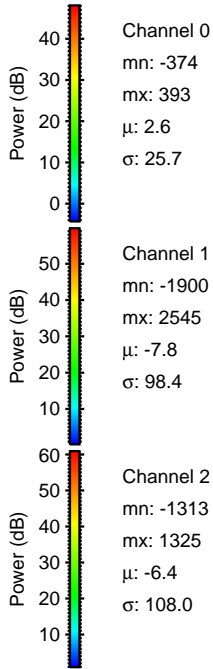
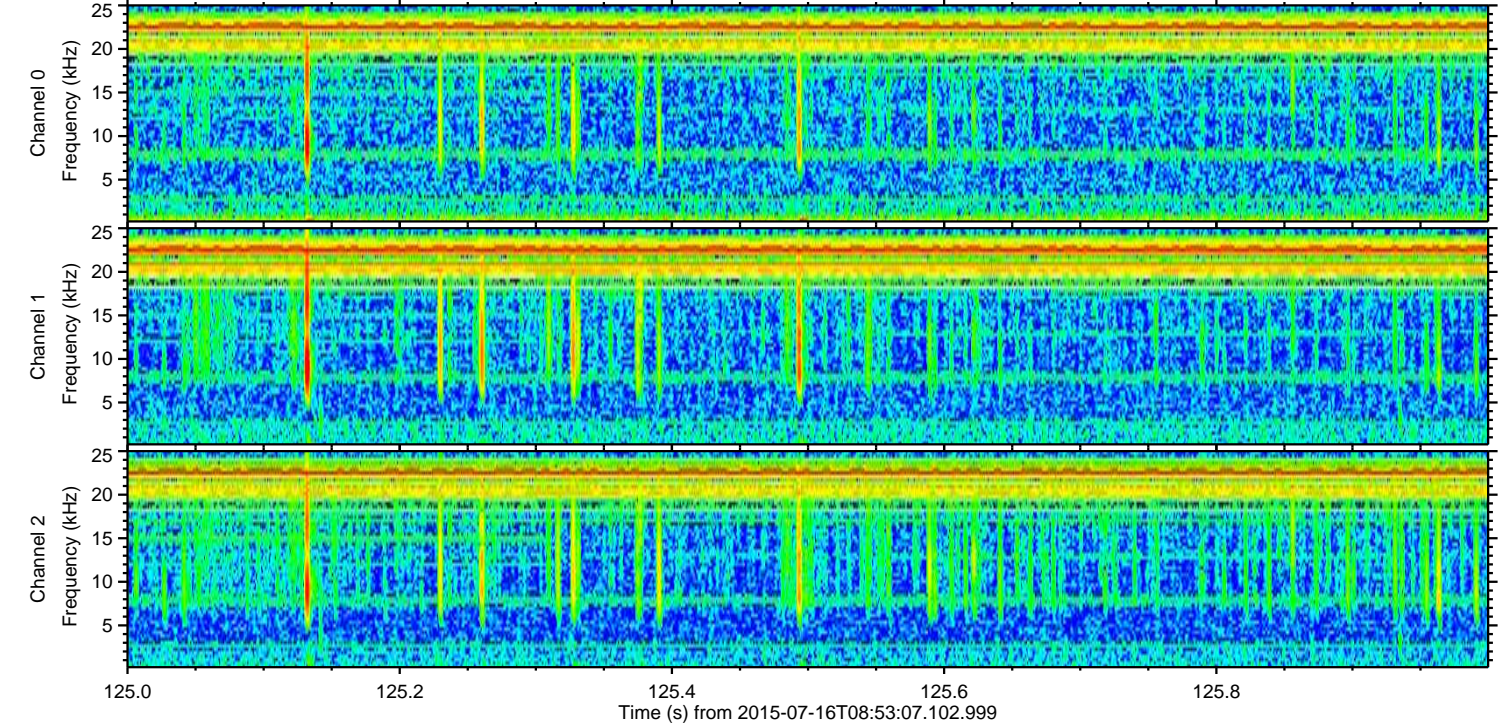
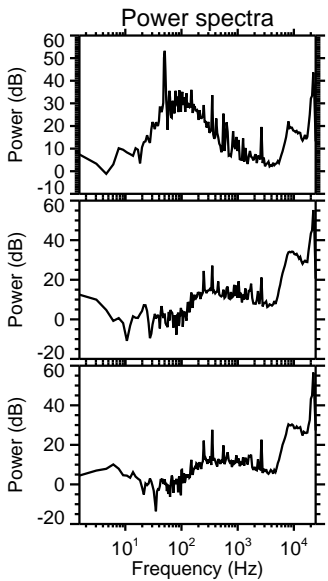
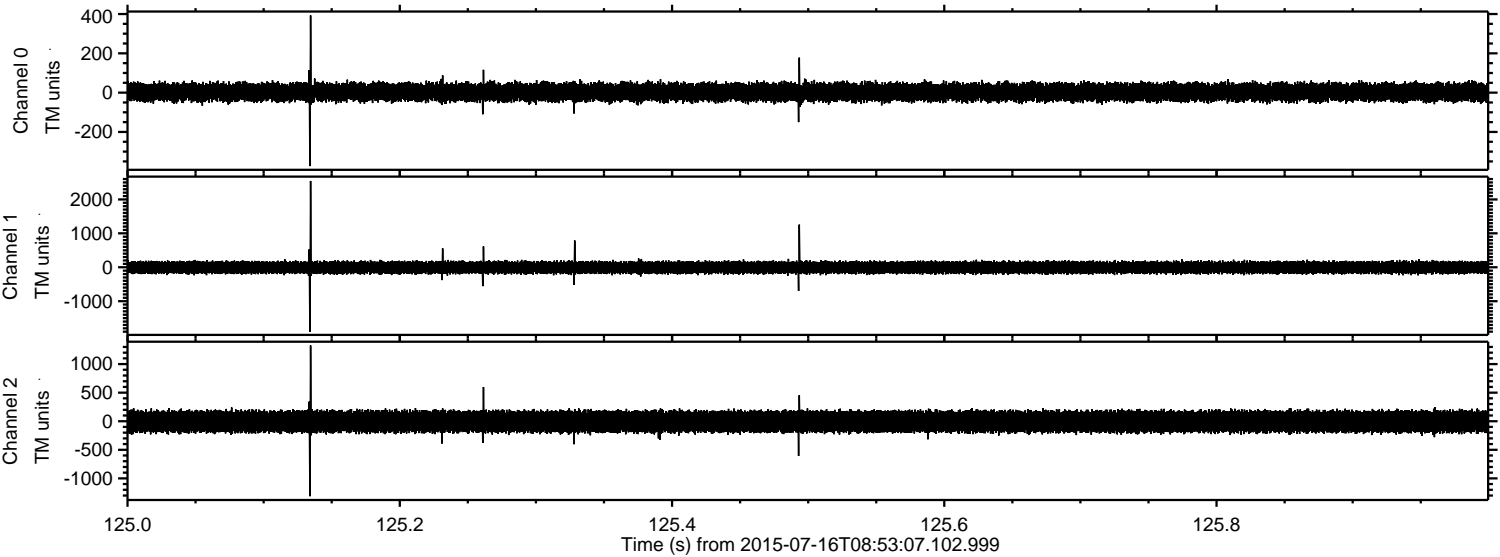

ELMAVAN 3D WAVEFORMS (Measured data sampled at 50 kHz) 51000 packets of 144 samples from 2015-07-16T08:53:07.102.999. Part 104/147

Processed Thu Jul 16 10:59:42 2015 by ELM ver.2012-10-06 from 001__elm20150716_085306__dat00.bin

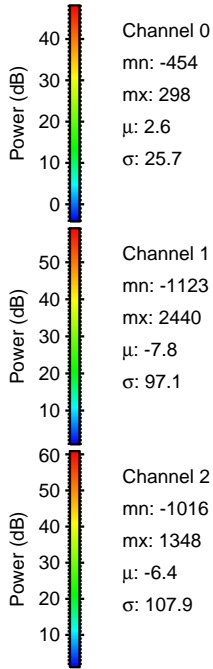
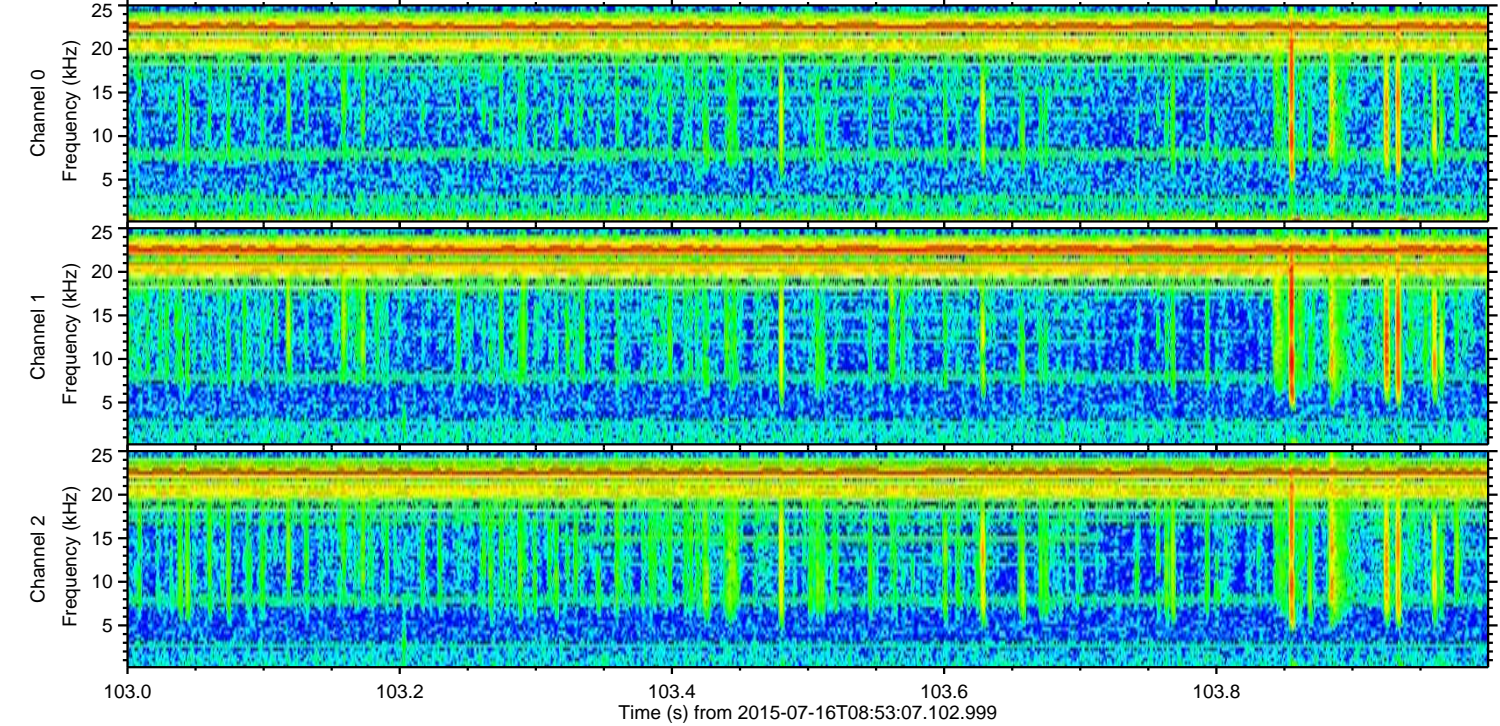
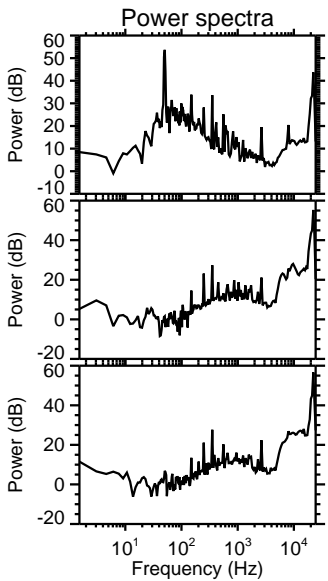
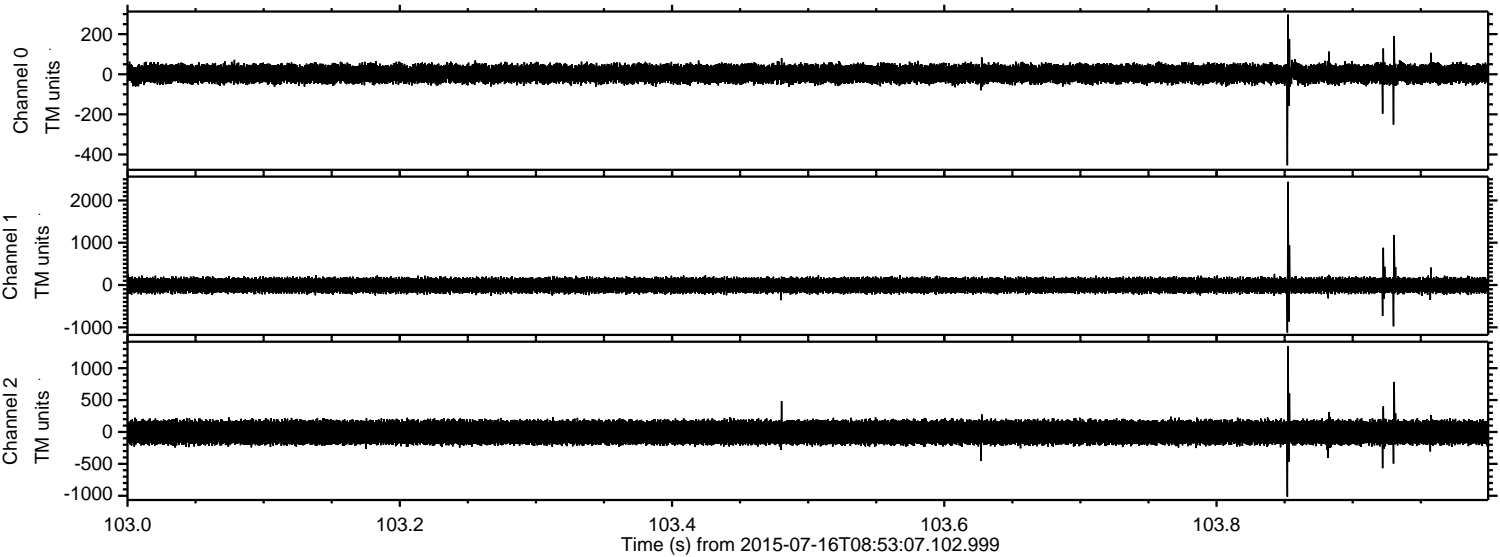

Processed Thu Jul 16 10:59:42 2015 by ELM ver.2012-10-06 from 001__elm20150716_085306__dat00.bin

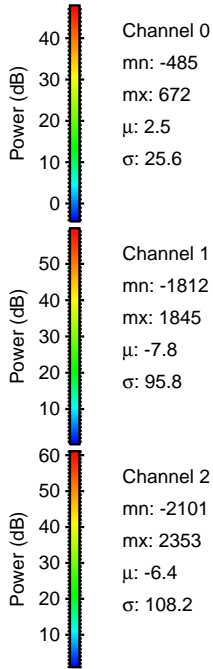
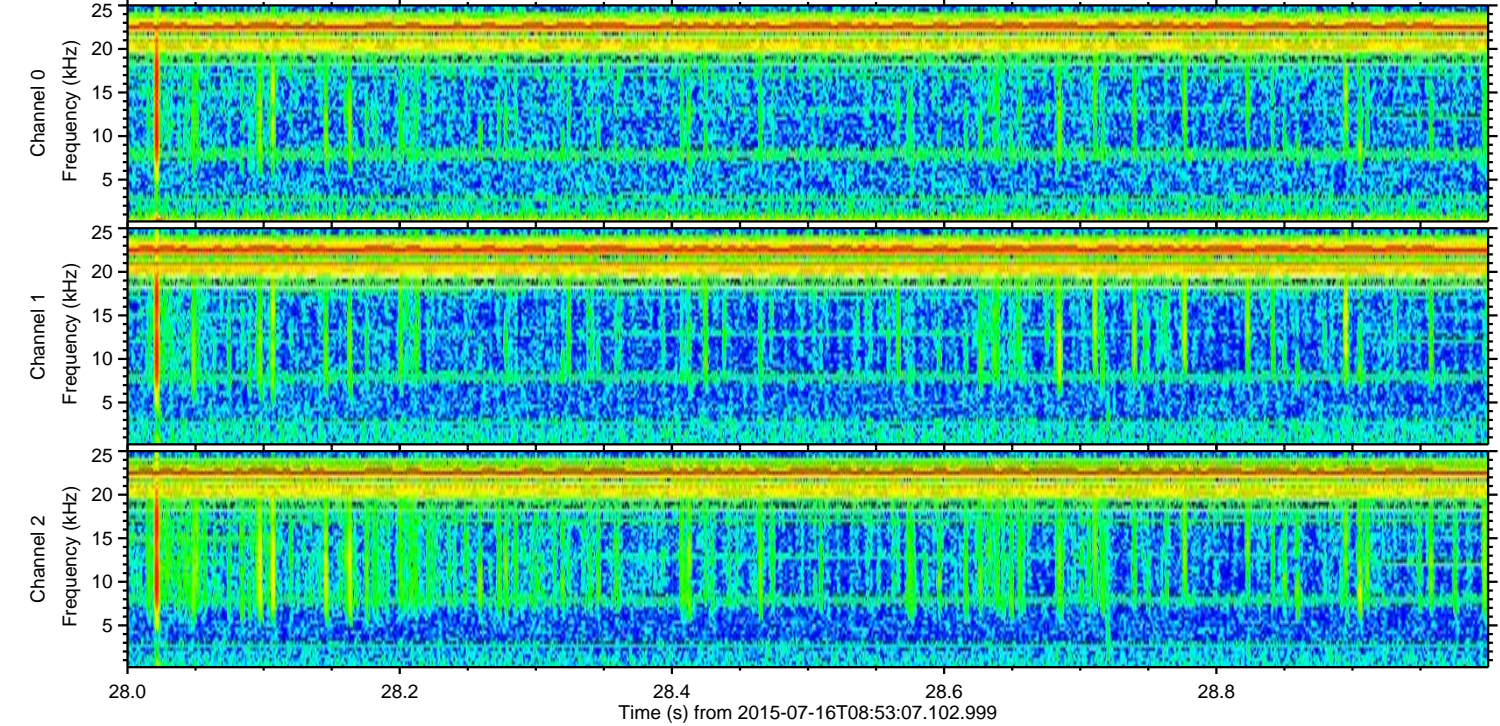
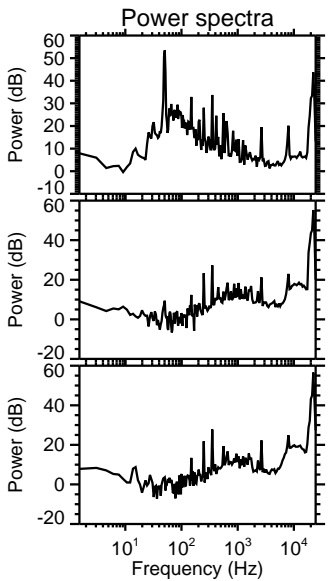
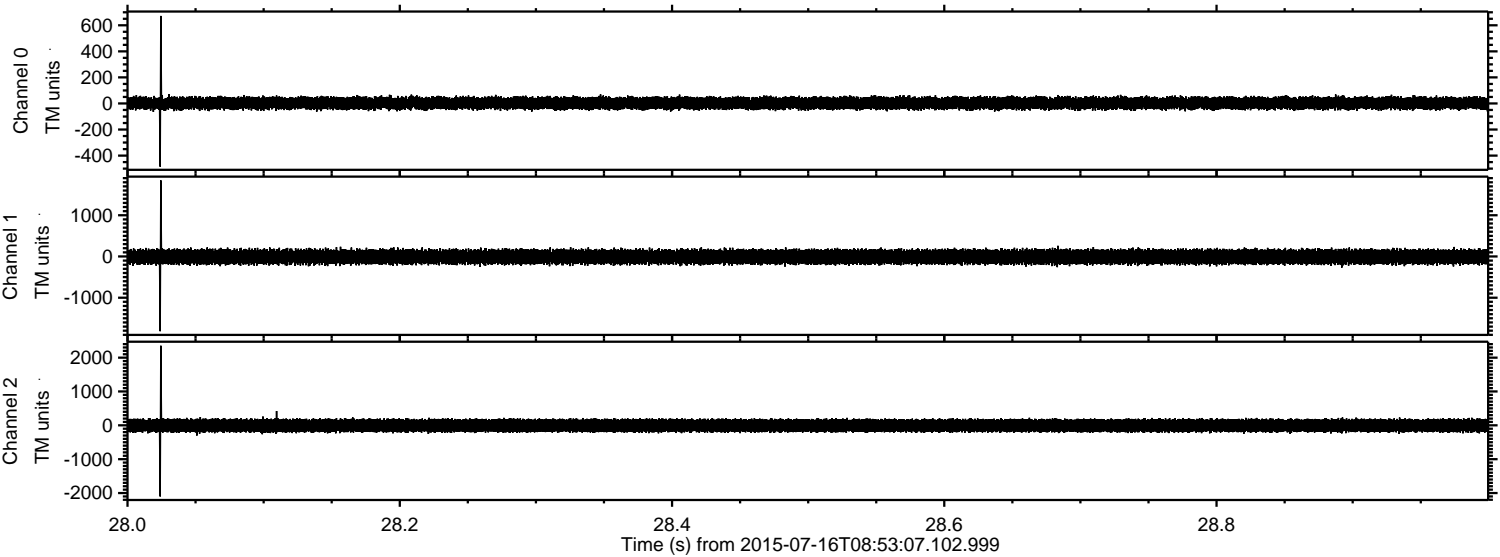

Channel 0
mn: -485
mx: 672
 μ : 2.5
 σ : 25.6

Channel 1
mn: -1812
mx: 1845
 μ : -7.8
 σ : 95.8

Channel 2
mn: -2101
mx: 2353
 μ : -6.4
 σ : 108.2

ELMAVAN 3D WAVEFORMS (Measured data sampled at 50 kHz) 51000 packets of 144 samples from 2015-07-16T08:53:07.102.999. Part 111/147

Processed Thu Jul 16 10:59:43 2015 by ELM ver.2012-10-06 from 001__elm20150716_085306__dat00.bin

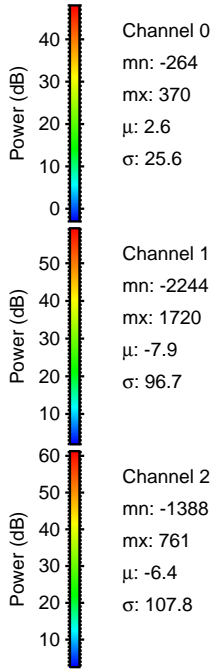
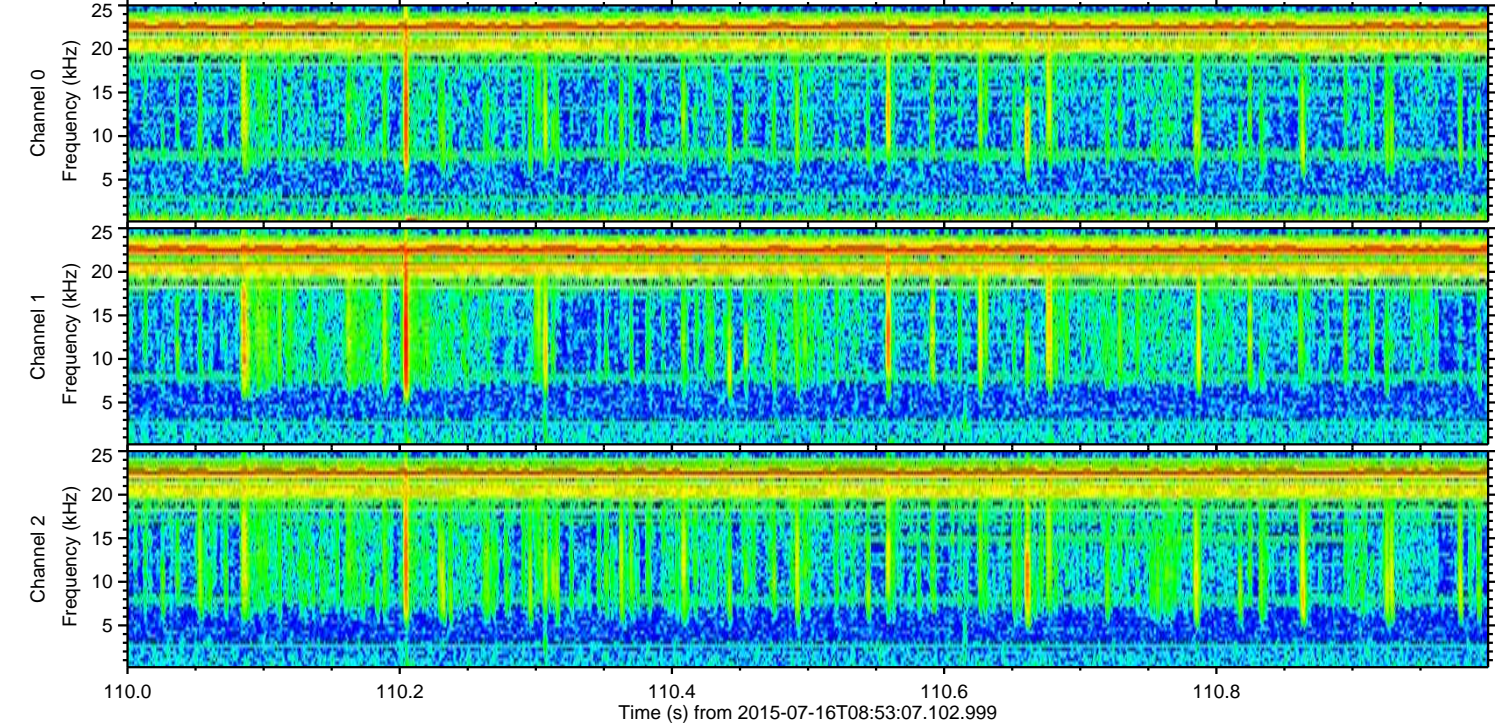
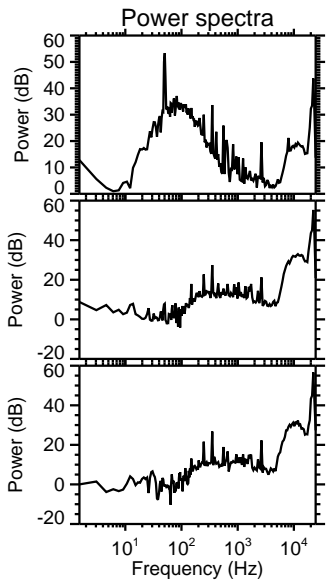
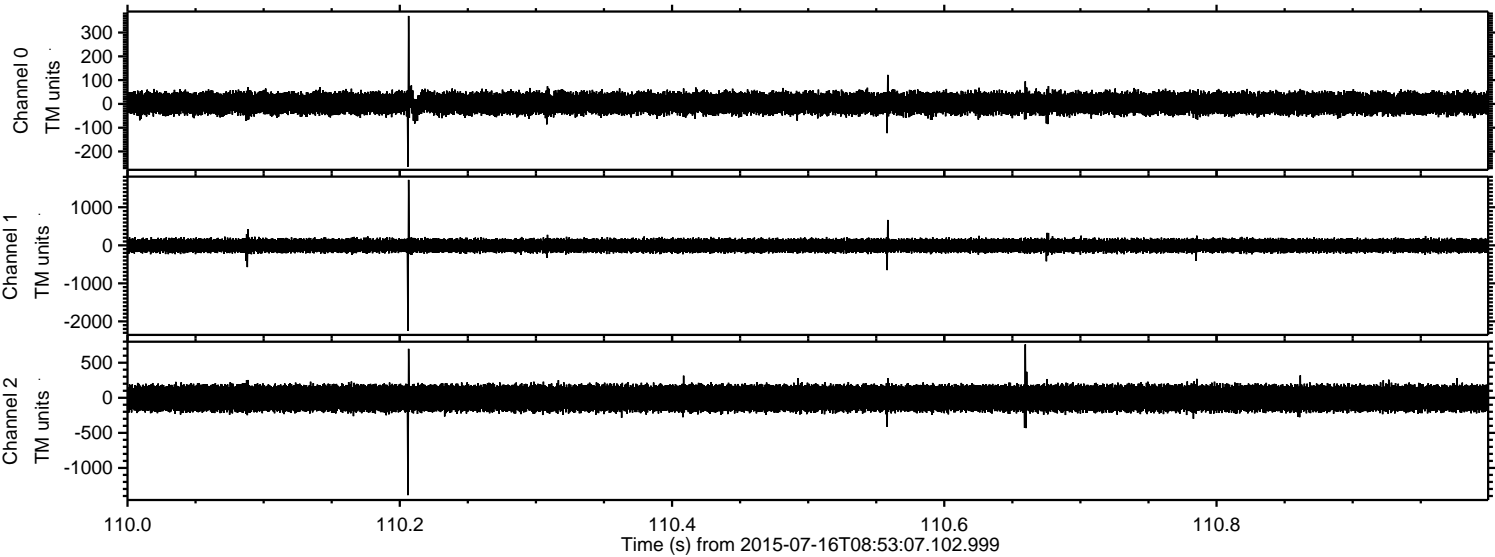

ELMAVAN 3D WAVEFORMS (Measured data sampled at 50 kHz) 51000 packets of 144 samples from 2015-07-16T08:53:07.102.999. Part 1/147

Processed Thu Jul 16 10:59:44 2015 by ELM ver.2012-10-06 from 001__elm20150716_085306__dat00.bin

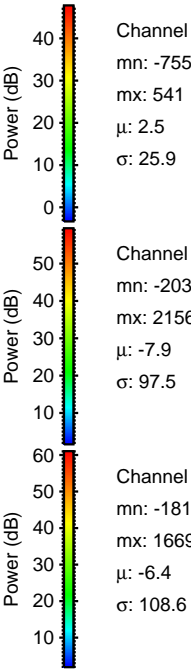
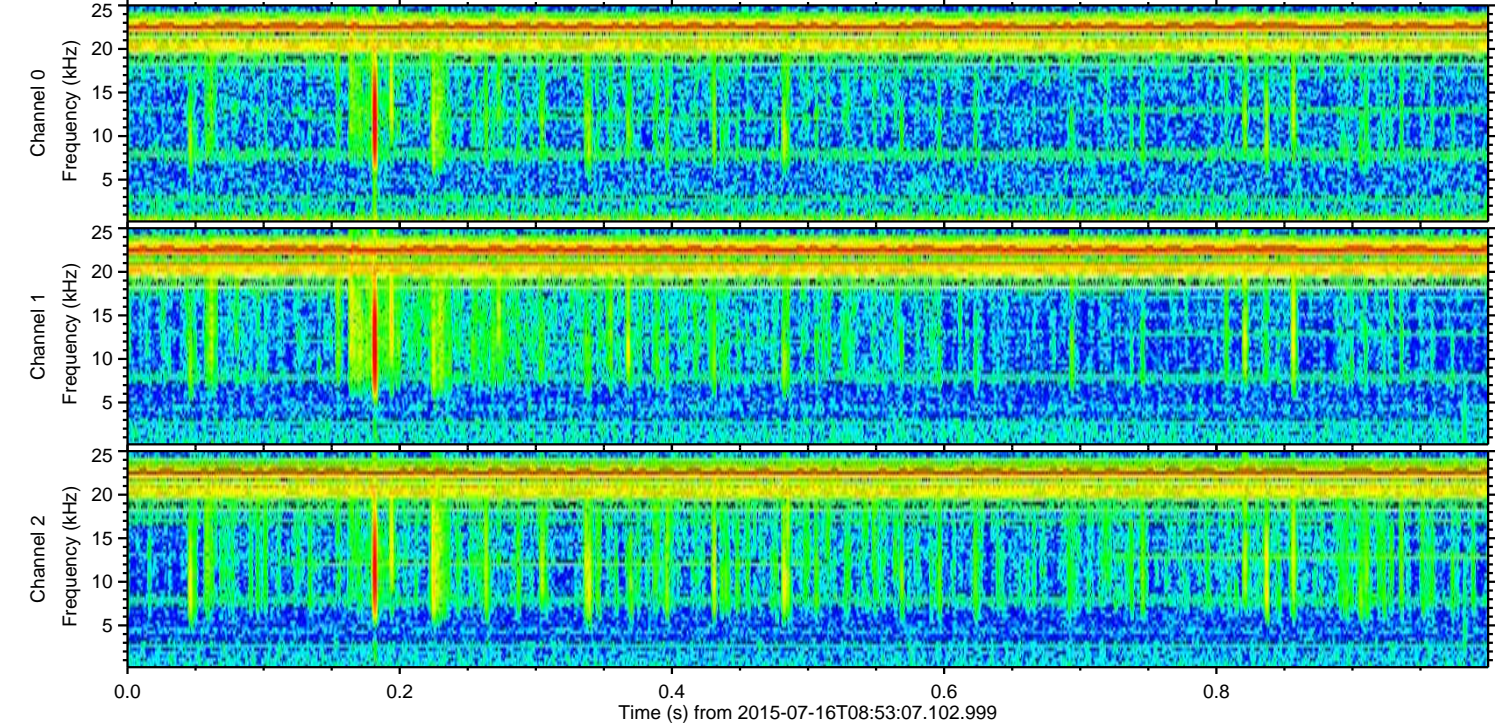
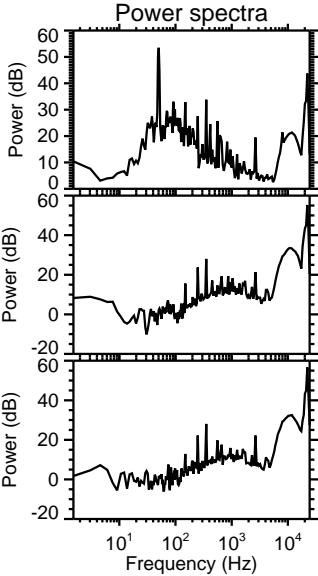
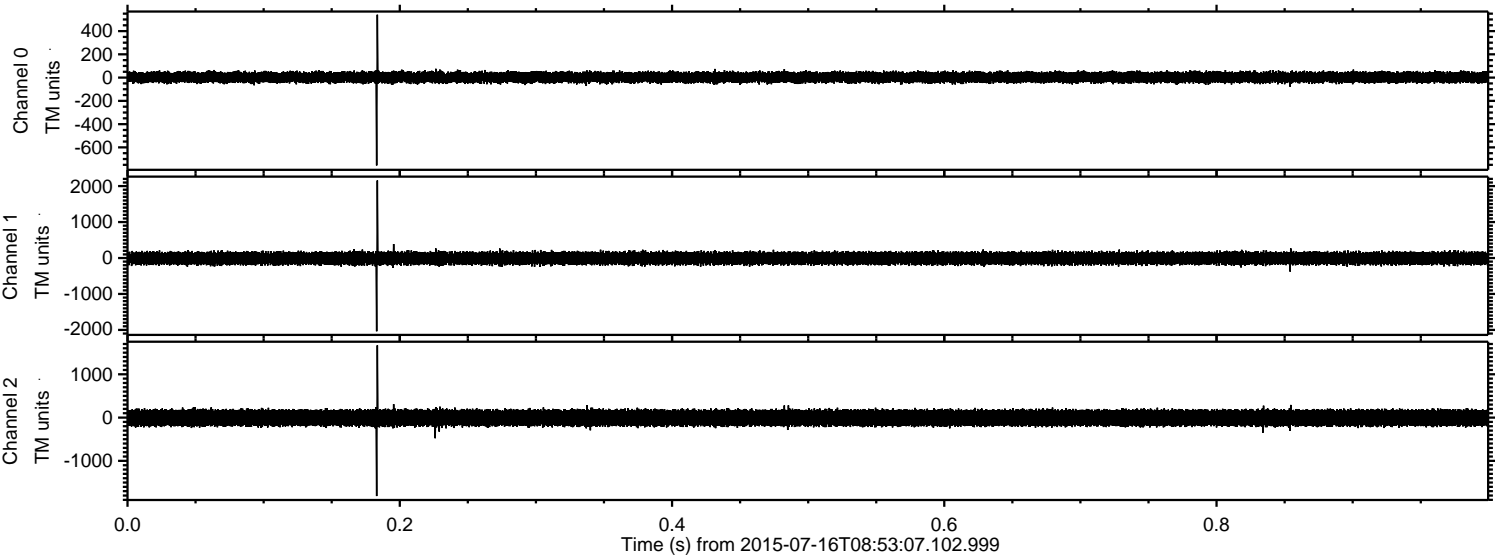

Processed Thu Jul 16 10:59:45 2015 by ELM ver.2012-10-06 from 001__elm20150716_085306__dat00.bin

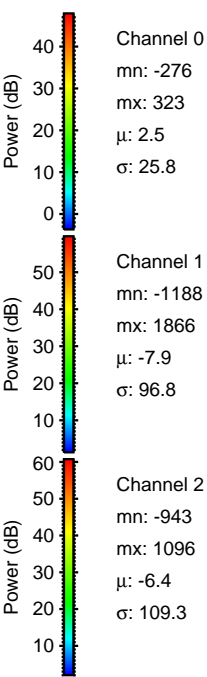
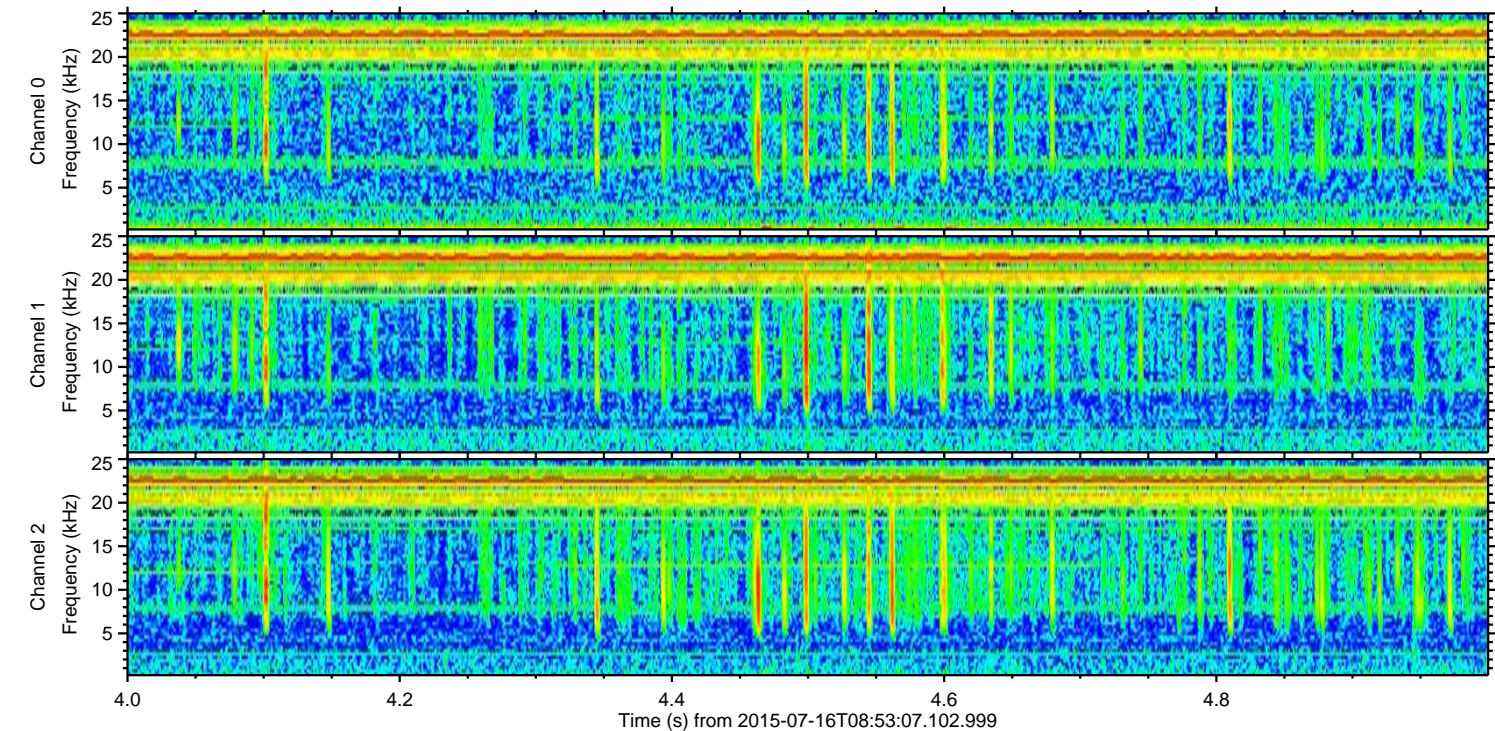
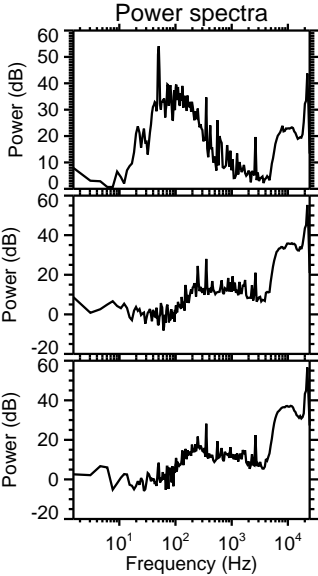
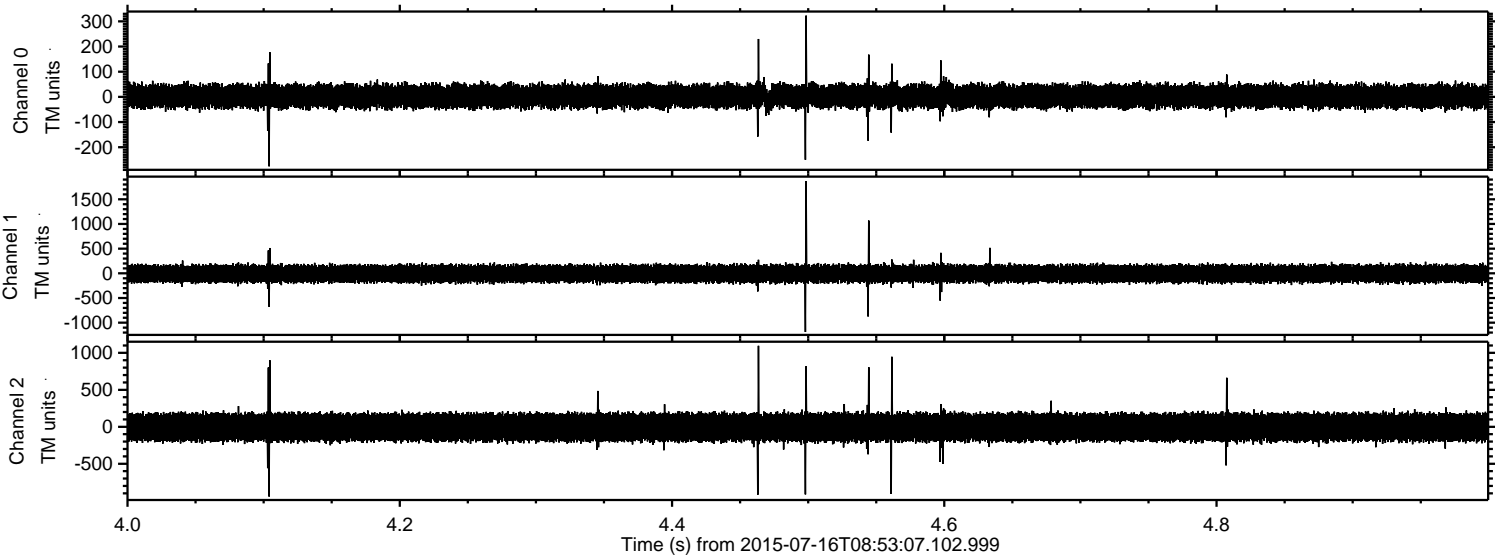

Processed Thu Jul 16 10:59:46 2015 by ELM ver.2012-10-06 from 001__elm20150716_085306__dat00.bin

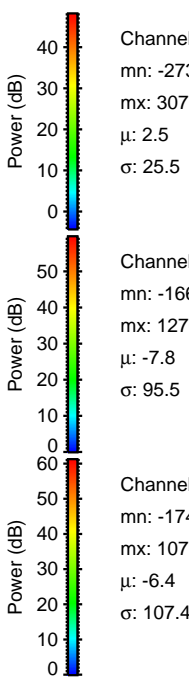
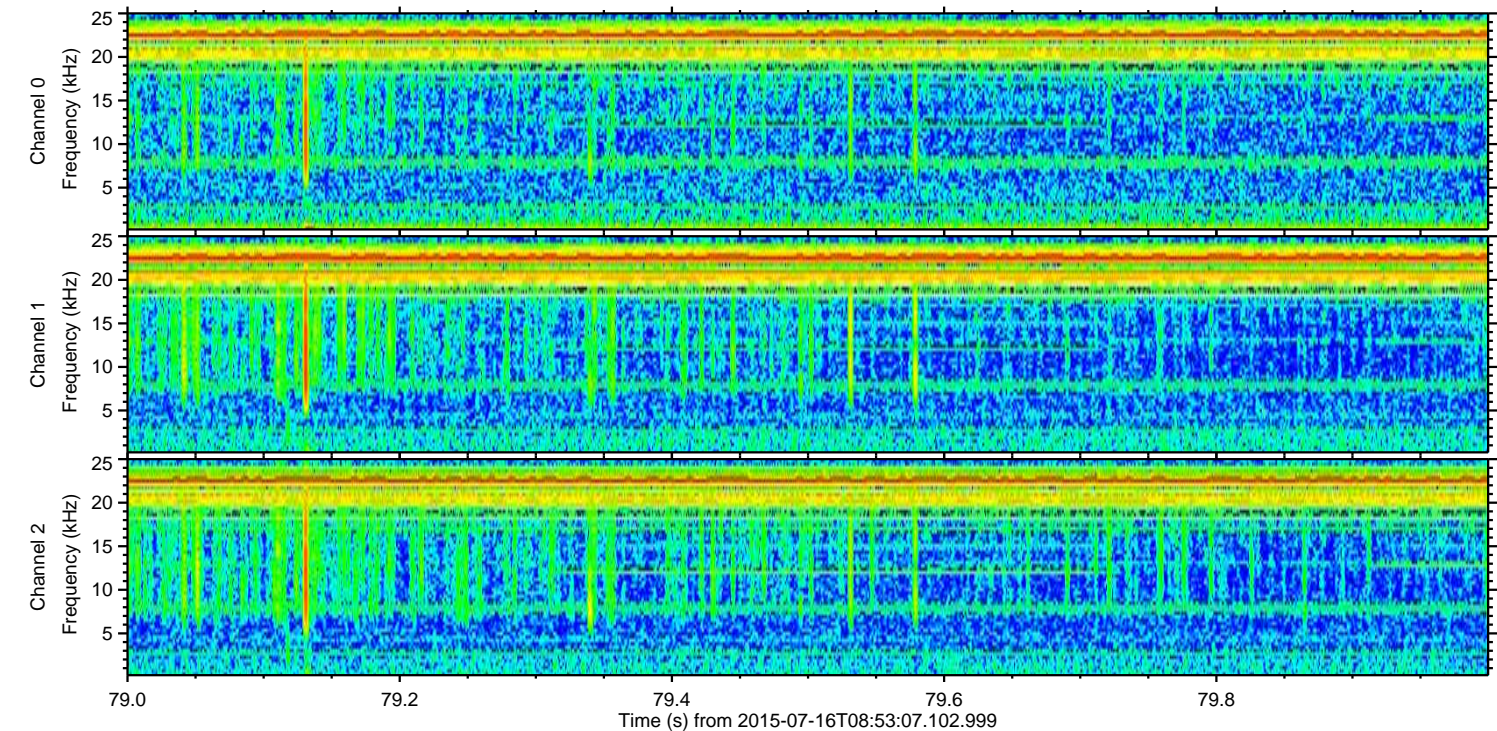
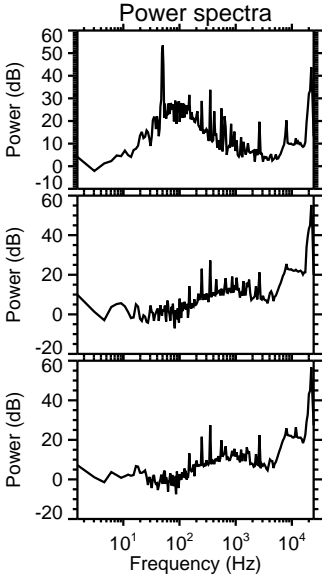
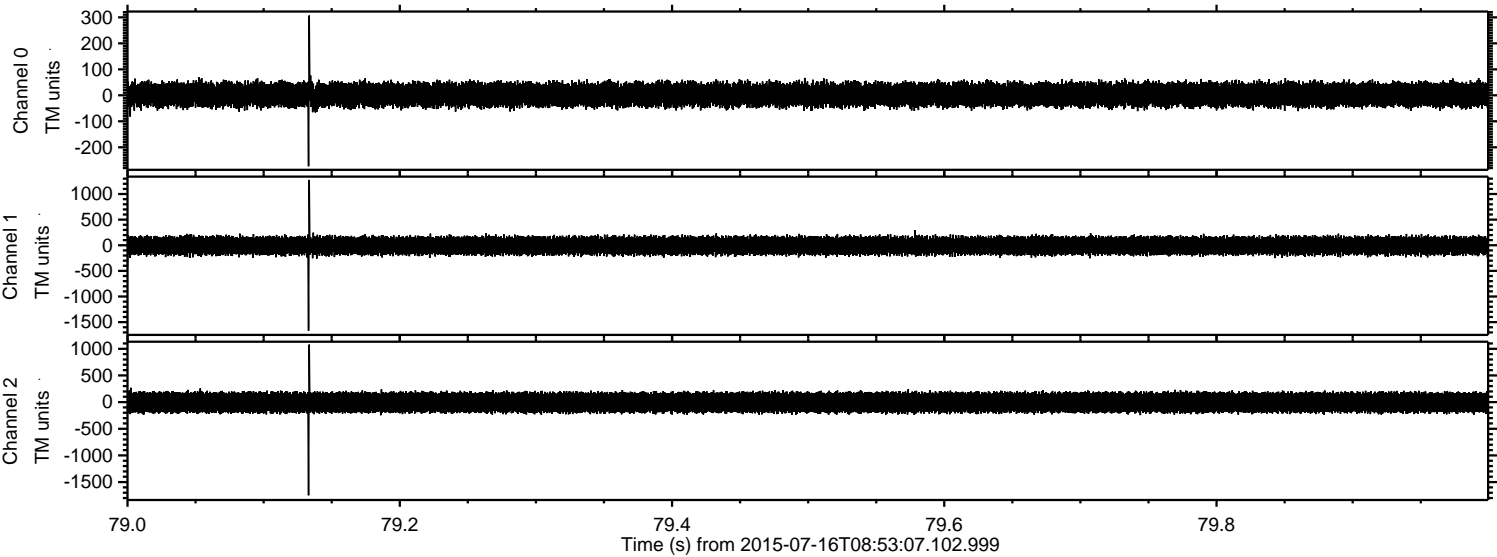

Channel 0
mn: -273
mx: 307
 μ : 2.5
 σ : 25.5

Channel 1
mn: -1666
mx: 1276
 μ : -7.8
 σ : 95.5

Channel 2
mn: -1749
mx: 1079
 μ : -6.4
 σ : 107.4

Processed Thu Jul 16 10:59:47 2015 by ELM ver.2012-10-06 from 001__elm20150716_085306__dat00.bin

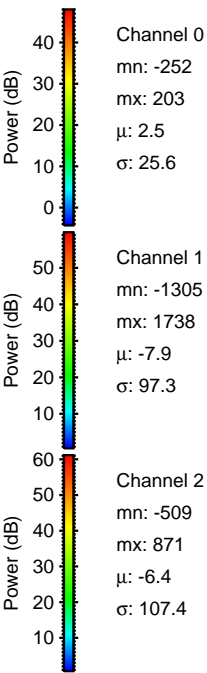
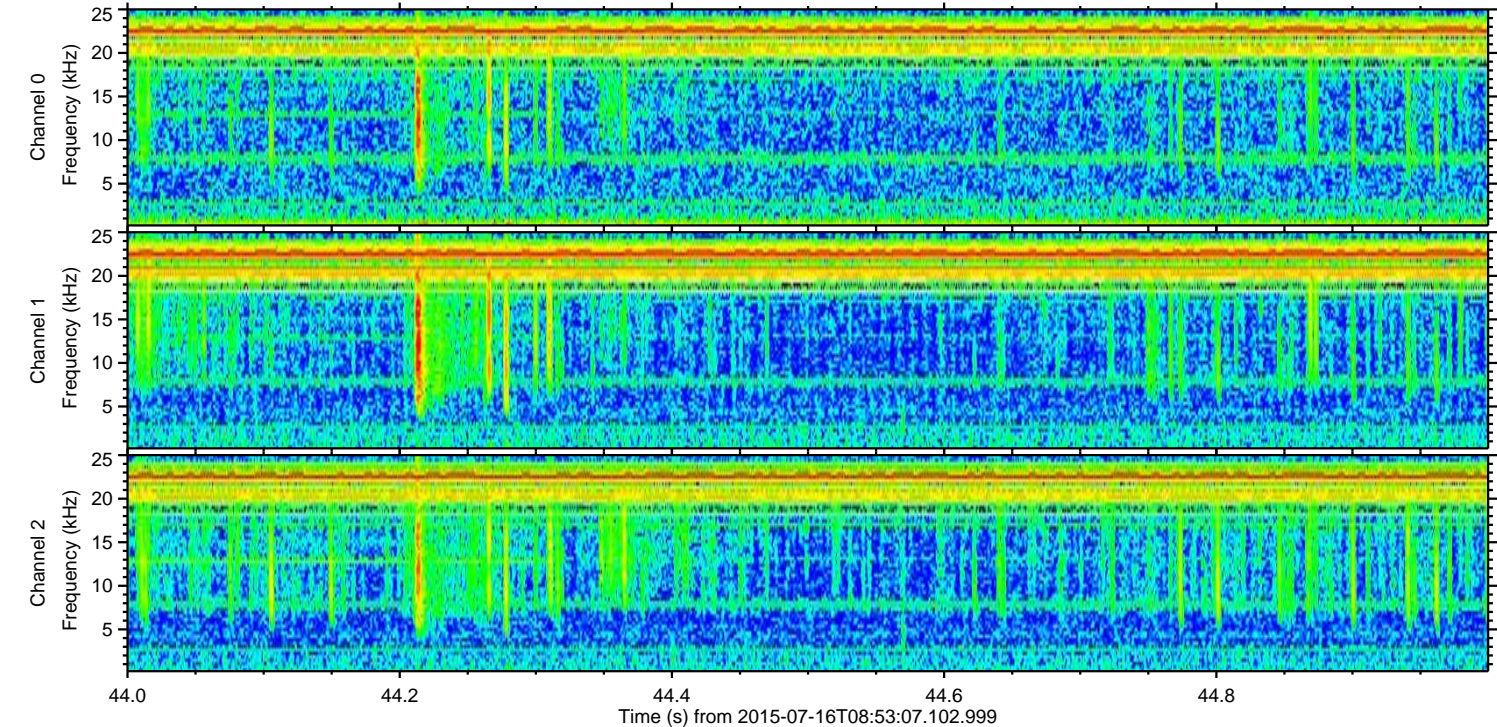
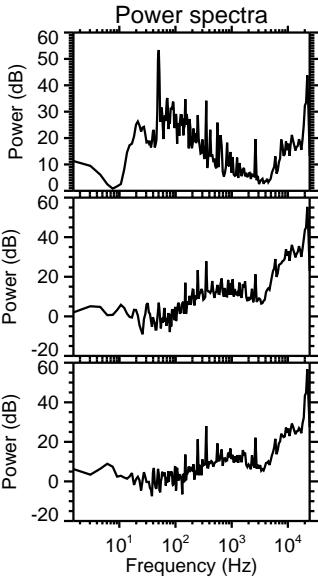
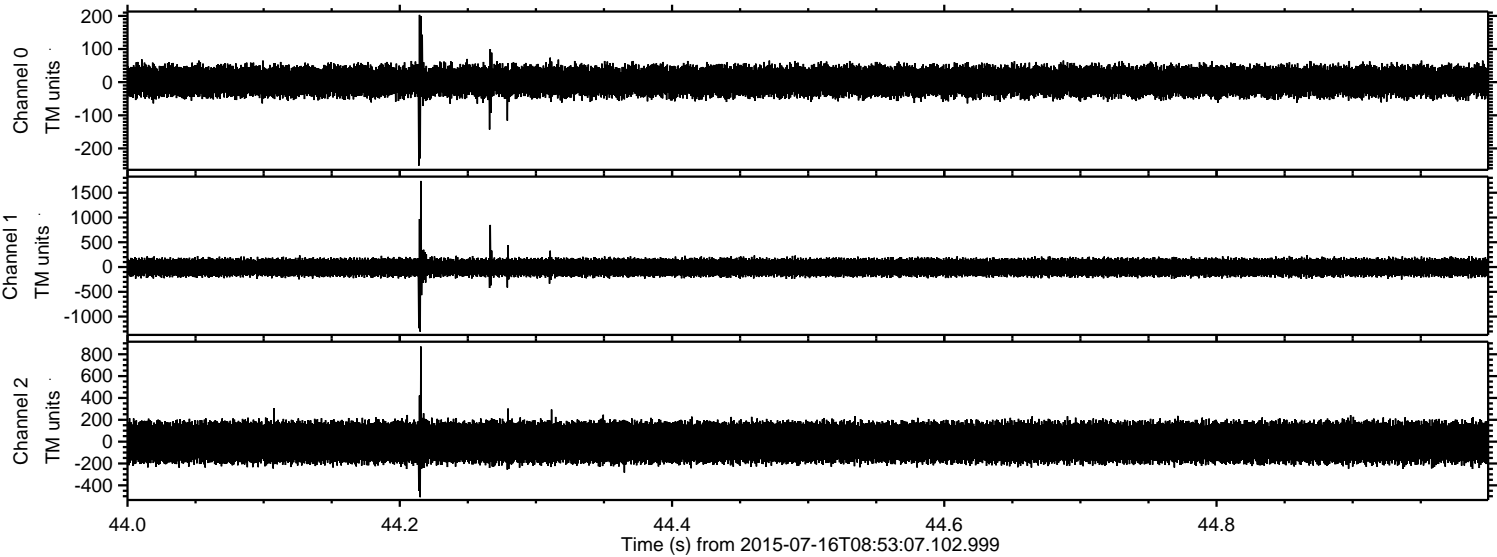

Processed Thu Jul 16 10:59:48 2015 by ELM ver.2012-10-06 from 001__elm20150716_085306__dat00.bin

