

ELMAVAN 3D WAVEFORMS (Measured data sampled at 50 kHz) 51000 packets of 144 samples from 2015-07-16T05:17:57.933.999.

Processed Thu Jul 16 07:24:15 2015 by ELM ver.2012-10-06 from 001__elm20150716_051756__dat00.bin

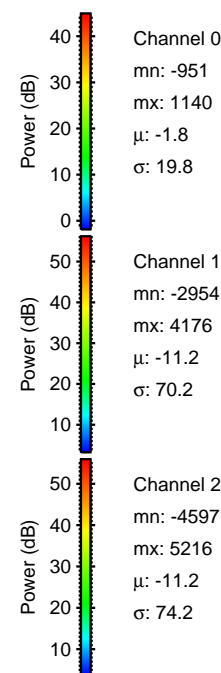
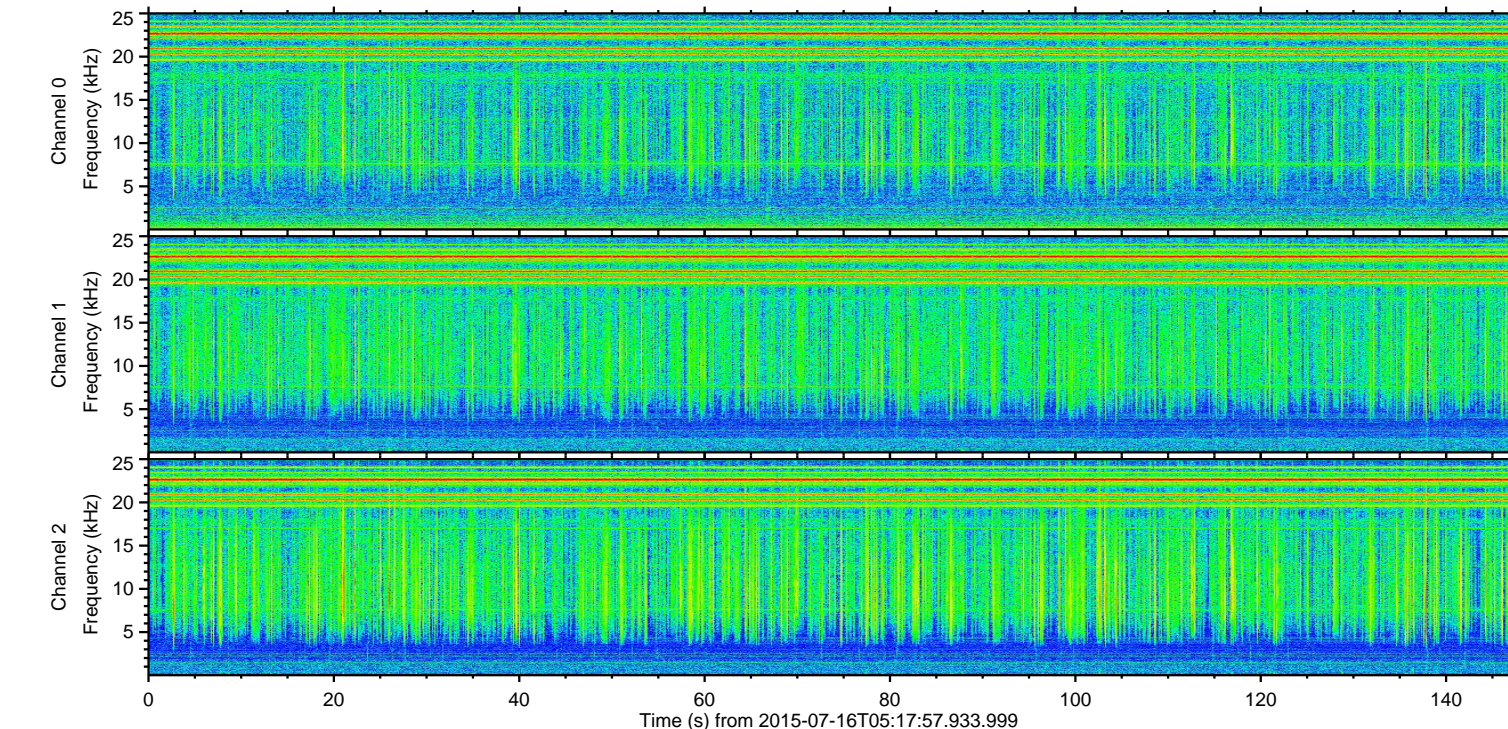
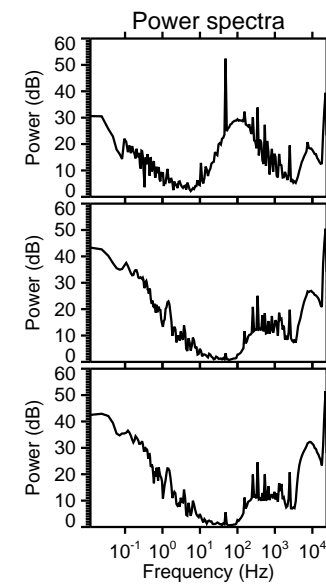
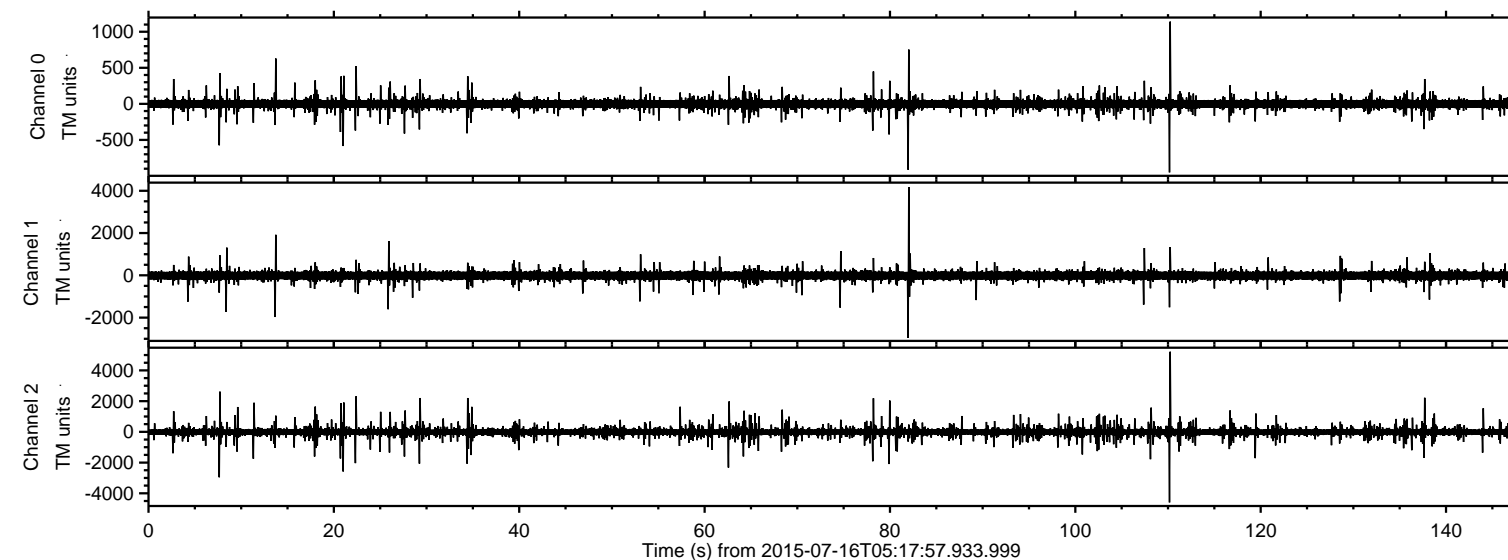

ELMAVAN 3D WAVEFORMS (Measured data sampled at 50 kHz) 51000 packets of 144 samples from 2015-07-16T05:17:57.933.999. Part 111/147

Processed Thu Jul 16 07:24:26 2015 by ELM ver.2012-10-06 from 001__elm20150716_051756__dat00.bin

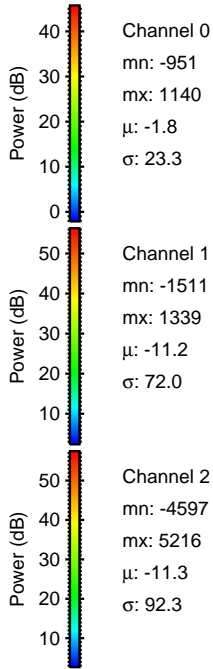
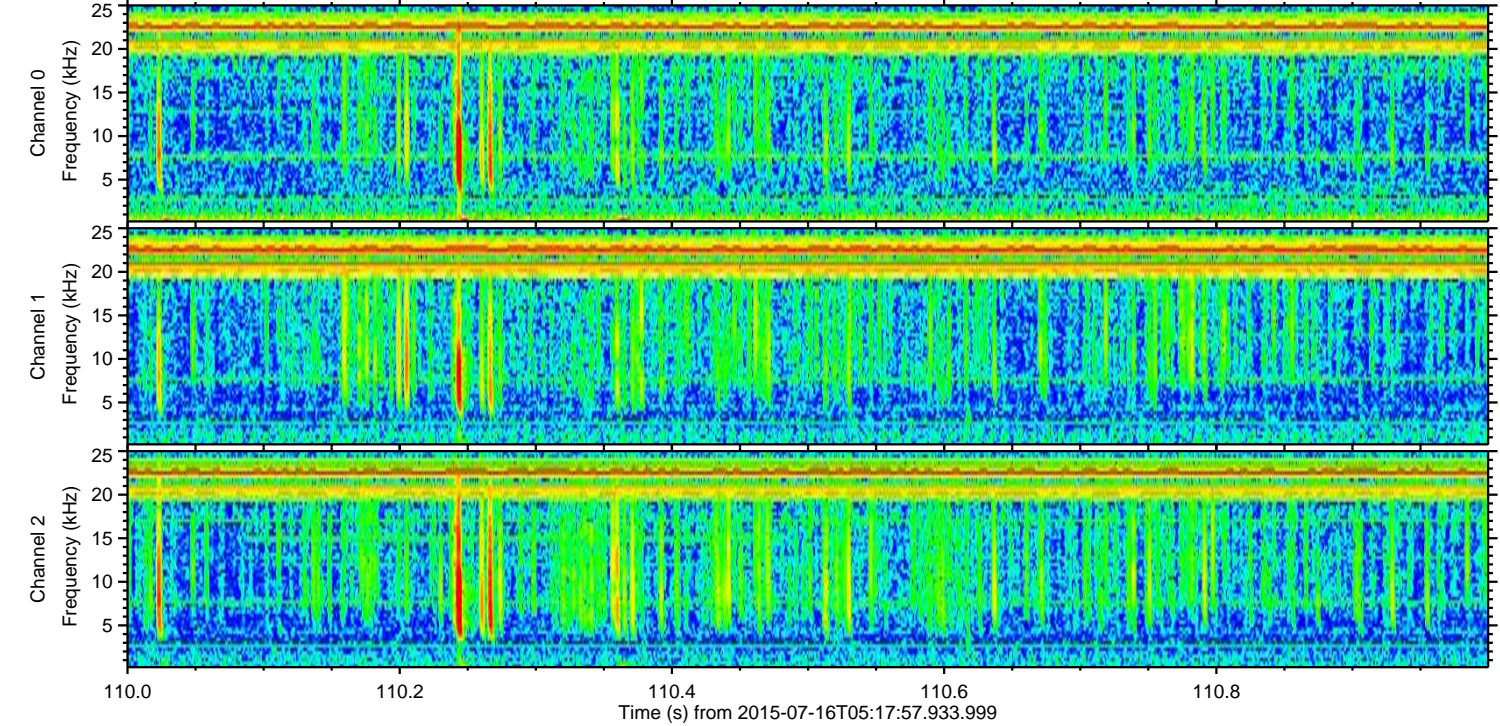
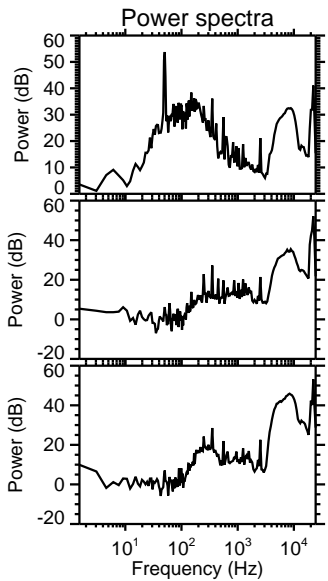
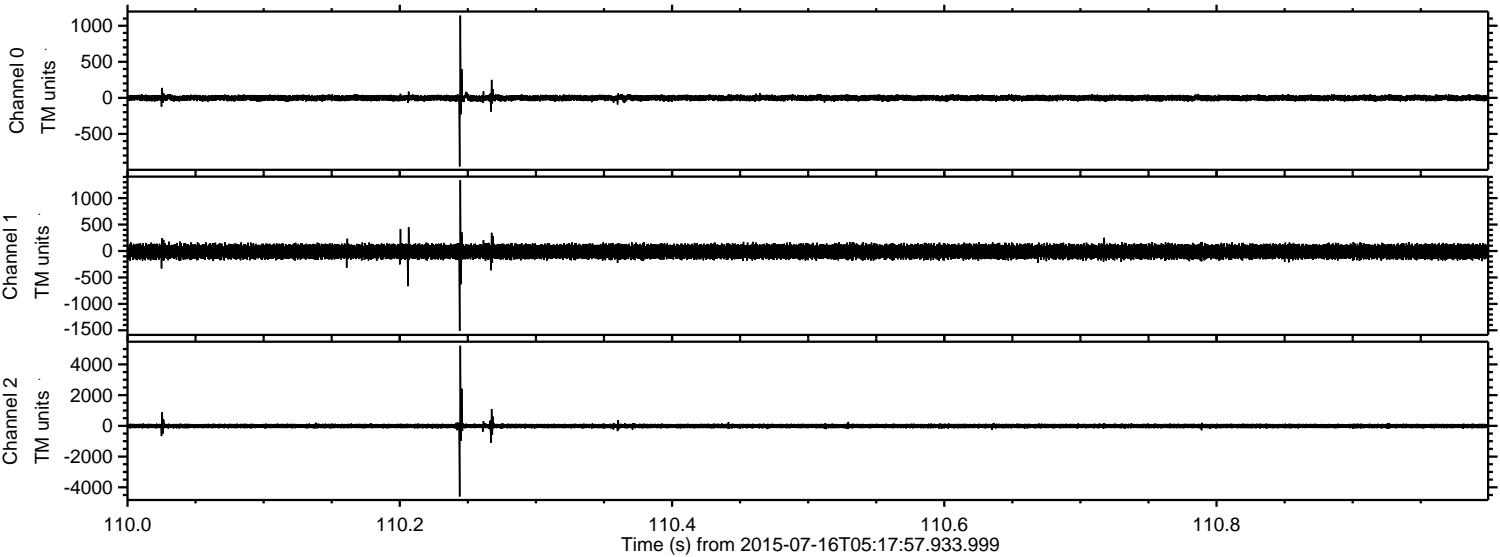

Channel 0
mn: -951
mx: 1140
 μ : -1.8
 σ : 23.3

Channel 1
mn: -1511
mx: 1339
 μ : -11.2
 σ : 72.0

Channel 2
mn: -4597
mx: 5216
 μ : -11.3
 σ : 92.3

Processed Thu Jul 16 07:24:27 2015 by ELM ver.2012-10-06 from 001__elm20150716_051756__dat00.bin

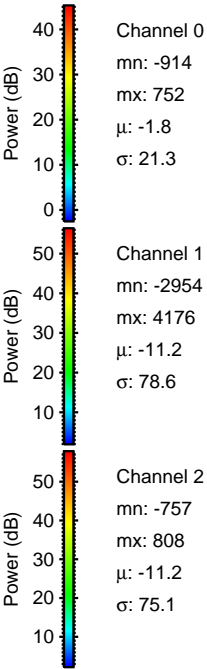
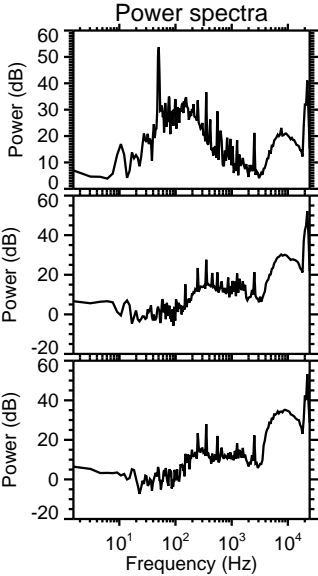
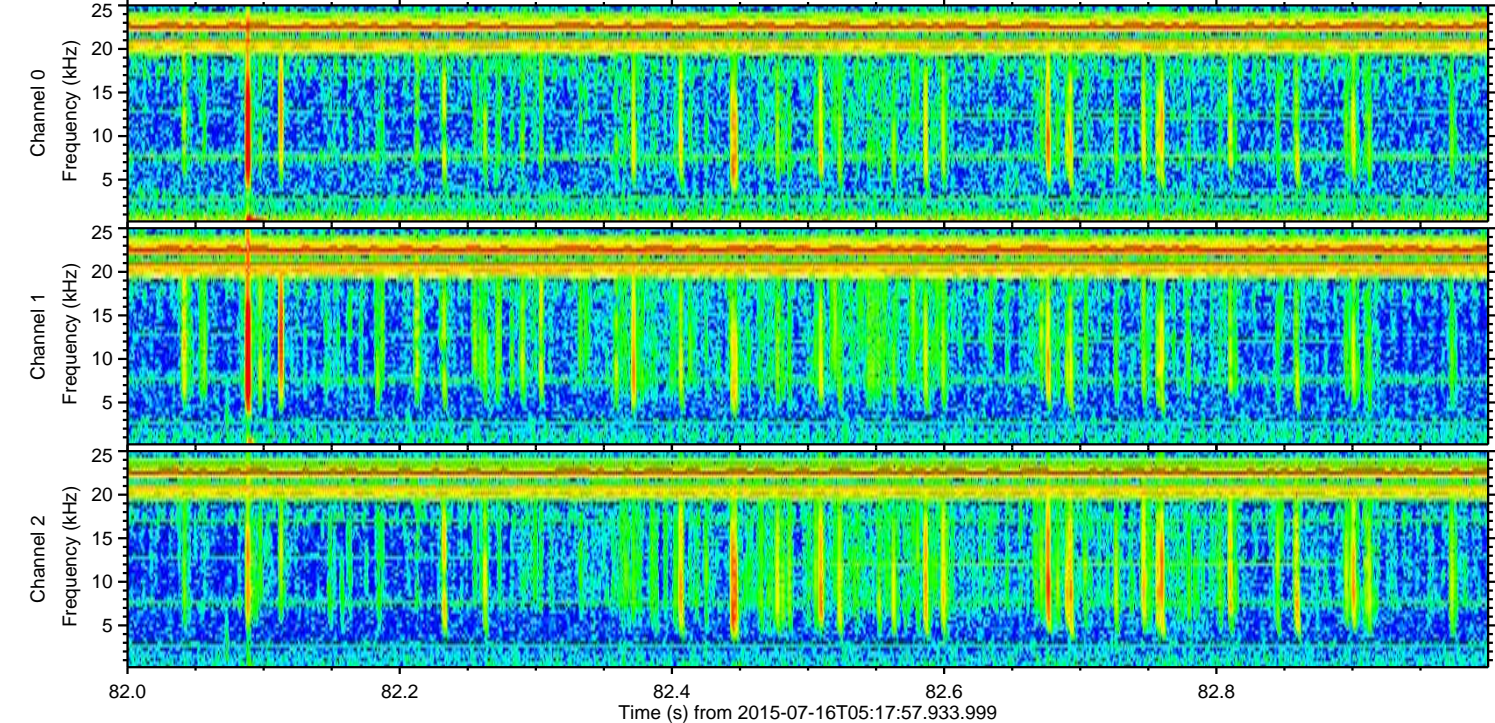
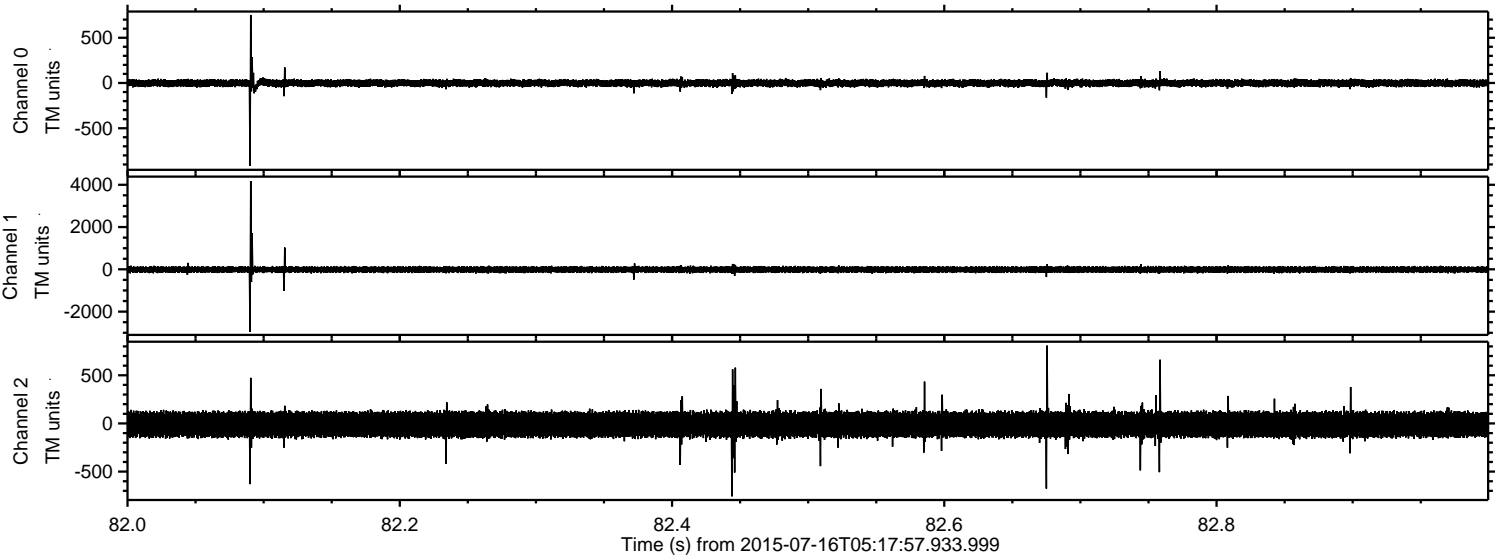

Processed Thu Jul 16 07:24:28 2015 by ELM ver.2012-10-06 from 001__elm20150716_051756__dat00.bin

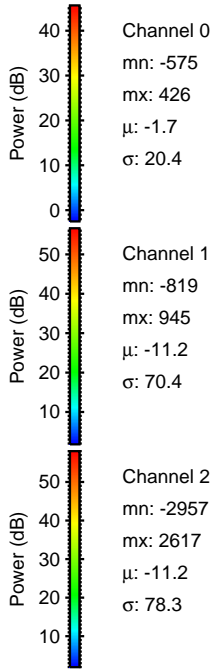
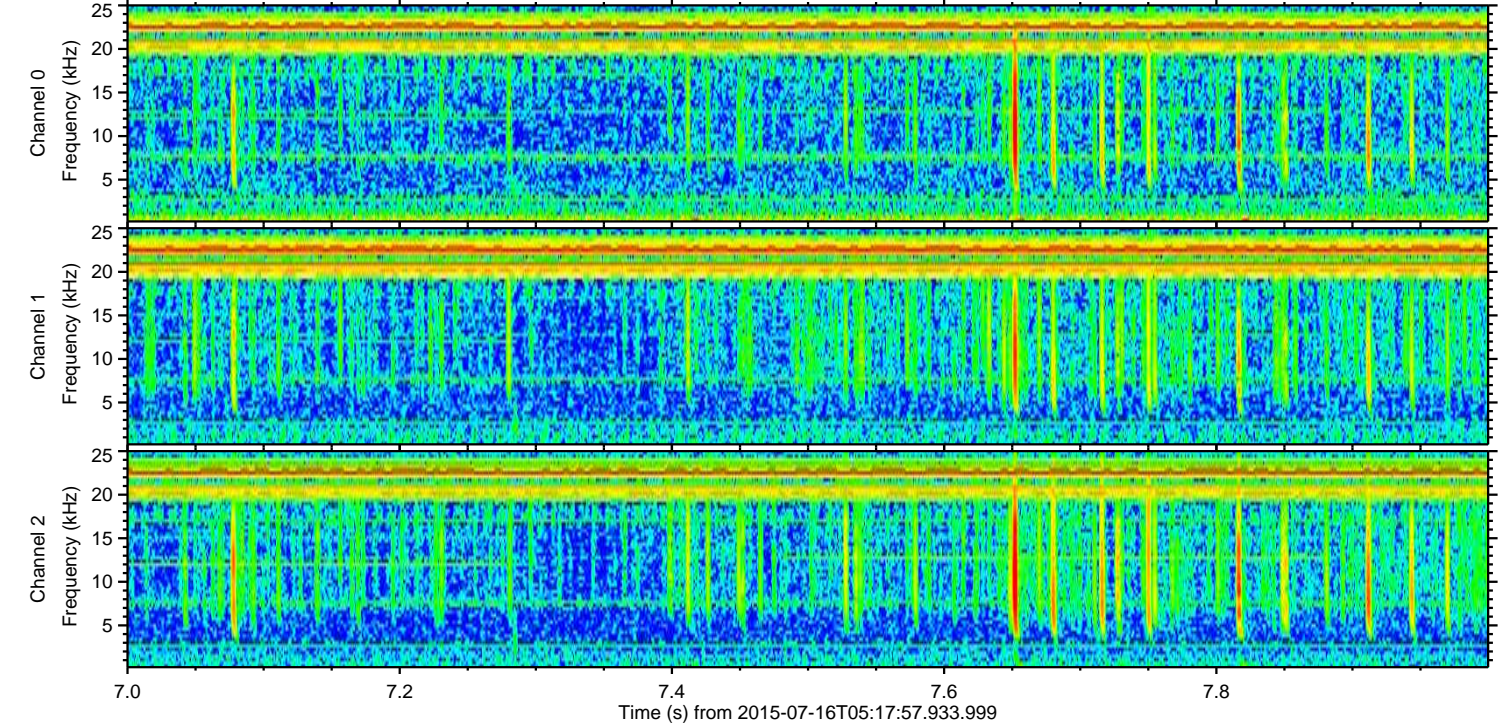
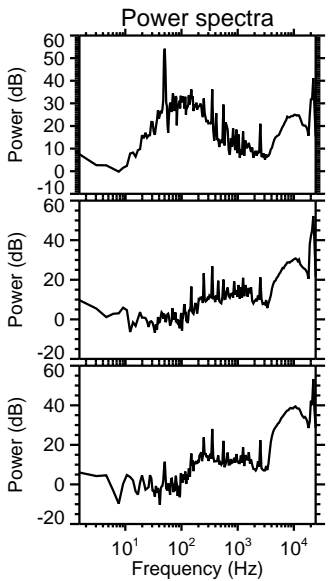
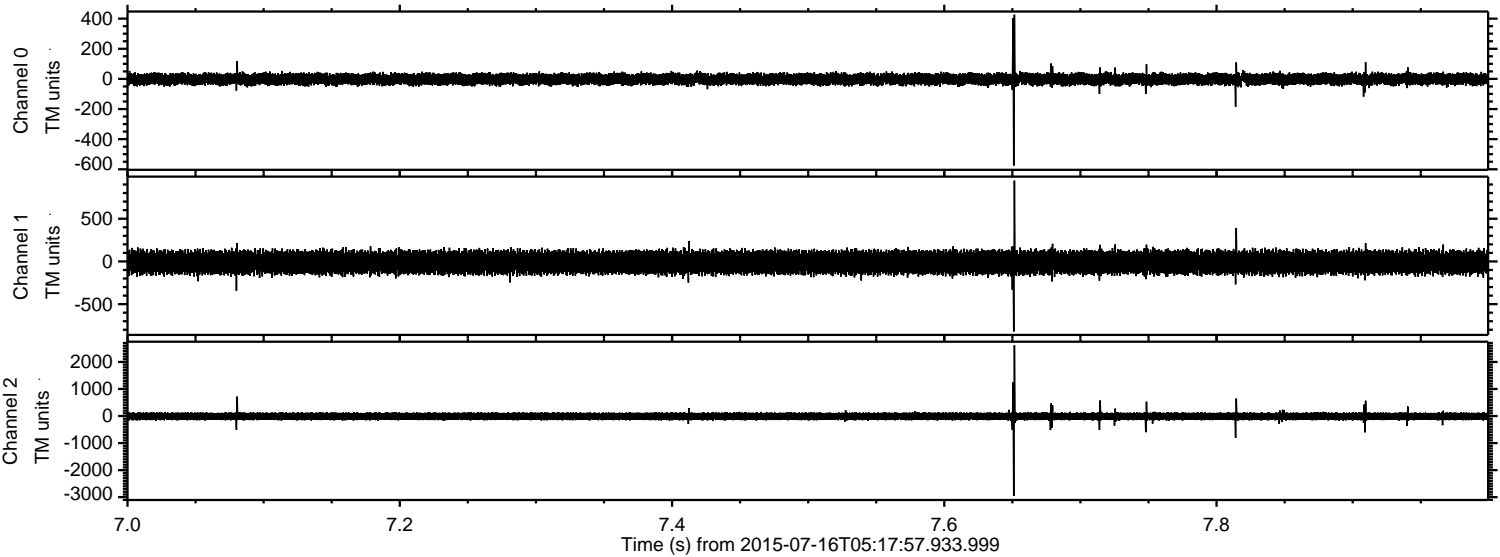

ELMAVAN 3D WAVEFORMS (Measured data sampled at 50 kHz) 51000 packets of 144 samples from 2015-07-16T05:17:57.933.999. Part 22/147

Processed Thu Jul 16 07:24:29 2015 by ELM ver.2012-10-06 from 001__elm20150716_051756__dat00.bin

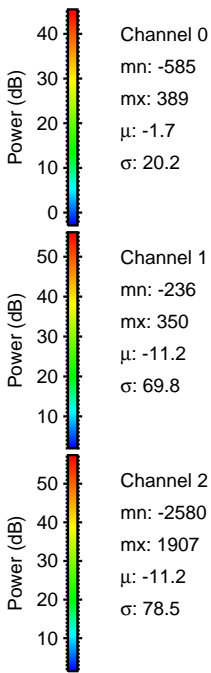
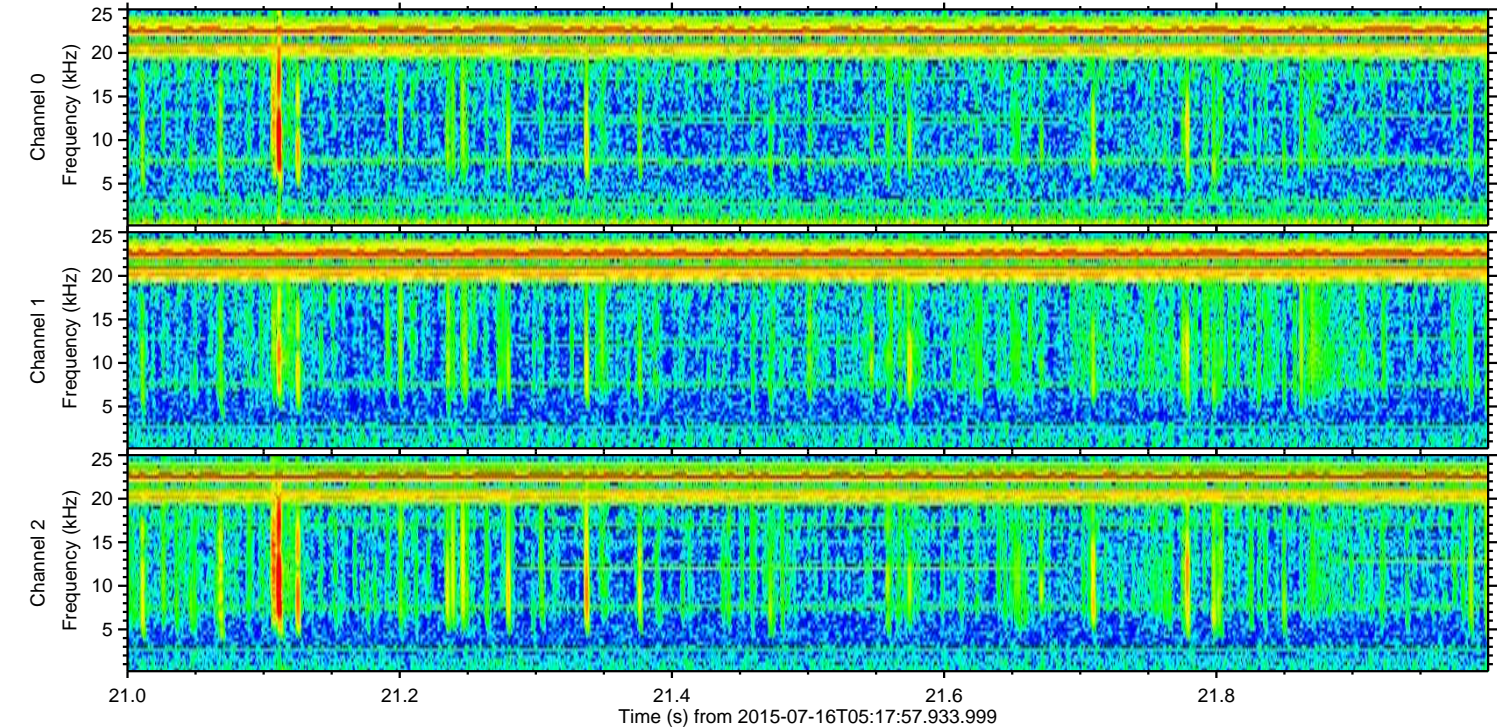
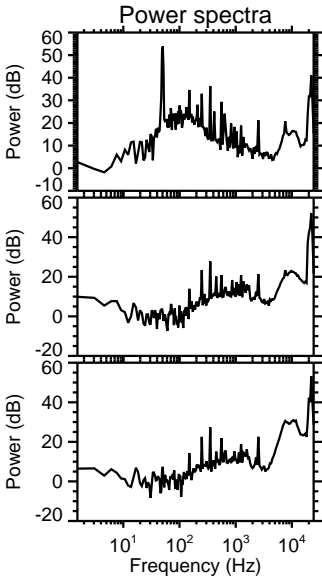
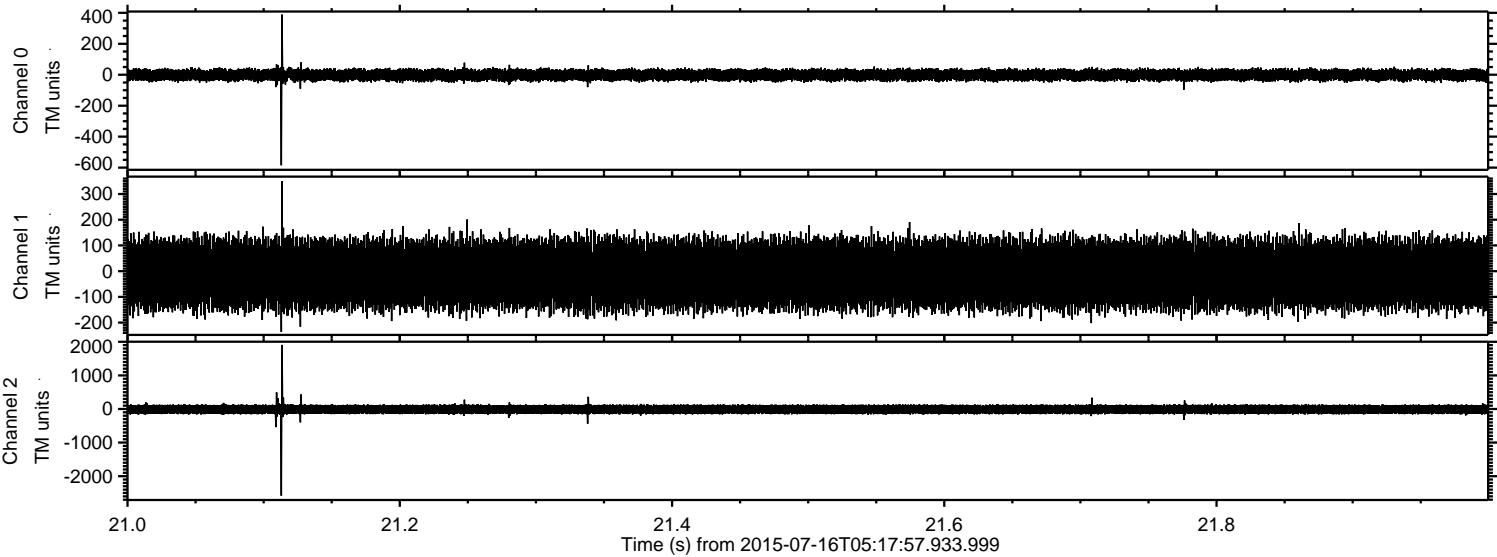

Processed Thu Jul 16 07:24:30 2015 by ELM ver.2012-10-06 from 001__elm20150716_051756__dat00.bin

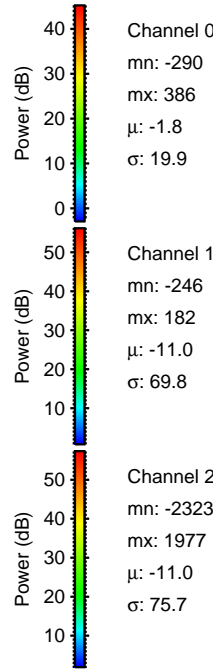
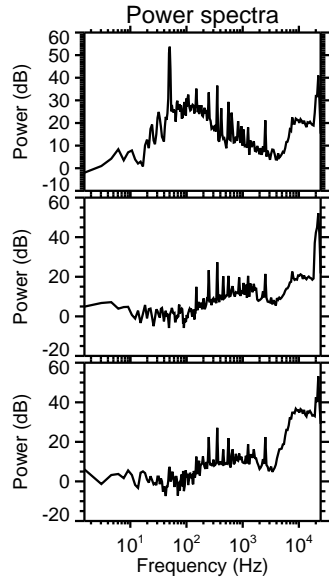
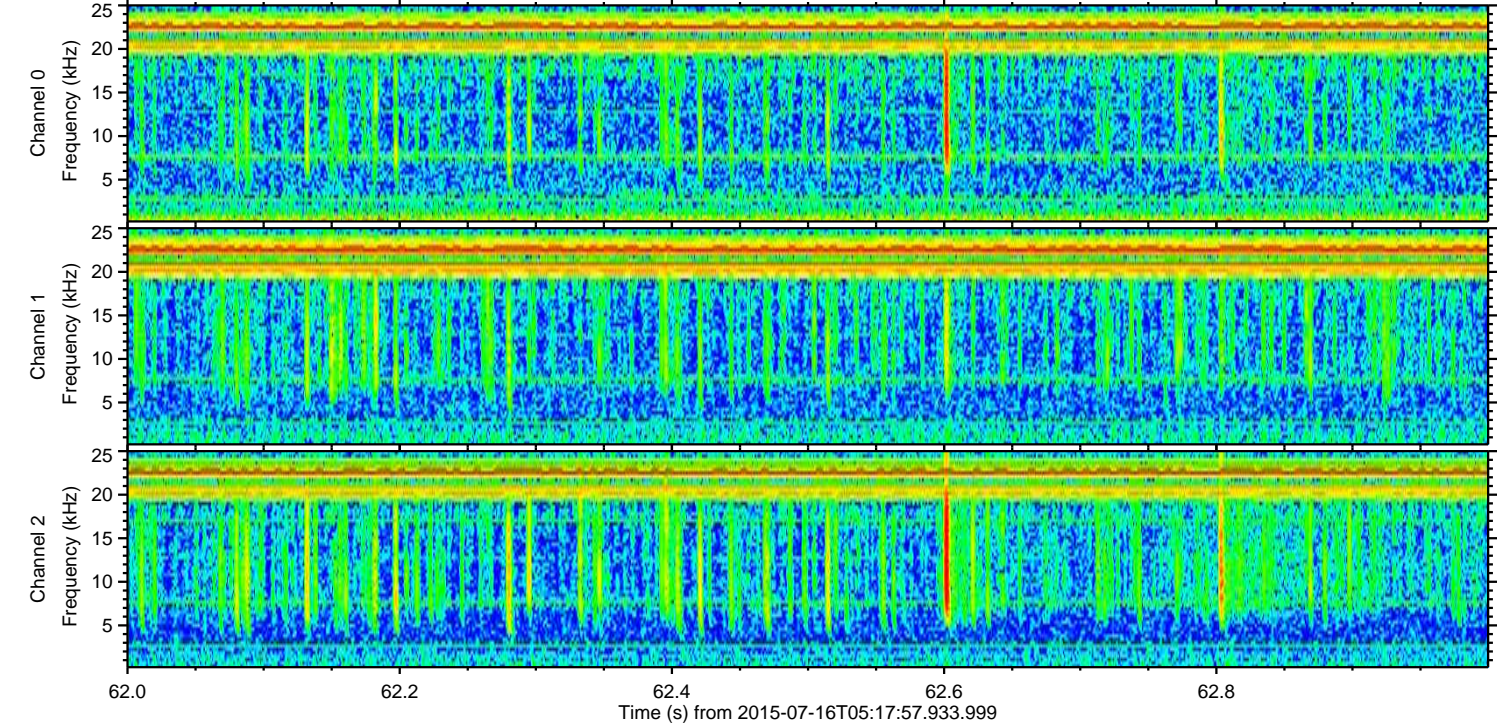
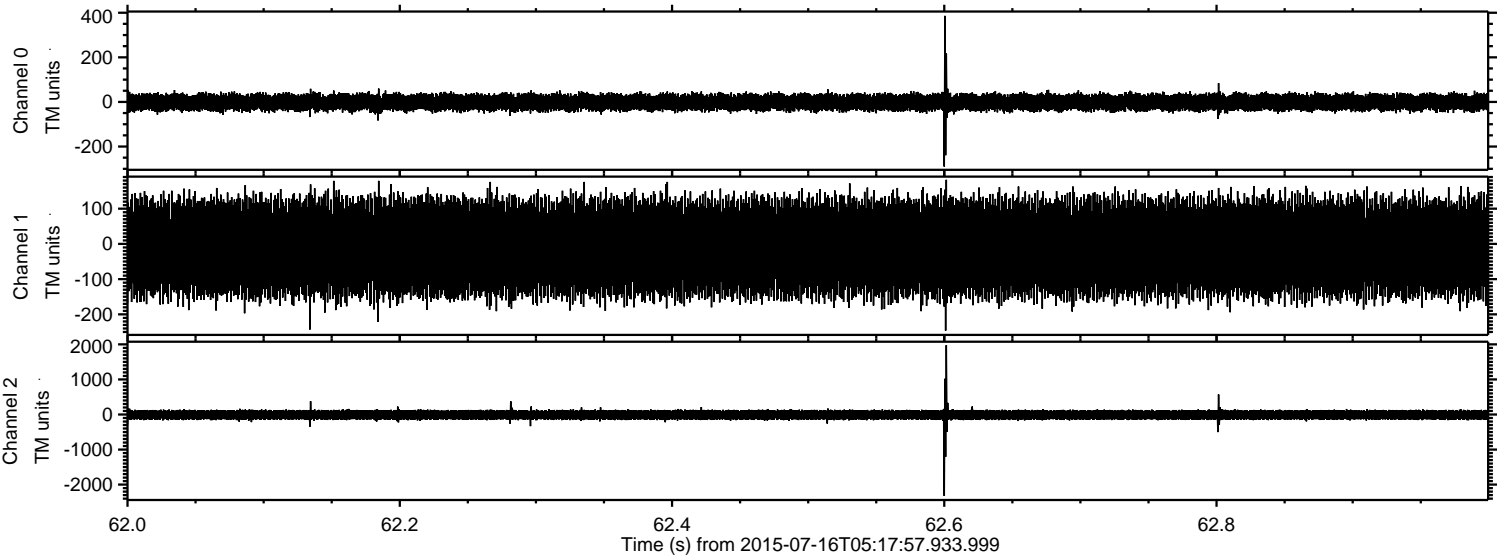

Processed Thu Jul 16 07:24:31 2015 by ELM ver.2012-10-06 from 001__elm20150716_051756__dat00.bin

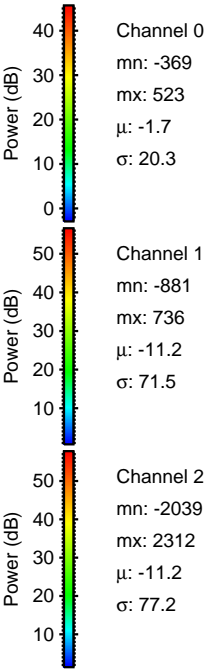
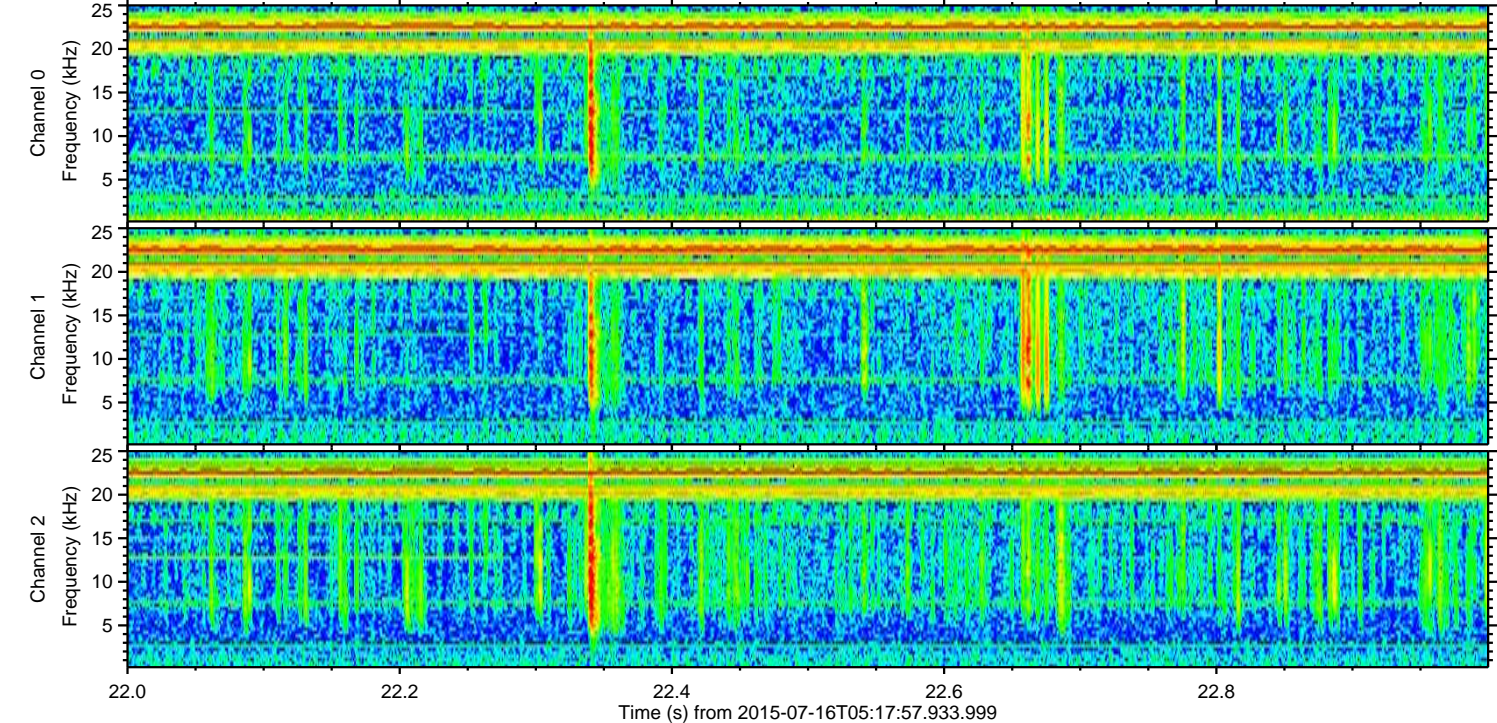
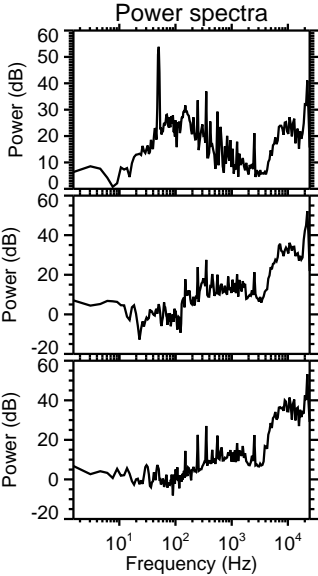
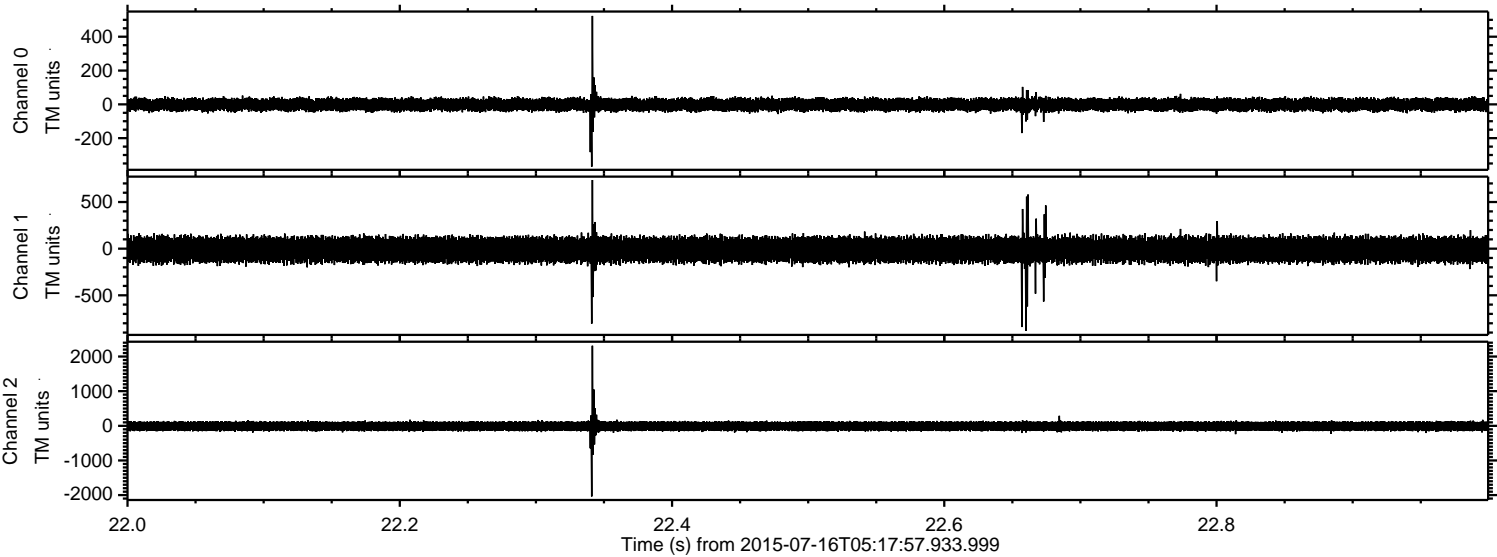

ELMAVAN 3D WAVEFORMS (Measured data sampled at 50 kHz) 51000 packets of 144 samples from 2015-07-16T05:17:57.933.999. Part 138/147

Processed Thu Jul 16 07:24:32 2015 by ELM ver.2012-10-06 from 001__elm20150716_051756__dat00.bin

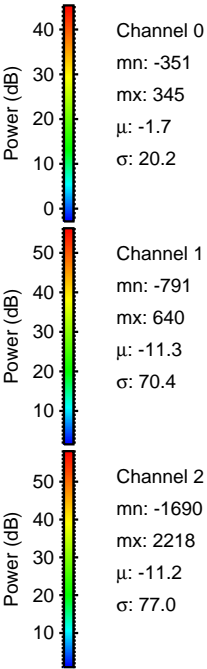
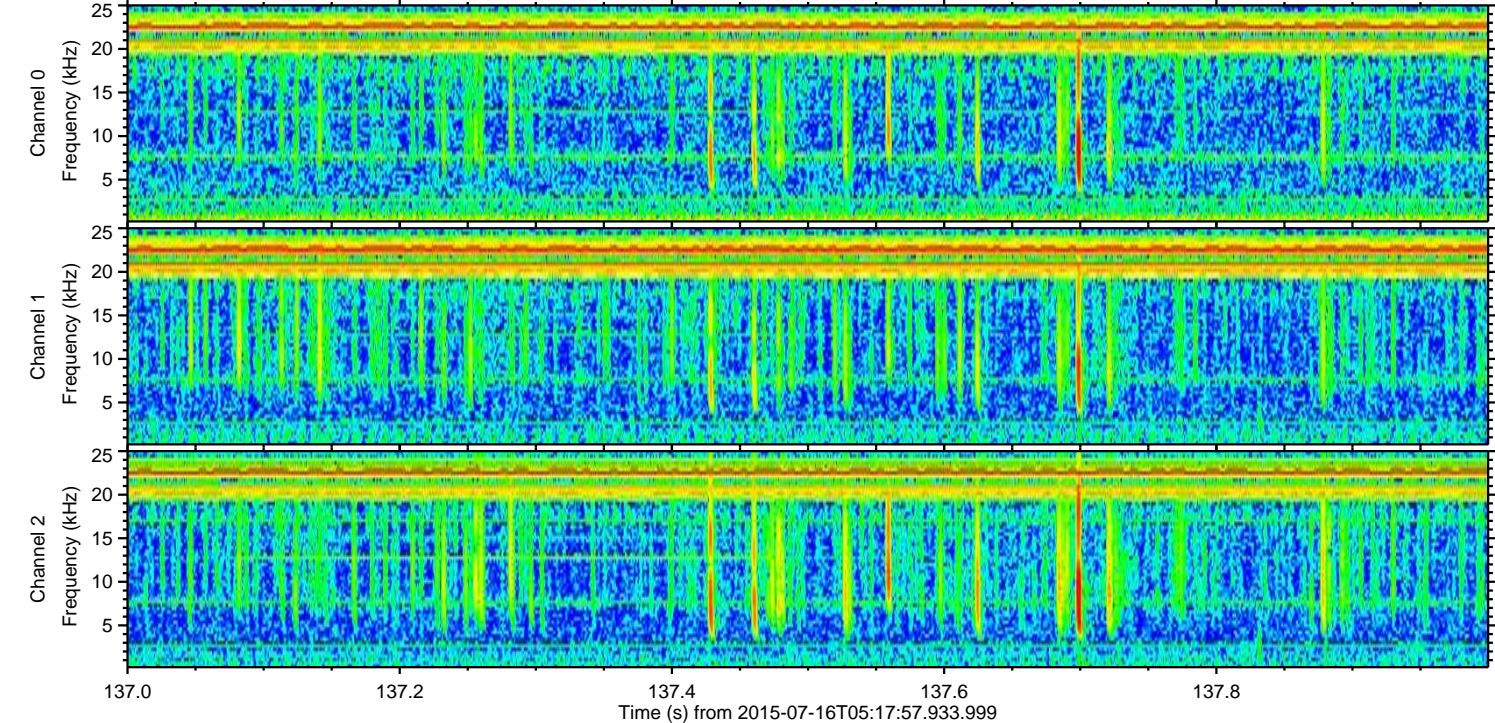
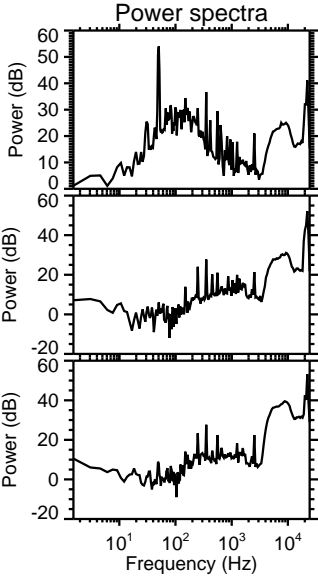
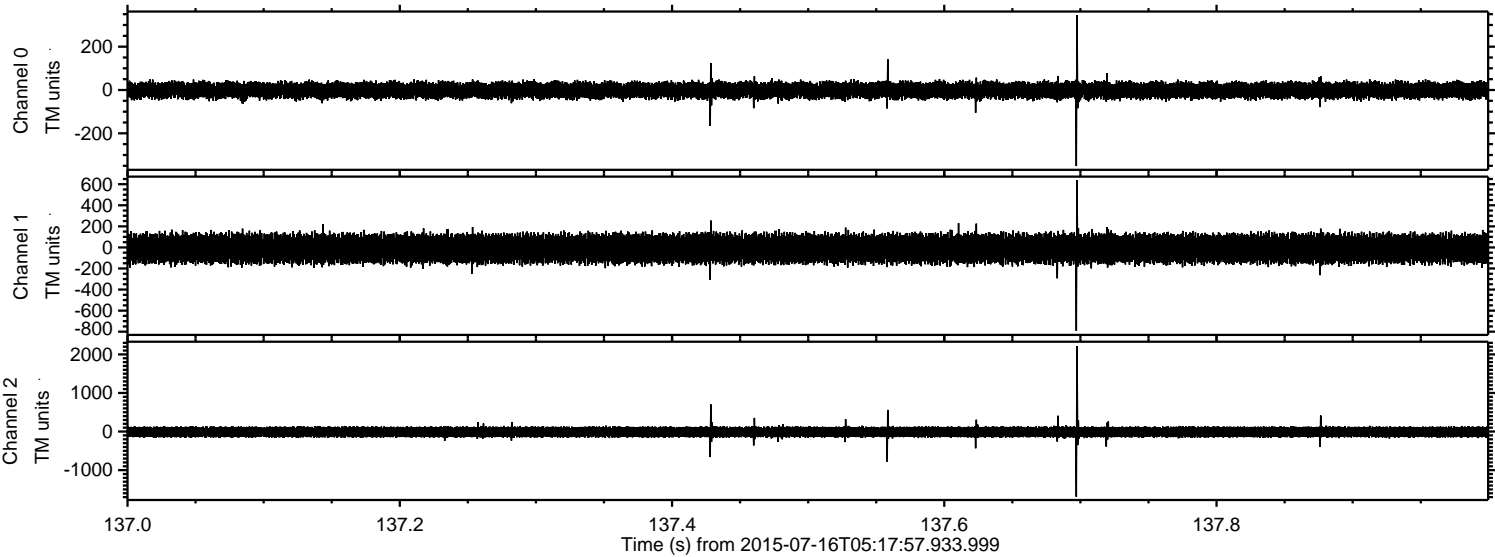

Processed Thu Jul 16 07:24:33 2015 by ELM ver.2012-10-06 from 001__elm20150716_051756__dat00.bin

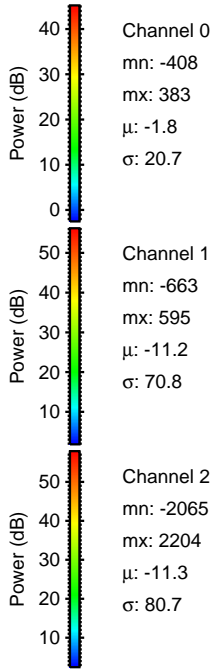
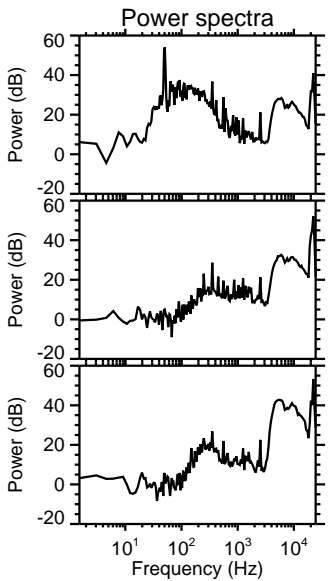
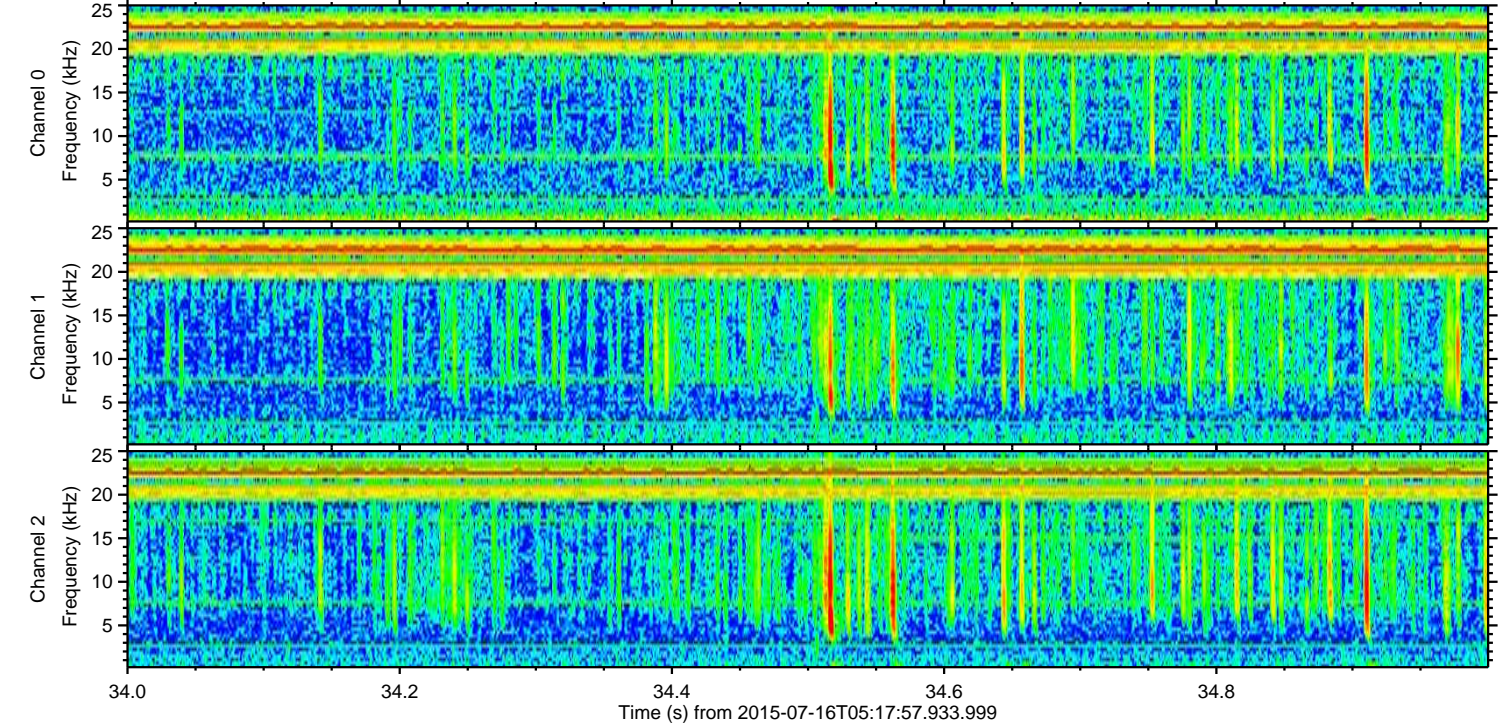
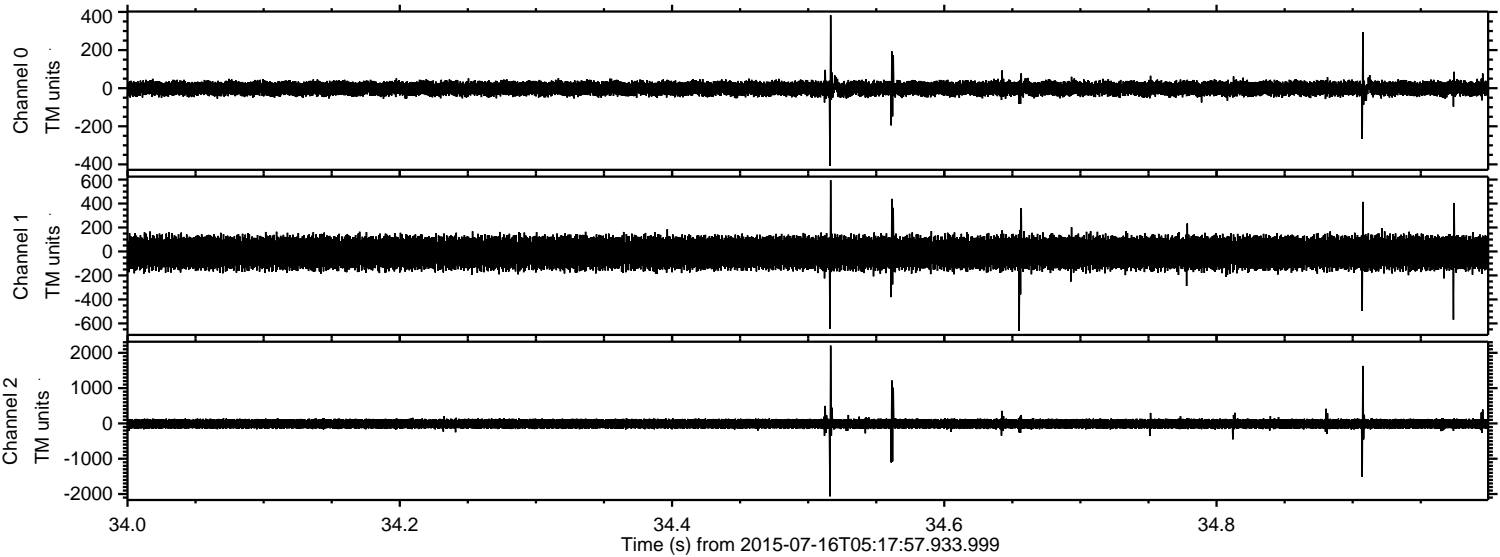

Processed Thu Jul 16 07:24:34 2015 by ELM ver.2012-10-06 from 001__elm20150716_051756__dat00.bin

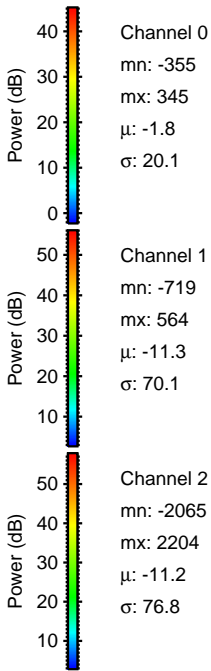
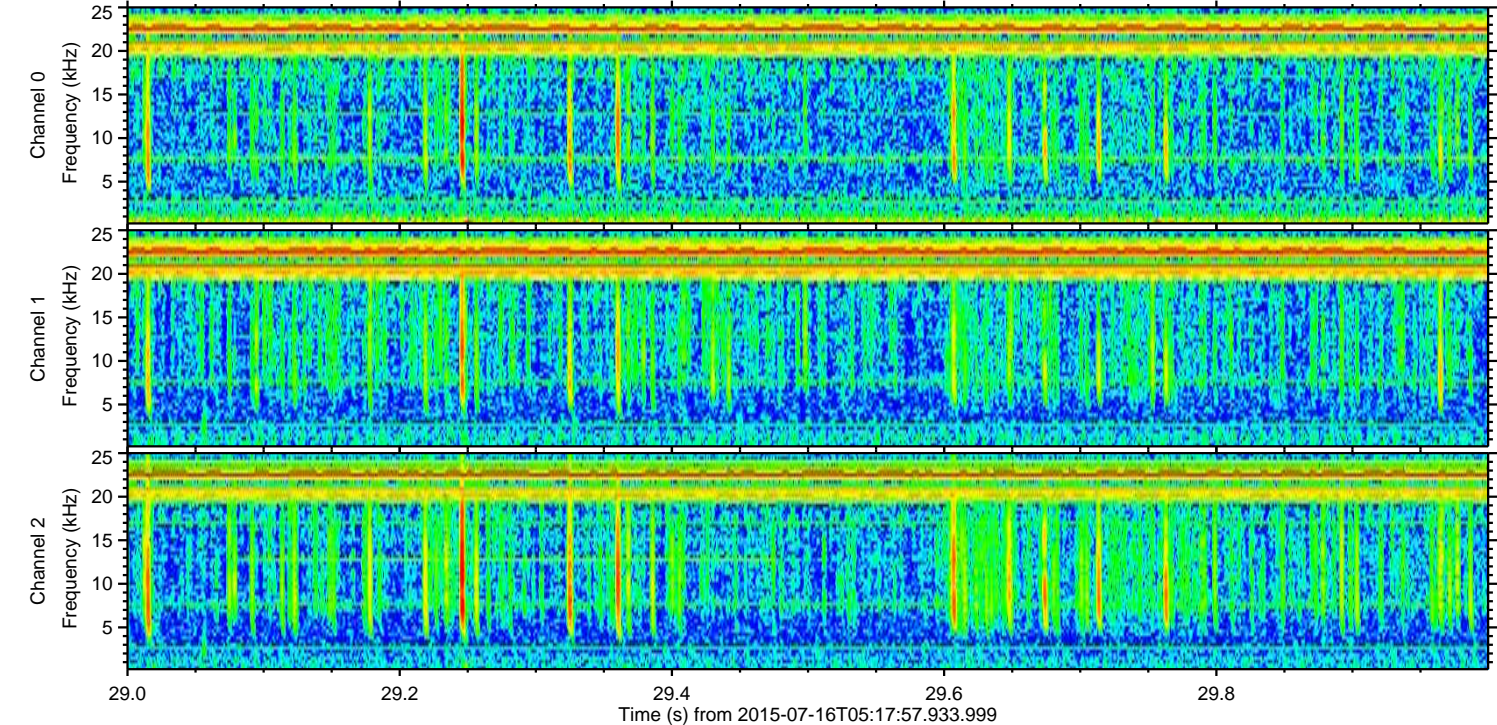
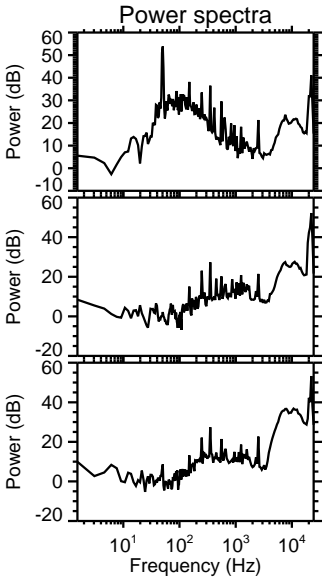
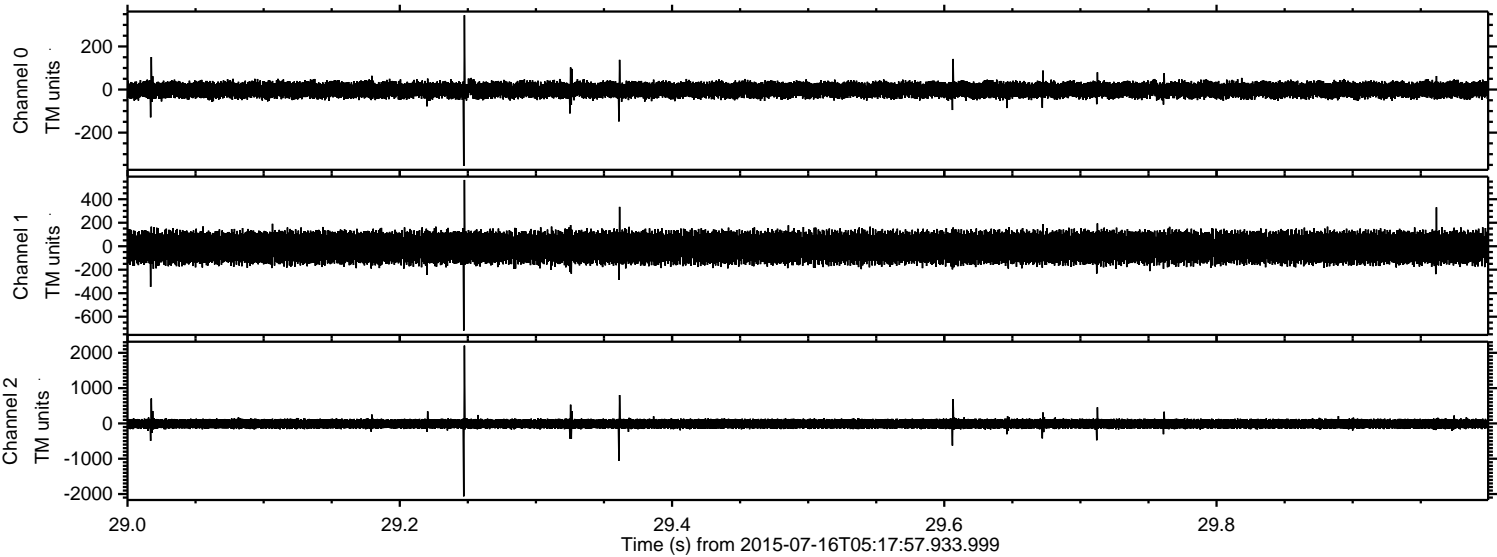

Channel 0
mn: -355
mx: 345
 μ : -1.8
 σ : 20.1

Channel 1
mn: -719
mx: 564
 μ : -11.3
 σ : 70.1

Channel 2
mn: -2065
mx: 2204
 μ : -11.2
 σ : 76.8

Processed Thu Jul 16 07:24:35 2015 by ELM ver.2012-10-06 from 001__elm20150716_051756__dat00.bin

