

ELMAVAN 3D WAVEFORMS (Measured data sampled at 50 kHz) 51000 packets of 144 samples from 2015-07-15T18:07:29.386.999.

Processed Wed Jul 15 20:13:34 2015 by ELM ver.2012-10-06 from 001__elm20150715_180728__dat00.bin

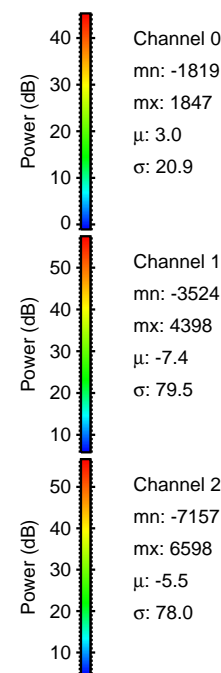
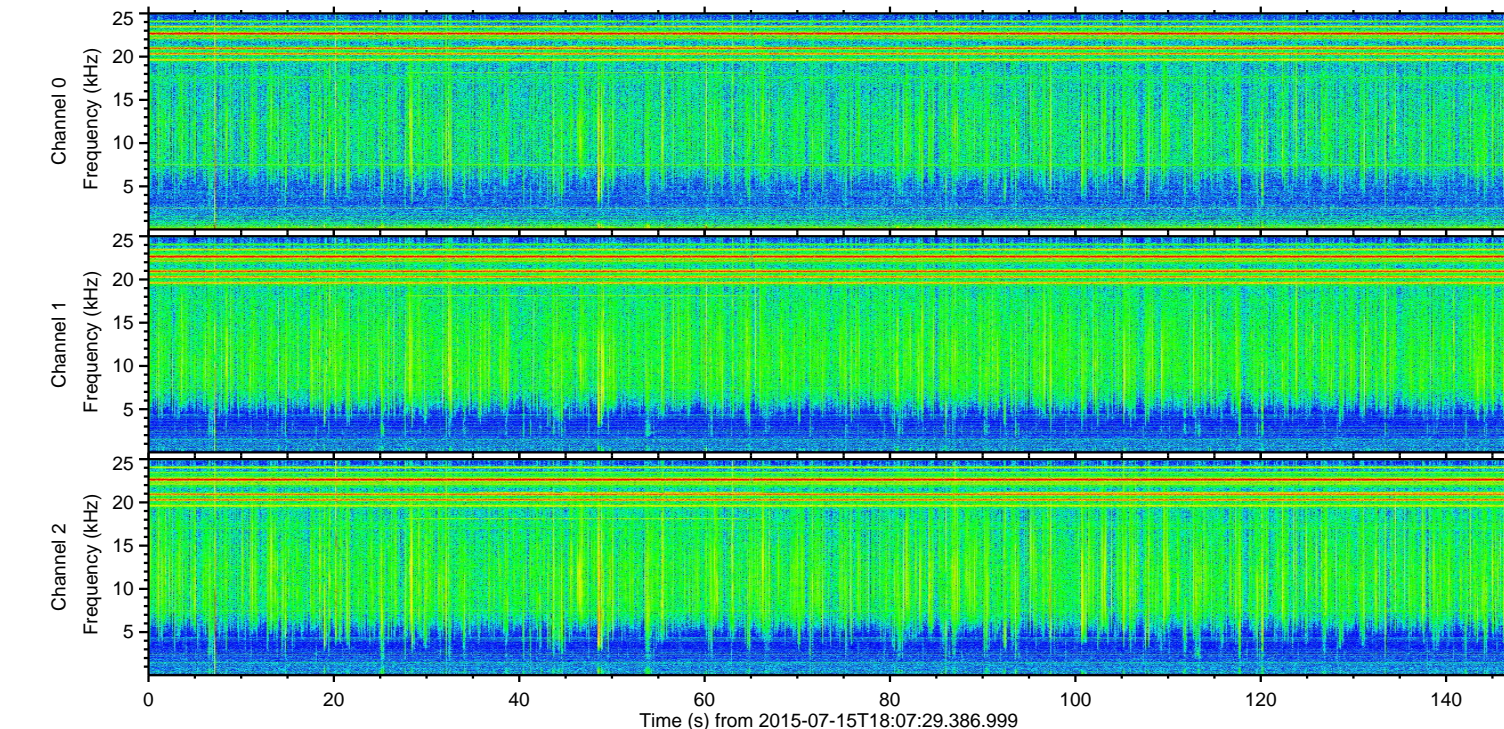
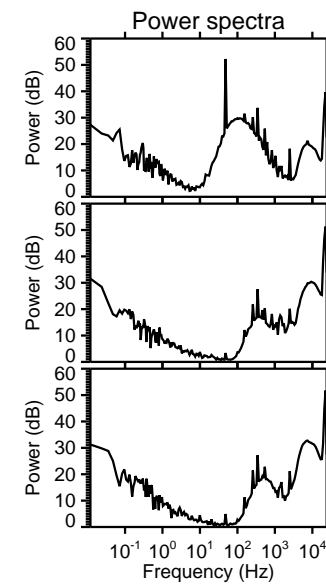
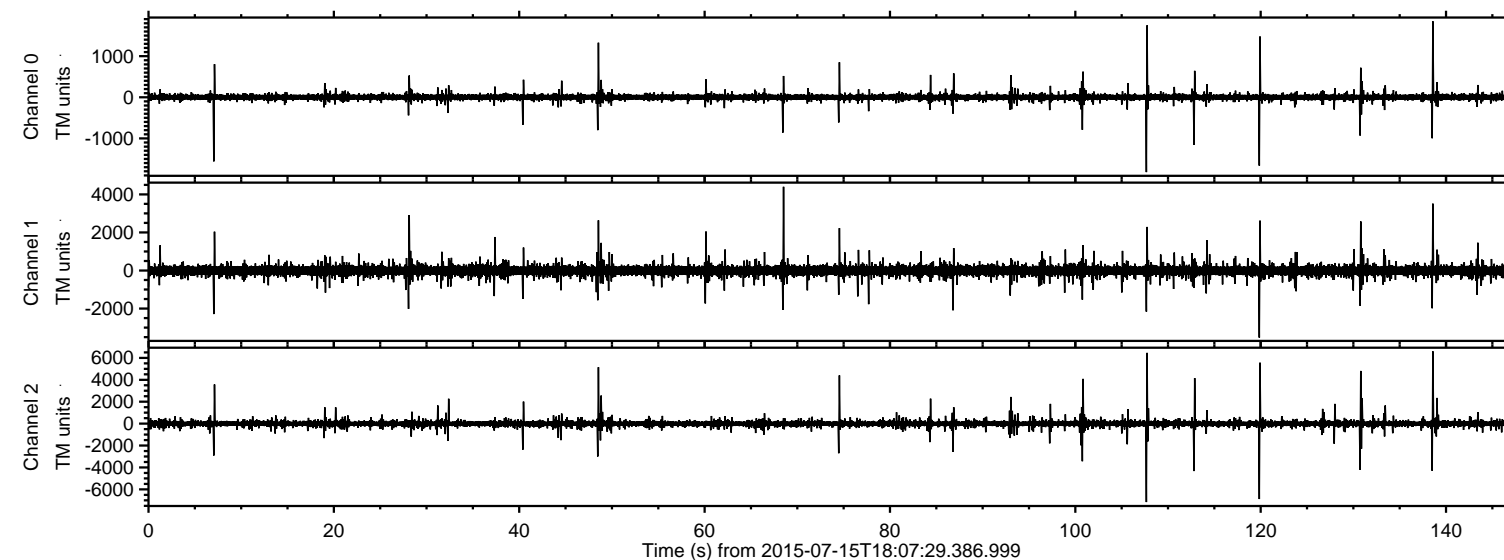

ELMAVAN 3D WAVEFORMS (Measured data sampled at 50 kHz) 51000 packets of 144 samples from 2015-07-15T18:07:29.386.999. Part 108/147

Processed Wed Jul 15 20:13:54 2015 by ELM ver.2012-10-06 from 001__elm20150715_180728__dat00.bin

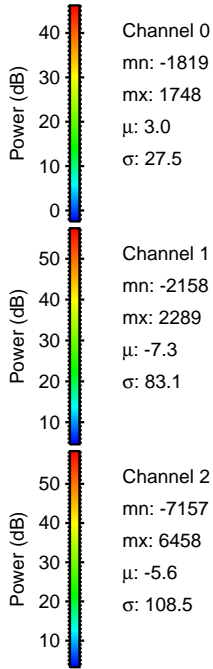
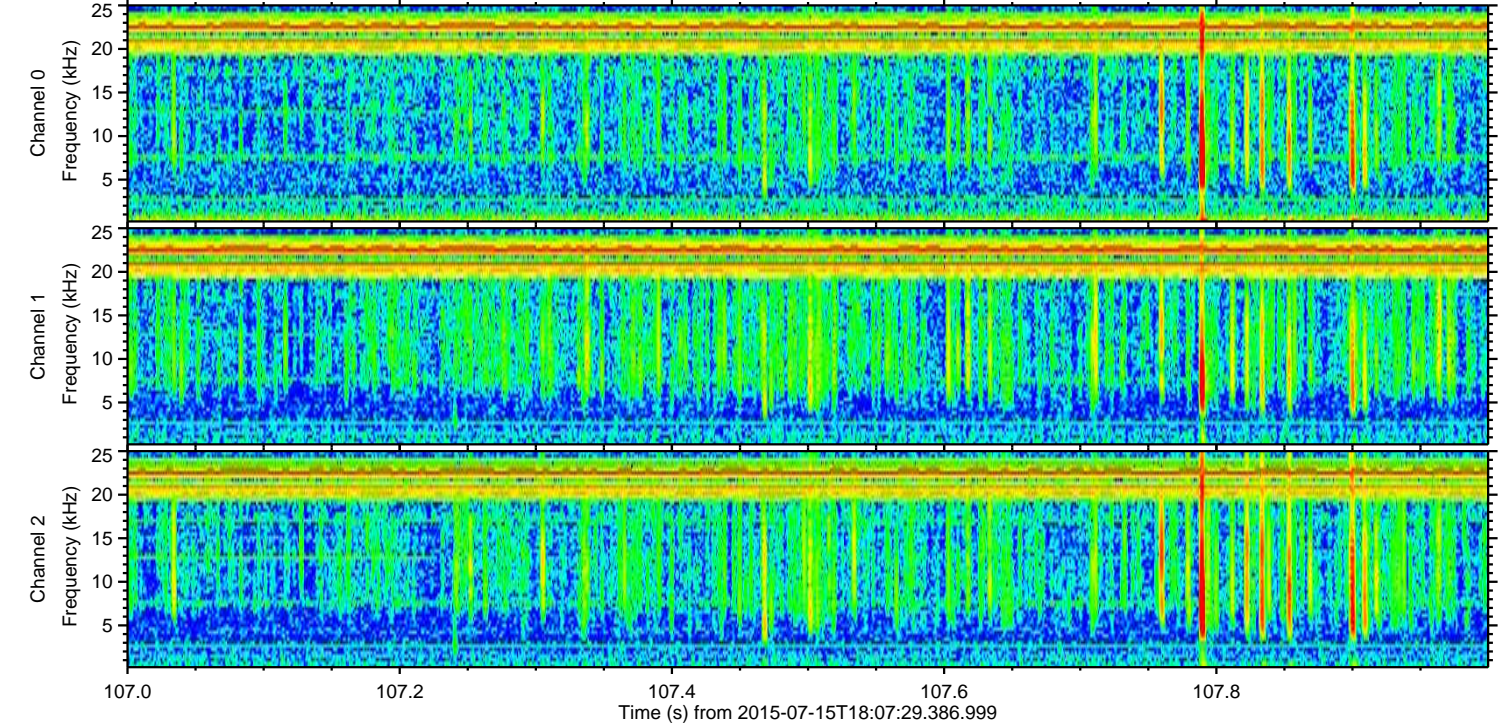
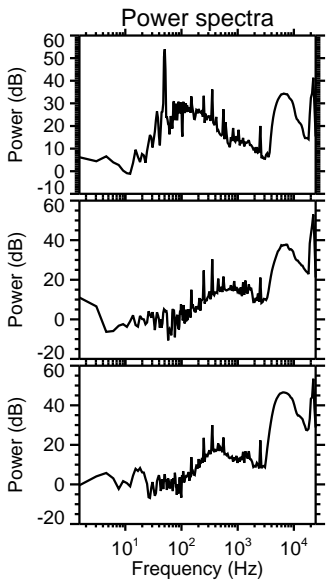
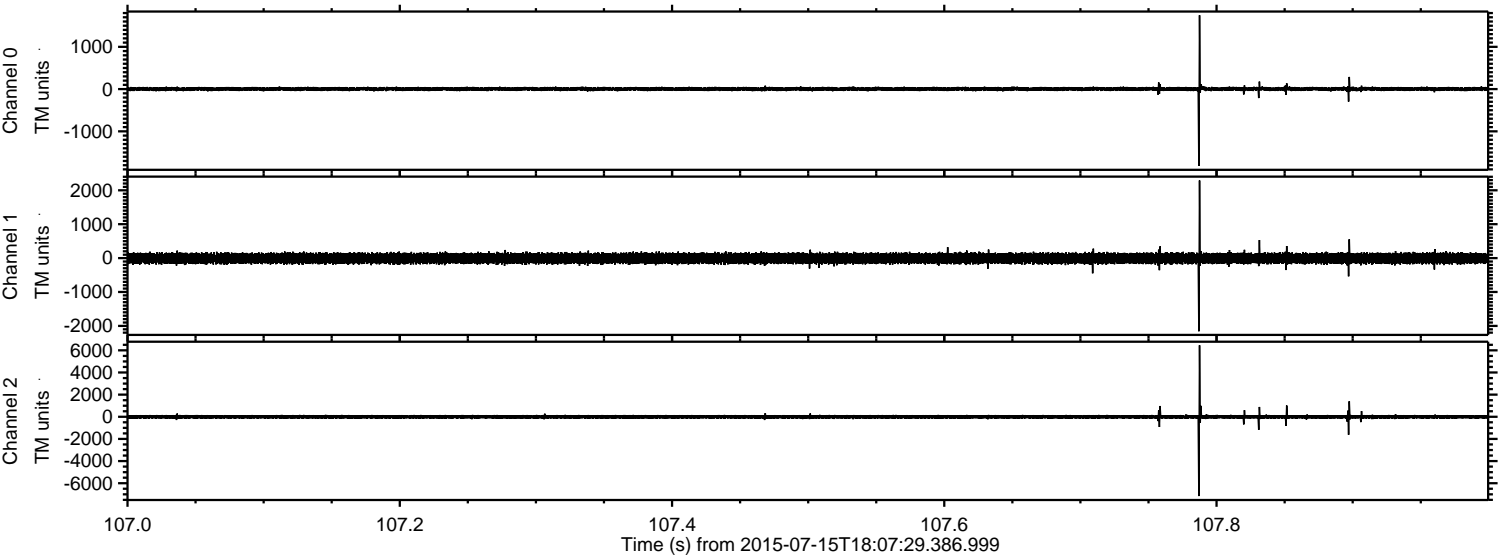

Channel 0
mn: -1819
mx: 1748
 μ : 3.0
 σ : 27.5

Channel 1
mn: -2158
mx: 2289
 μ : -7.3
 σ : 83.1

Channel 2
mn: -7157
mx: 6458
 μ : -5.6
 σ : 108.5

ELMAVAN 3D WAVEFORMS (Measured data sampled at 50 kHz) 51000 packets of 144 samples from 2015-07-15T18:07:29.386.999. Part 120/147

Processed Wed Jul 15 20:13:56 2015 by ELM ver.2012-10-06 from 001__elm20150715_180728__dat00.bin

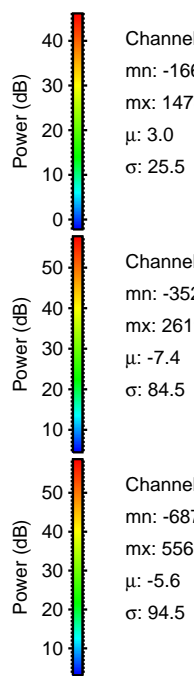
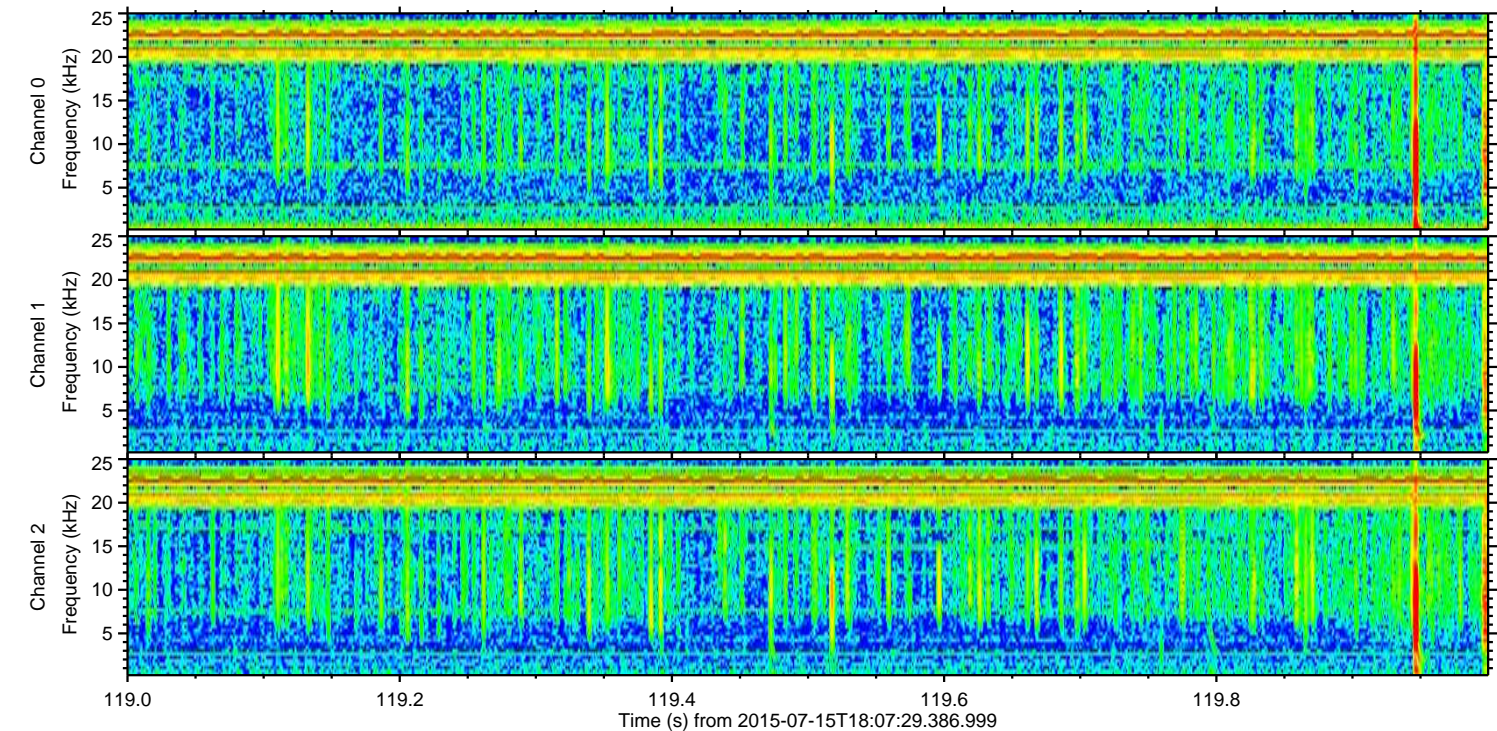
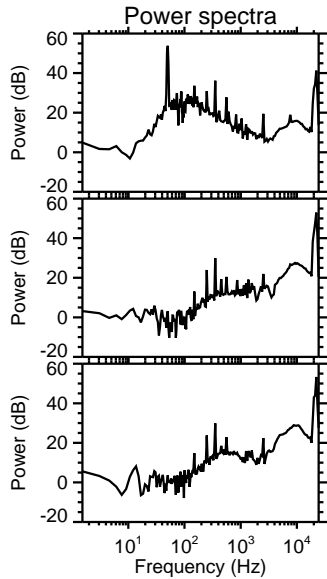
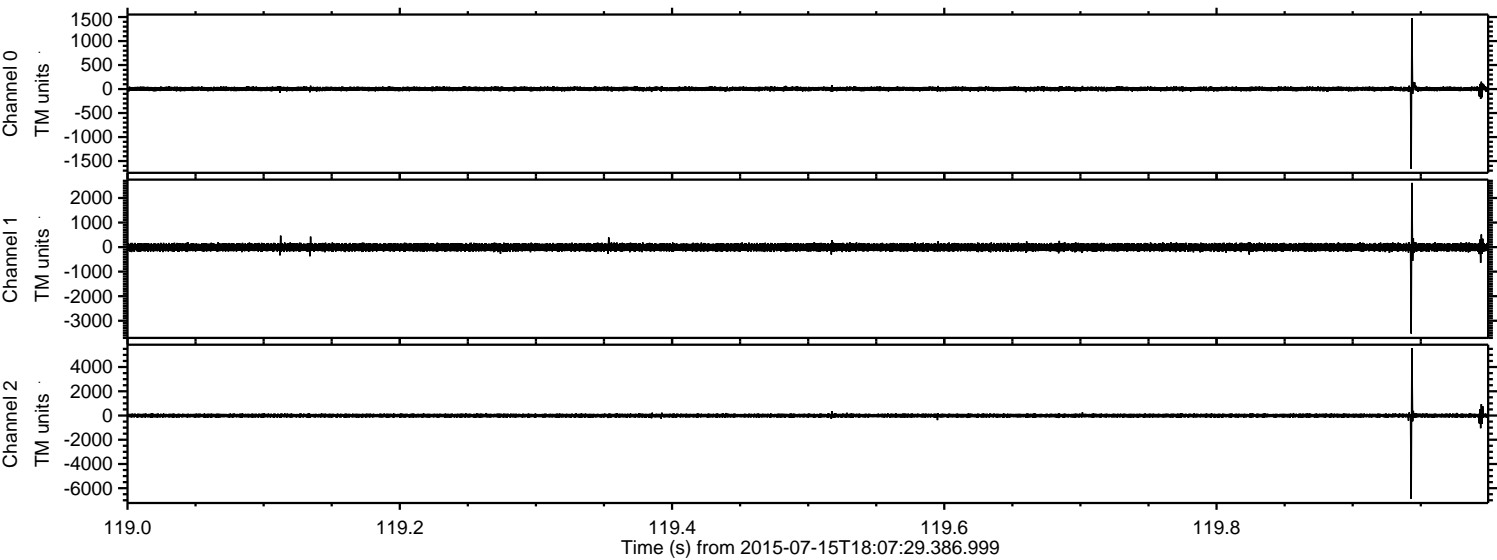

ELMAVAN 3D WAVEFORMS (Measured data sampled at 50 kHz) 51000 packets of 144 samples from 2015-07-15T18:07:29.386.999. Part 139/147

Processed Wed Jul 15 20:13:59 2015 by ELM ver.2012-10-06 from 001__elm20150715_180728__dat00.bin

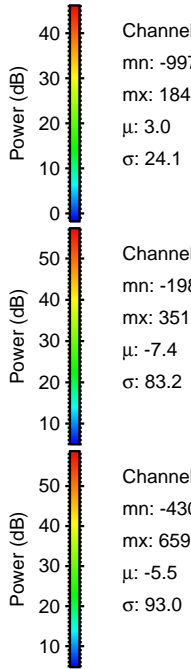
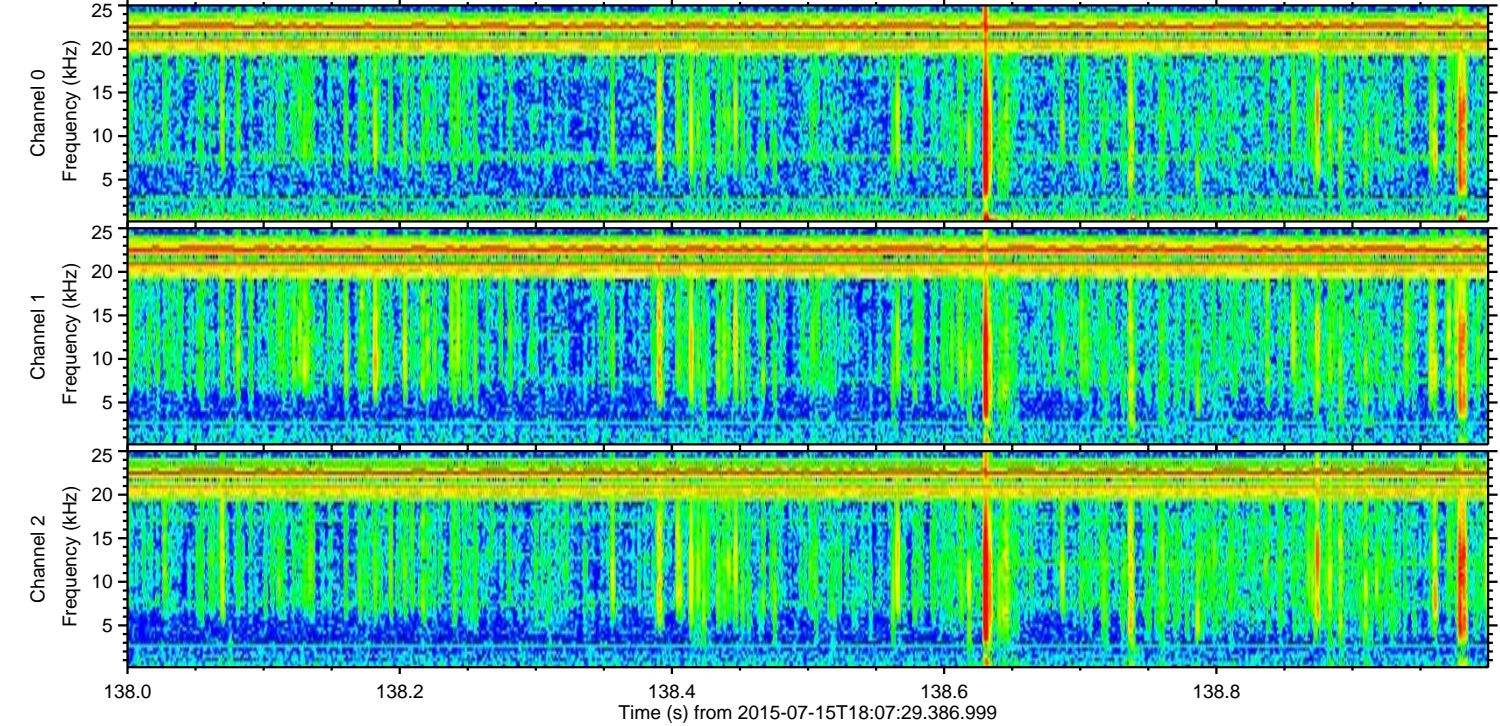
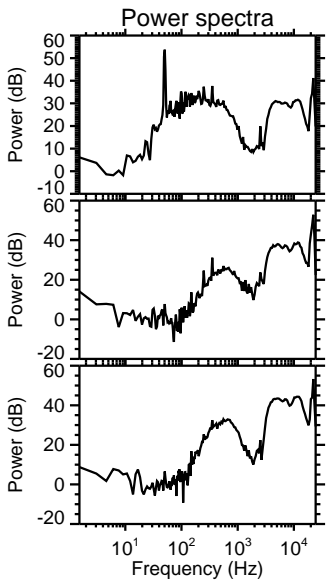
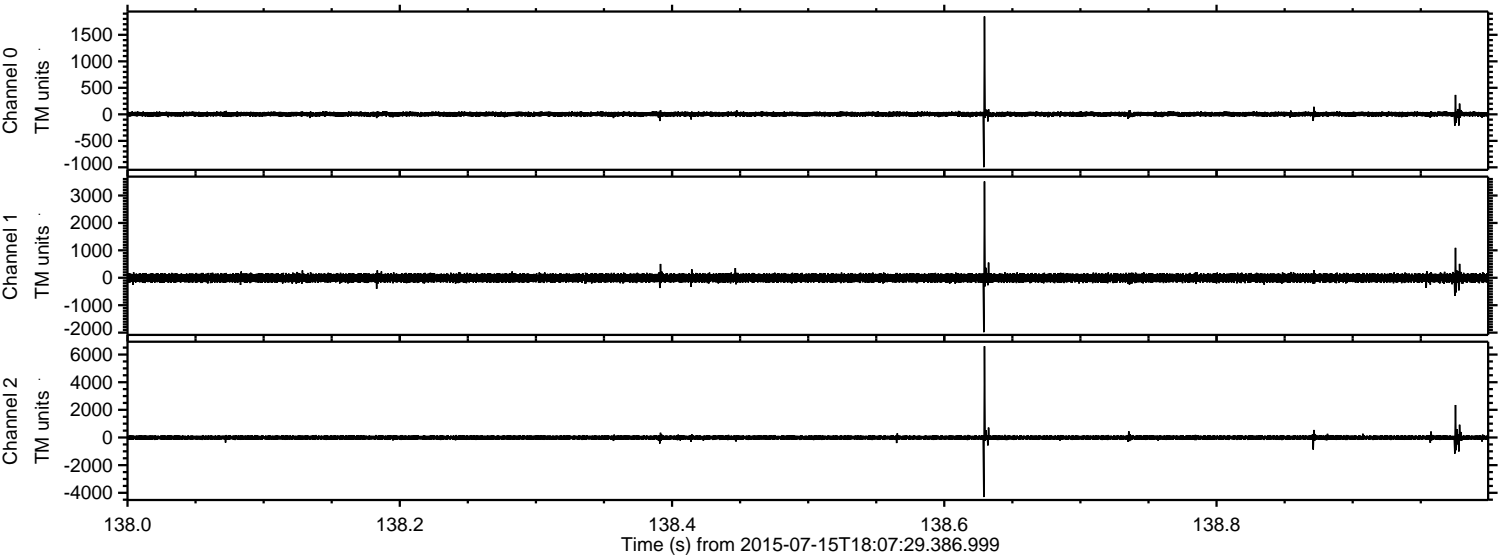

Processed Wed Jul 15 20:14:00 2015 by ELM ver.2012-10-06 from 001__elm20150715_180728__dat00.bin

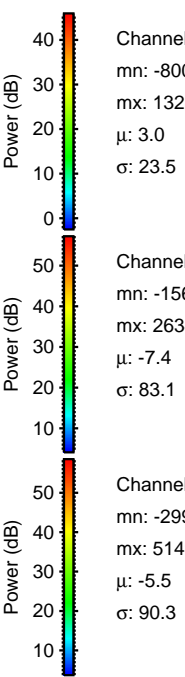
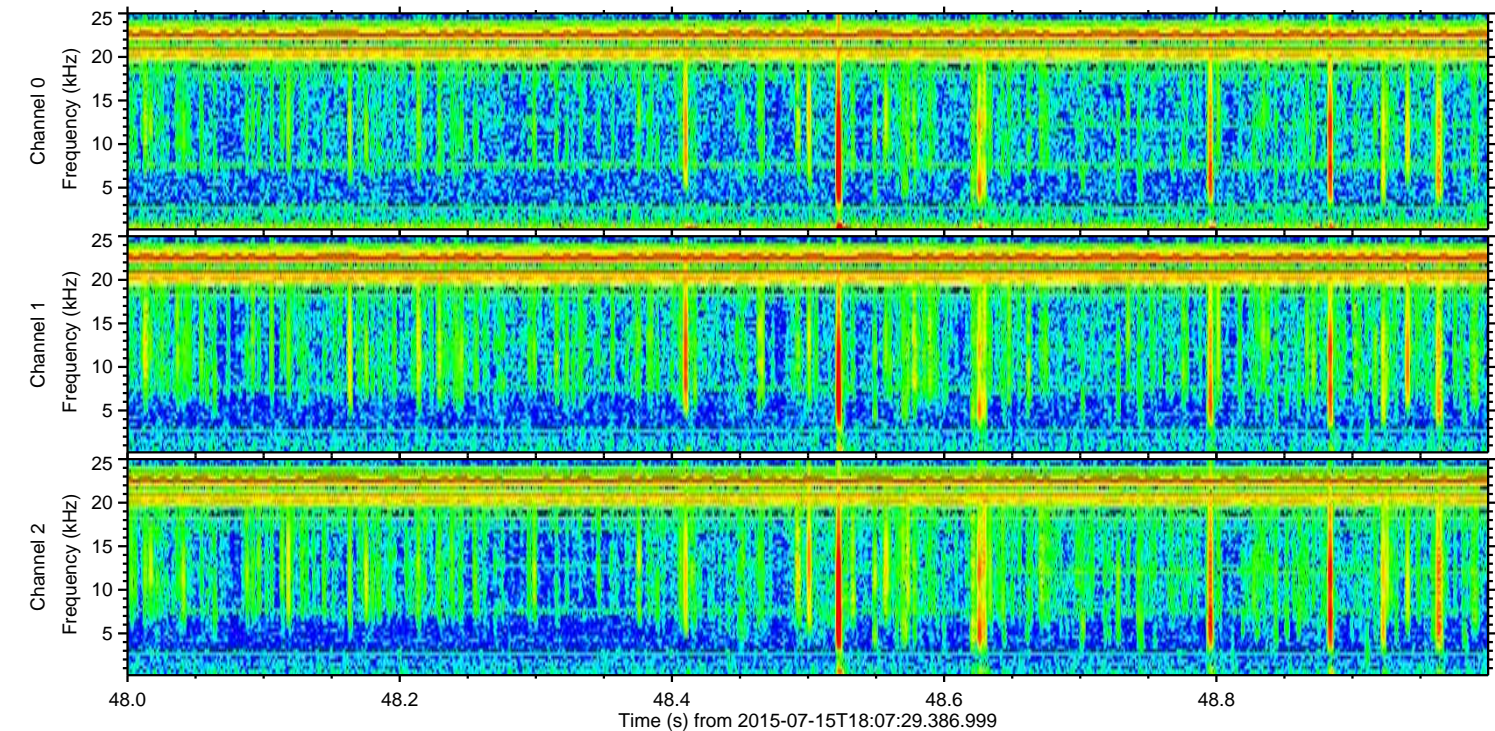
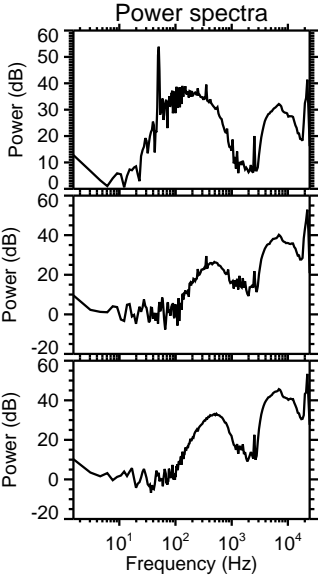
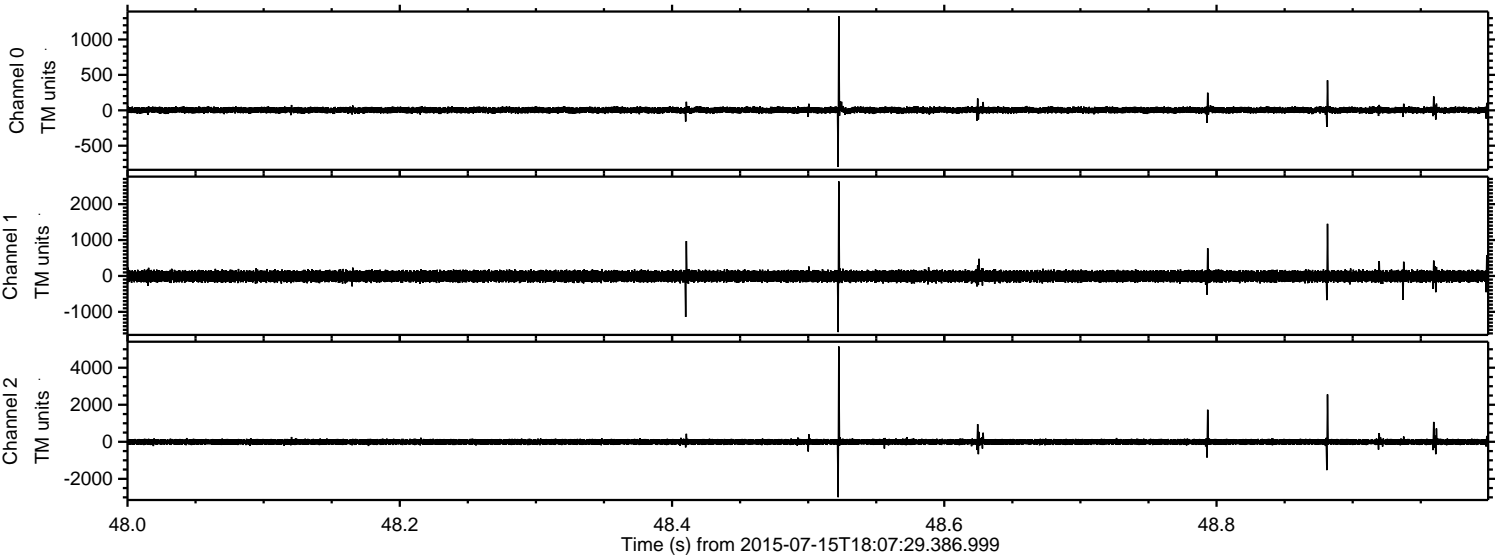

Channel 0
mn: -800
mx: 1328
 μ : 3.0
 σ : 23.5

Channel 1
mn: -1563
mx: 2634
 μ : -7.4
 σ : 83.1

Channel 2
mn: -2994
mx: 5149
 μ : -5.5
 σ : 90.3

ELMAVAN 3D WAVEFORMS (Measured data sampled at 50 kHz) 51000 packets of 144 samples from 2015-07-15T18:07:29.386.999. Part 131/147

Processed Wed Jul 15 20:14:01 2015 by ELM ver.2012-10-06 from 001__elm20150715_180728__dat00.bin

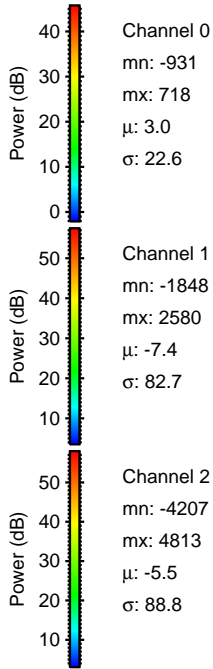
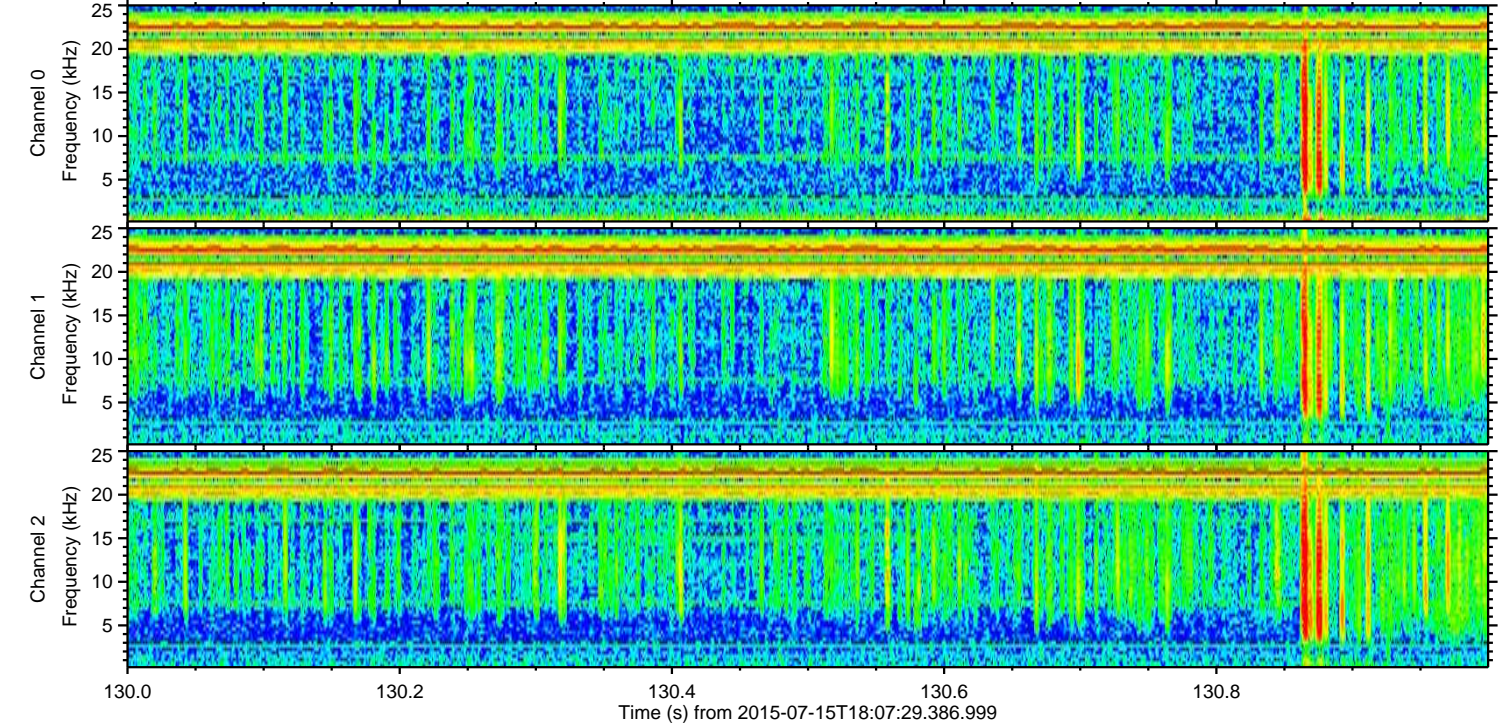
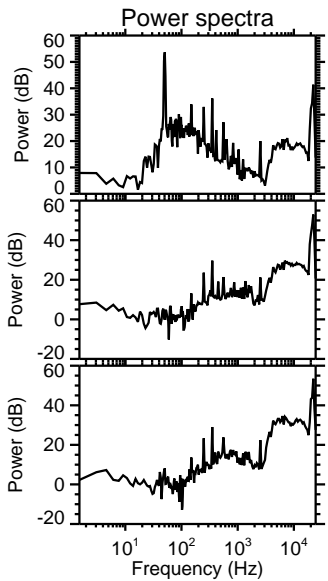
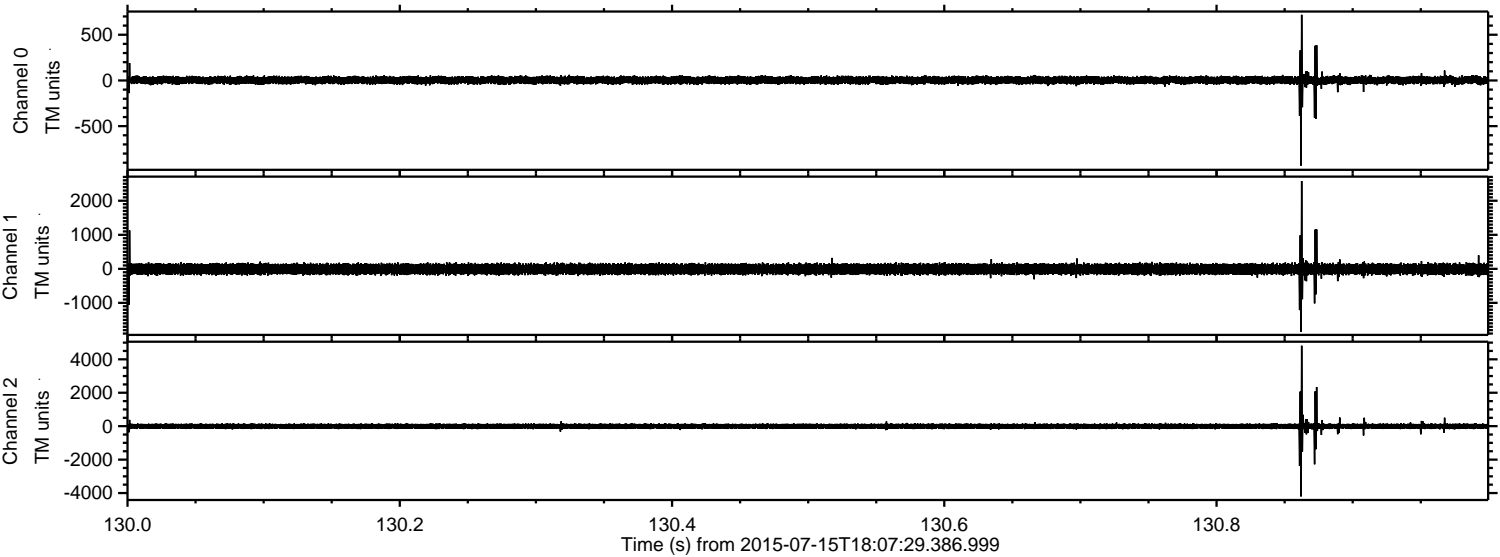

Channel 0
mn: -931
mx: 718
 μ : 3.0
 σ : 22.6

Channel 1
mn: -1848
mx: 2580
 μ : -7.4
 σ : 82.7

Channel 2
mn: -4207
mx: 4813
 μ : -5.5
 σ : 88.8

Processed Wed Jul 15 20:14:02 2015 by ELM ver.2012-10-06 from 001__elm20150715_180728__dat00.bin

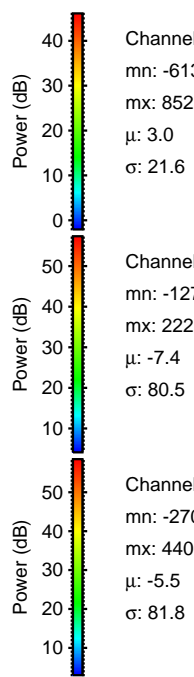
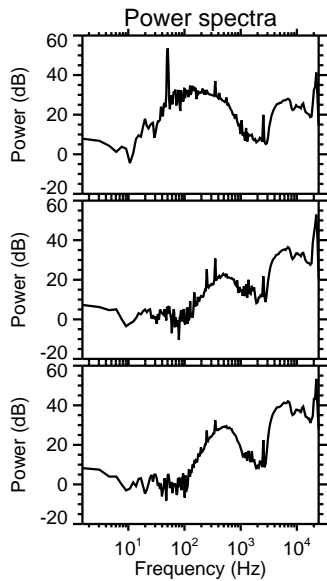
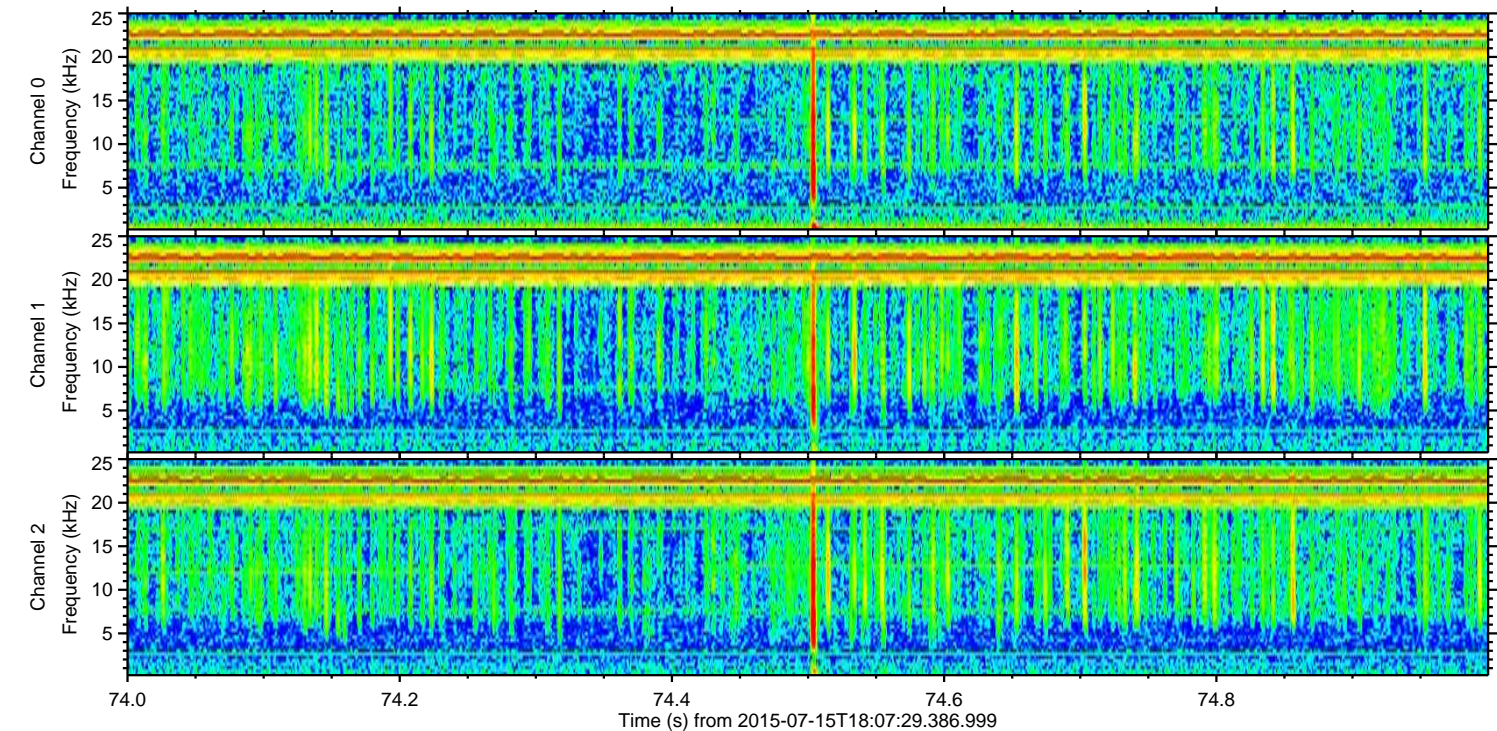
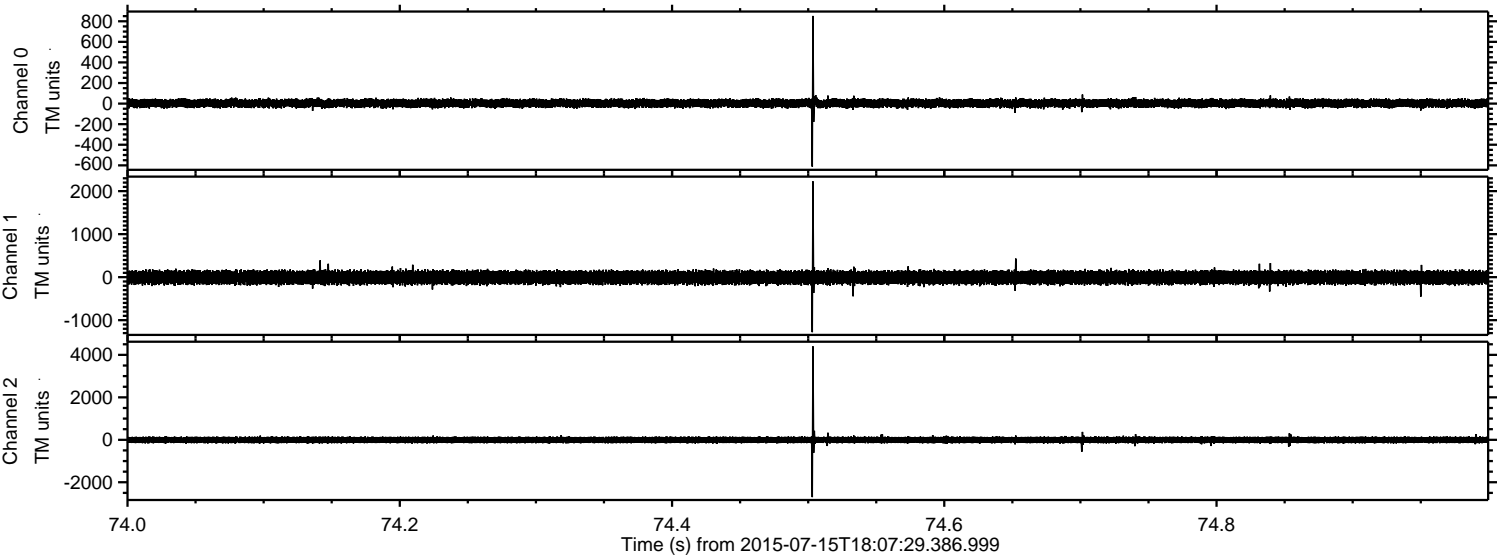

Channel 0
mn: -613
mx: 852
 μ : 3.0
 σ : 21.6

Channel 1
mn: -1279
mx: 2227
 μ : -7.4
 σ : 80.5

Channel 2
mn: -2700
mx: 4401
 μ : -5.5
 σ : 81.8

Processed Wed Jul 15 20:14:03 2015 by ELM ver.2012-10-06 from 001__elm20150715_180728__dat00.bin

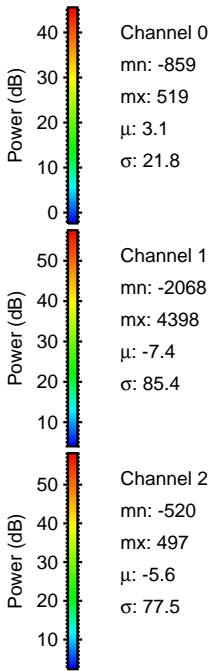
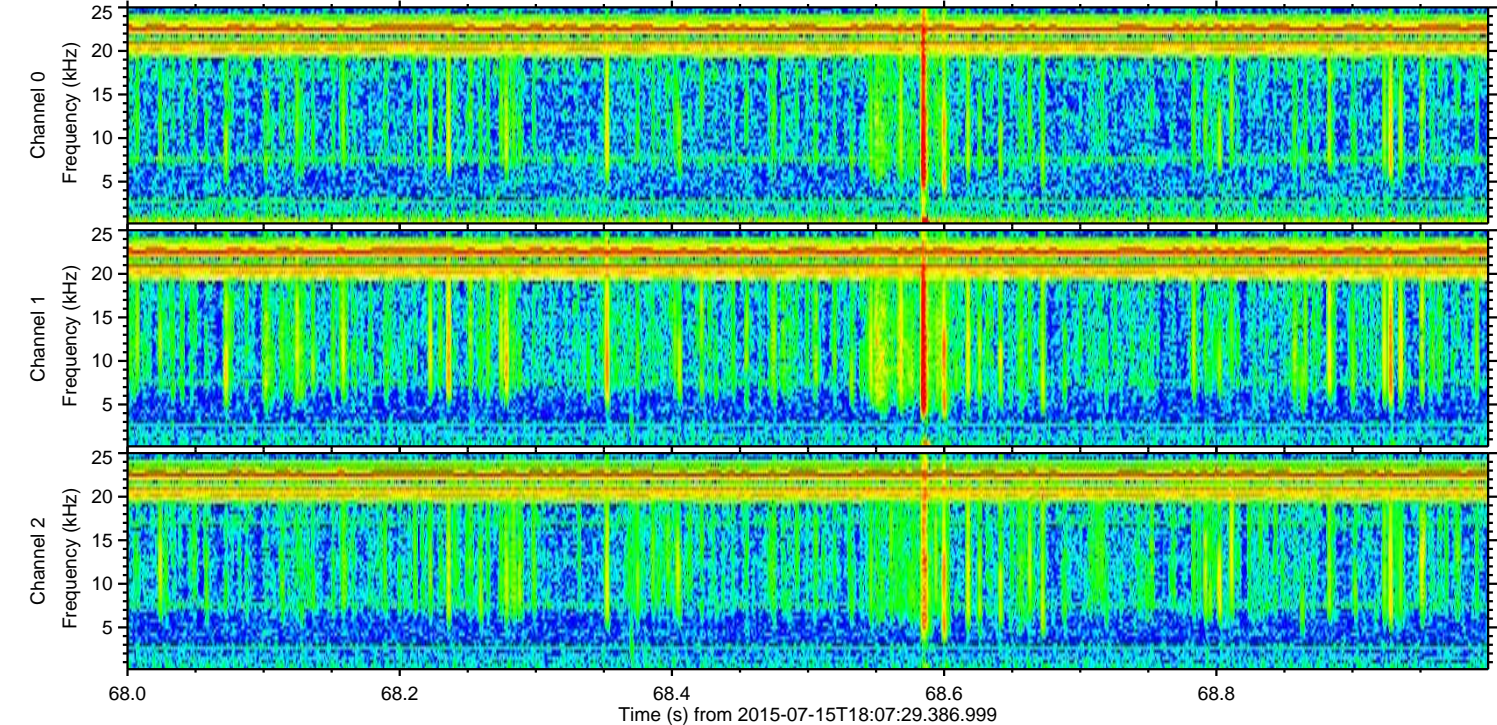
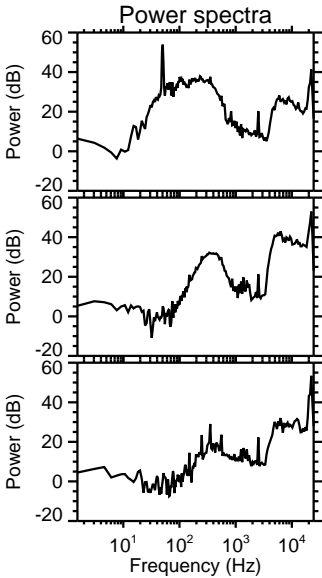
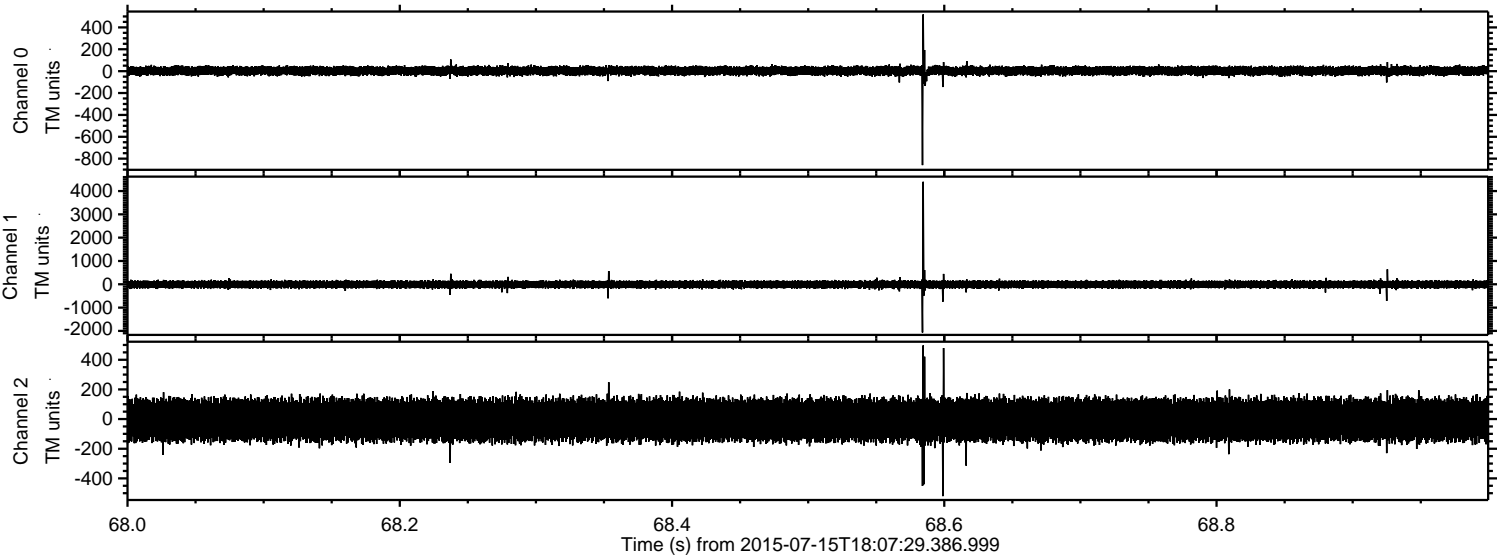

Channel 0
mn: -859
mx: 519
 μ : 3.1
 σ : 21.8

Channel 1
mn: -2068
mx: 4398
 μ : -7.4
 σ : 85.4

Channel 2
mn: -520
mx: 497
 μ : -5.6
 σ : 77.5

ELMAVAN 3D WAVEFORMS (Measured data sampled at 50 kHz) 51000 packets of 144 samples from 2015-07-15T18:07:29.386.999. Part 113/147

Processed Wed Jul 15 20:14:04 2015 by ELM ver.2012-10-06 from 001__elm20150715_180728__dat00.bin

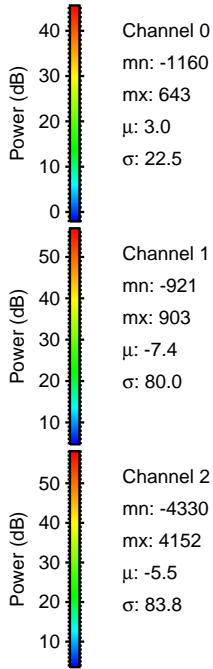
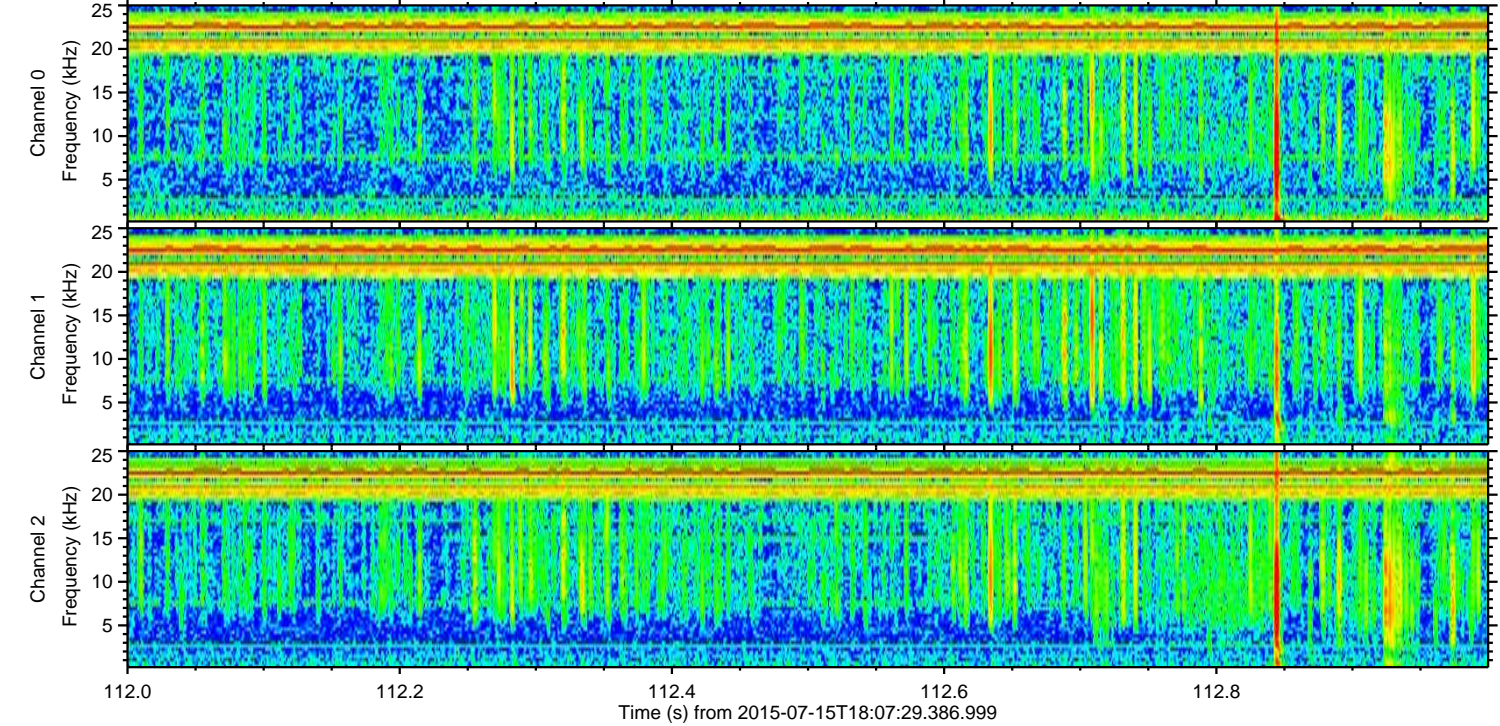
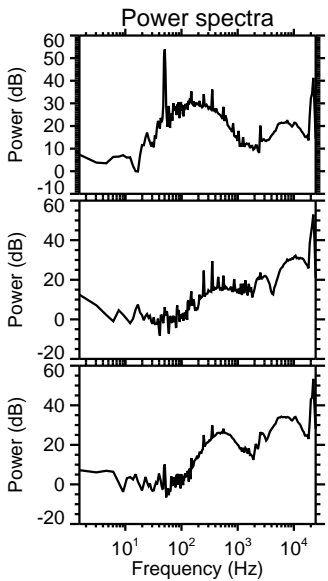
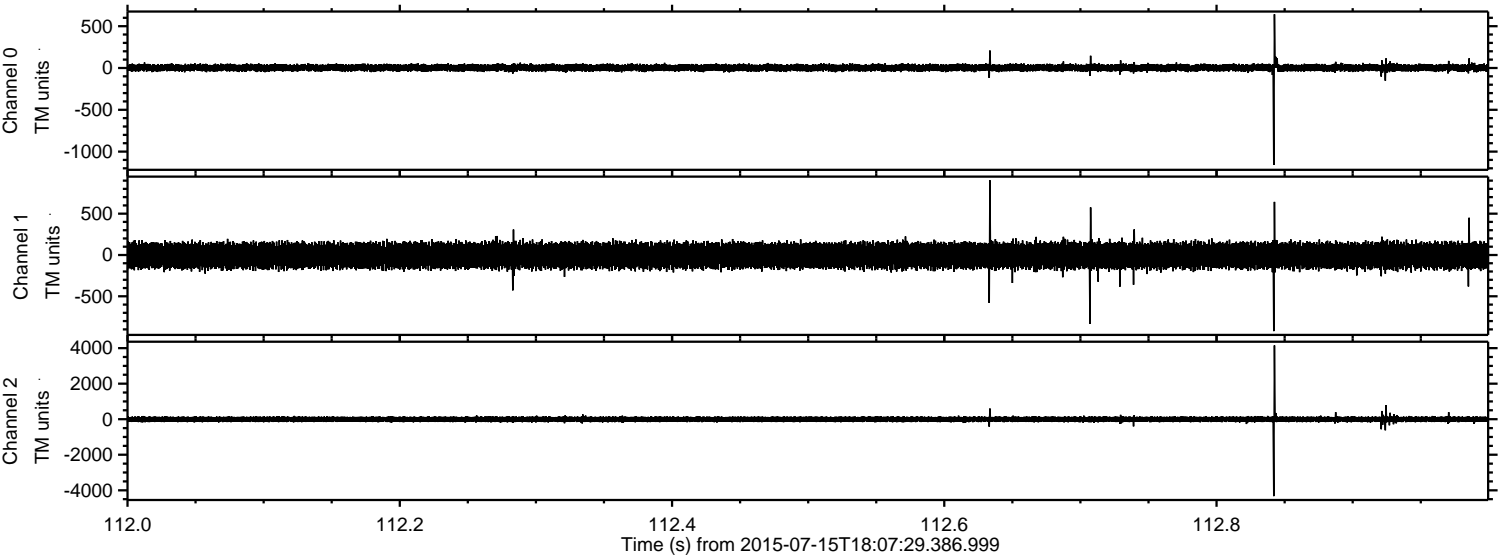

ELMAVAN 3D WAVEFORMS (Measured data sampled at 50 kHz) 51000 packets of 144 samples from 2015-07-15T18:07:29.386.999. Part 101/147

Processed Wed Jul 15 20:14:05 2015 by ELM ver.2012-10-06 from 001__elm20150715_180728__dat00.bin

