

ELMAVAN 3D WAVEFORMS (Measured data sampled at 50 kHz) 51000 packets of 144 samples from 2015-07-15T15:57:23.845.999.

Processed Wed Jul 15 18:03:34 2015 by ELM ver.2012-10-06 from 001__elm20150715_155722__dat00.bin

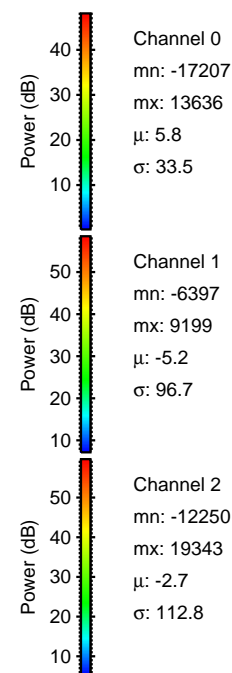
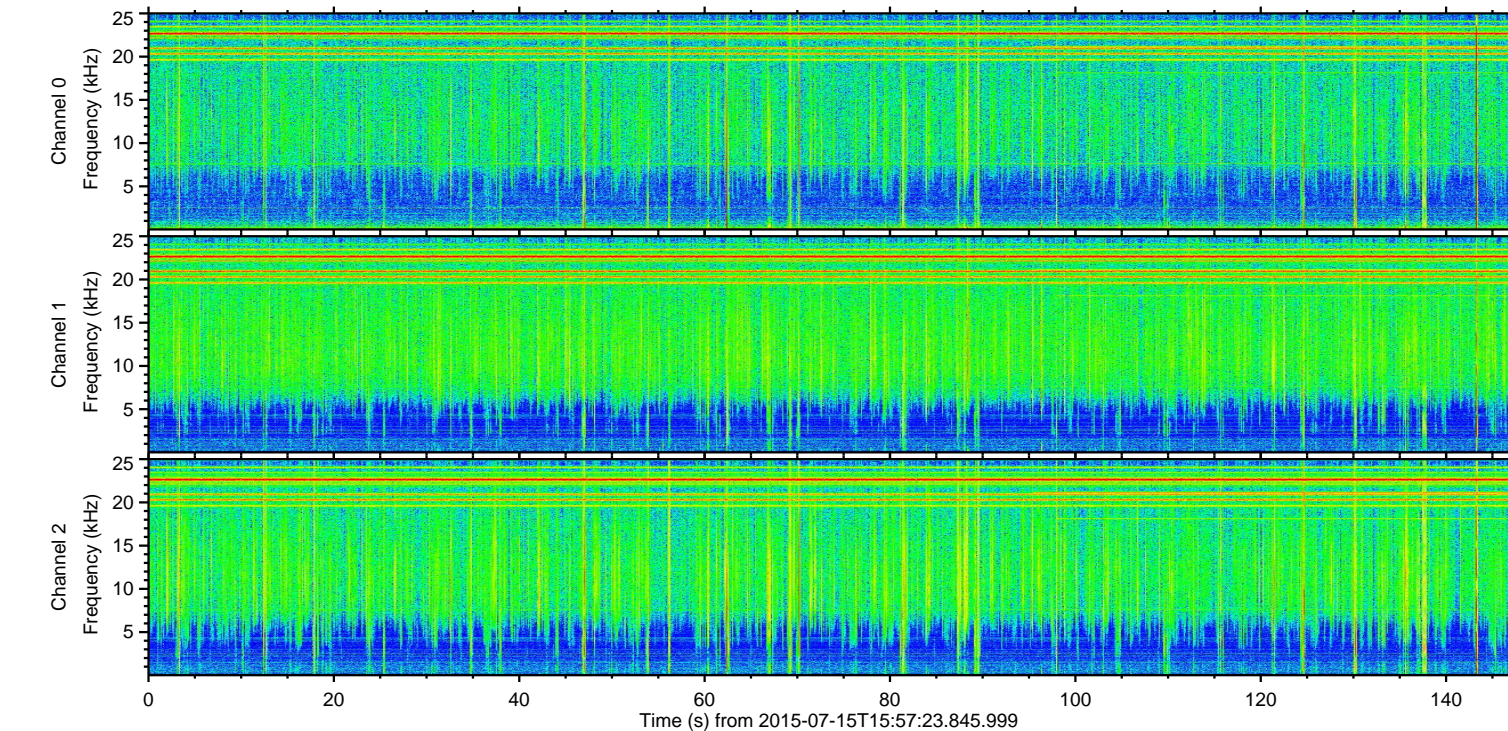
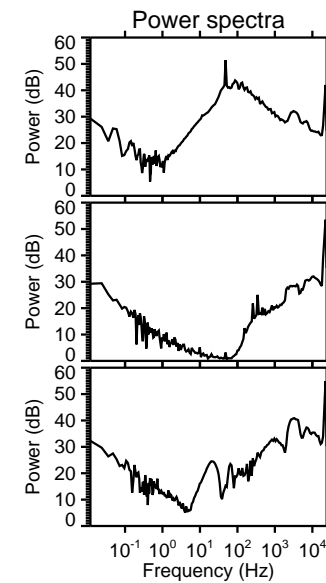
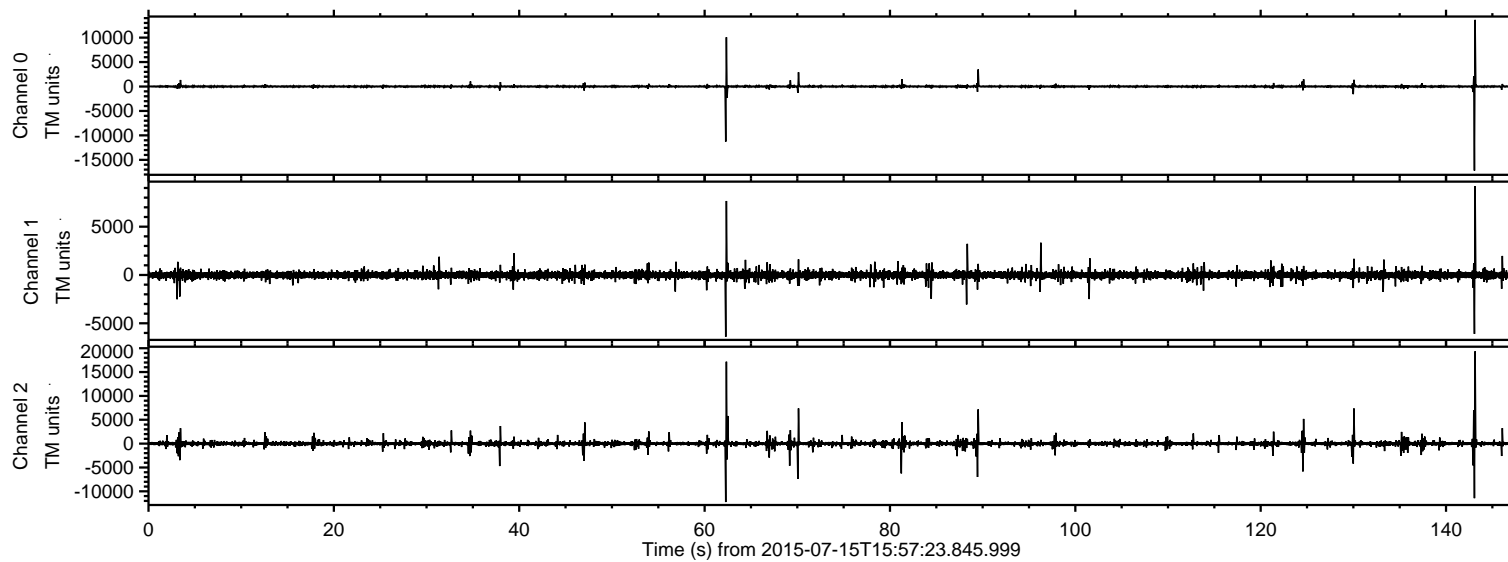

ELMAVAN 3D WAVEFORMS (Measured data sampled at 50 kHz) 51000 packets of 144 samples from 2015-07-15T15:57:23.845.999. Part 144/147

Processed Wed Jul 15 18:03:50 2015 by ELM ver.2012-10-06 from 001__elm20150715_155722__dat00.bin

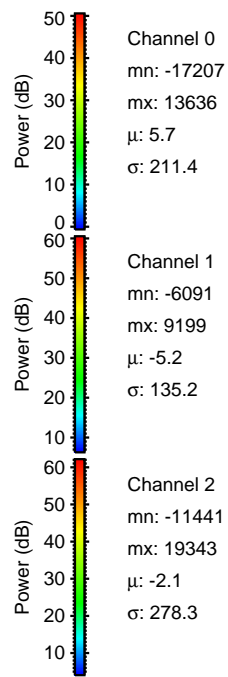
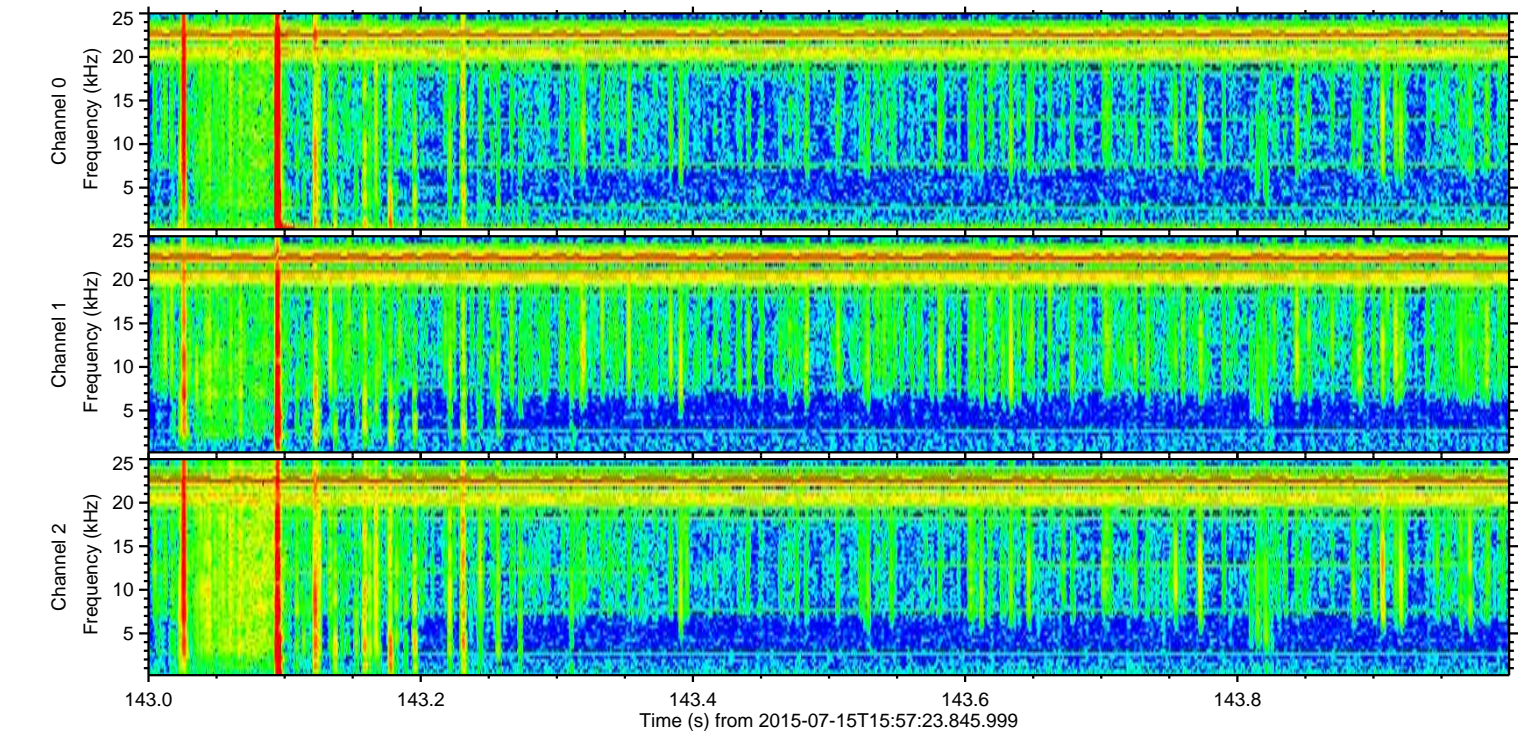
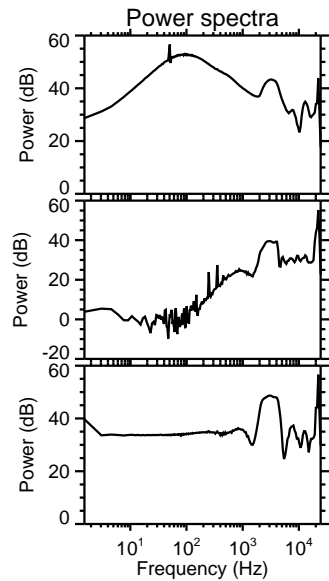
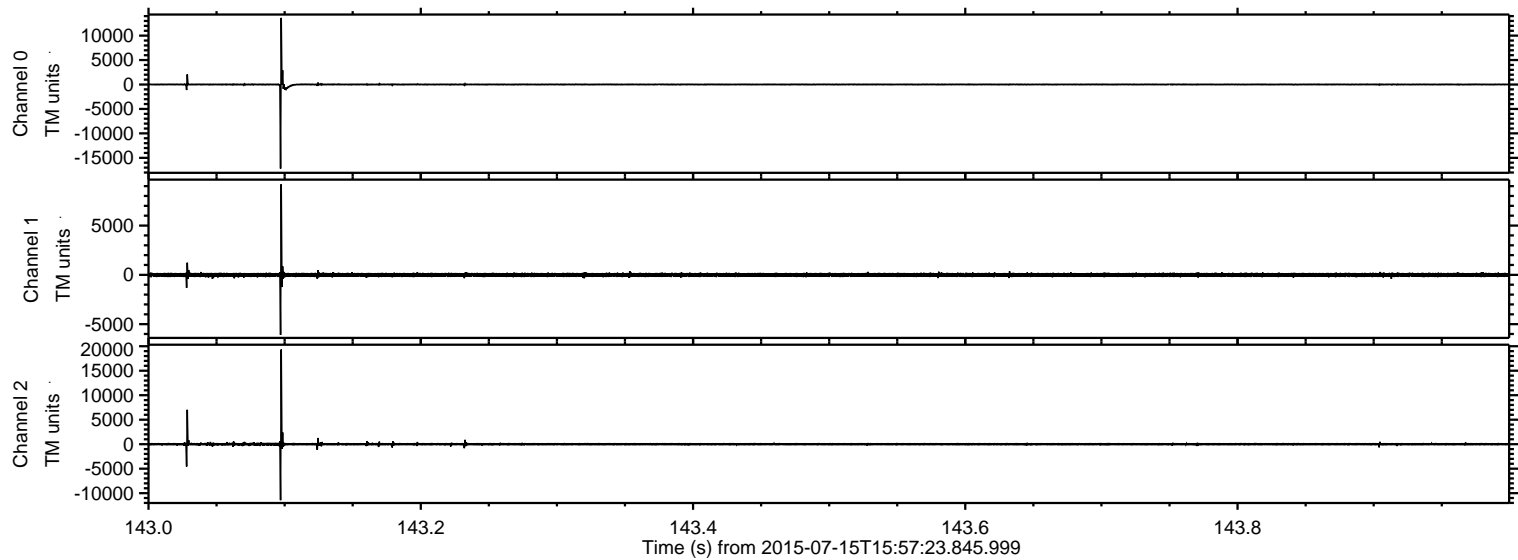

Processed Wed Jul 15 18:03:51 2015 by ELM ver.2012-10-06 from 001__elm20150715_155722__dat00.bin

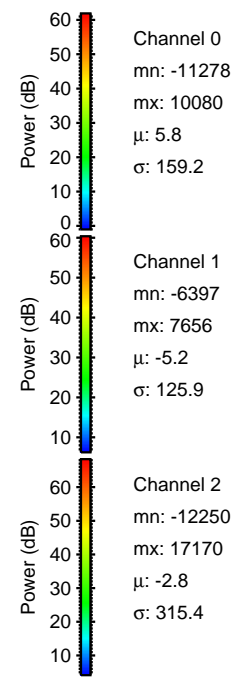
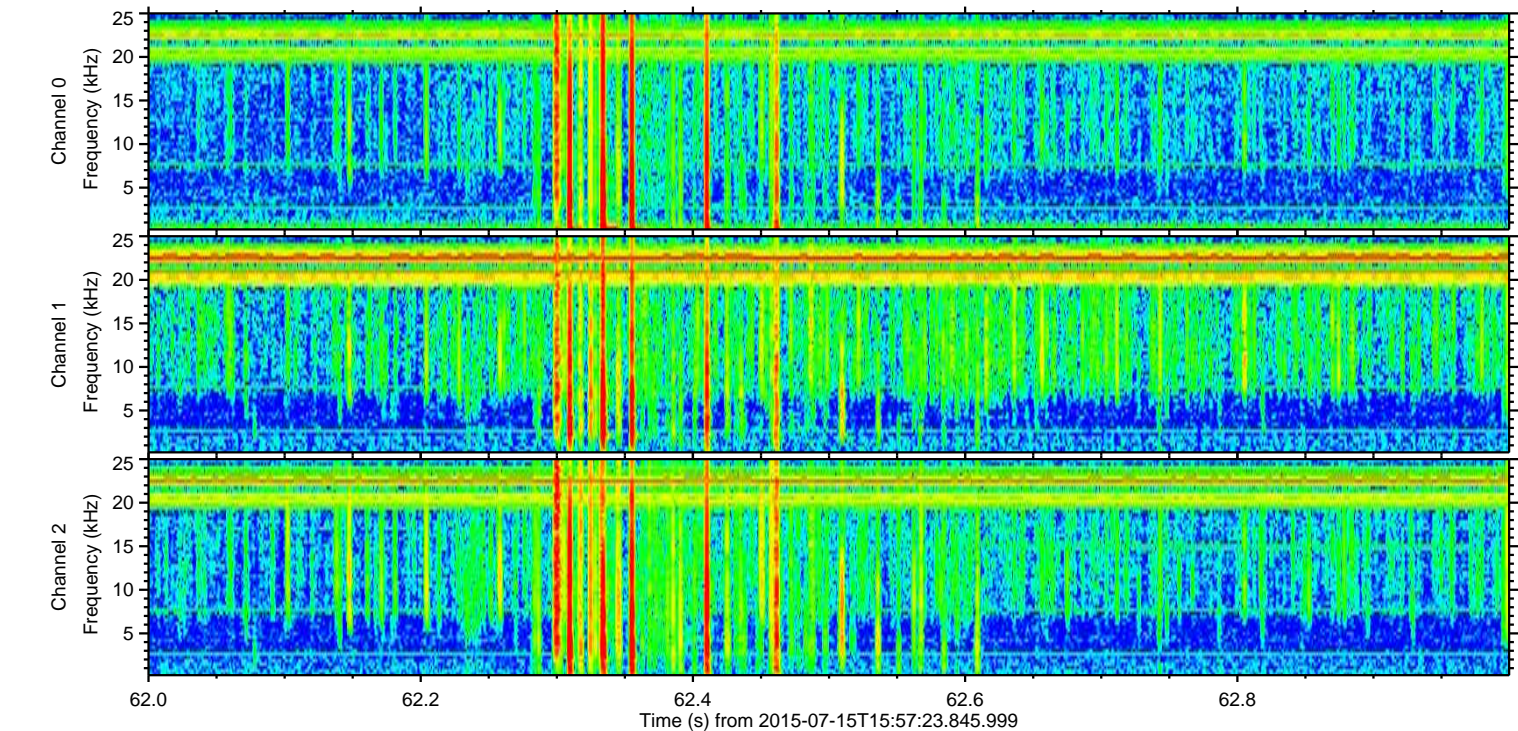
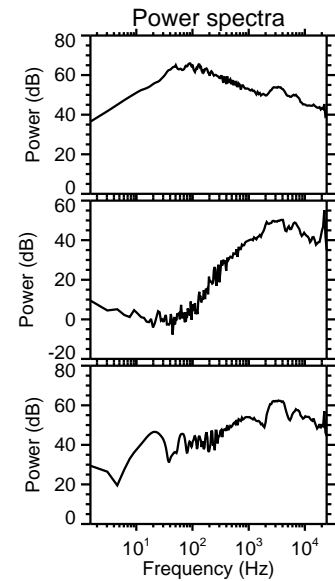
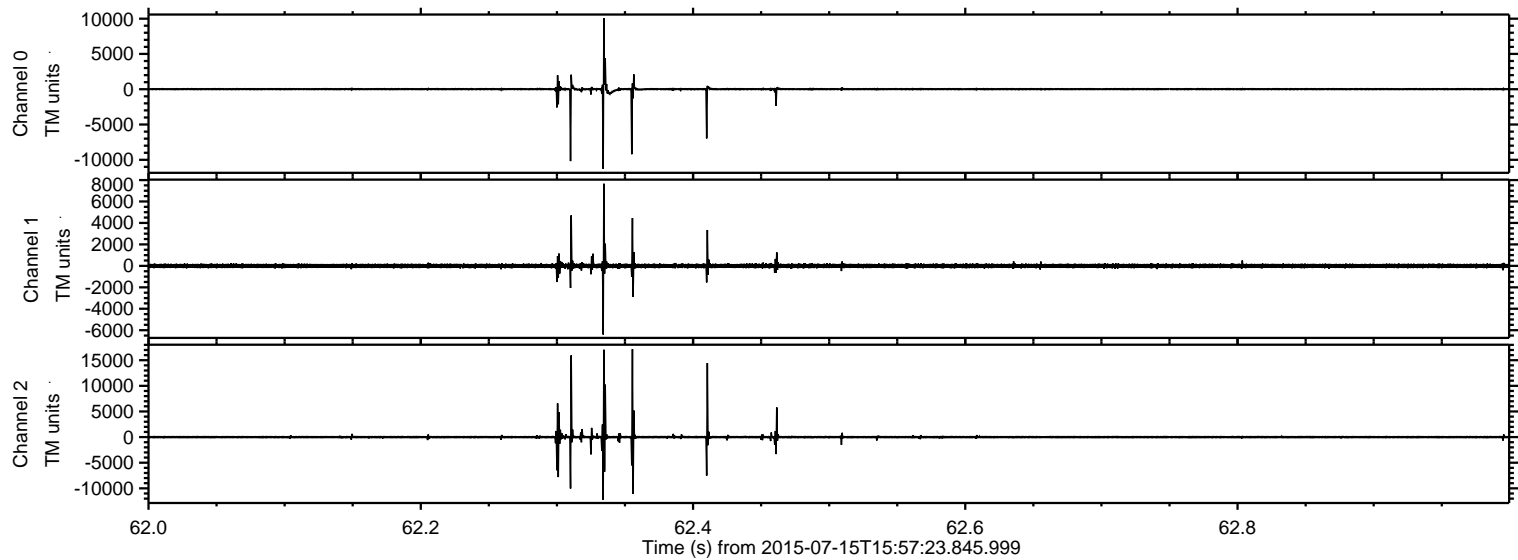

Processed Wed Jul 15 18:03:52 2015 by ELM ver.2012-10-06 from 001__elm20150715_155722__dat00.bin

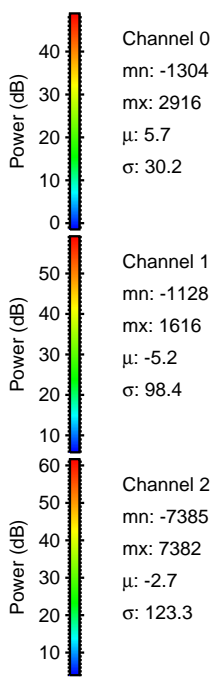
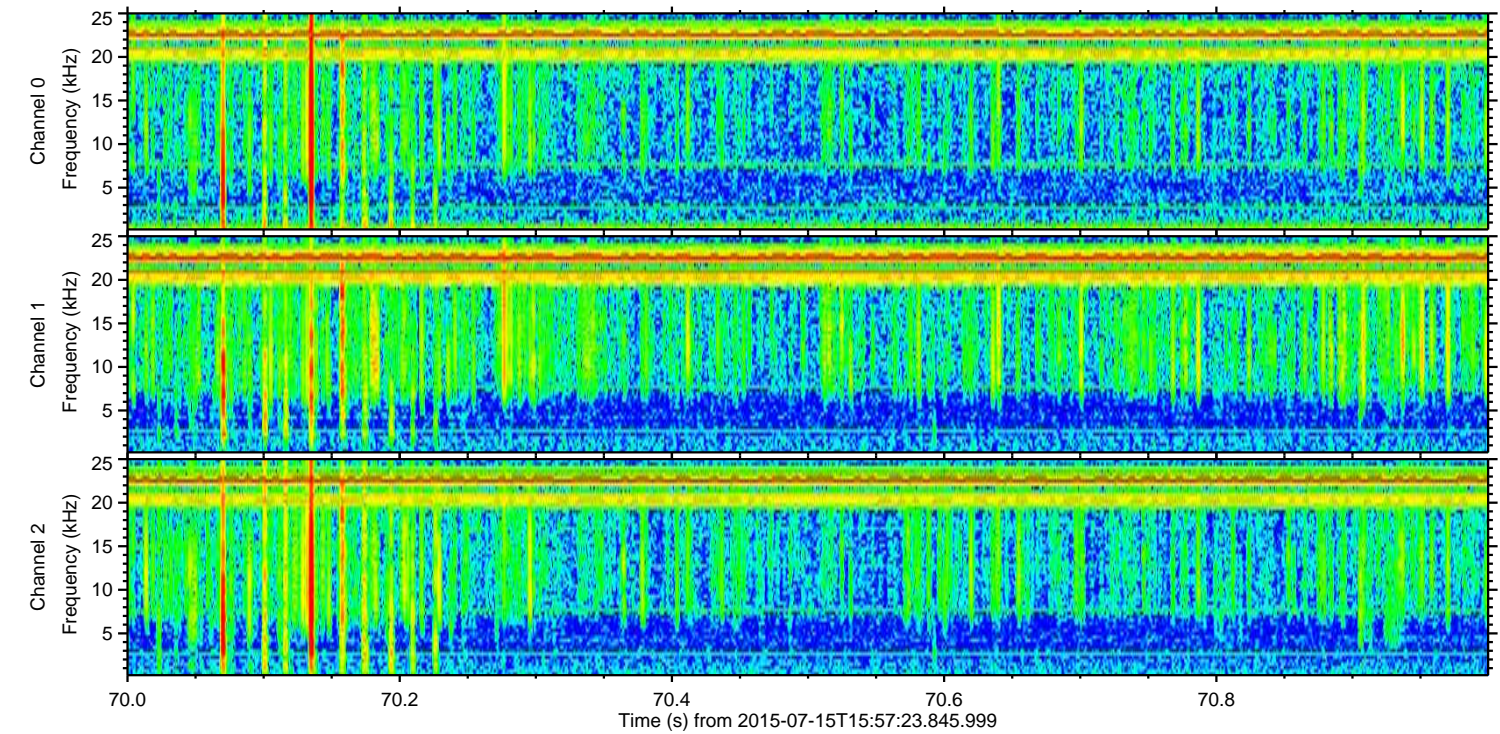
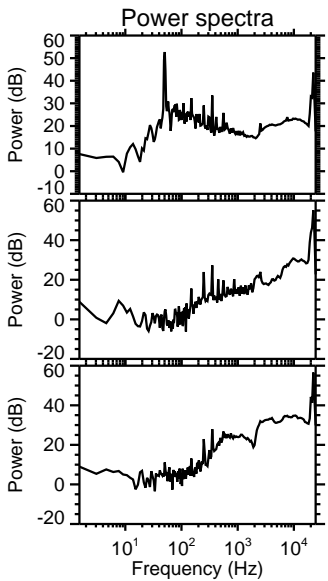
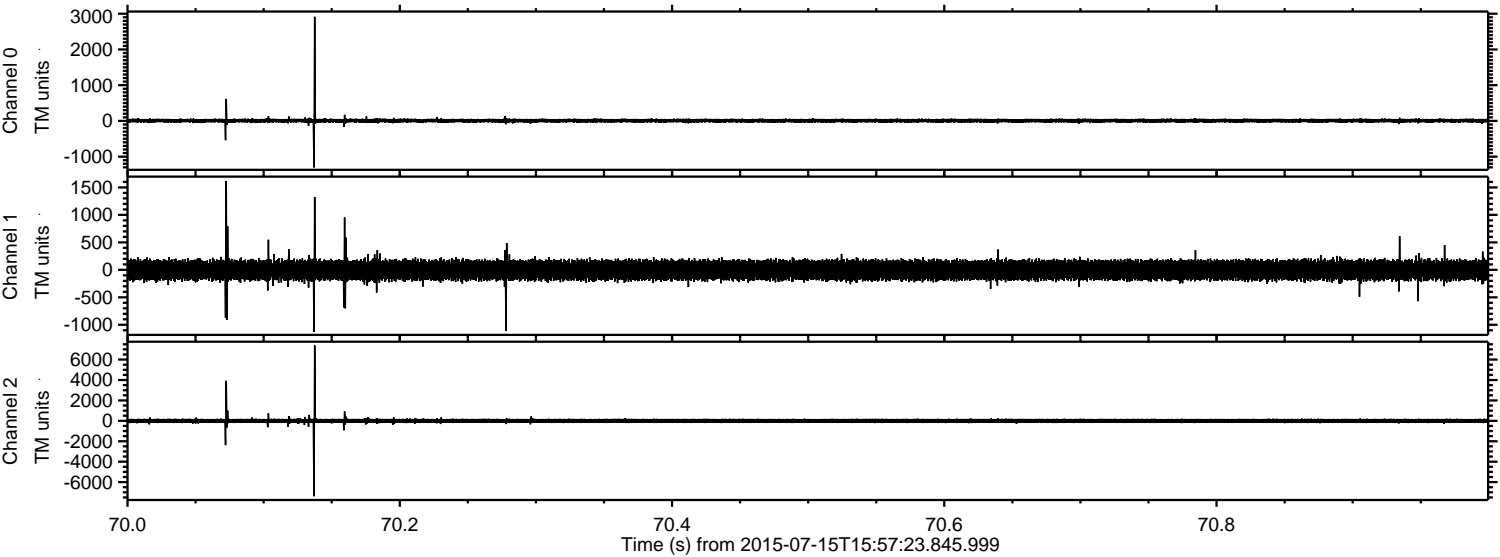

ELMAVAN 3D WAVEFORMS (Measured data sampled at 50 kHz) 51000 packets of 144 samples from 2015-07-15T15:57:23.845.999. Part 131/147

Processed Wed Jul 15 18:03:53 2015 by ELM ver.2012-10-06 from 001__elm20150715_155722__dat00.bin

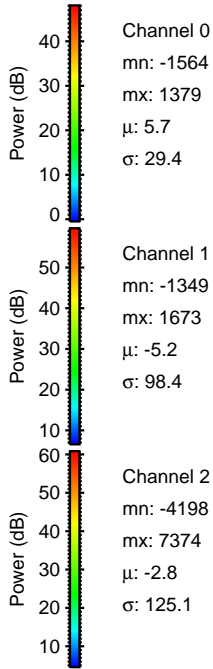
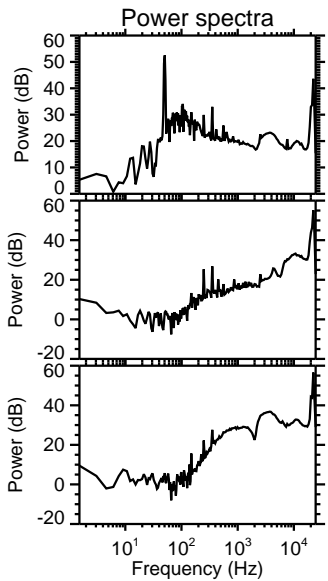
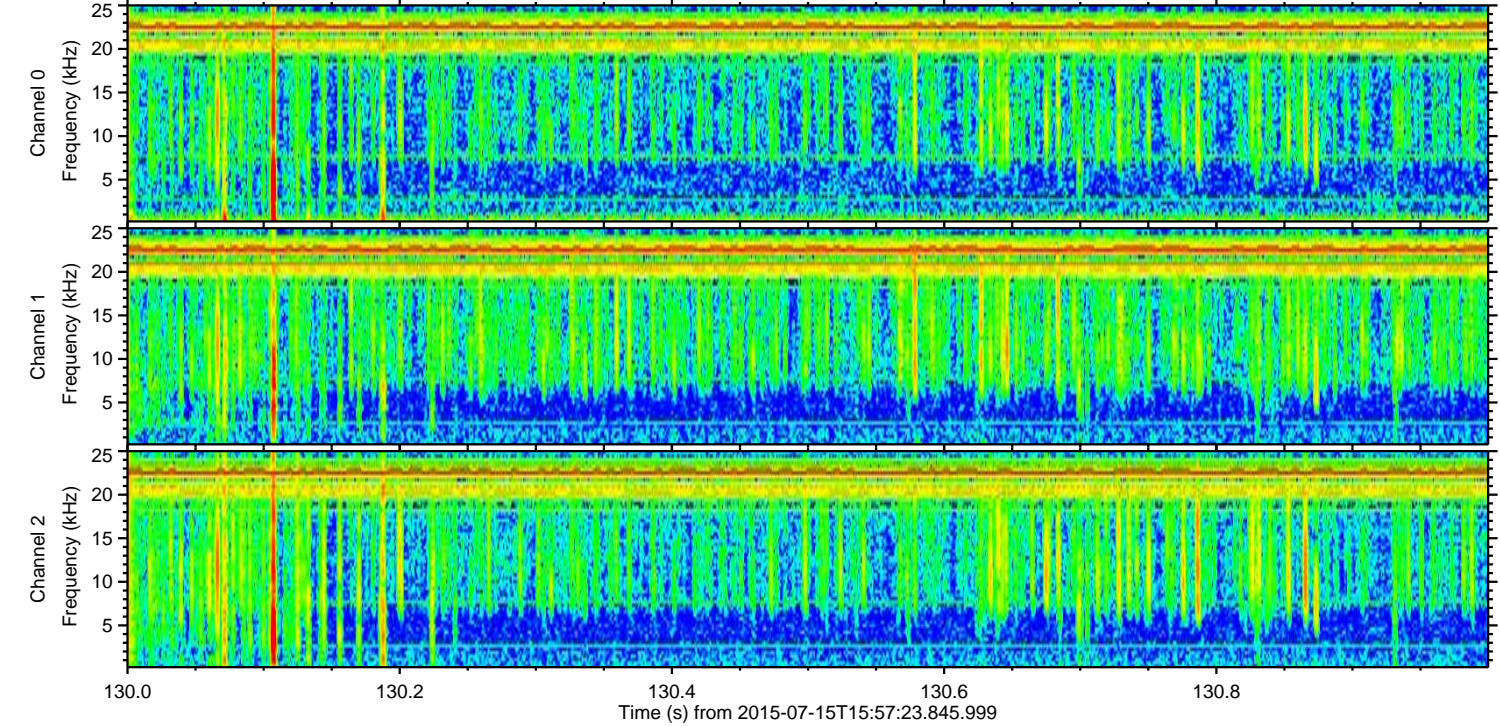
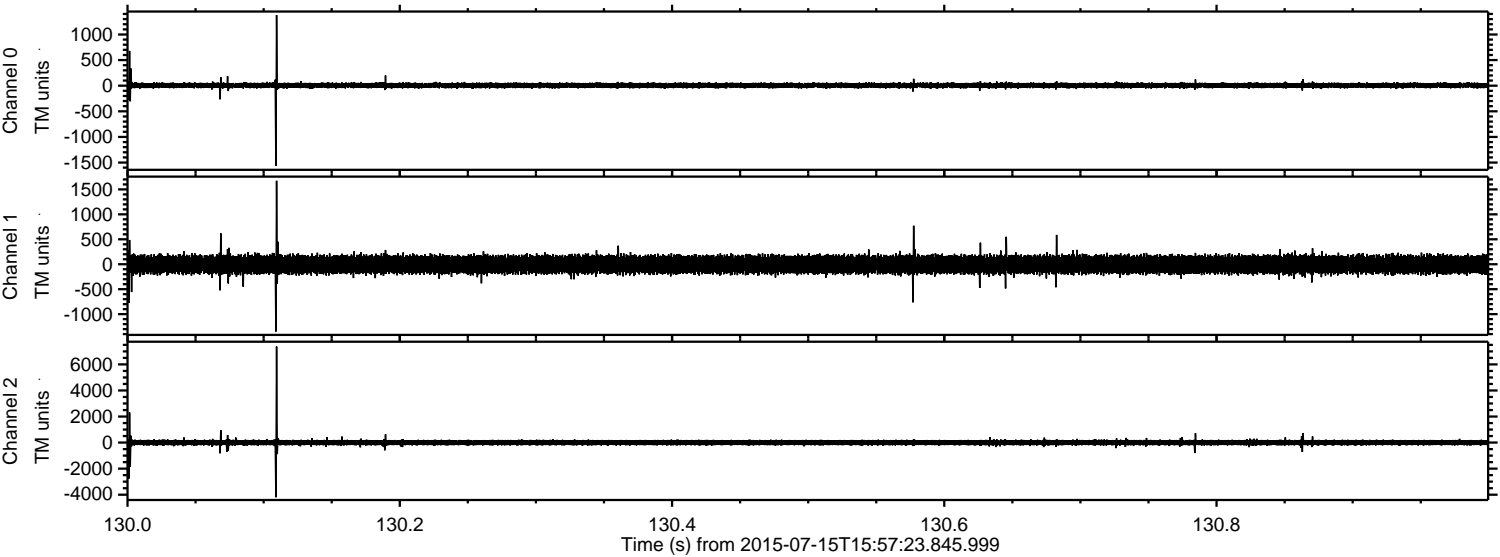

Processed Wed Jul 15 18:03:54 2015 by ELM ver.2012-10-06 from 001__elm20150715_155722__dat00.bin

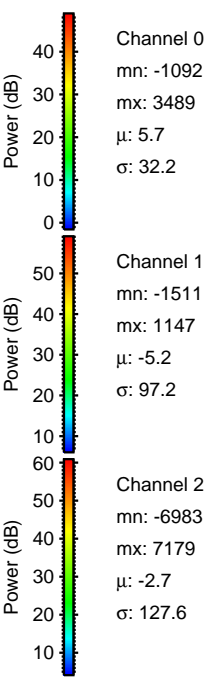
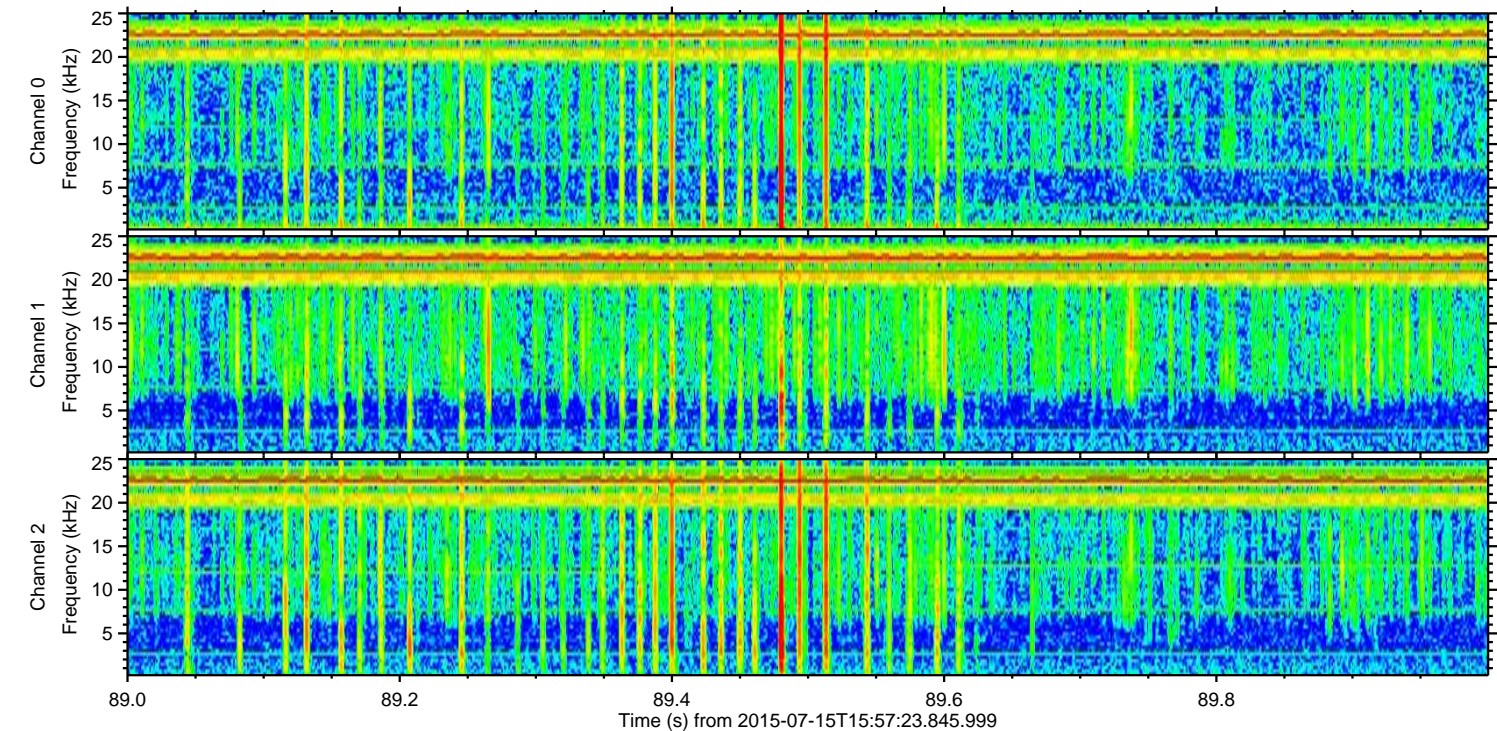
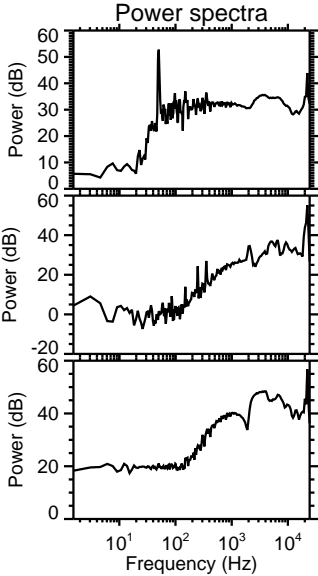
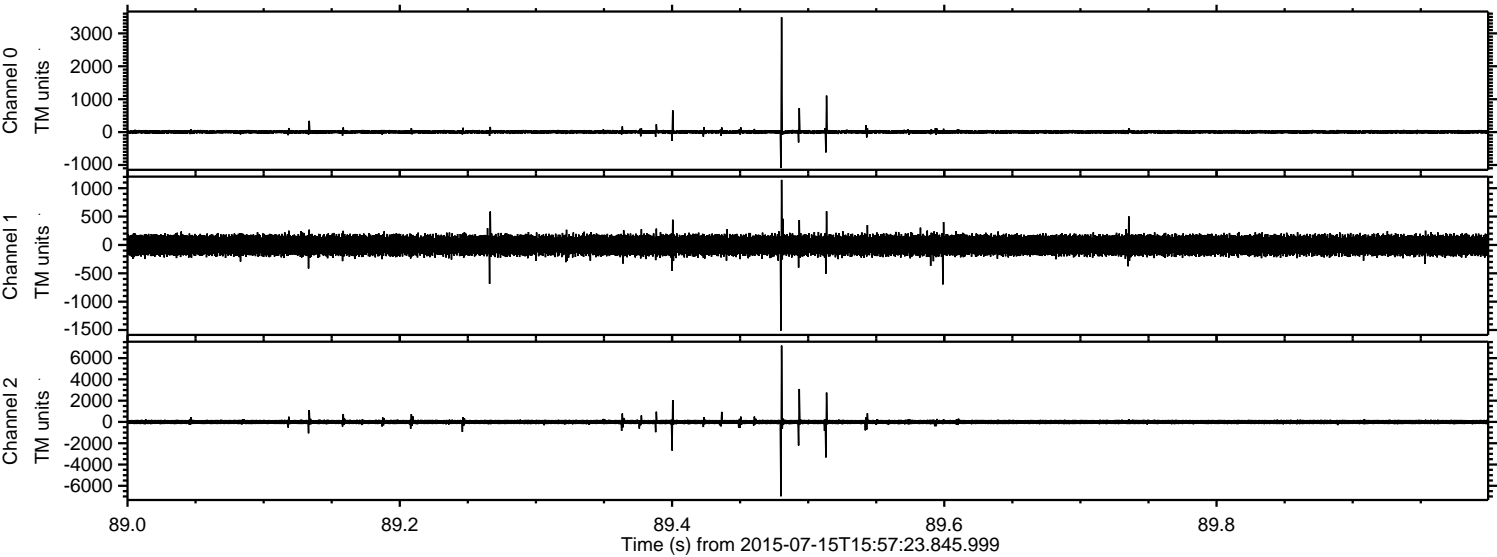

Processed Wed Jul 15 18:03:55 2015 by ELM ver.2012-10-06 from 001__elm20150715_155722__dat00.bin

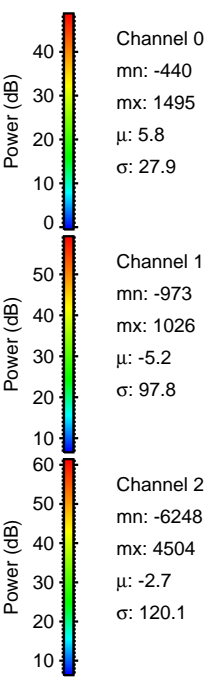
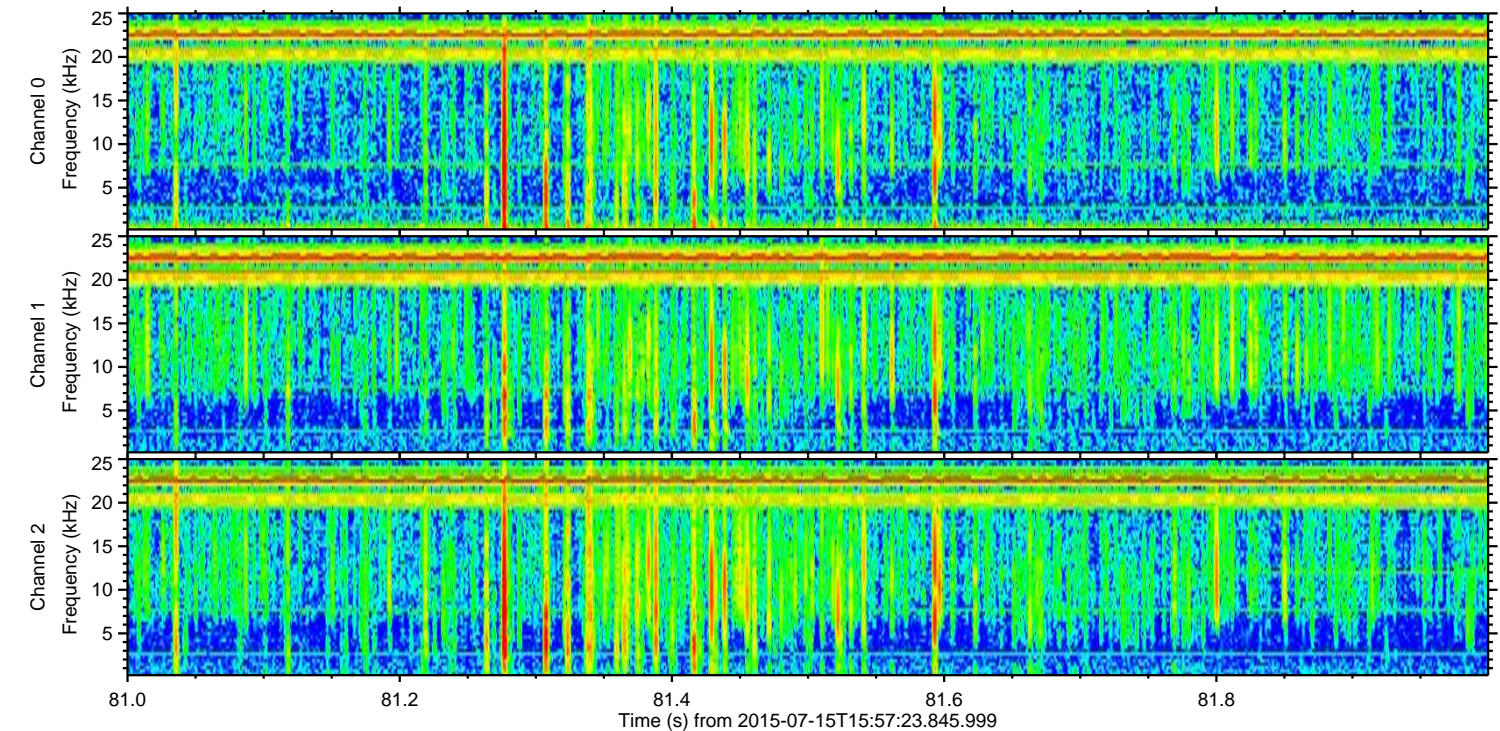
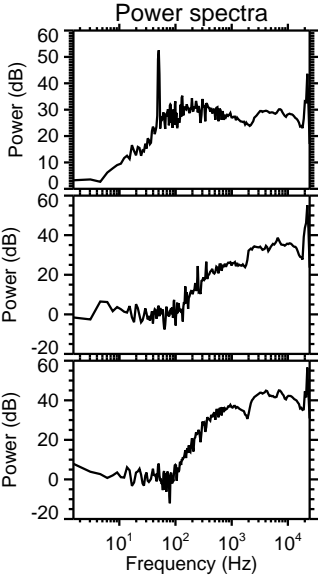
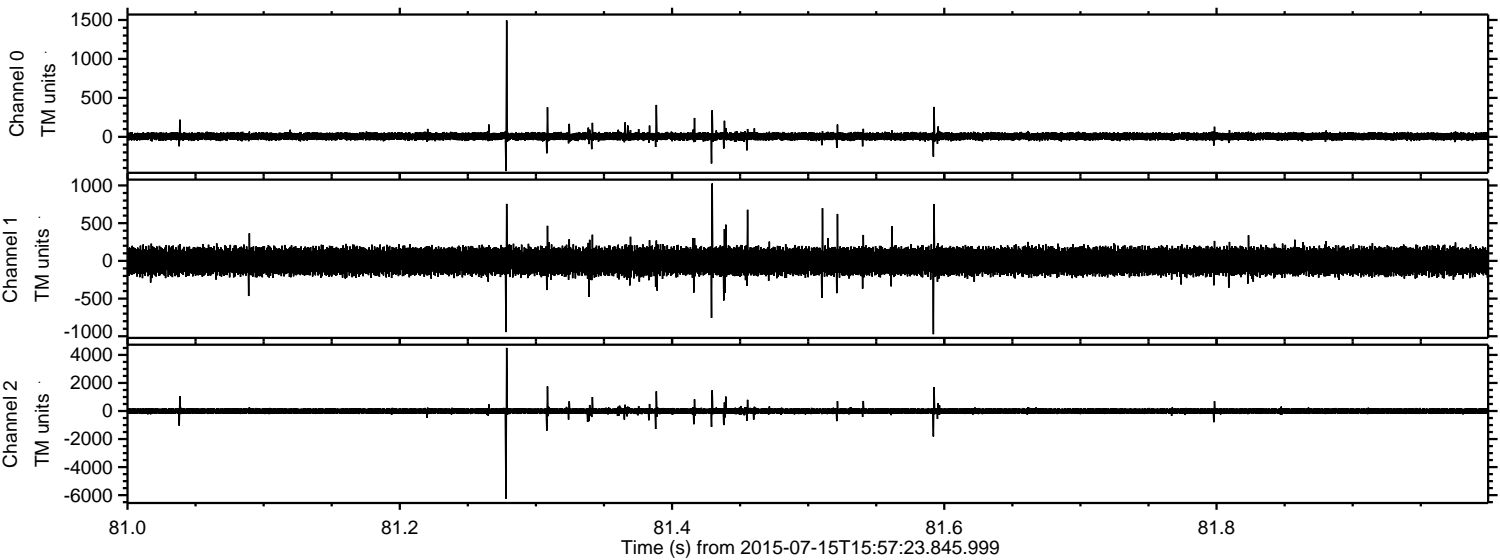

ELMAVAN 3D WAVEFORMS (Measured data sampled at 50 kHz) 51000 packets of 144 samples from 2015-07-15T15:57:23.845.999. Part 125/147

Processed Wed Jul 15 18:03:56 2015 by ELM ver.2012-10-06 from 001__elm20150715_155722__dat00.bin

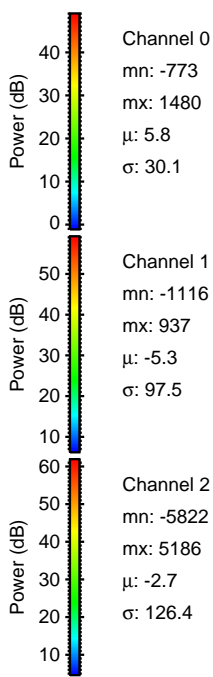
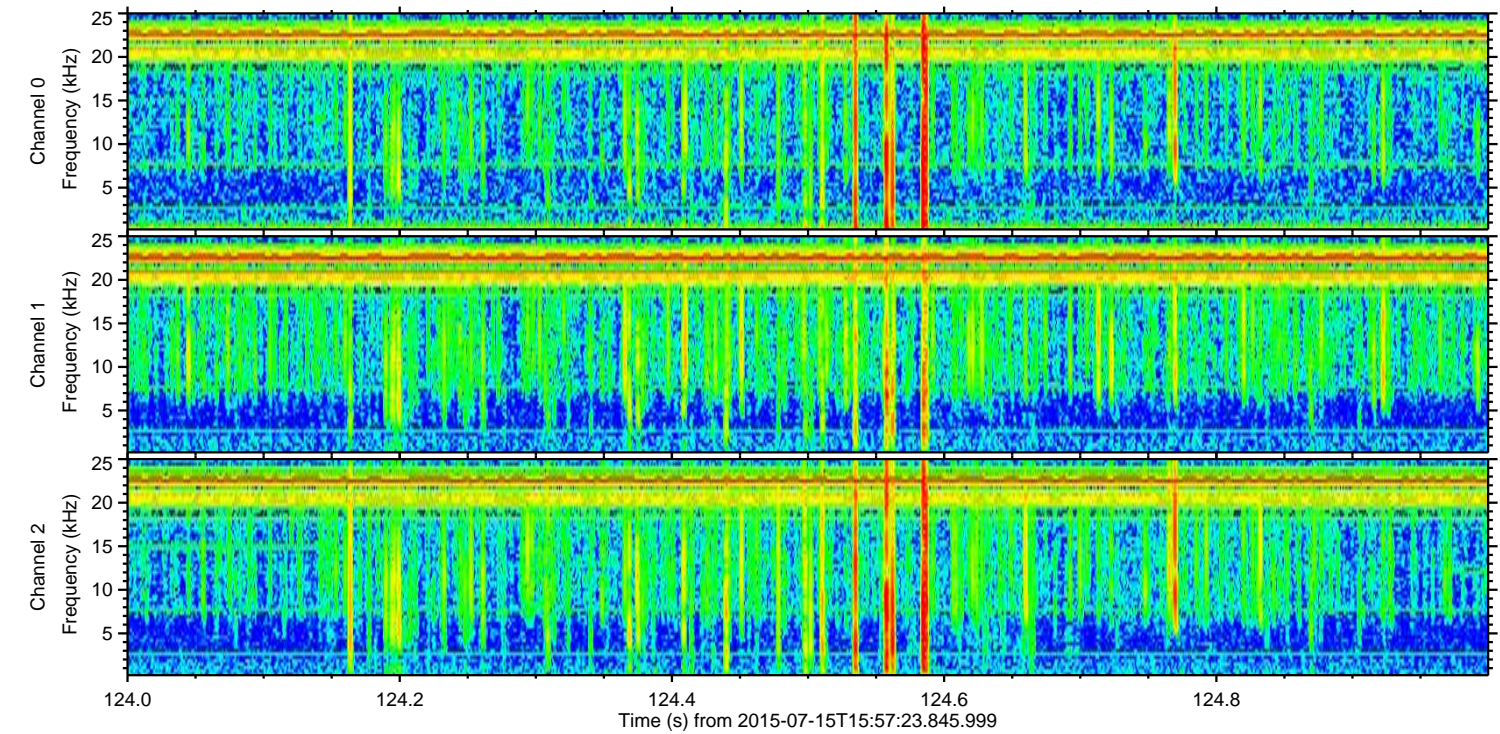
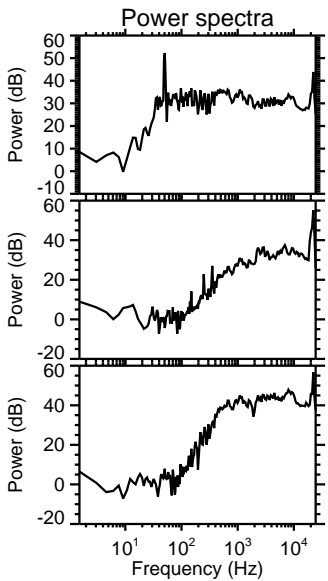
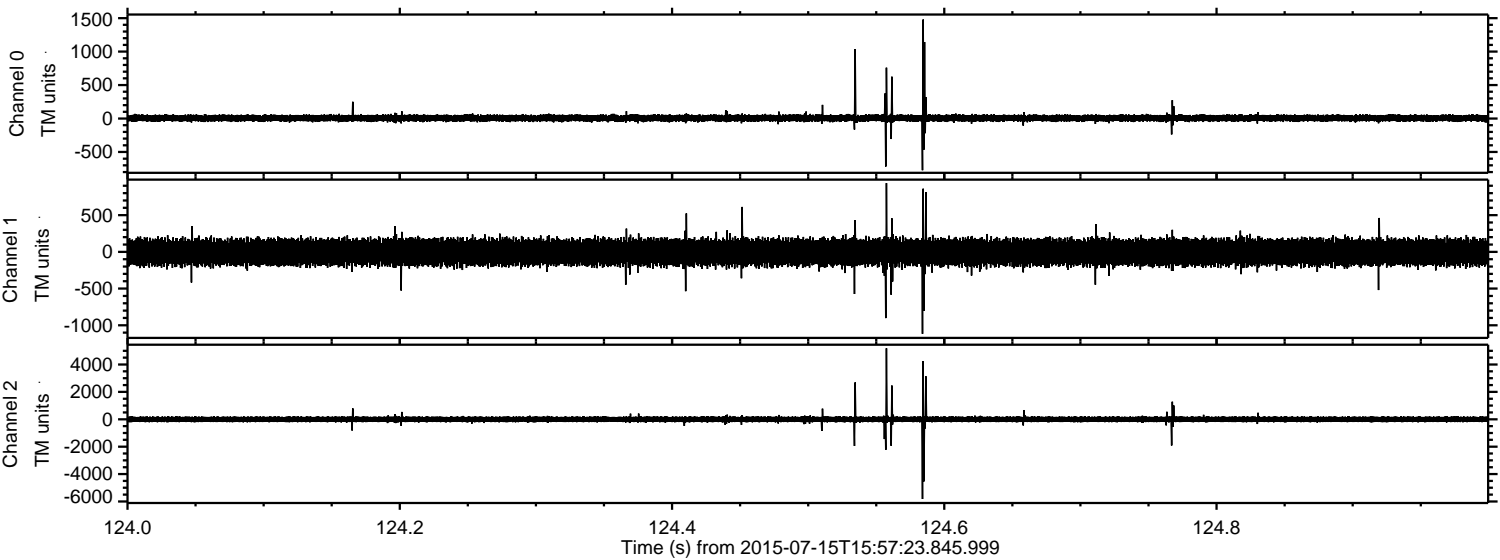

Channel 0
mn: -773
mx: 1480
 μ : 5.8
 σ : 30.1

Channel 1
mn: -1116
mx: 937
 μ : -5.3
 σ : 97.5

Channel 2
mn: -5822
mx: 5186
 μ : -2.7
 σ : 126.4

Processed Wed Jul 15 18:03:57 2015 by ELM ver.2012-10-06 from 001__elm20150715_155722__dat00.bin

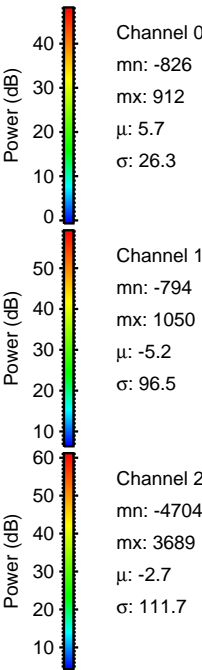
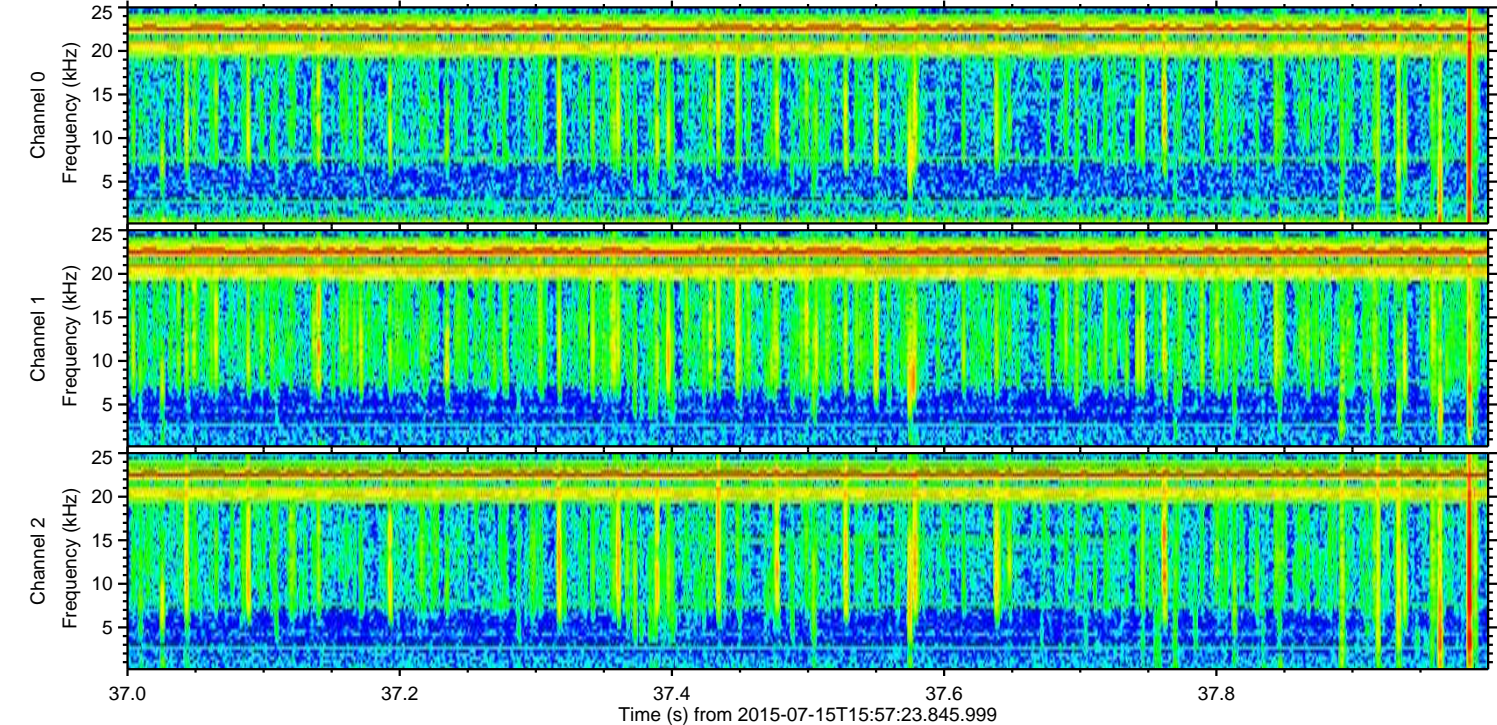
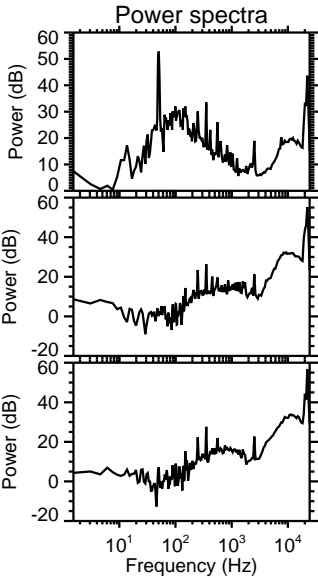
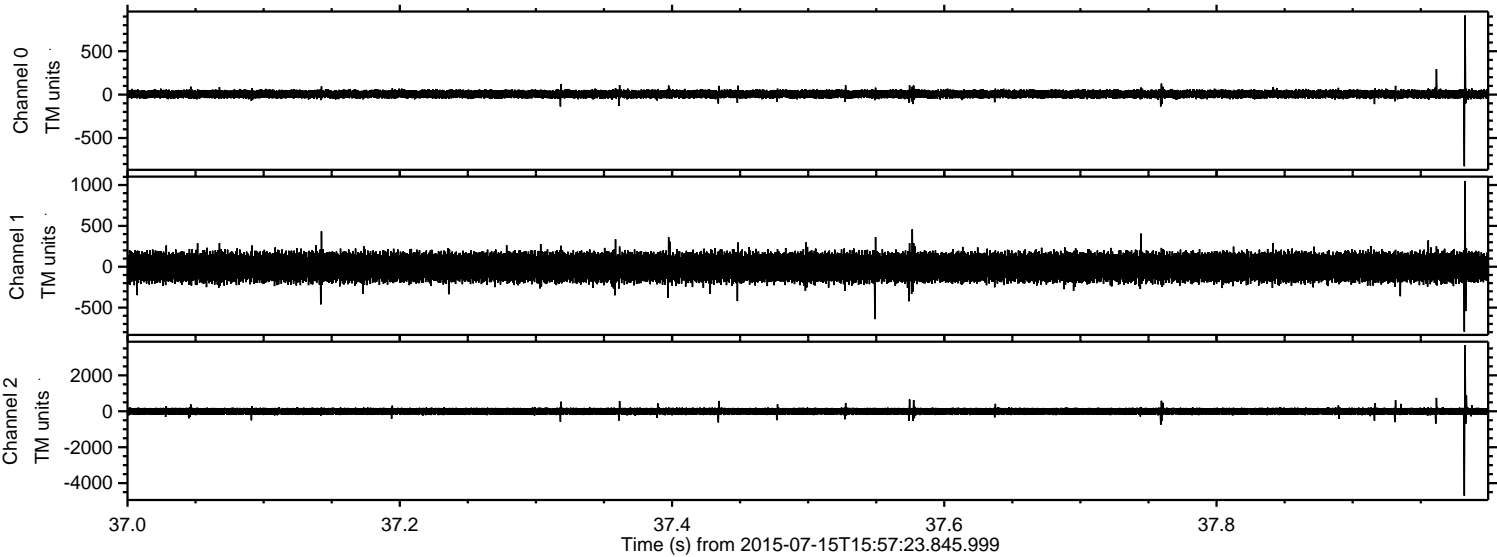

Processed Wed Jul 15 18:03:58 2015 by ELM ver.2012-10-06 from 001__elm20150715_155722__dat00.bin

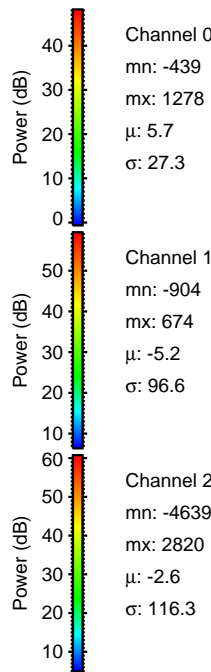
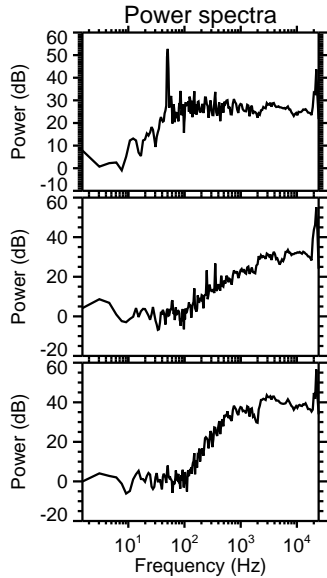
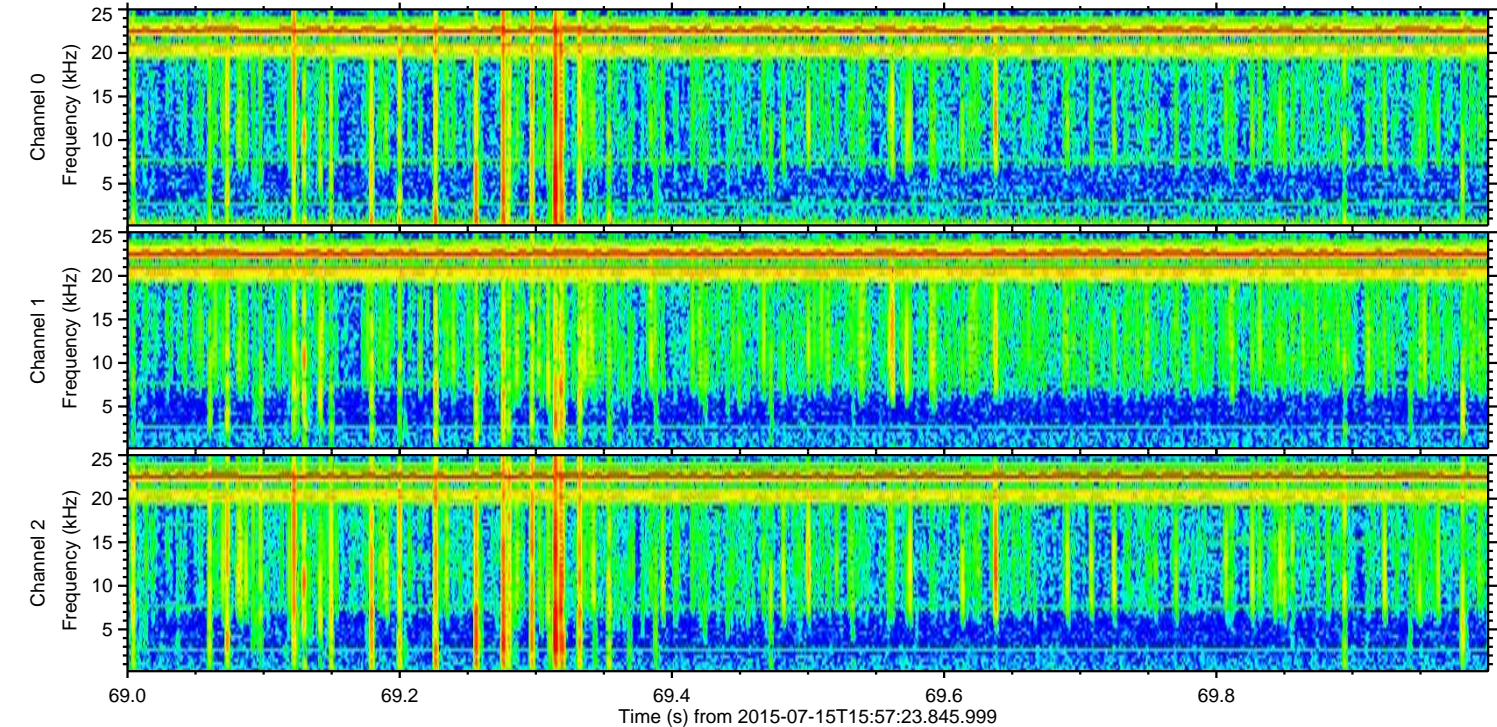
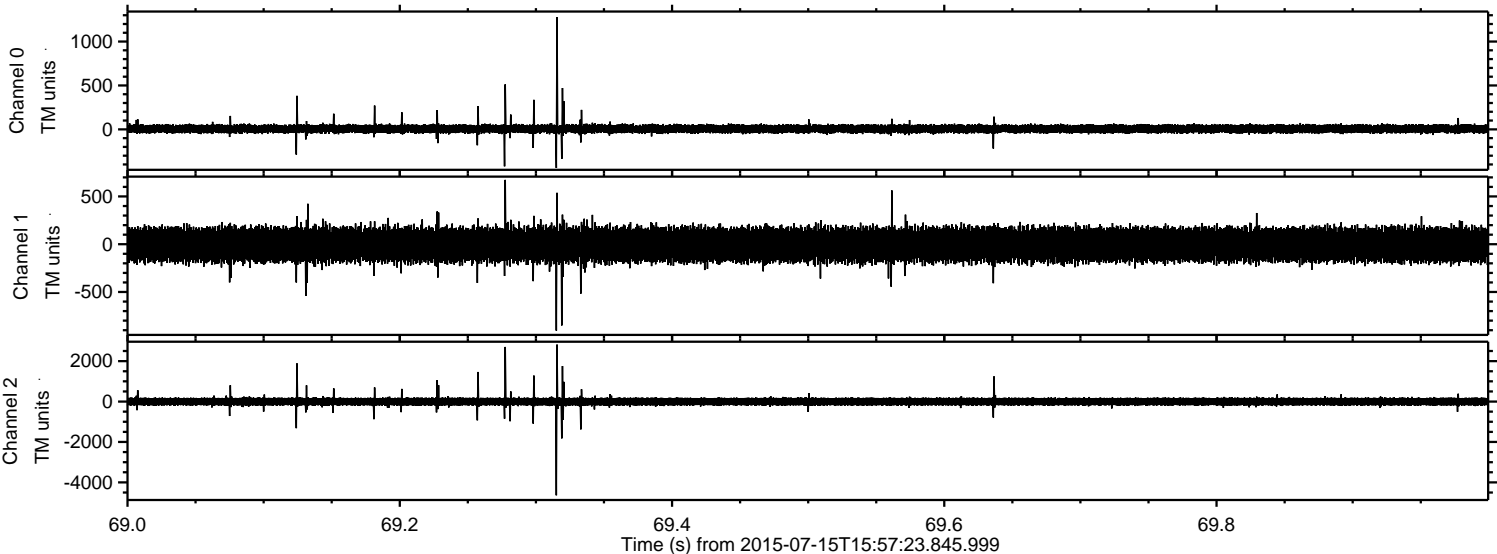

Processed Wed Jul 15 18:03:59 2015 by ELM ver.2012-10-06 from 001__elm20150715_155722__dat00.bin

