

# ELMAVAN 3D WAVEFORMS (Measured data sampled at 50 kHz) 51000 packets of 144 samples from 2015-07-15T15:02:21.506.000.

Processed Wed Jul 15 17:08:20 2015 by ELM ver.2012-10-06 from 001\_\_elm20150715\_150220\_\_dat00.bin

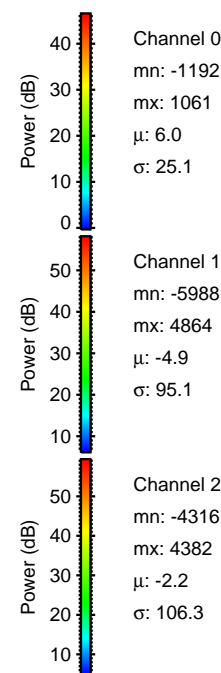

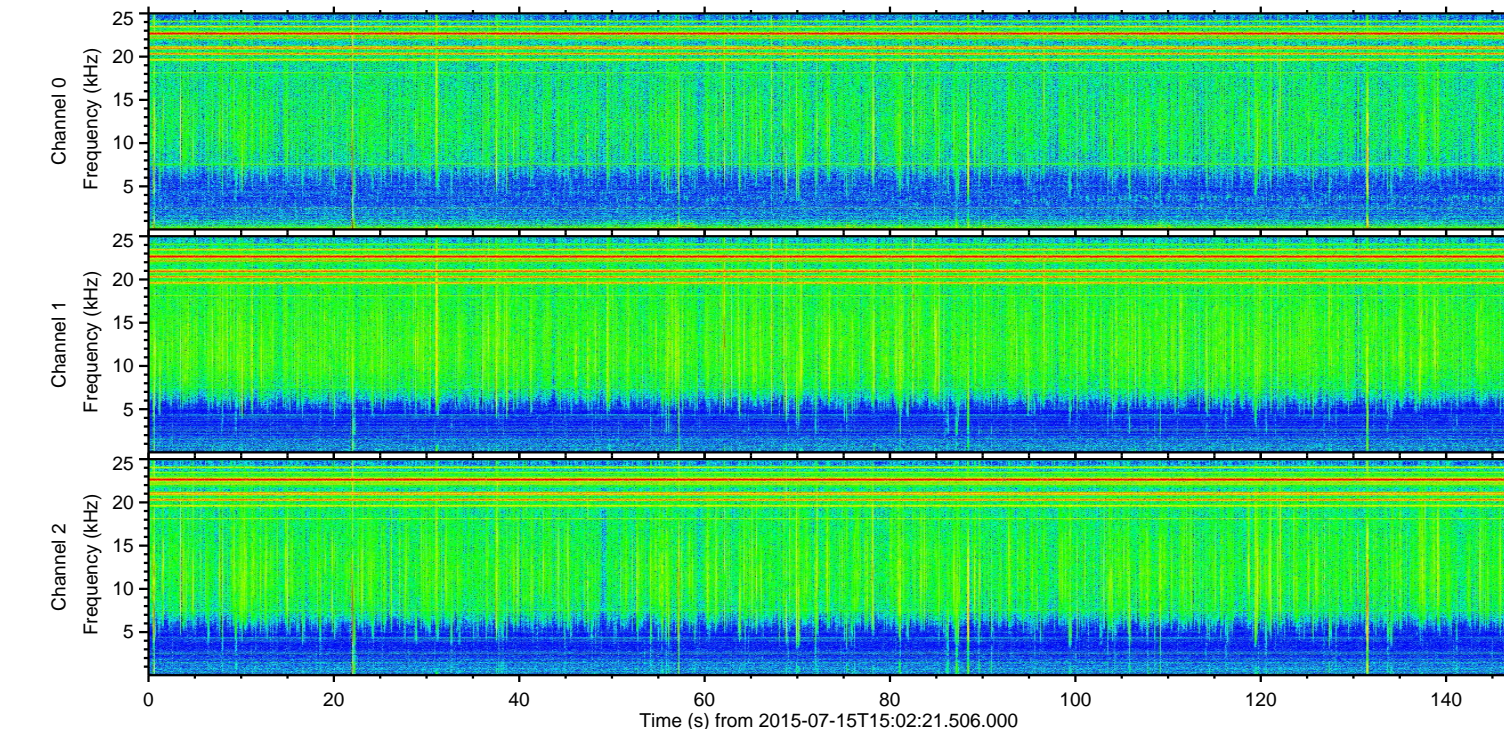
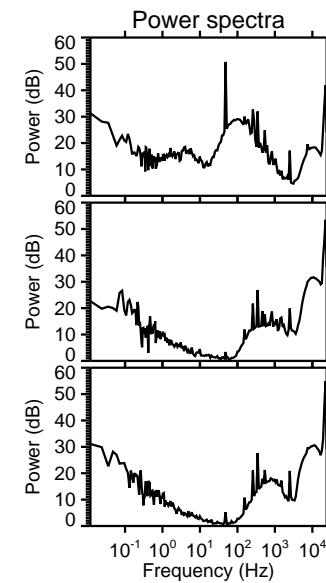
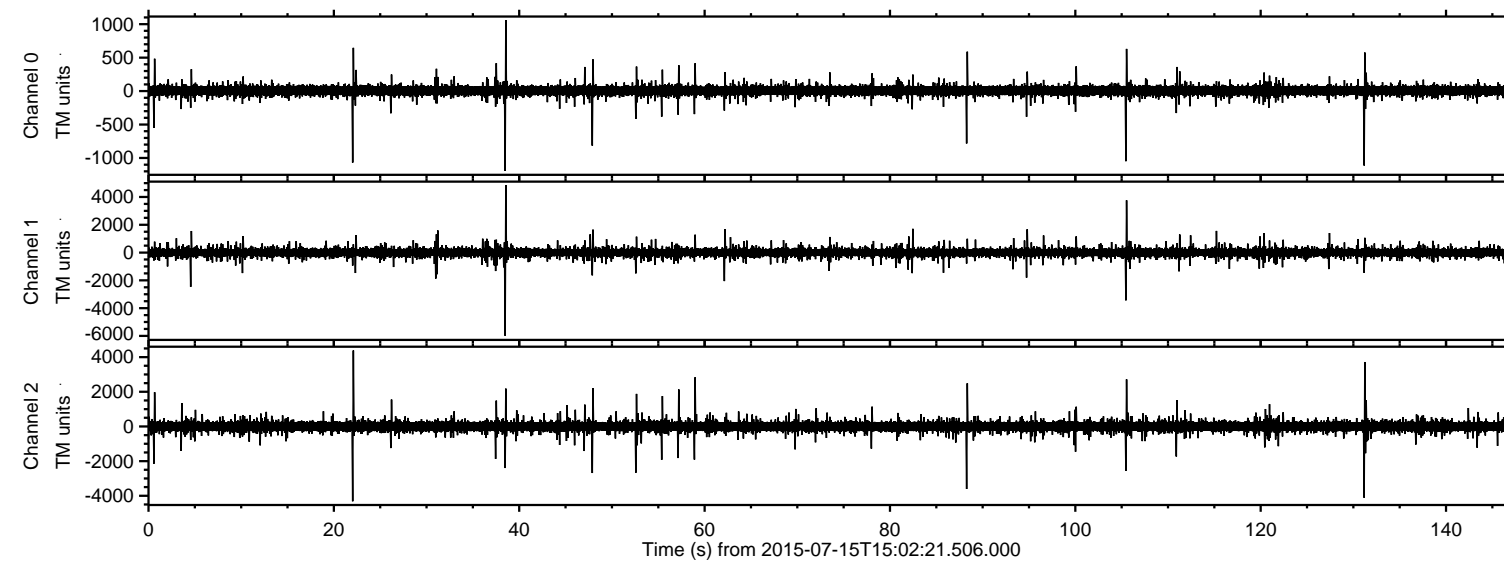

Processed Wed Jul 15 17:08:35 2015 by ELM ver.2012-10-06 from 001\_\_elm20150715\_150220\_\_dat00.bin

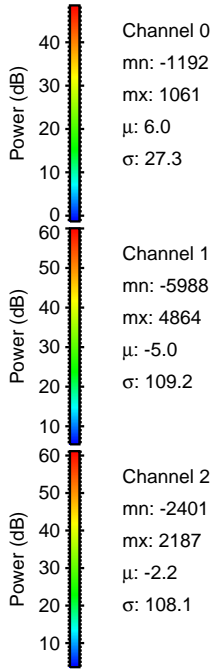
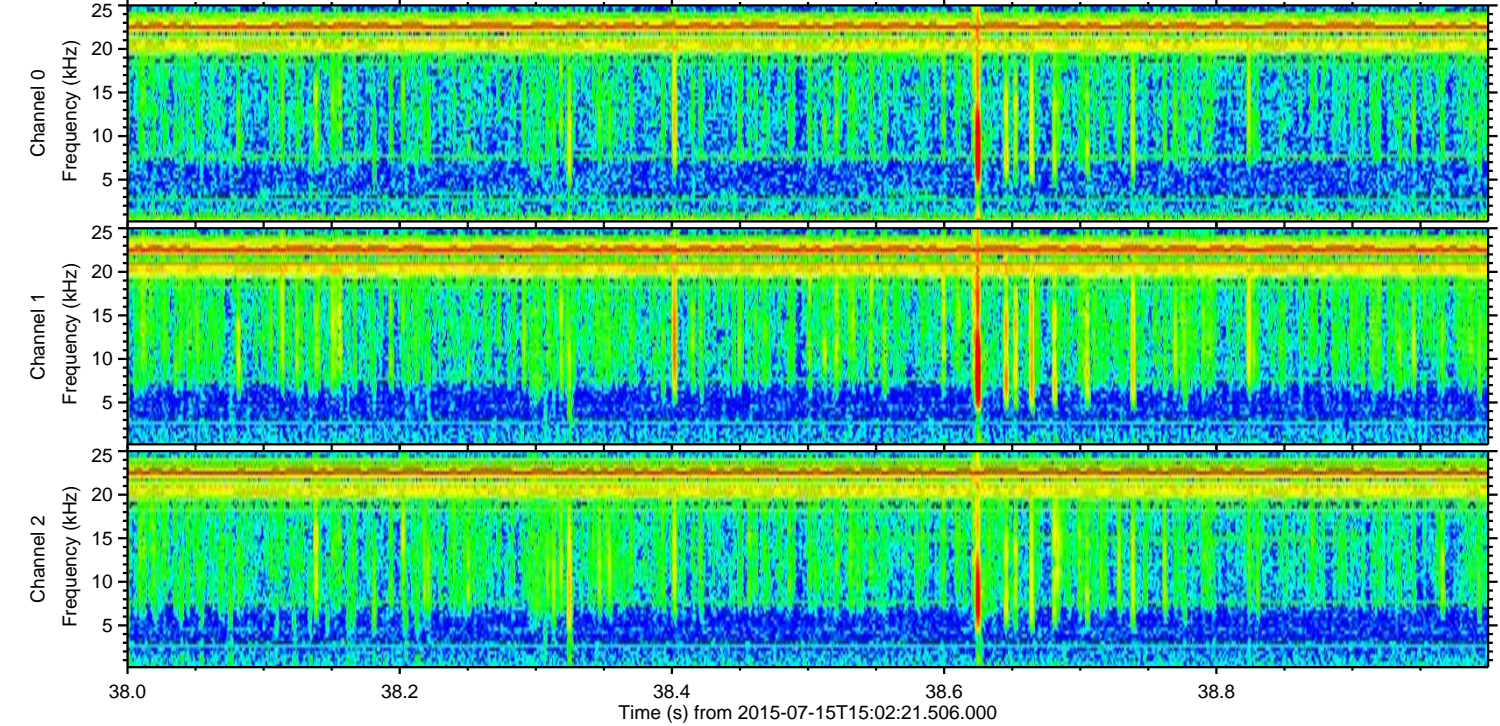
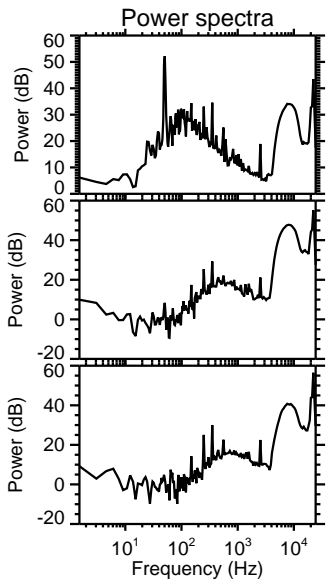
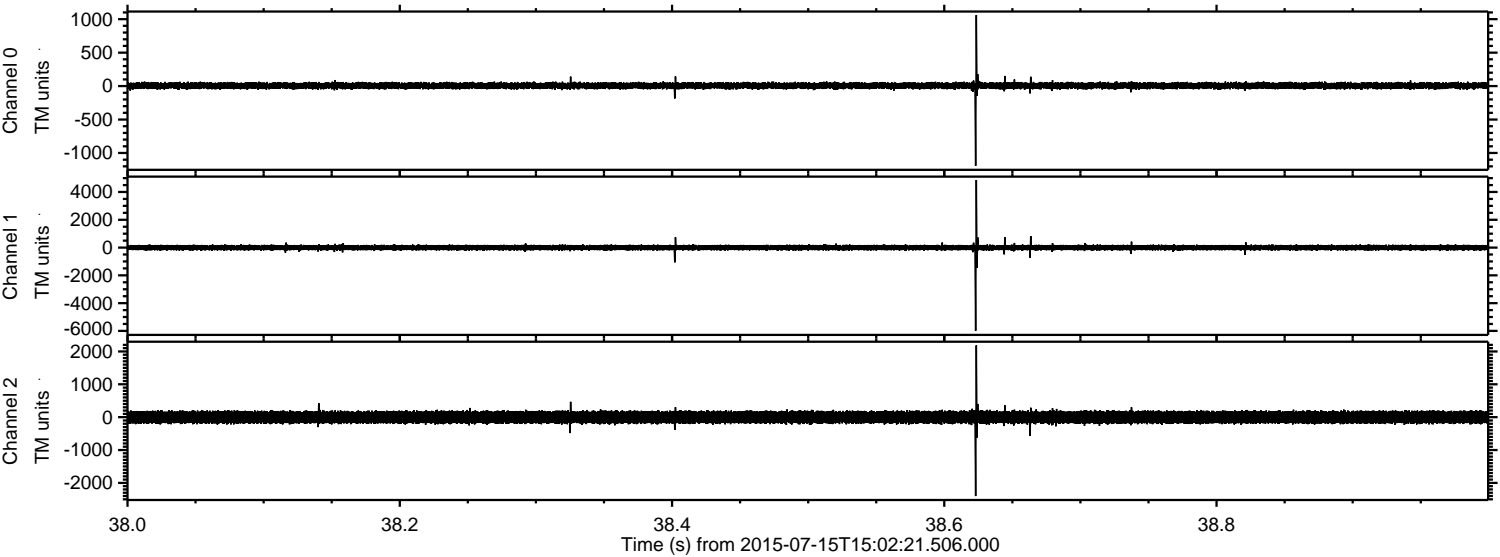

Processed Wed Jul 15 17:08:36 2015 by ELM ver.2012-10-06 from 001\_\_elm20150715\_150220\_\_dat00.bin

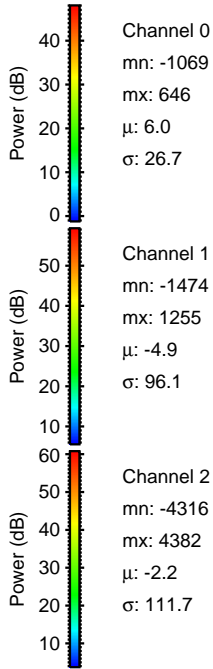
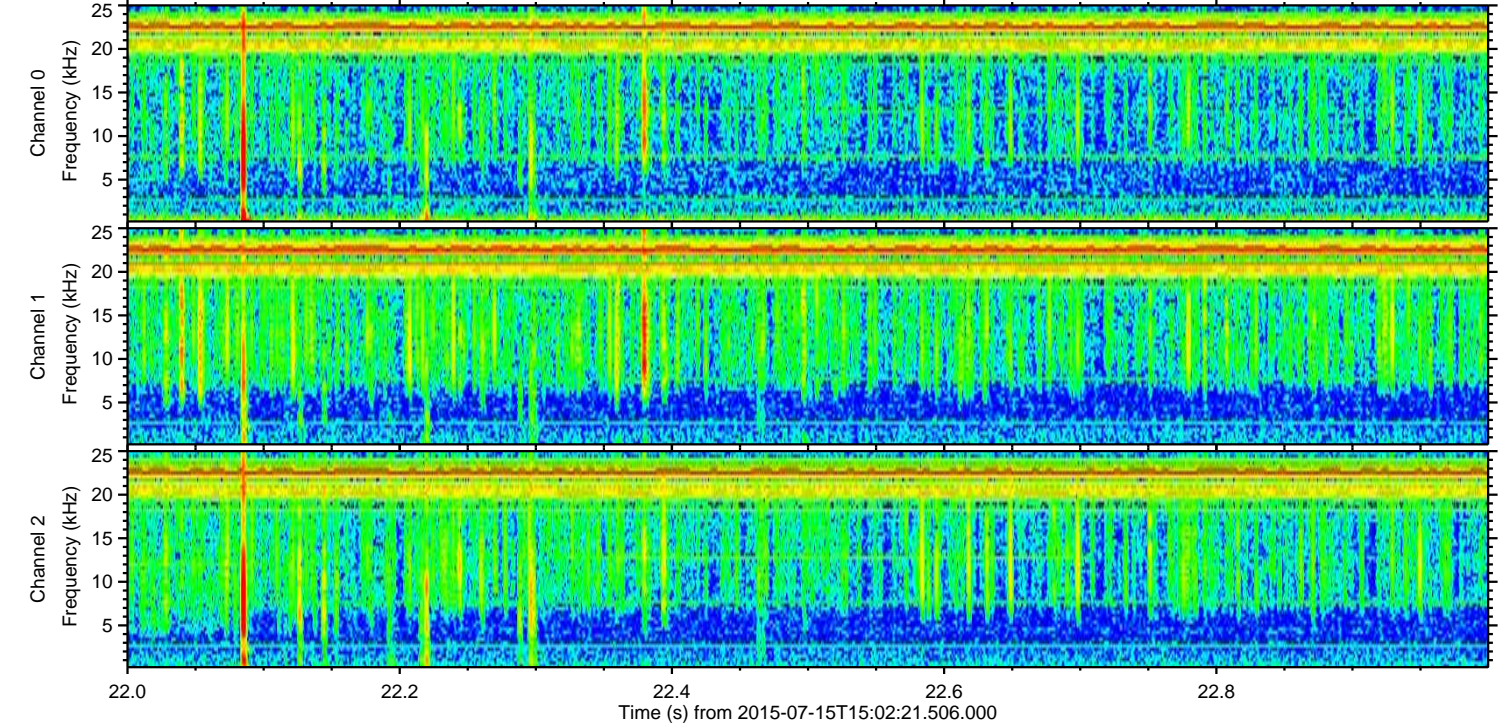
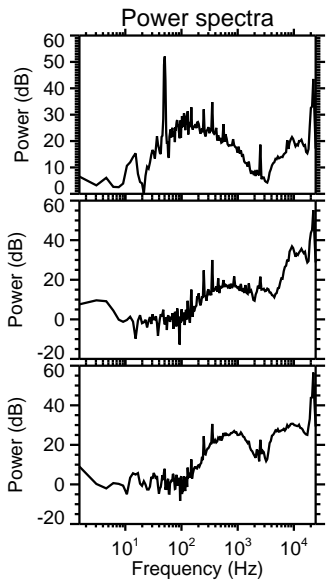
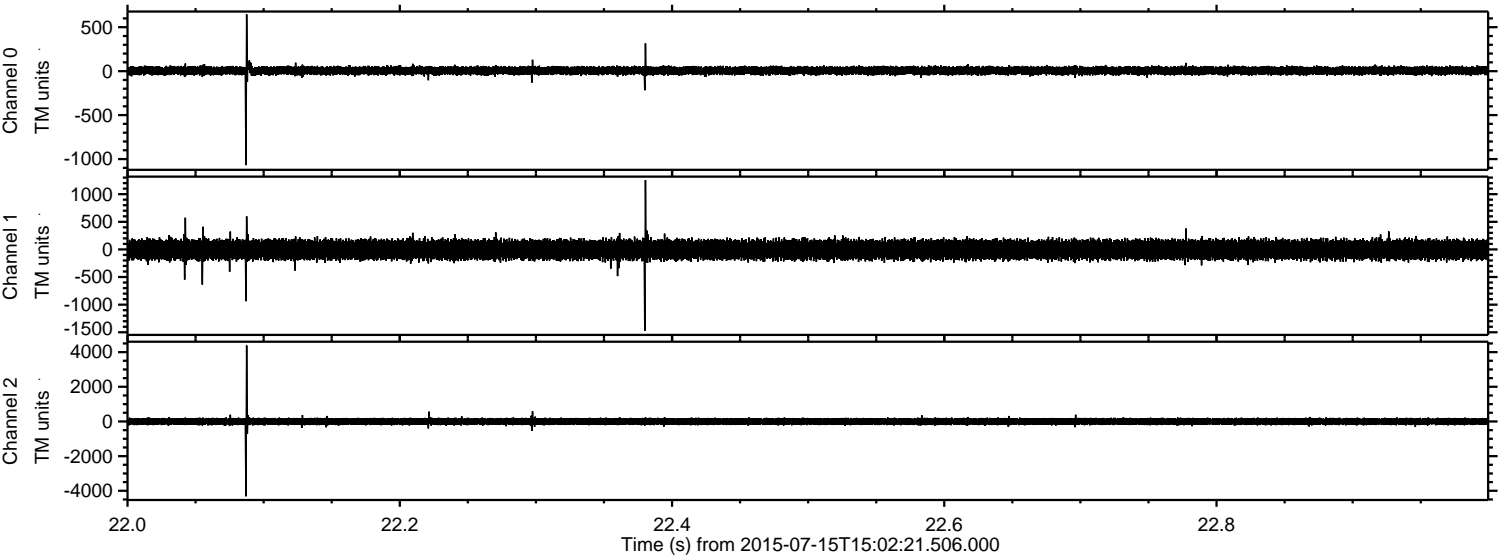

Channel 0  
mn: -1069  
mx: 646  
 $\mu$ : 6.0  
 $\sigma$ : 26.7

Channel 1  
mn: -1474  
mx: 1255  
 $\mu$ : -4.9  
 $\sigma$ : 96.1

Channel 2  
mn: -4316  
mx: 4382  
 $\mu$ : -2.2  
 $\sigma$ : 111.7



ELMAVAN 3D WAVEFORMS (Measured data sampled at 50 kHz) 51000 packets of 144 samples from 2015-07-15T15:02:21.506.000. Part 132/147

Processed Wed Jul 15 17:08:37 2015 by ELM ver.2012-10-06 from 001\_\_elm20150715\_150220\_\_dat00.bin

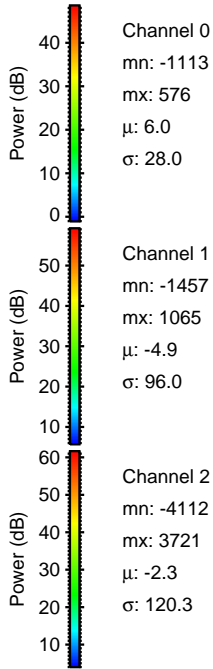
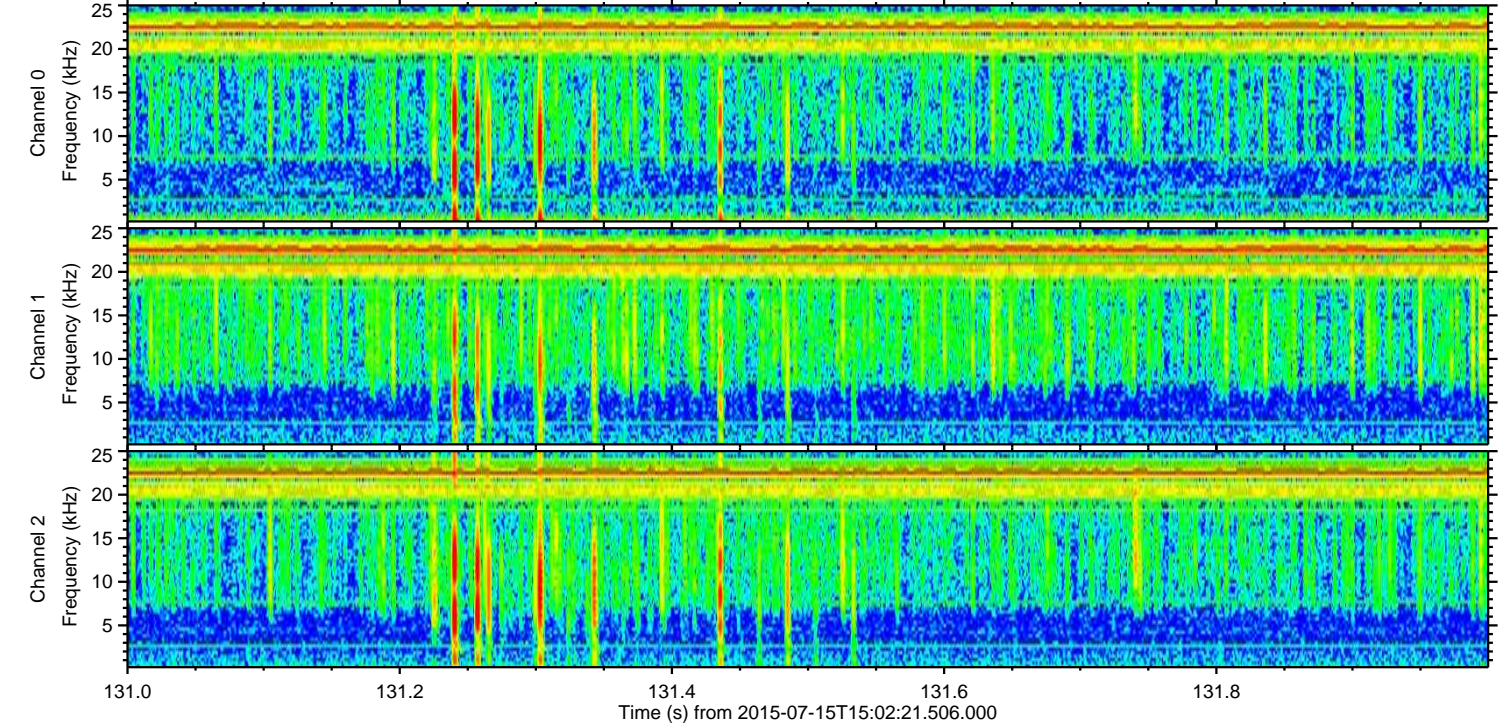
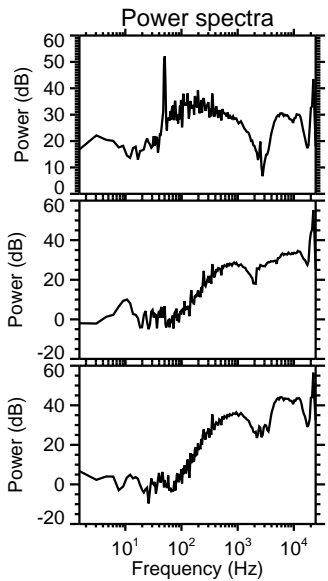
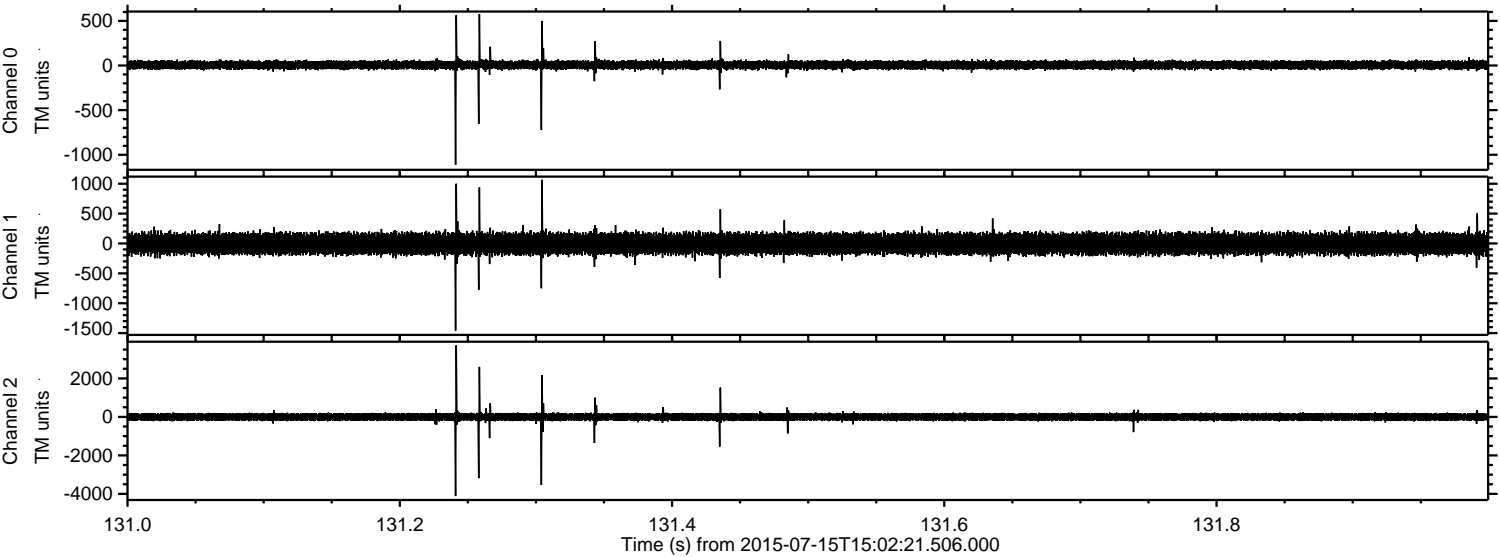

ELMAVAN 3D WAVEFORMS (Measured data sampled at 50 kHz) 51000 packets of 144 samples from 2015-07-15T15:02:21.506.000. Part 106/147

Processed Wed Jul 15 17:08:39 2015 by ELM ver.2012-10-06 from 001\_\_elm20150715\_150220\_\_dat00.bin

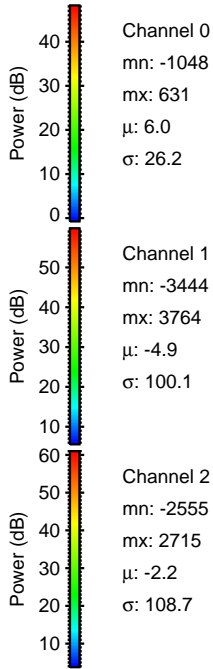
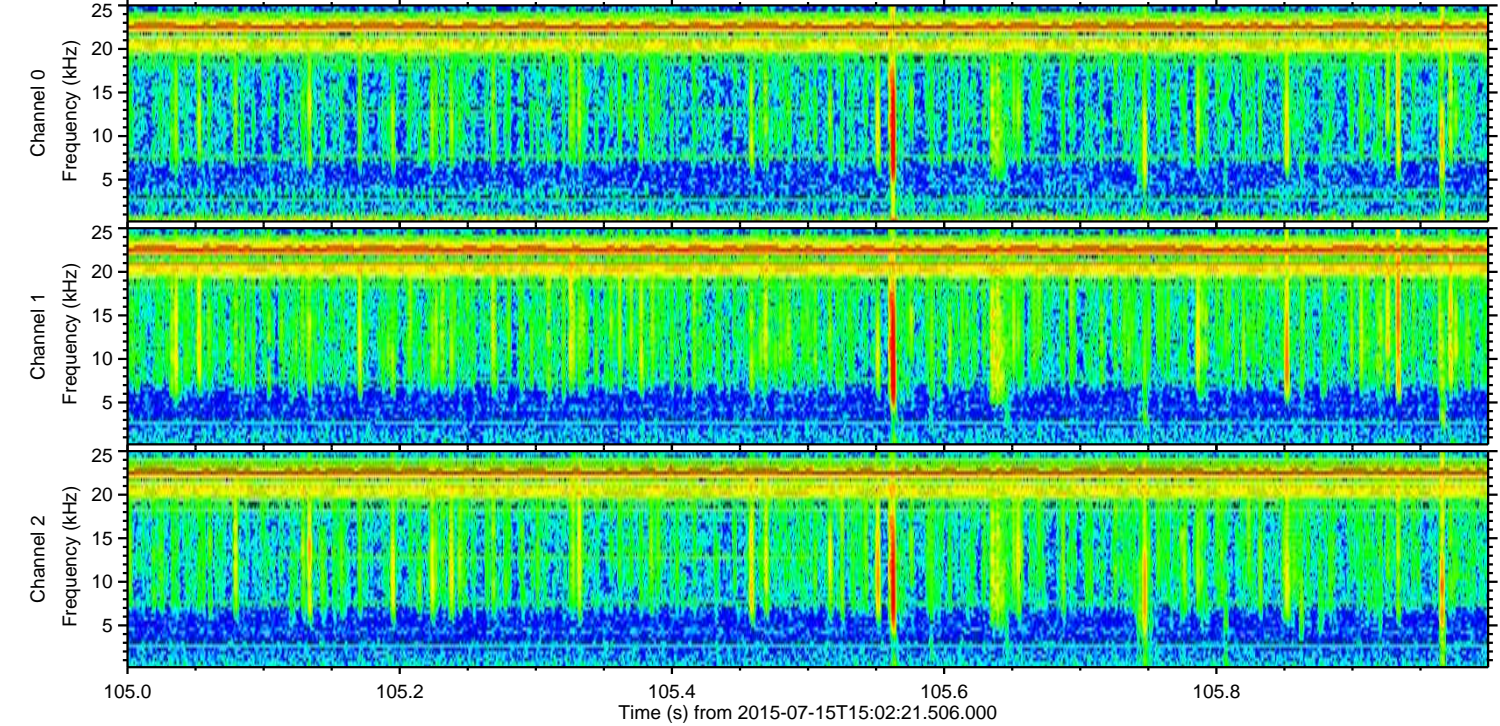
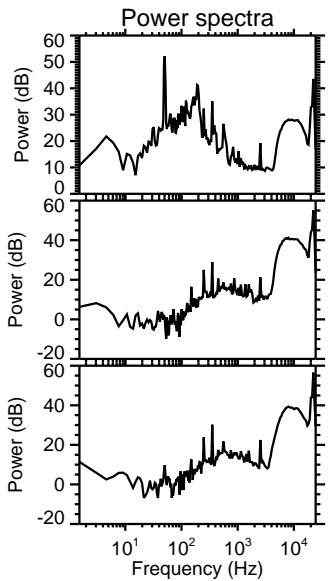
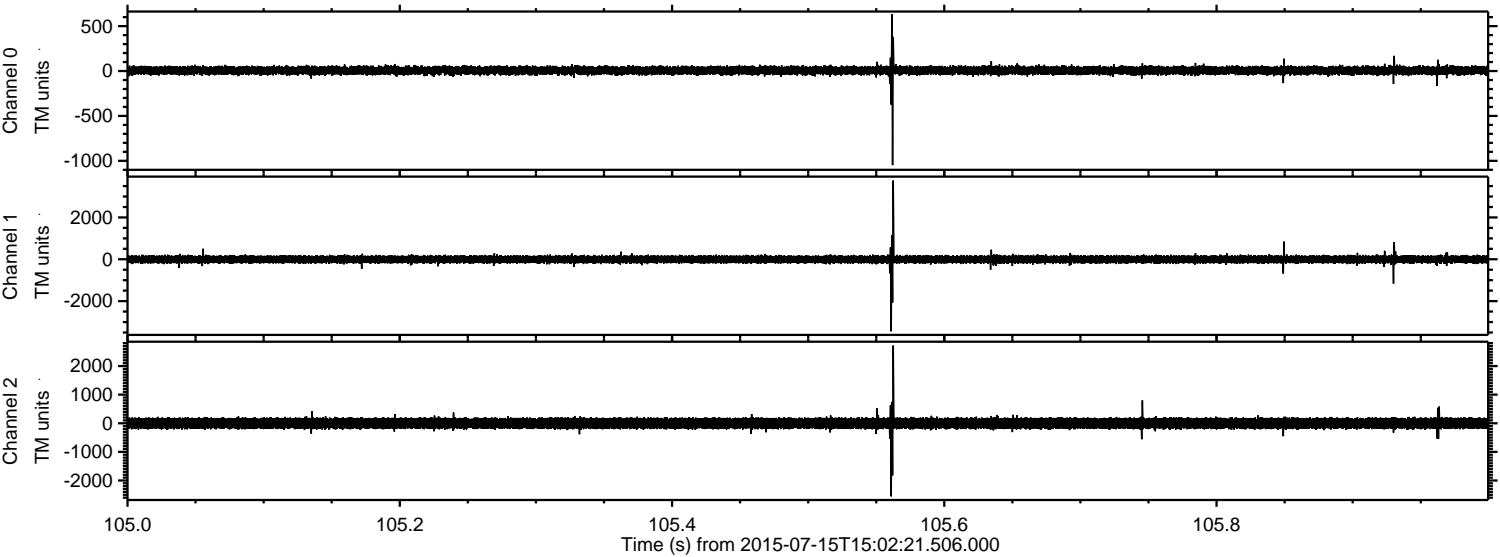



Processed Wed Jul 15 17:08:40 2015 by ELM ver.2012-10-06 from 001\_\_elm20150715\_150220\_\_dat00.bin

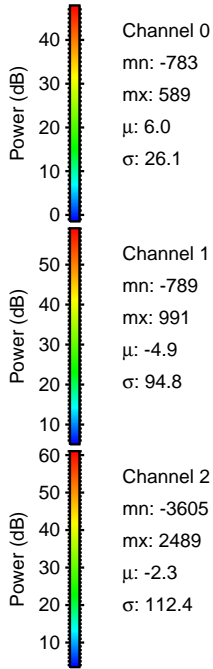
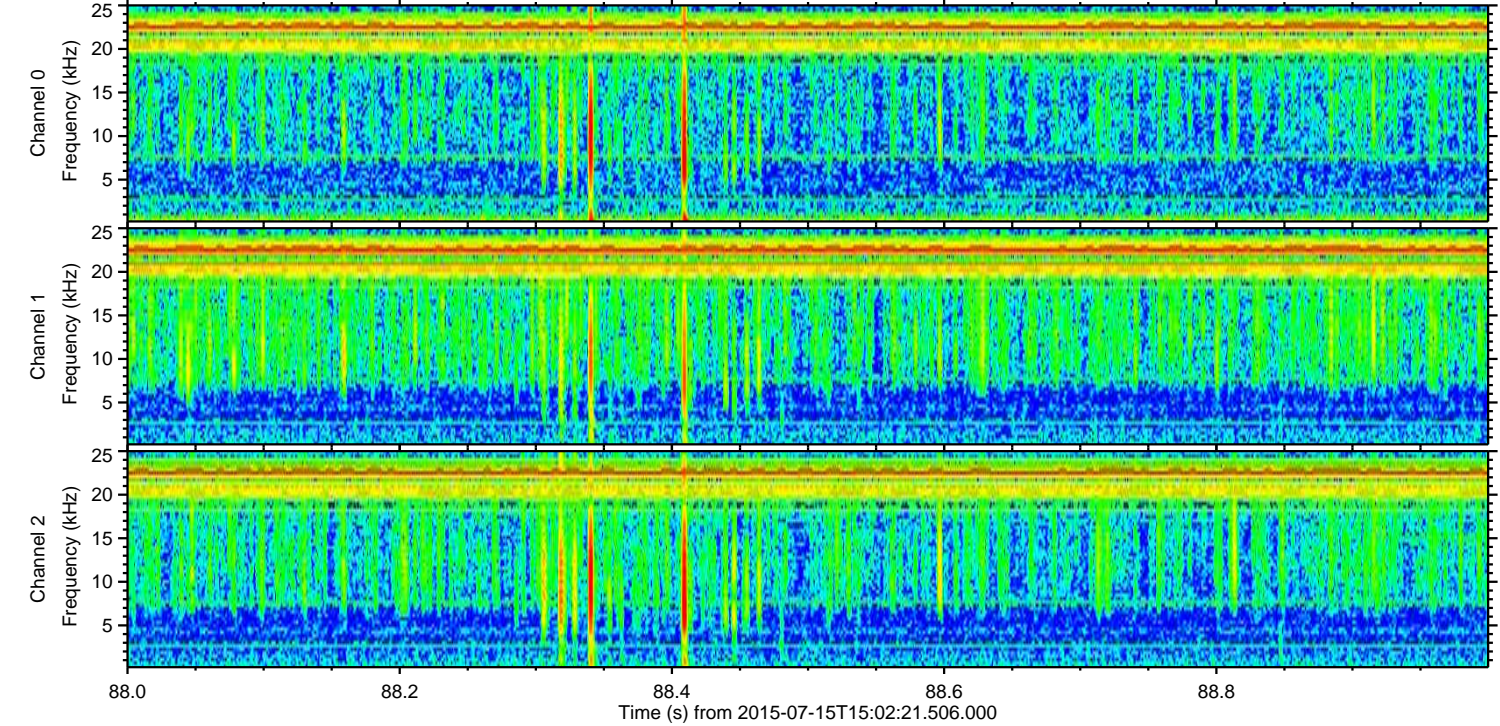
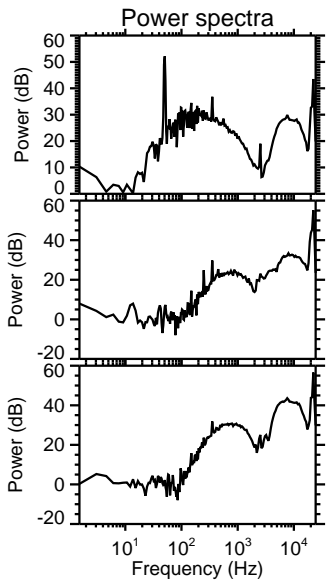
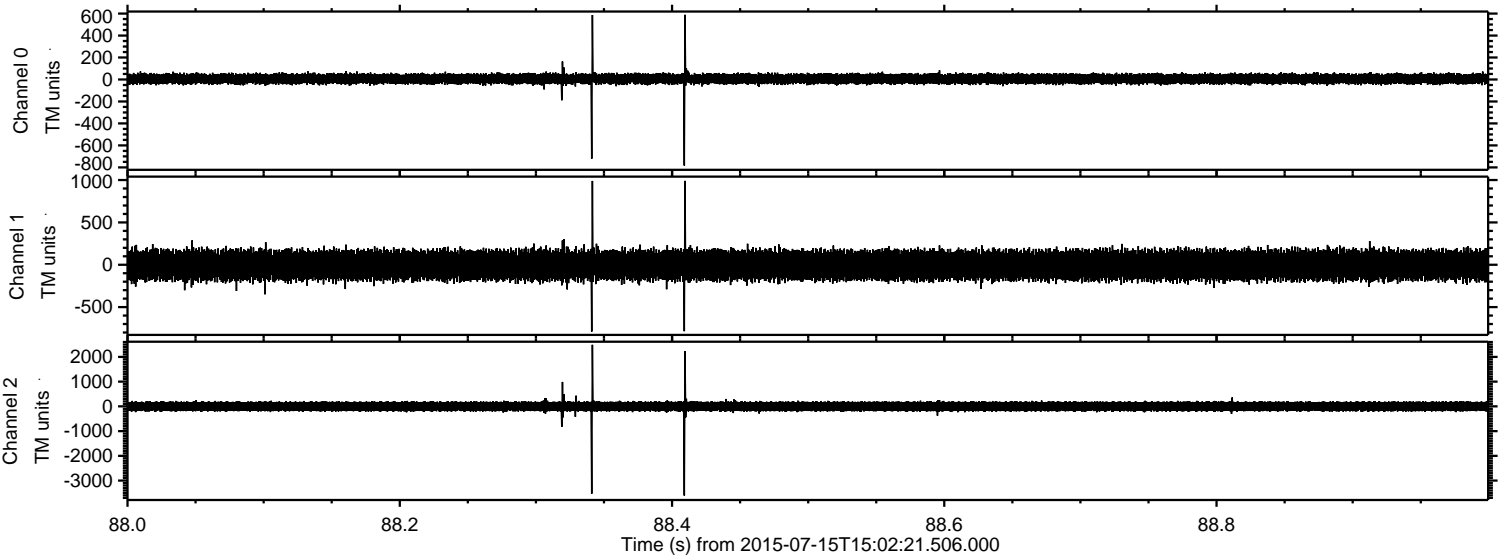

Processed Wed Jul 15 17:08:41 2015 by ELM ver.2012-10-06 from 001\_\_elm20150715\_150220\_\_dat00.bin

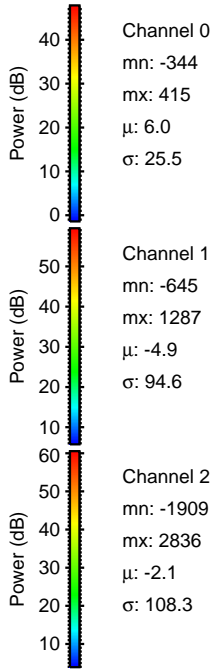
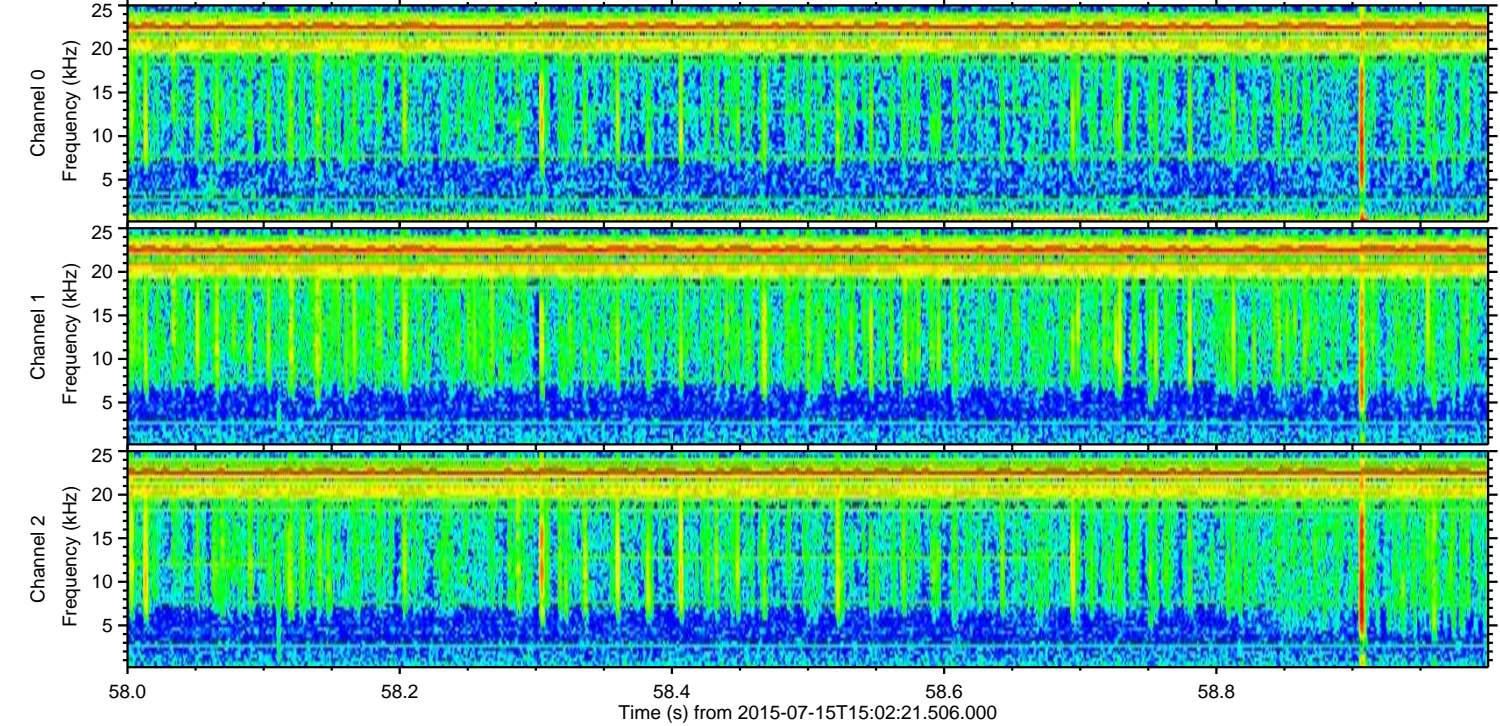
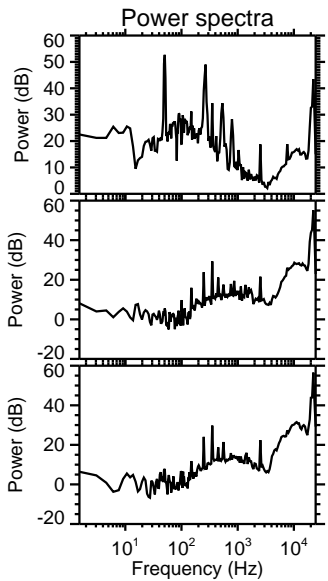
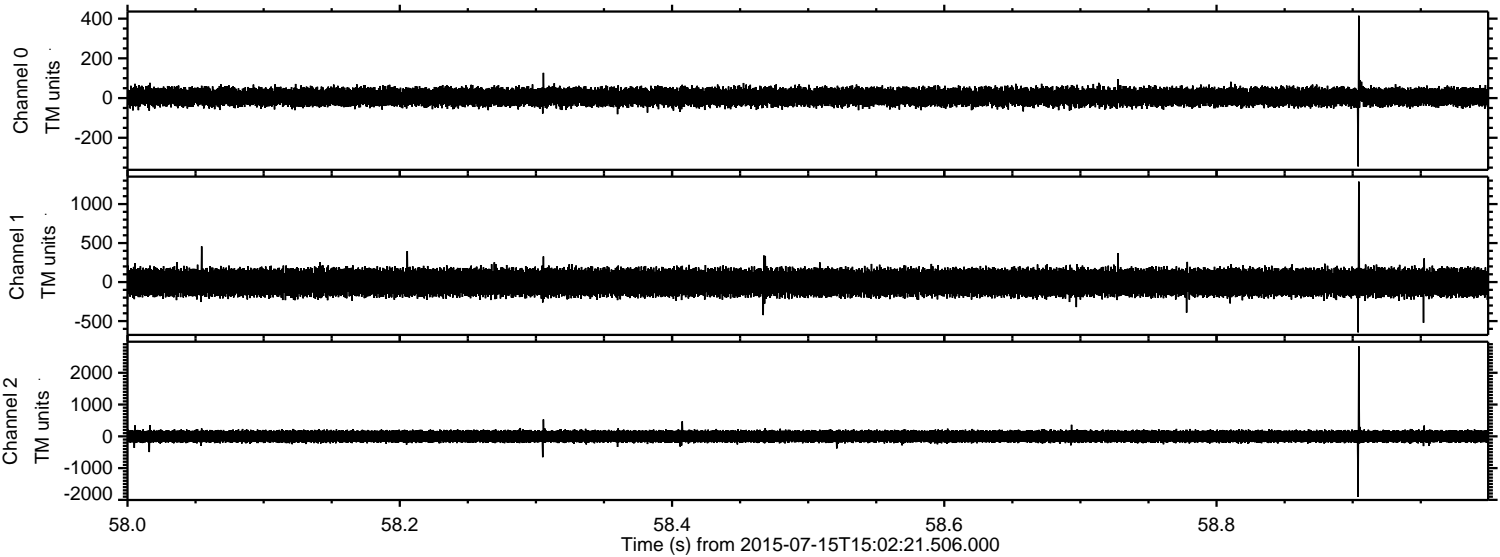



Processed Wed Jul 15 17:08:42 2015 by ELM ver.2012-10-06 from 001\_\_elm20150715\_150220\_\_dat00.bin

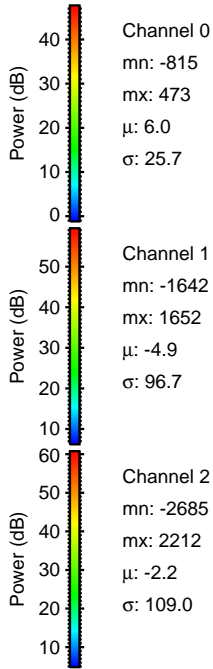
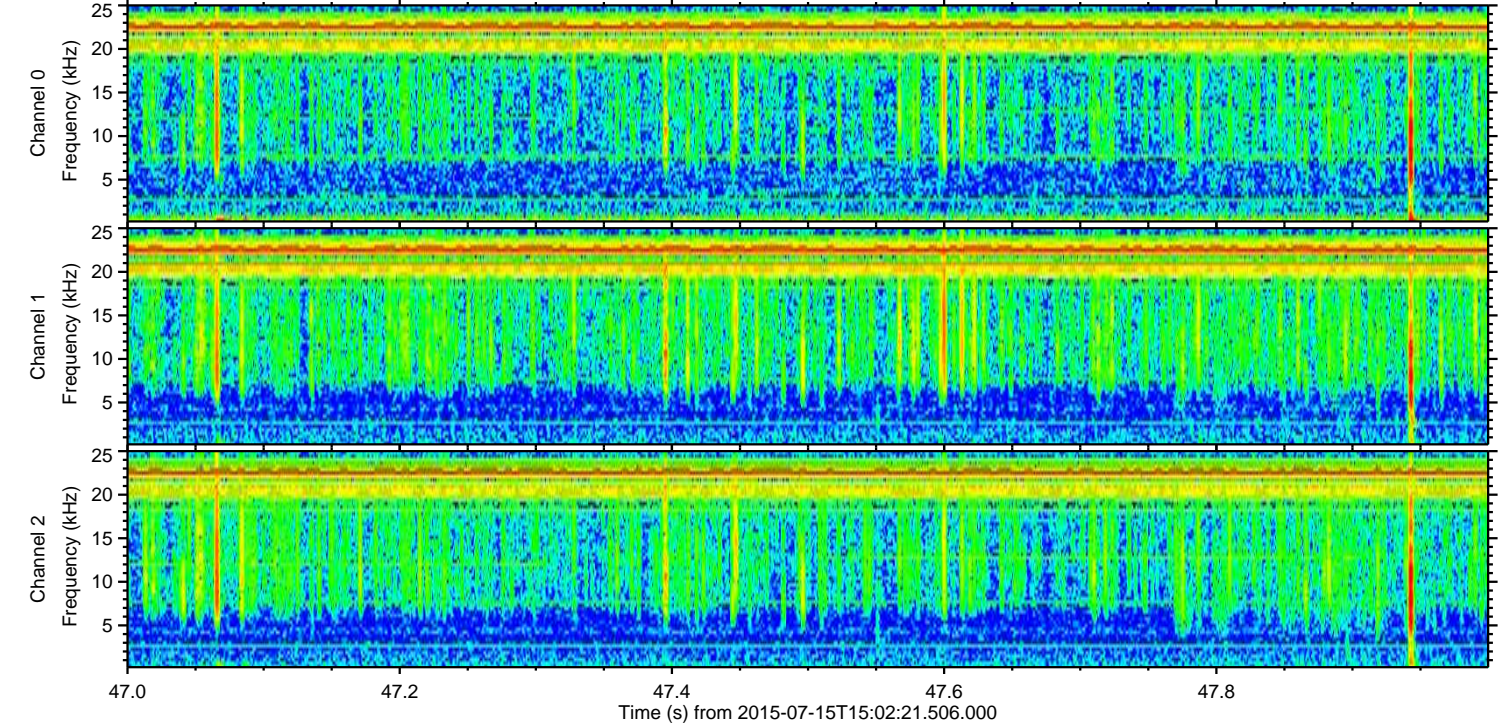
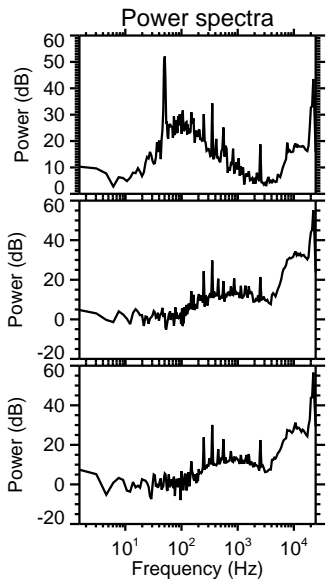
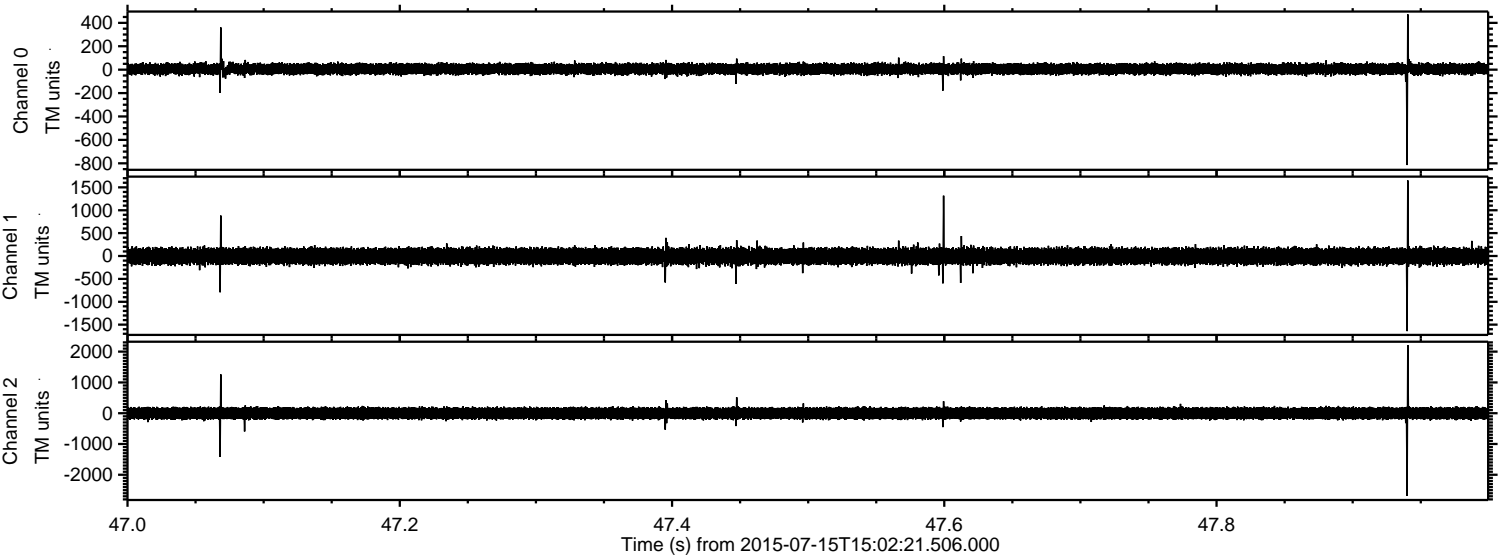



Processed Wed Jul 15 17:08:43 2015 by ELM ver.2012-10-06 from 001\_\_elm20150715\_150220\_\_dat00.bin

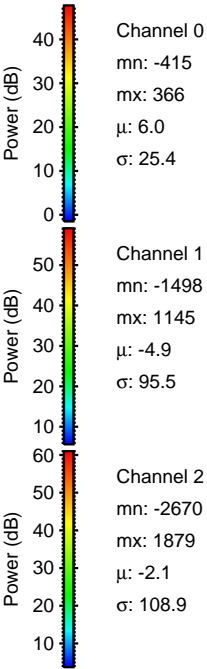
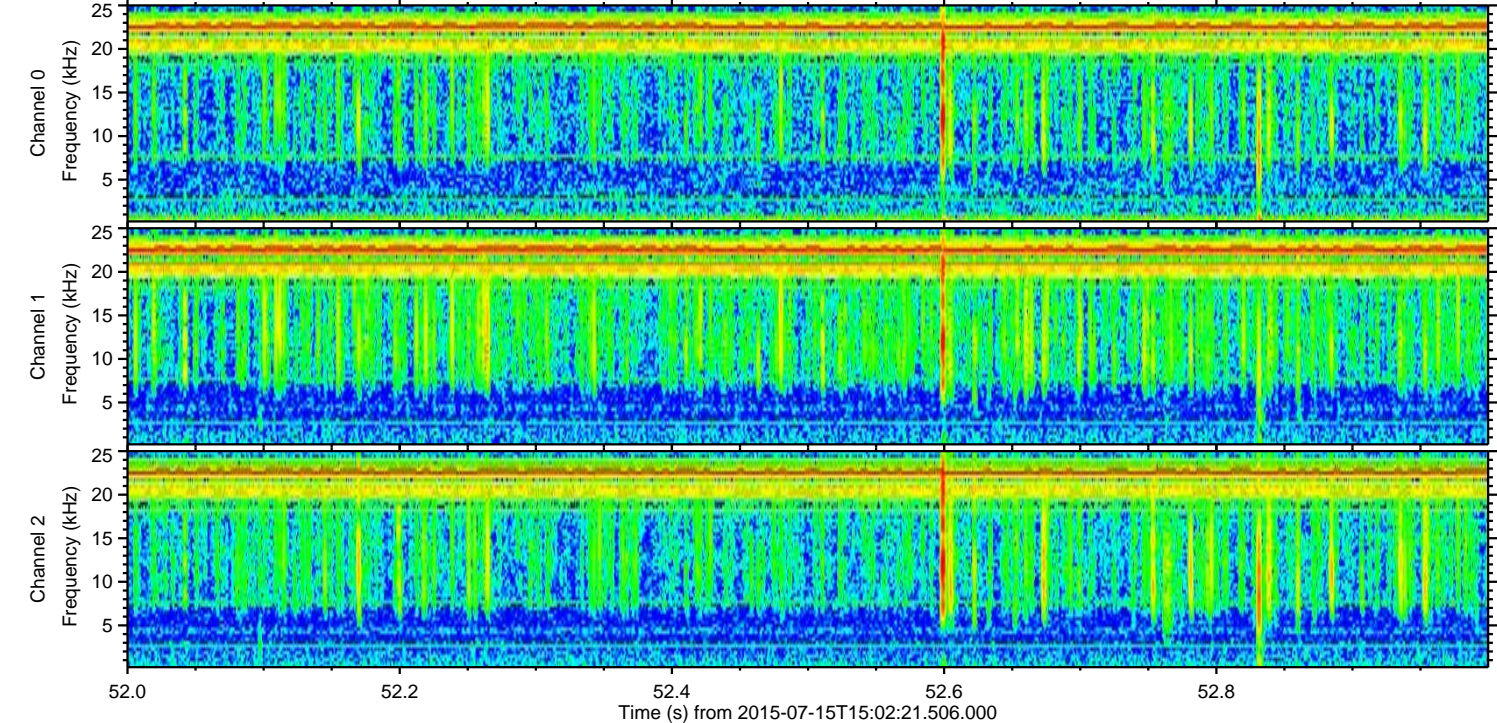
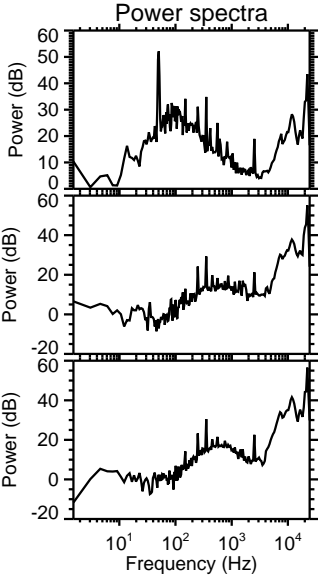
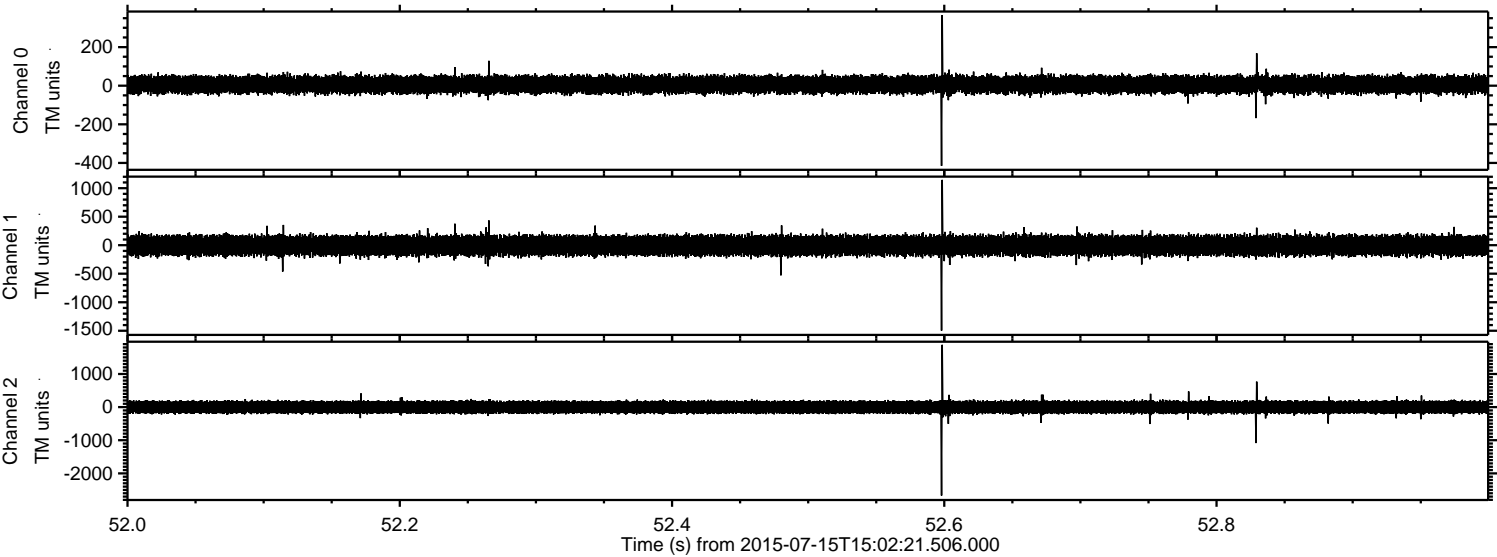



Processed Wed Jul 15 17:08:44 2015 by ELM ver.2012-10-06 from 001\_\_elm20150715\_150220\_\_dat00.bin

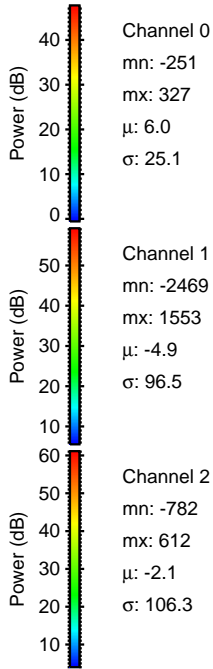
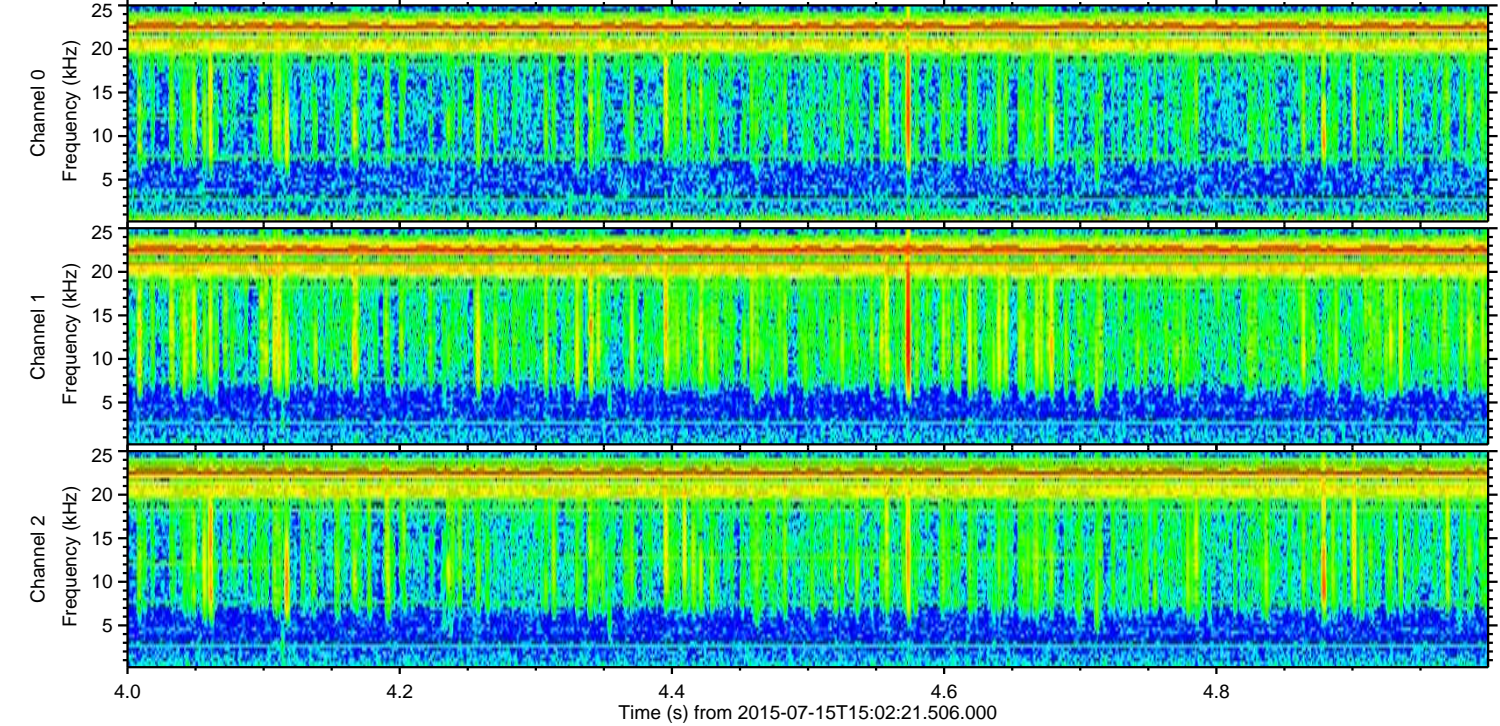
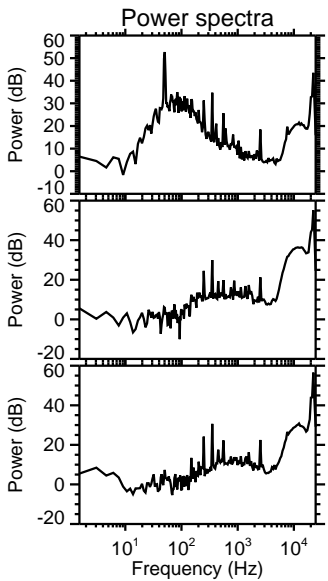
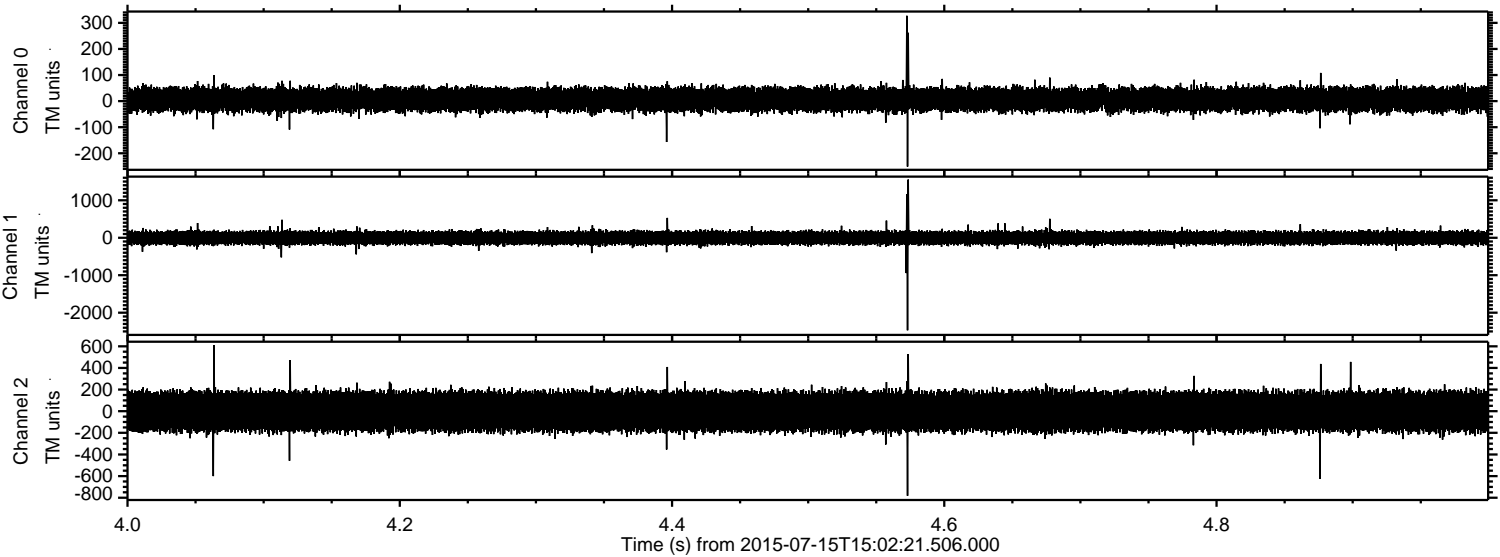



Processed Wed Jul 15 17:08:45 2015 by ELM ver.2012-10-06 from 001\_\_elm20150715\_150220\_\_dat00.bin

