

ELMAVAN 3D WAVEFORMS (Measured data sampled at 50 kHz) 51000 packets of 144 samples from 2015-07-15T11:57:13.677.999.

Processed Wed Jul 15 14:03:30 2015 by ELM ver.2012-10-06 from 001__elm20150715_115712__dat00.bin

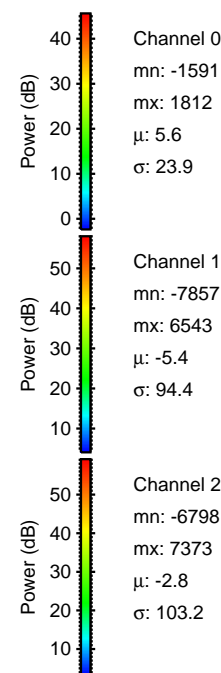

Processed Wed Jul 15 14:03:45 2015 by ELM ver.2012-10-06 from 001__elm20150715_115712__dat00.bin

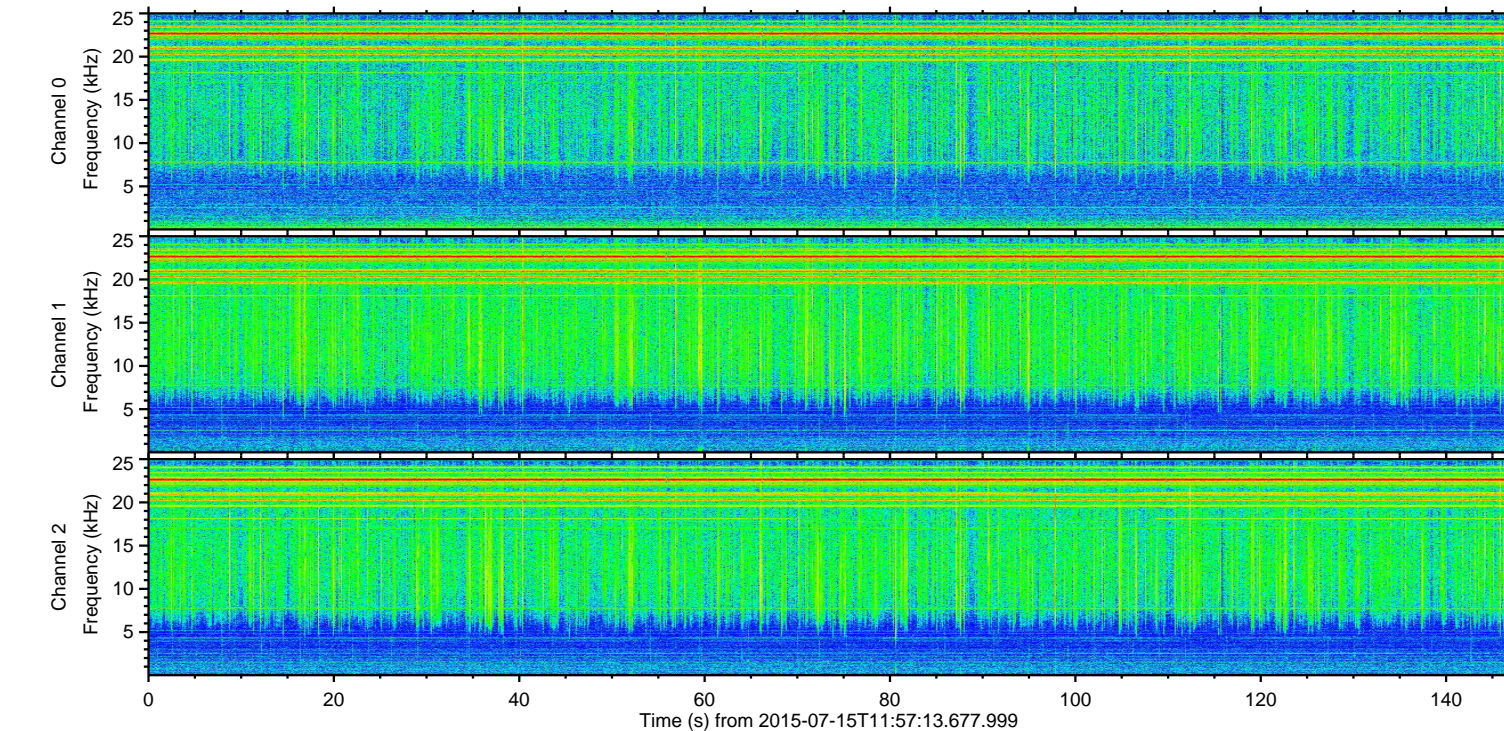
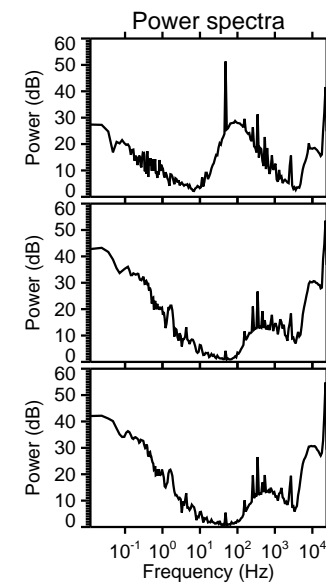
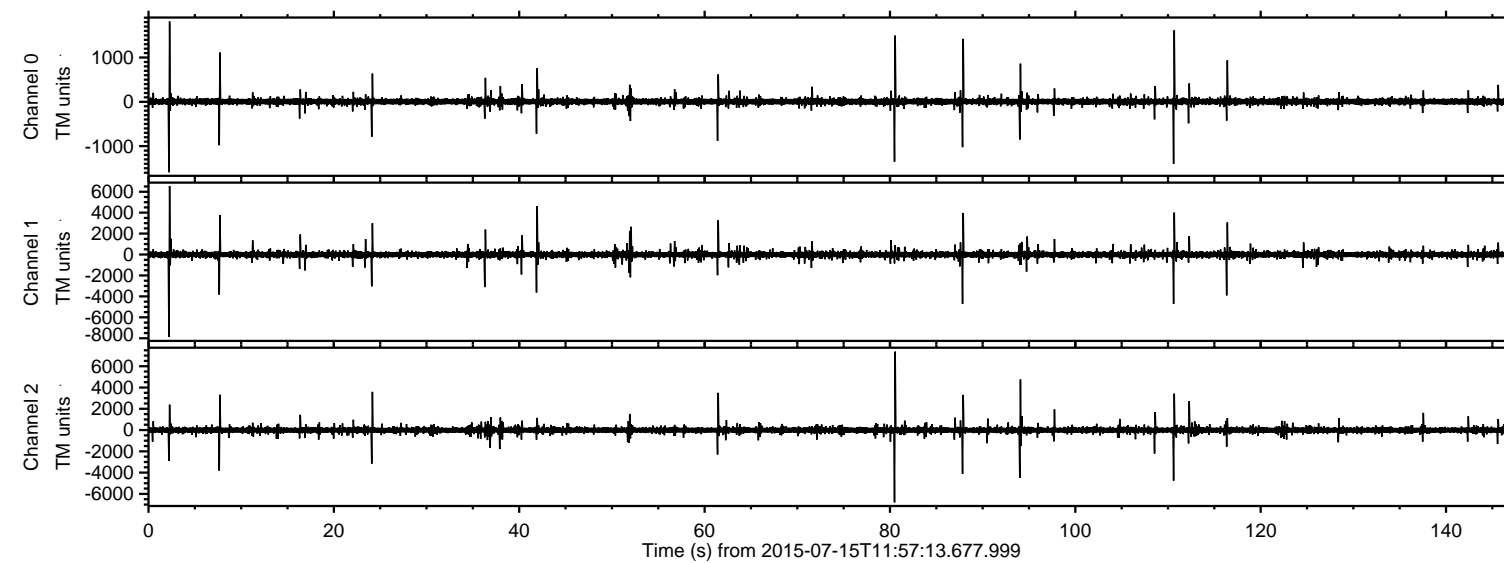
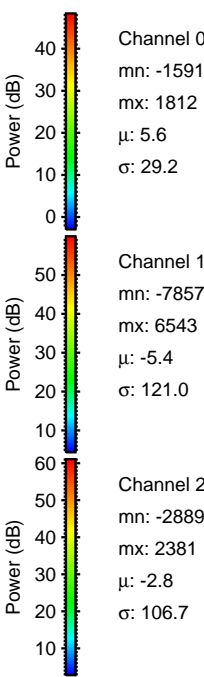
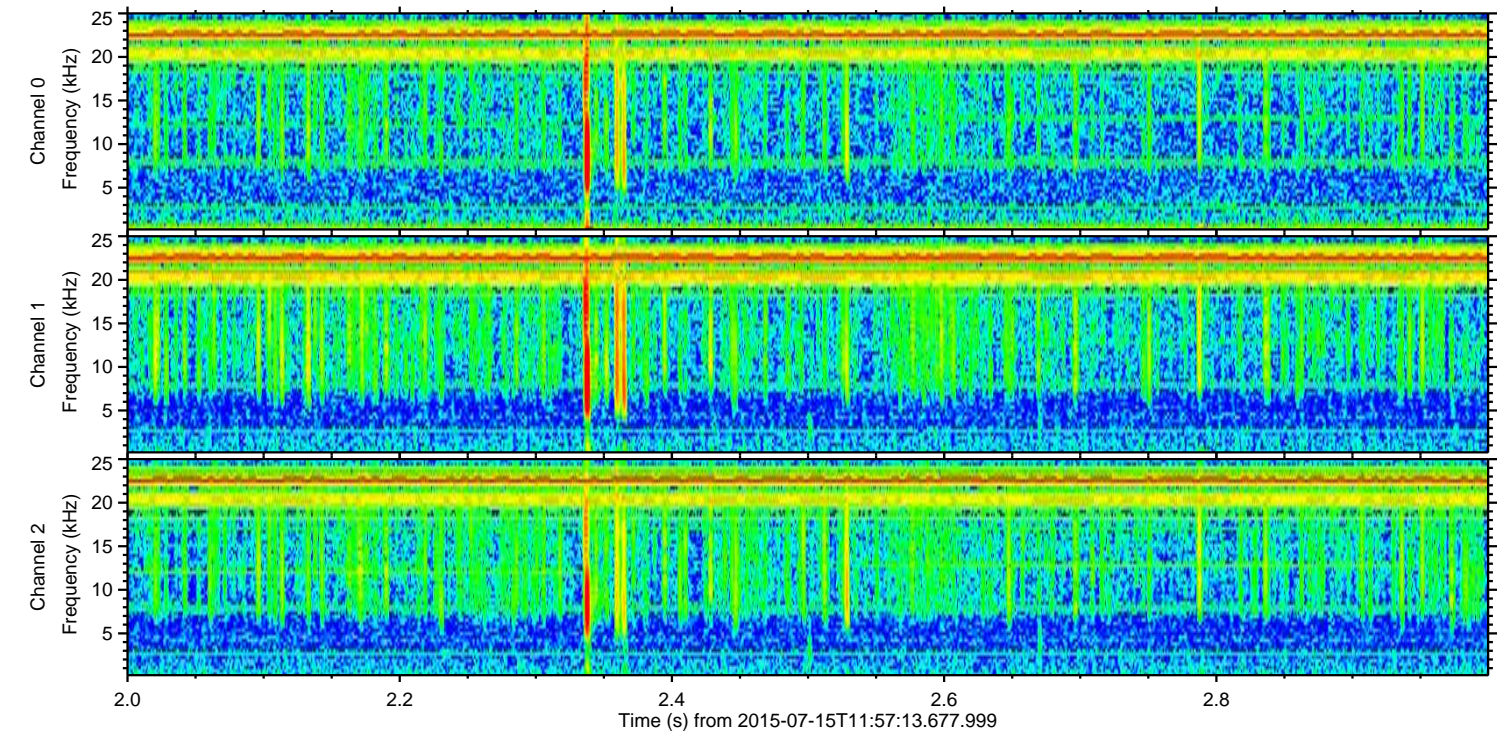
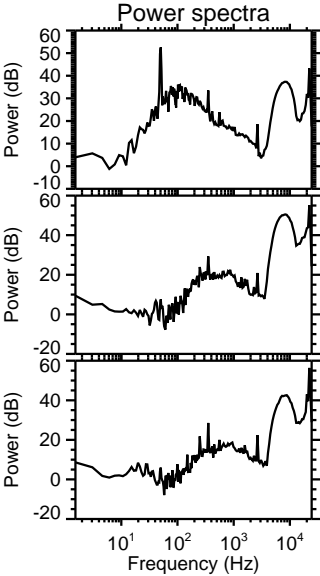
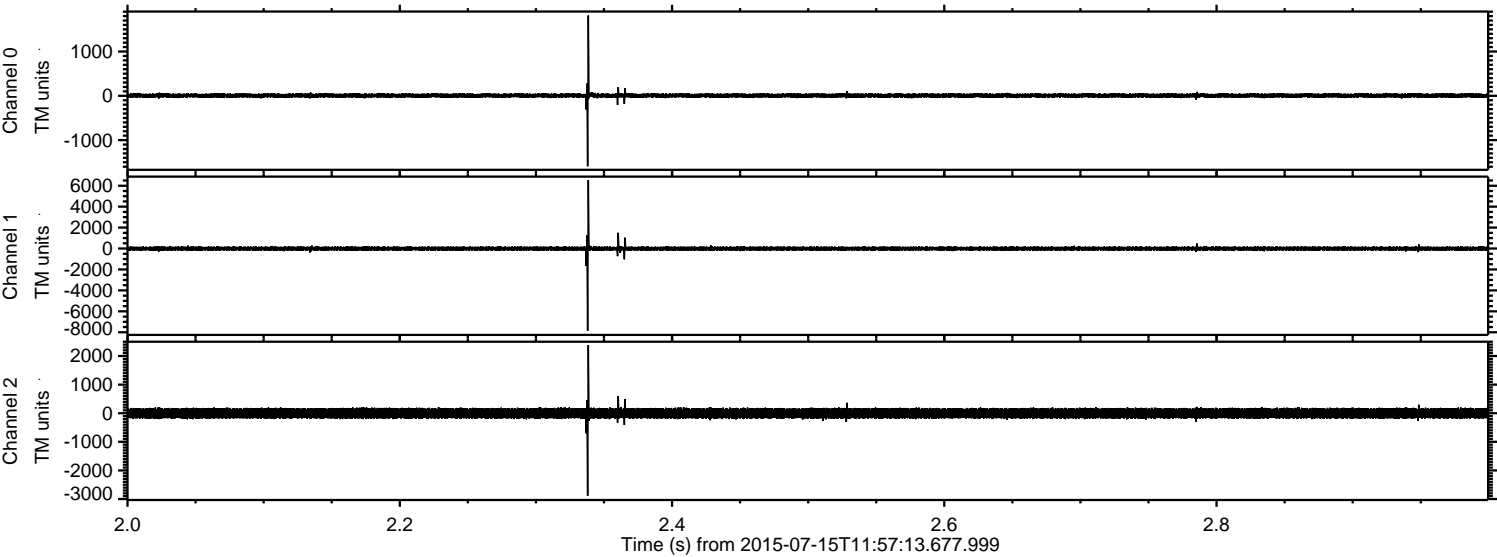

Processed Wed Jul 15 14:03:46 2015 by ELM ver.2012-10-06 from 001__elm20150715_115712__dat00.bin

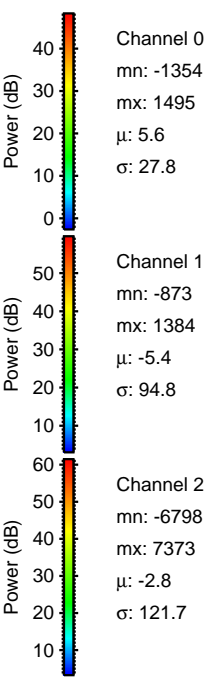
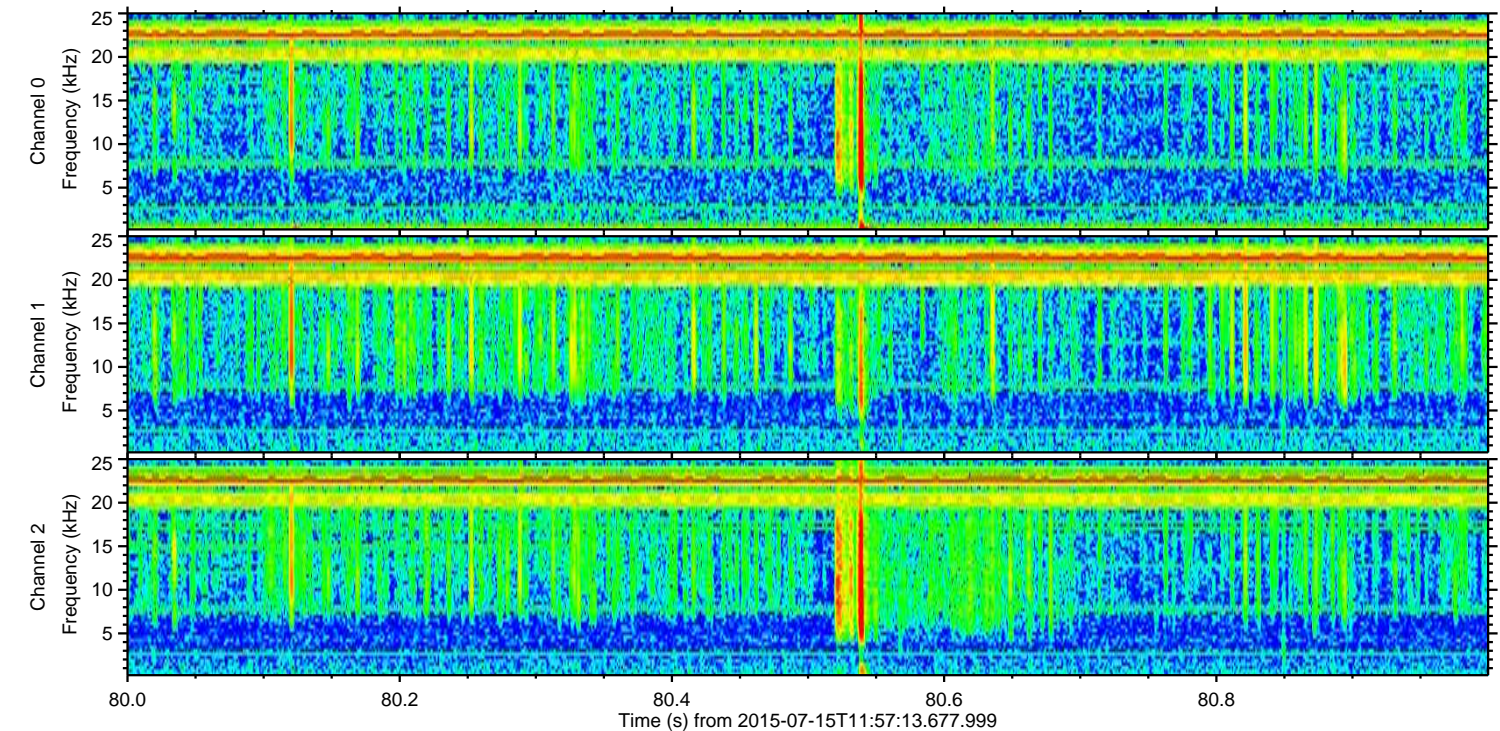
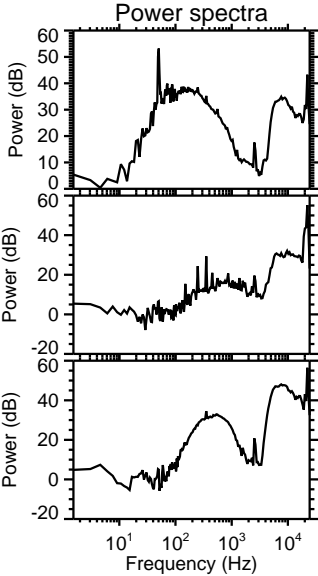
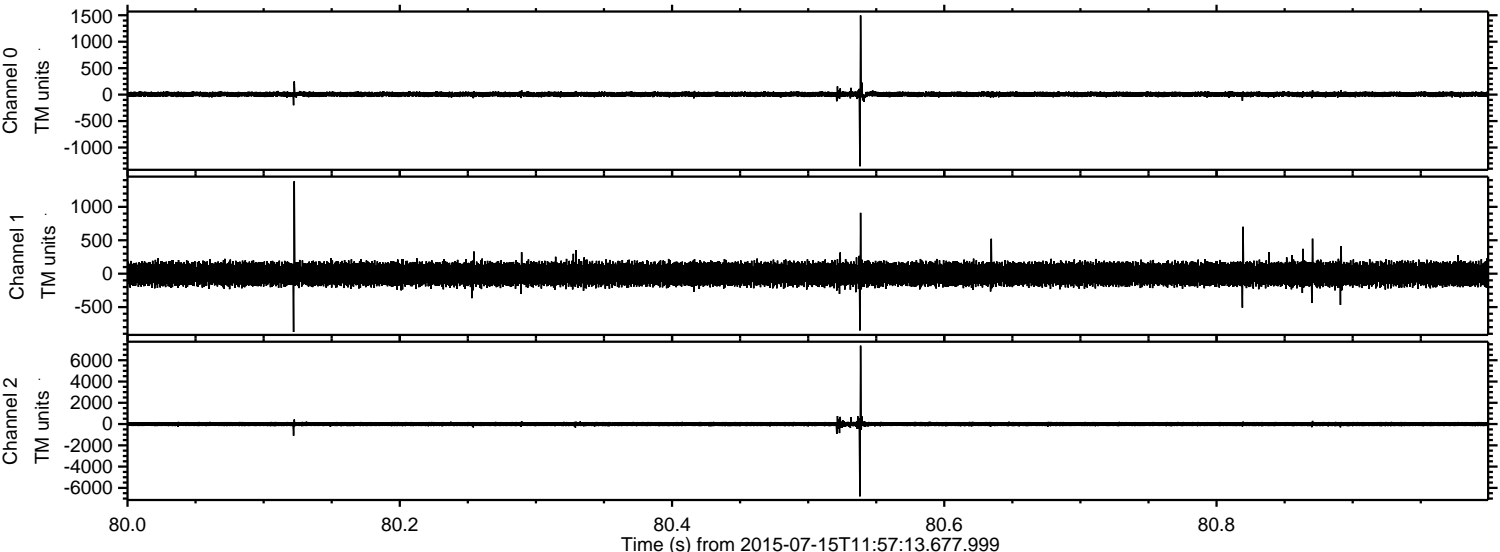

Processed Wed Jul 15 14:03:47 2015 by ELM ver.2012-10-06 from 001__elm20150715_115712__dat00.bin

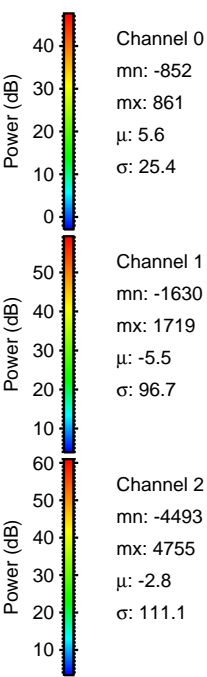
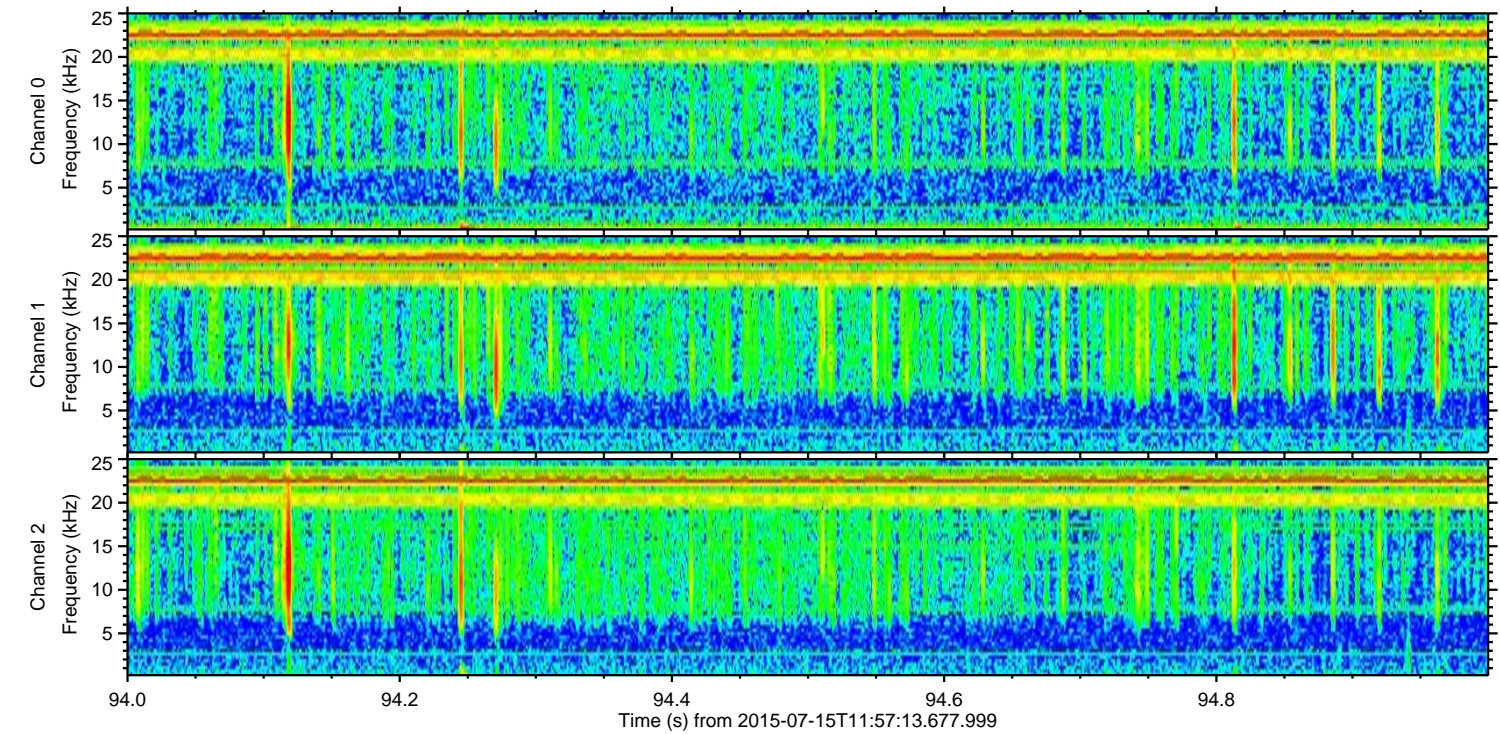
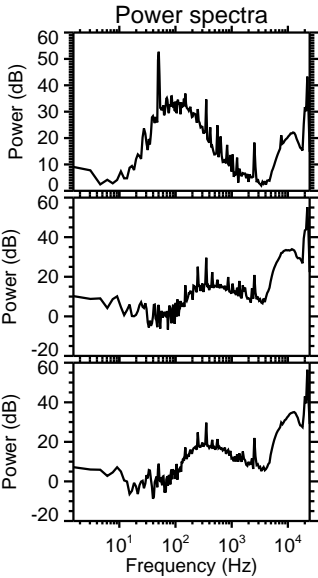
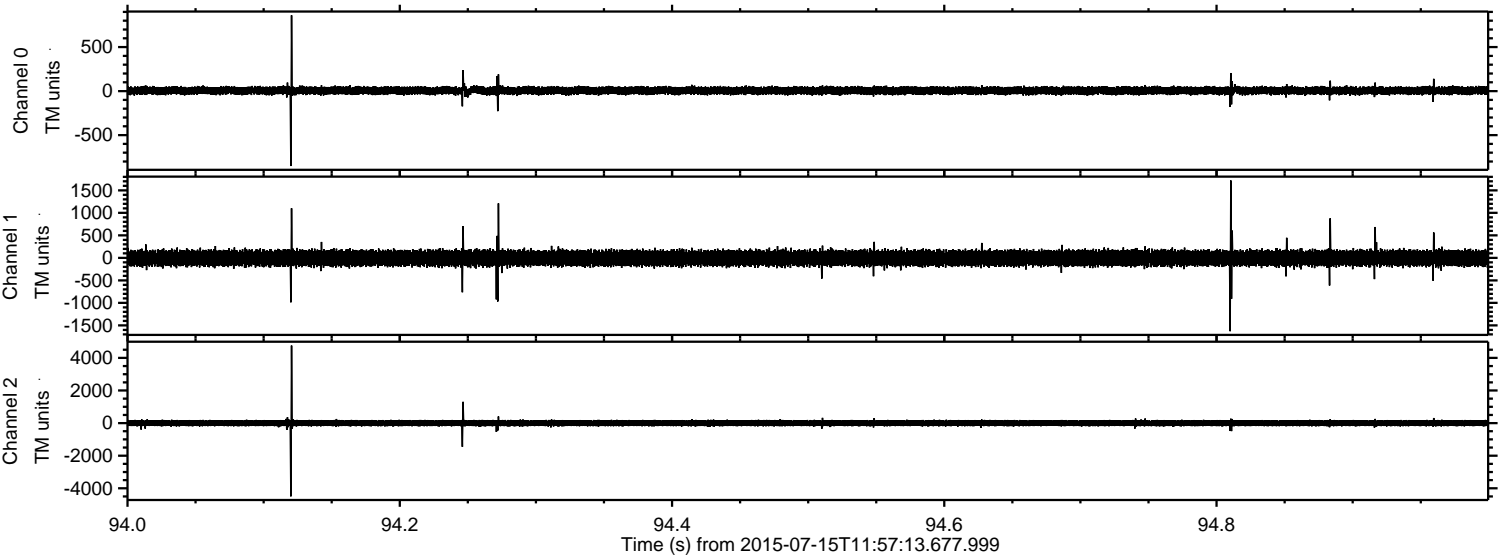

ELMAVAN 3D WAVEFORMS (Measured data sampled at 50 kHz) 51000 packets of 144 samples from 2015-07-15T11:57:13.677.999. Part 111/147

Processed Wed Jul 15 14:03:48 2015 by ELM ver.2012-10-06 from 001__elm20150715_115712__dat00.bin

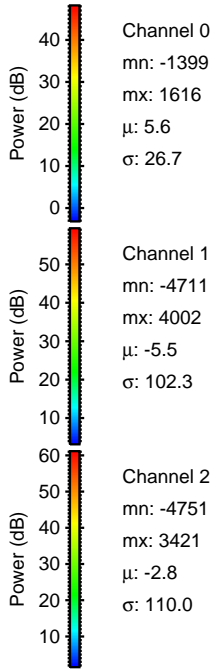
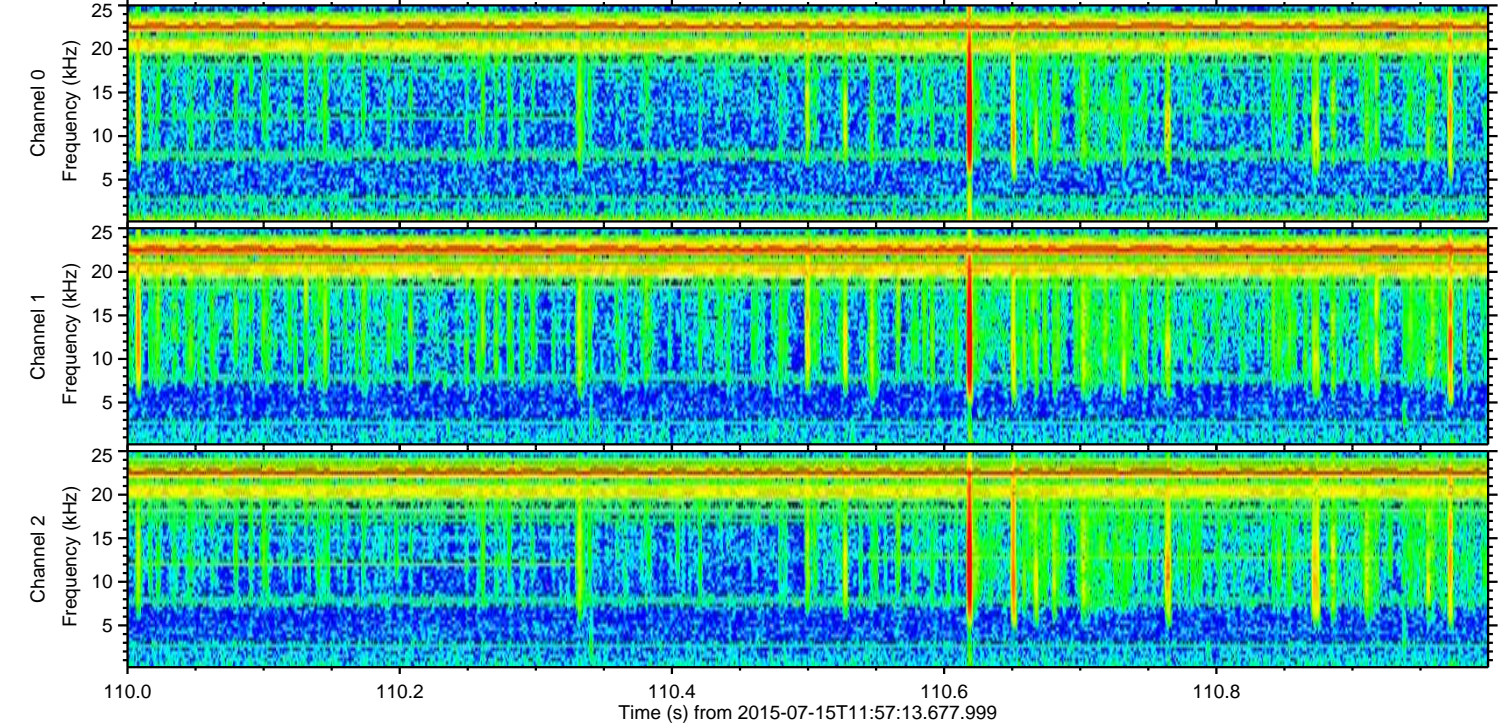
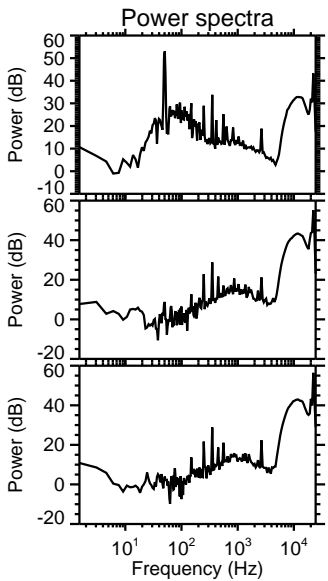
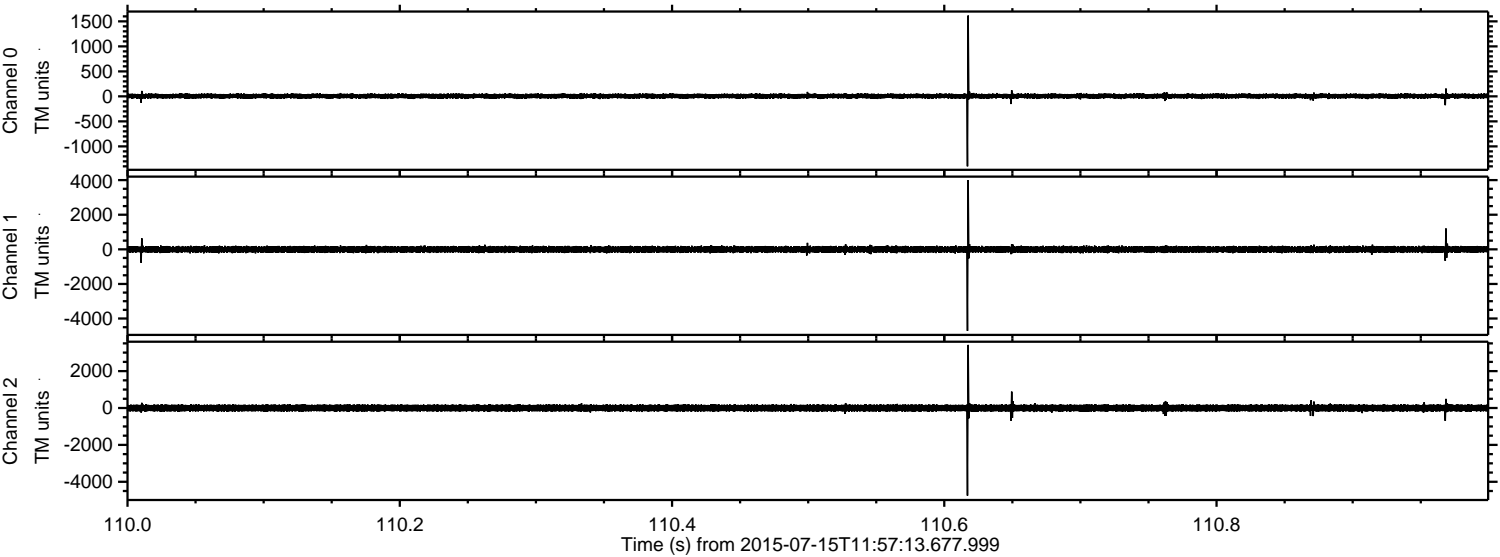

Channel 0
mn: -1399
mx: 1616
 μ : 5.6
 σ : 26.7

Channel 1
mn: -4711
mx: 4002
 μ : -5.5
 σ : 102.3

Channel 2
mn: -4751
mx: 3421
 μ : -2.8
 σ : 110.0

Processed Wed Jul 15 14:03:49 2015 by ELM ver.2012-10-06 from 001__elm20150715_115712__dat00.bin

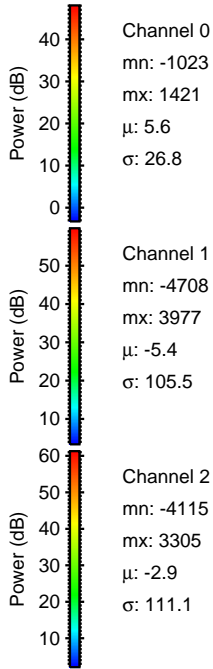
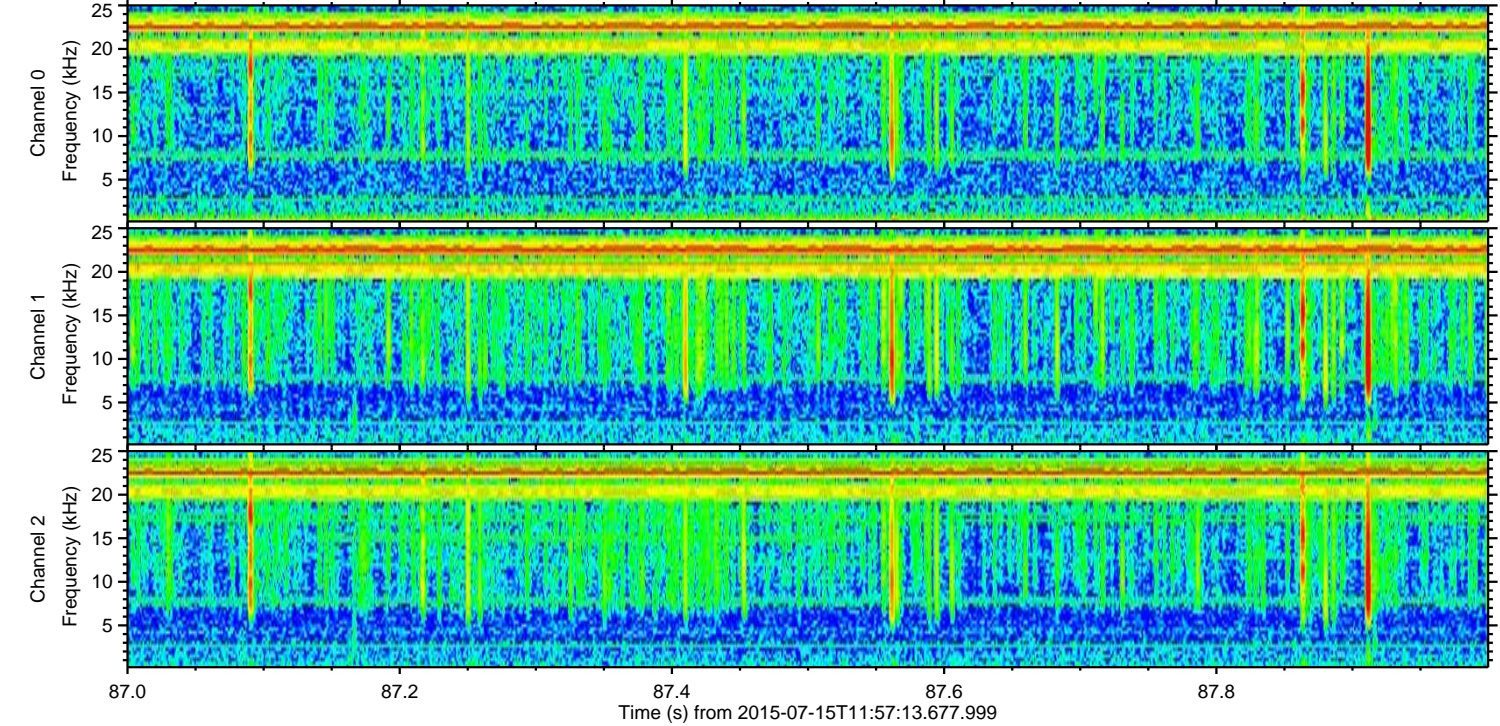
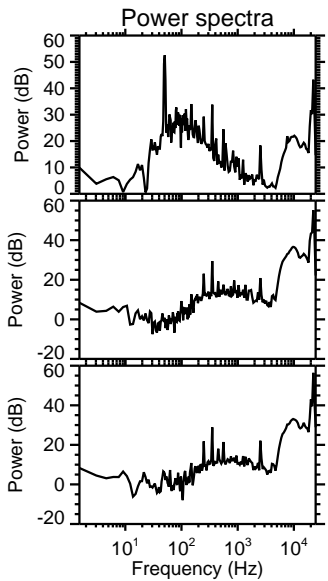
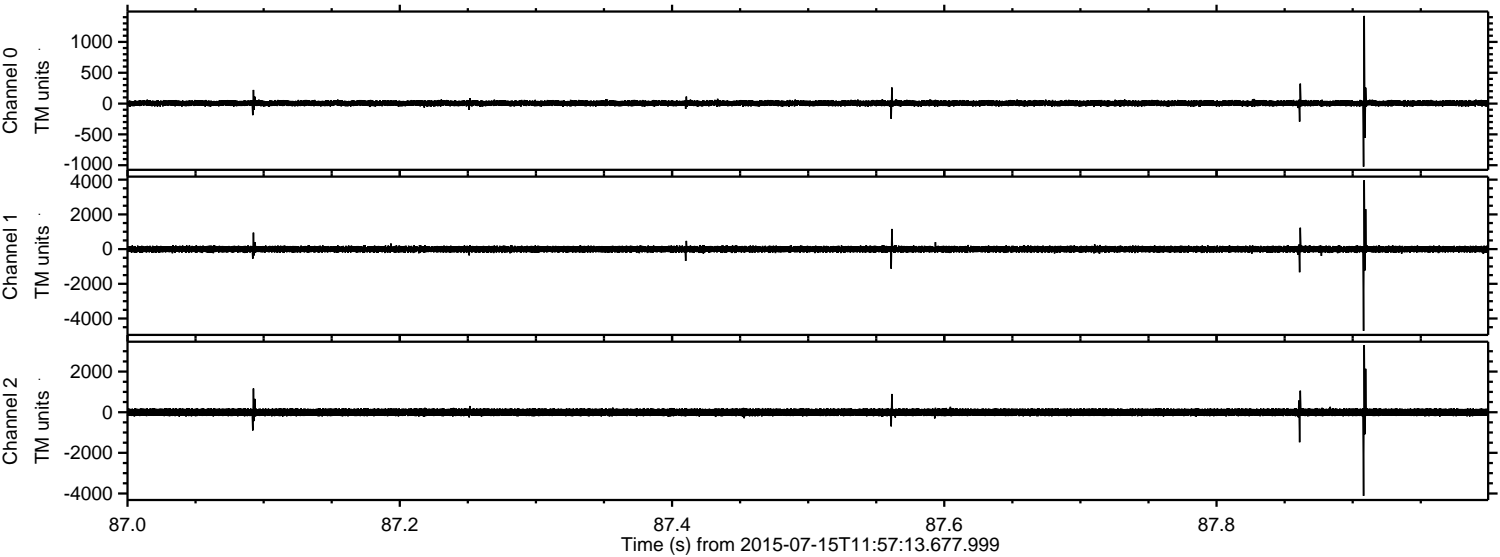

Processed Wed Jul 15 14:03:50 2015 by ELM ver.2012-10-06 from 001__elm20150715_115712__dat00.bin

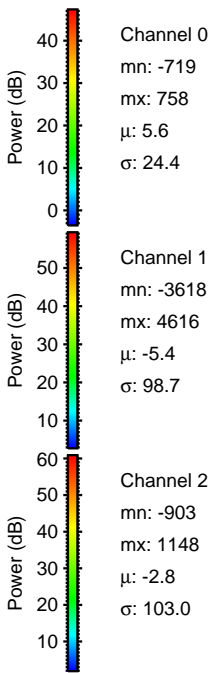
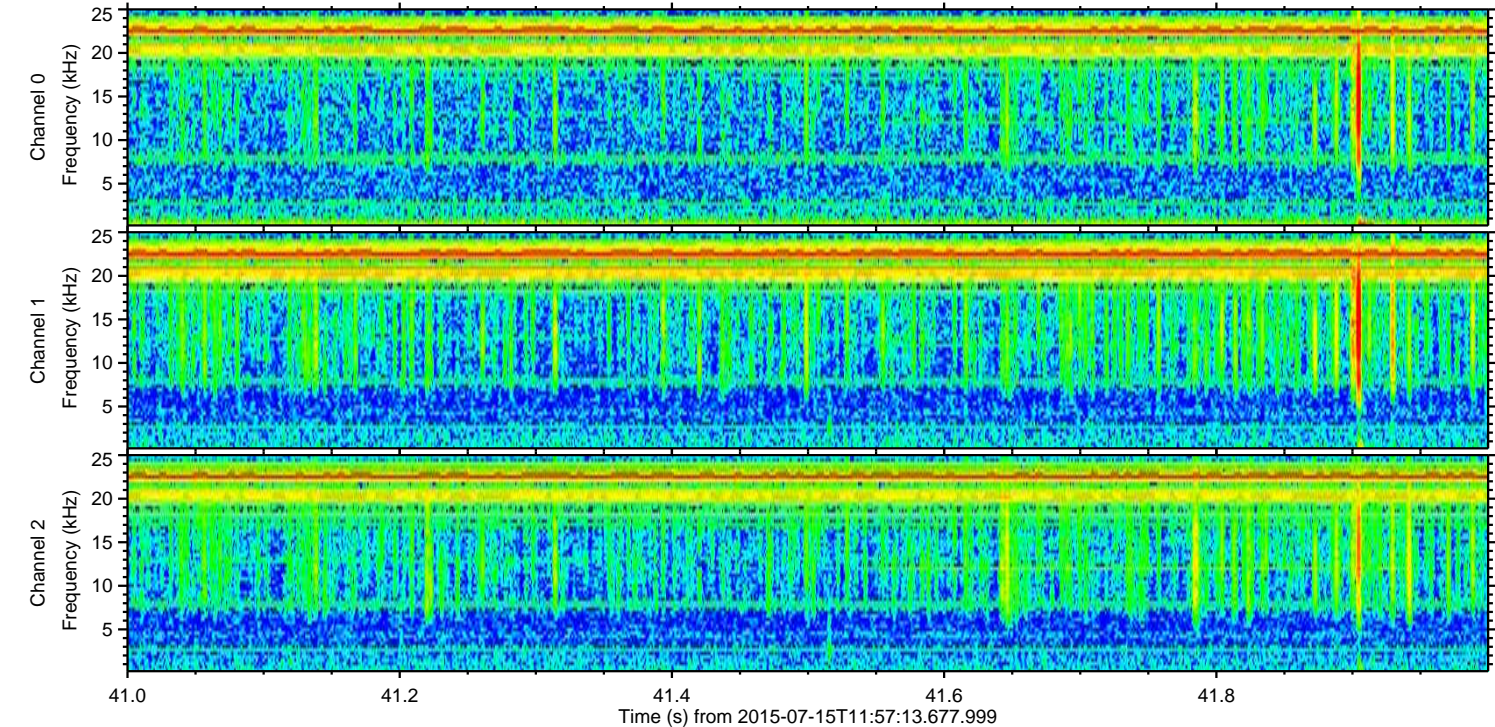
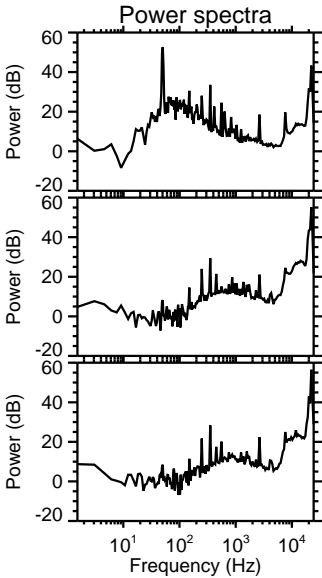
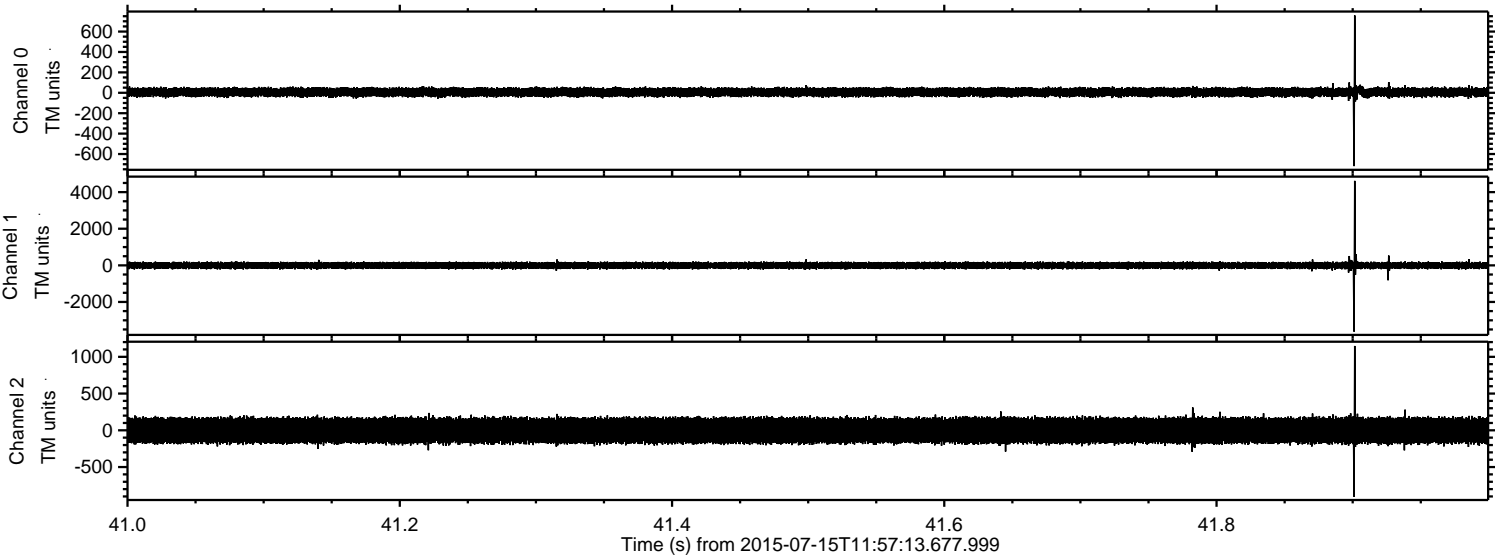

ELMAVAN 3D WAVEFORMS (Measured data sampled at 50 kHz) 51000 packets of 144 samples from 2015-07-15T11:57:13.677.999. Part 117/147

Processed Wed Jul 15 14:03:51 2015 by ELM ver.2012-10-06 from 001__elm20150715_115712__dat00.bin

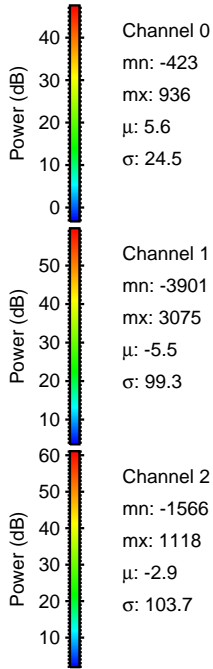
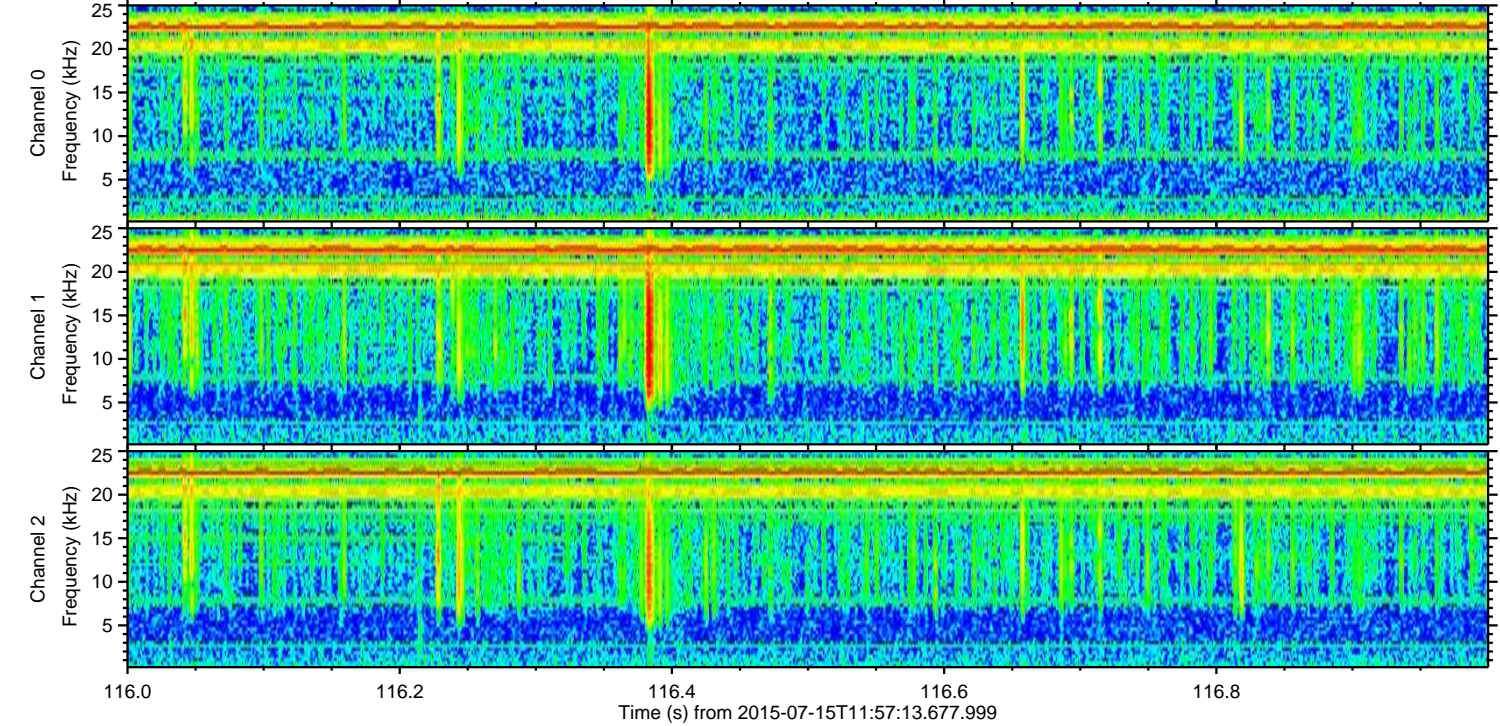
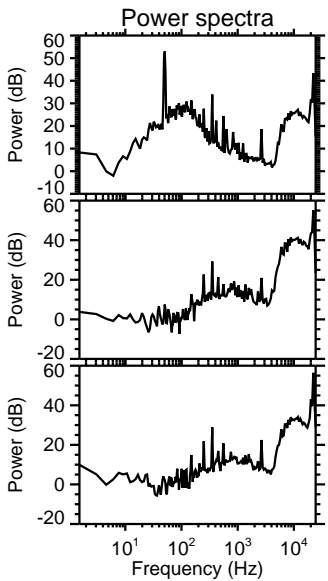
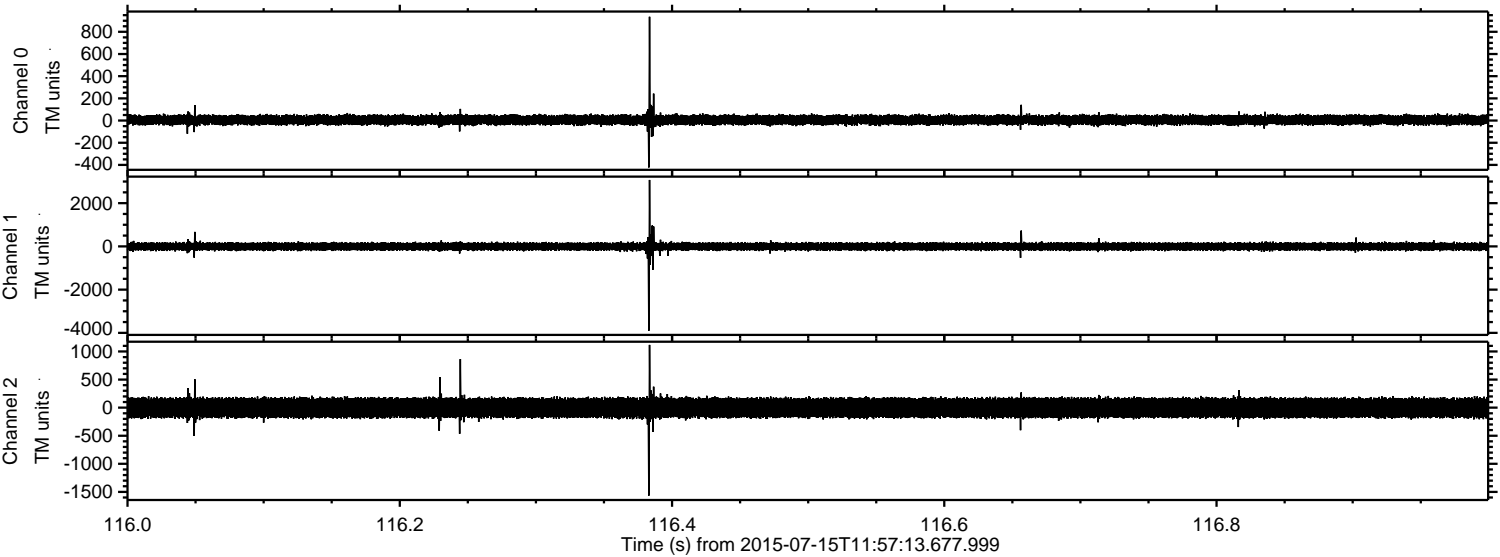

Channel 0
mn: -423
mx: 936
 μ : 5.6
 σ : 24.5

Channel 1
mn: -3901
mx: 3075
 μ : -5.5
 σ : 99.3

Channel 2
mn: -1566
mx: 1118
 μ : -2.9
 σ : 103.7

Processed Wed Jul 15 14:03:52 2015 by ELM ver.2012-10-06 from 001__elm20150715_115712__dat00.bin

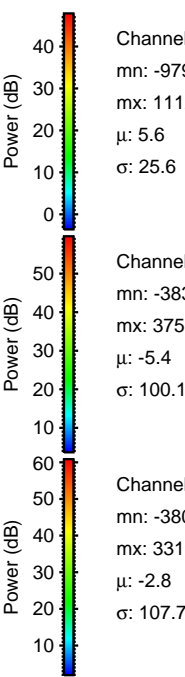
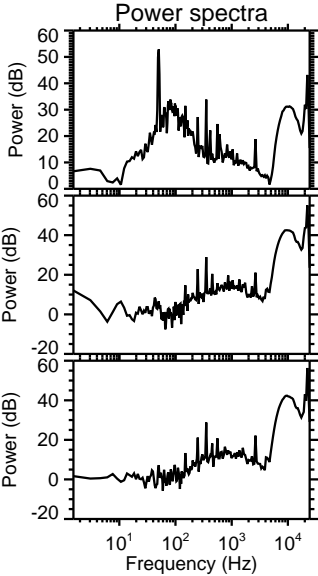
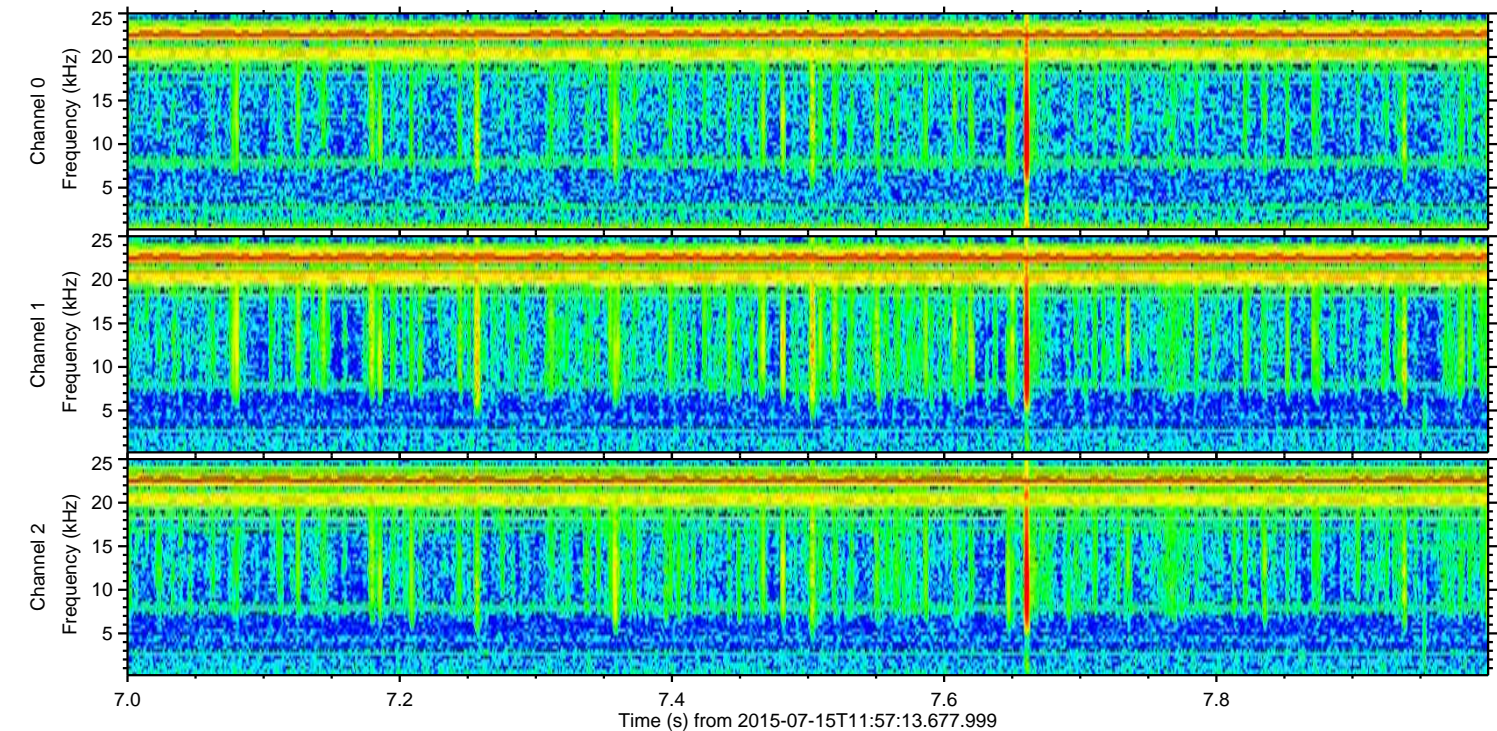
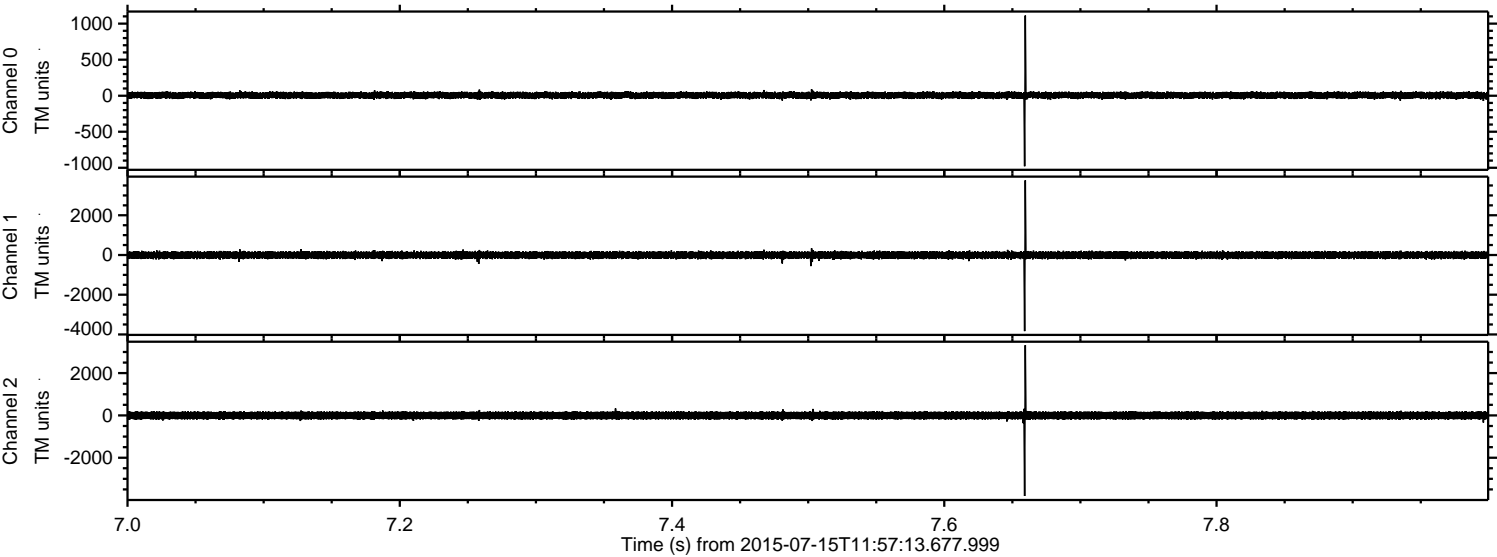

Processed Wed Jul 15 14:03:53 2015 by ELM ver.2012-10-06 from 001__elm20150715_115712__dat00.bin

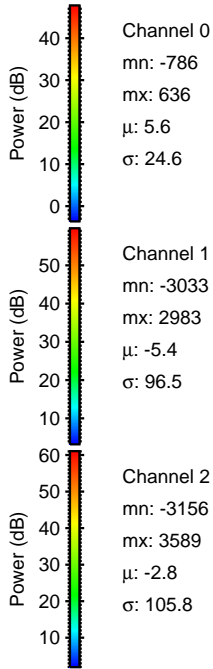
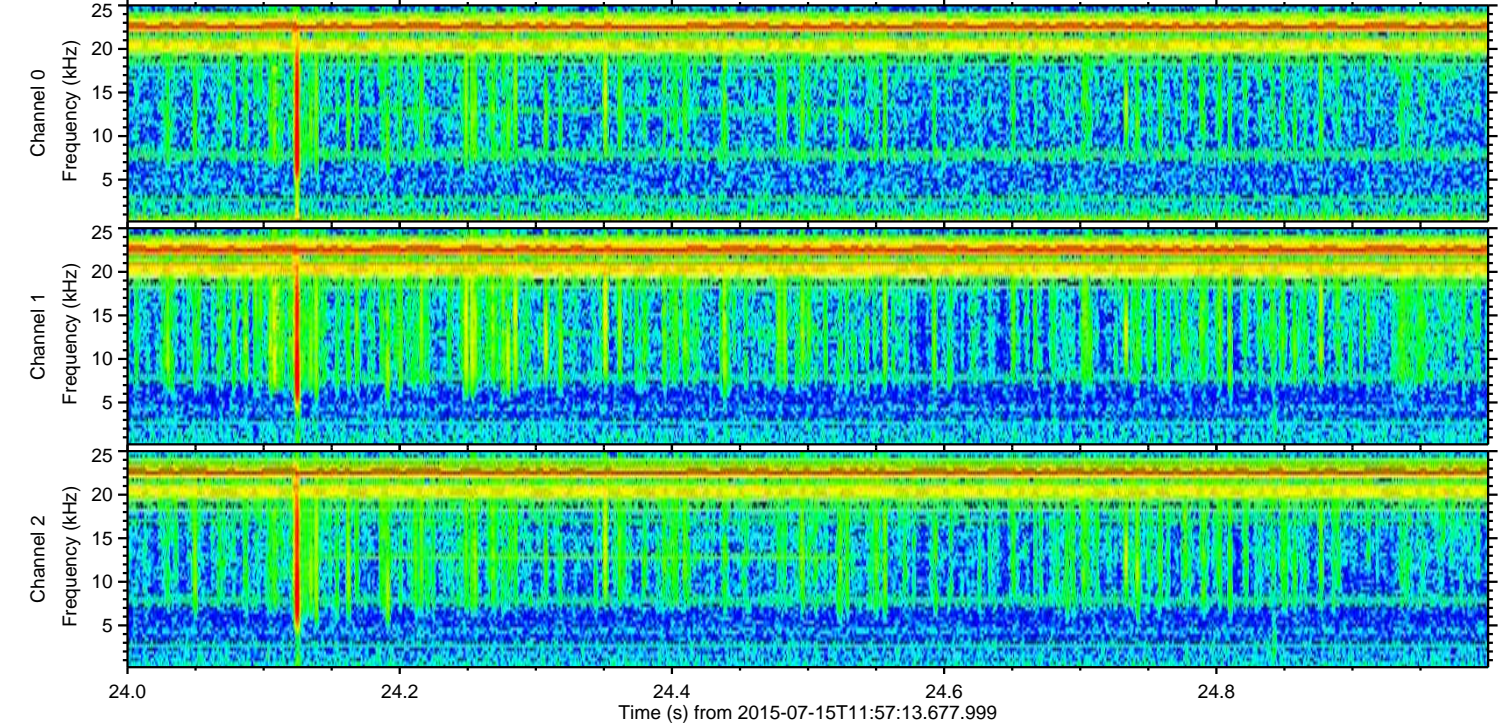
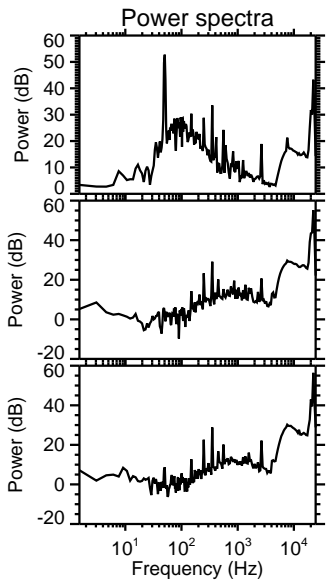
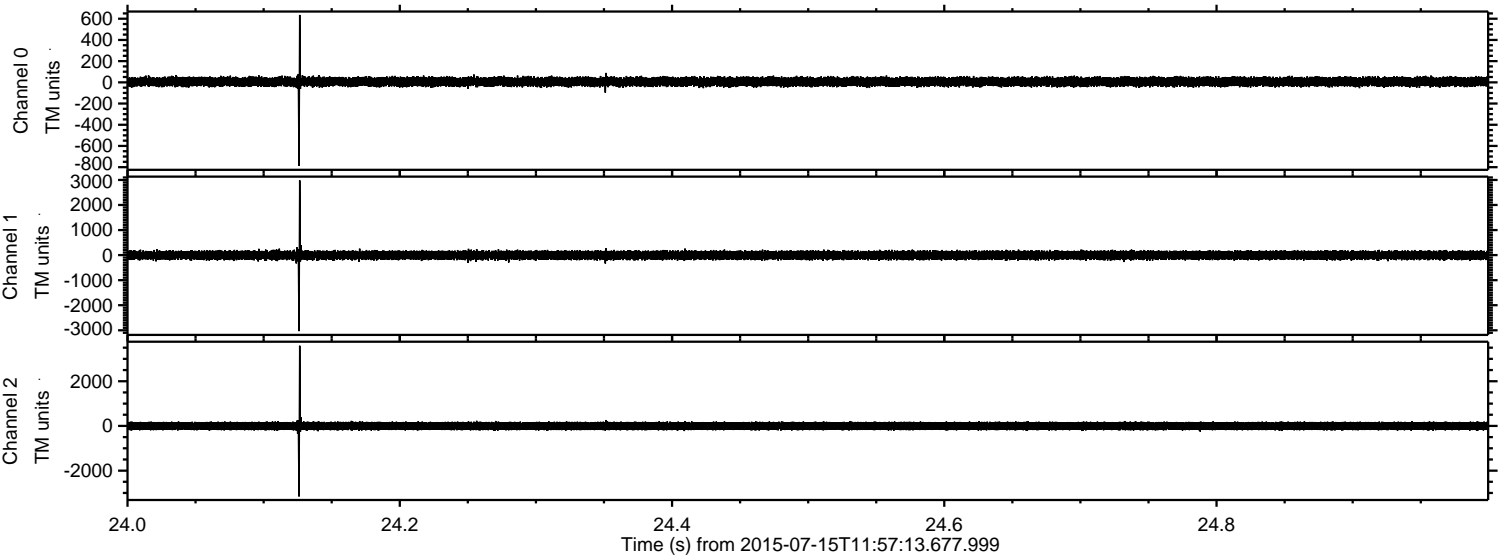

Channel 0
mn: -786
mx: 636
 μ : 5.6
 σ : 24.6

Channel 1
mn: -3033
mx: 2983
 μ : -5.4
 σ : 96.5

Channel 2
mn: -3156
mx: 3589
 μ : -2.8
 σ : 105.8

Processed Wed Jul 15 14:03:54 2015 by ELM ver.2012-10-06 from 001__elm20150715_115712__dat00.bin

