

ELMAVAN 3D WAVEFORMS (Measured data sampled at 50 kHz) 51000 packets of 144 samples from 2015-07-15T10:17:09.396.000.

Processed Wed Jul 15 12:23:48 2015 by ELM ver.2012-10-06 from 001__elm20150715_101708__dat00.bin

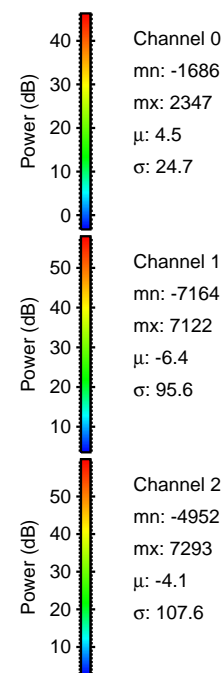

Processed Wed Jul 15 12:24:03 2015 by ELM ver.2012-10-06 from 001__elm20150715_101708__dat00.bin

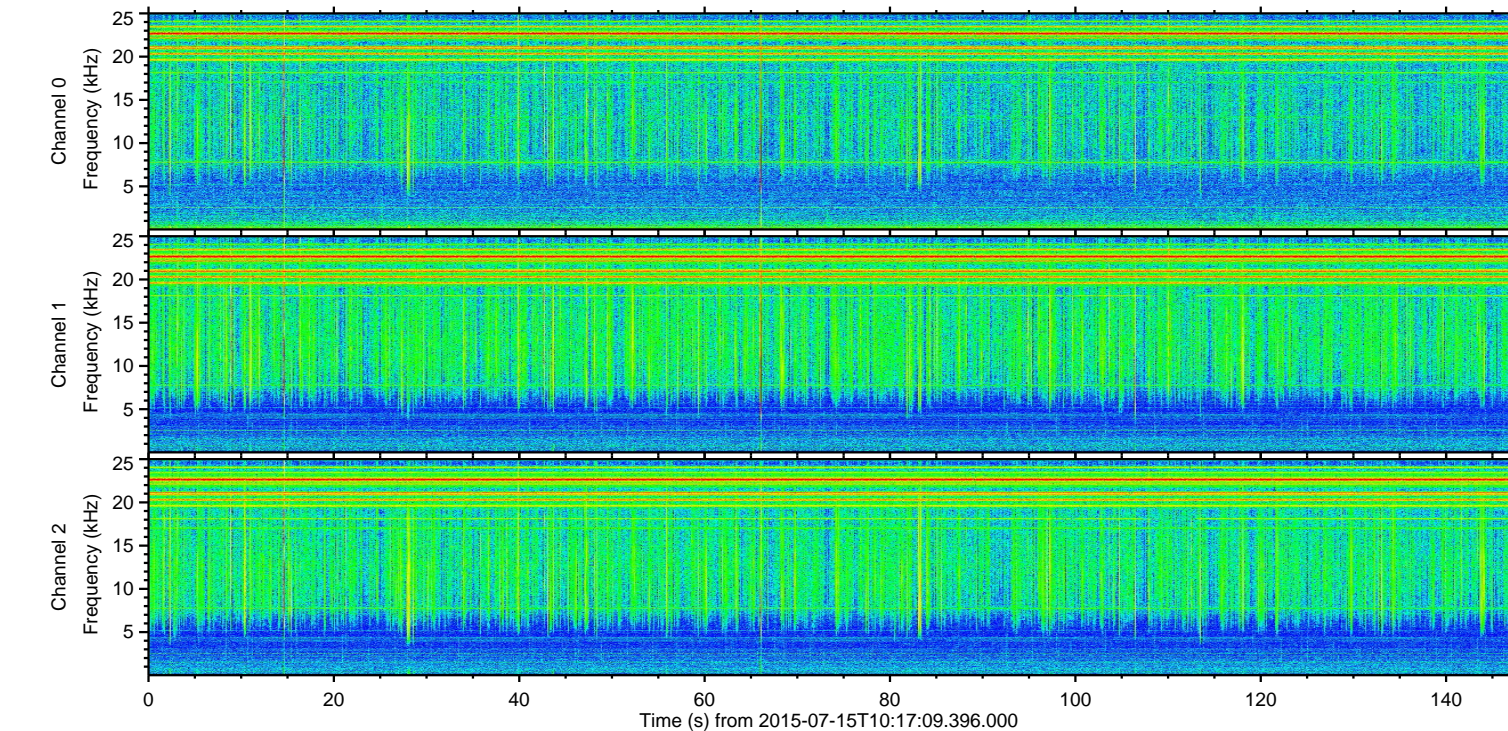
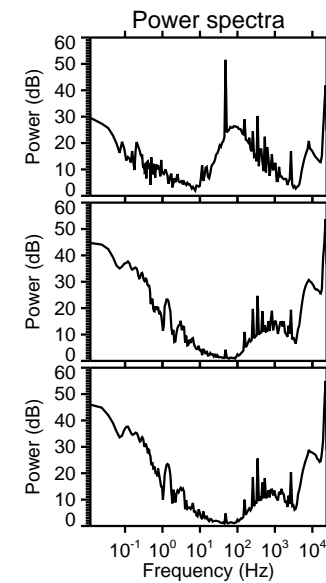
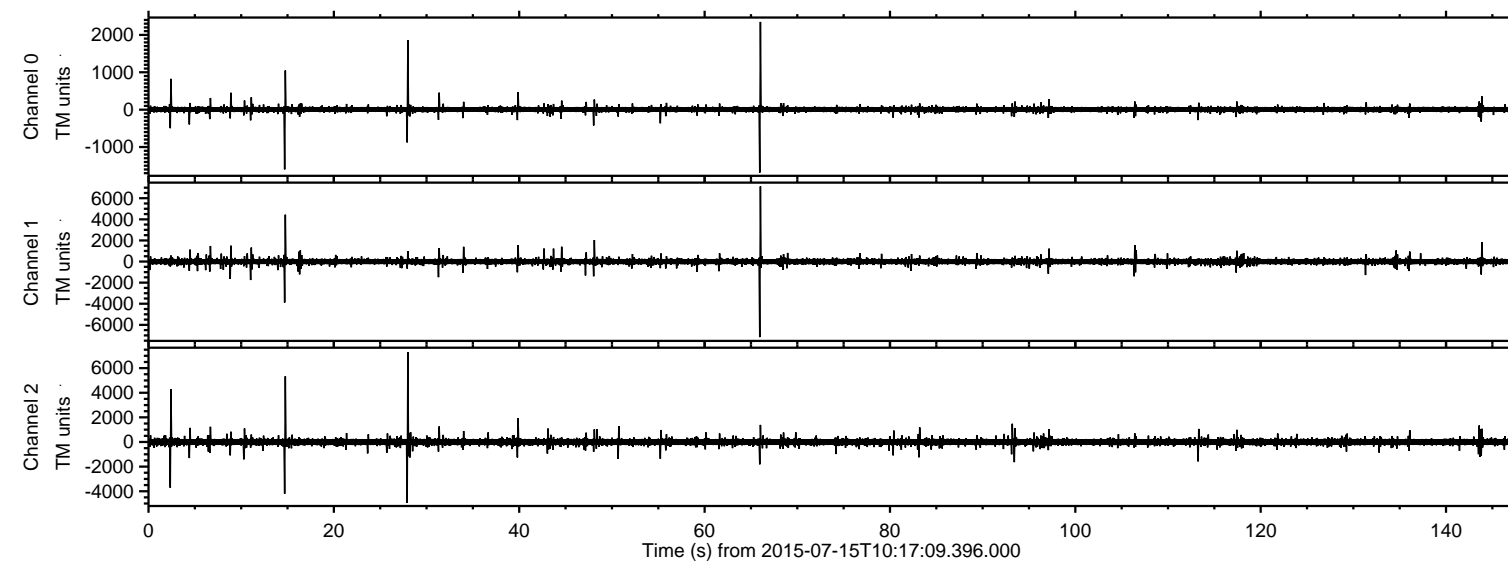
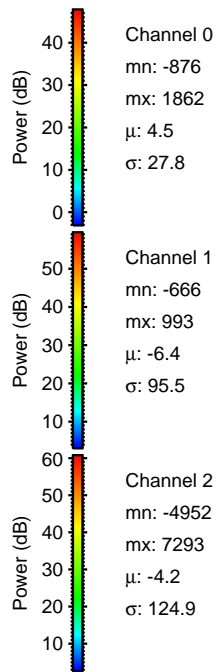
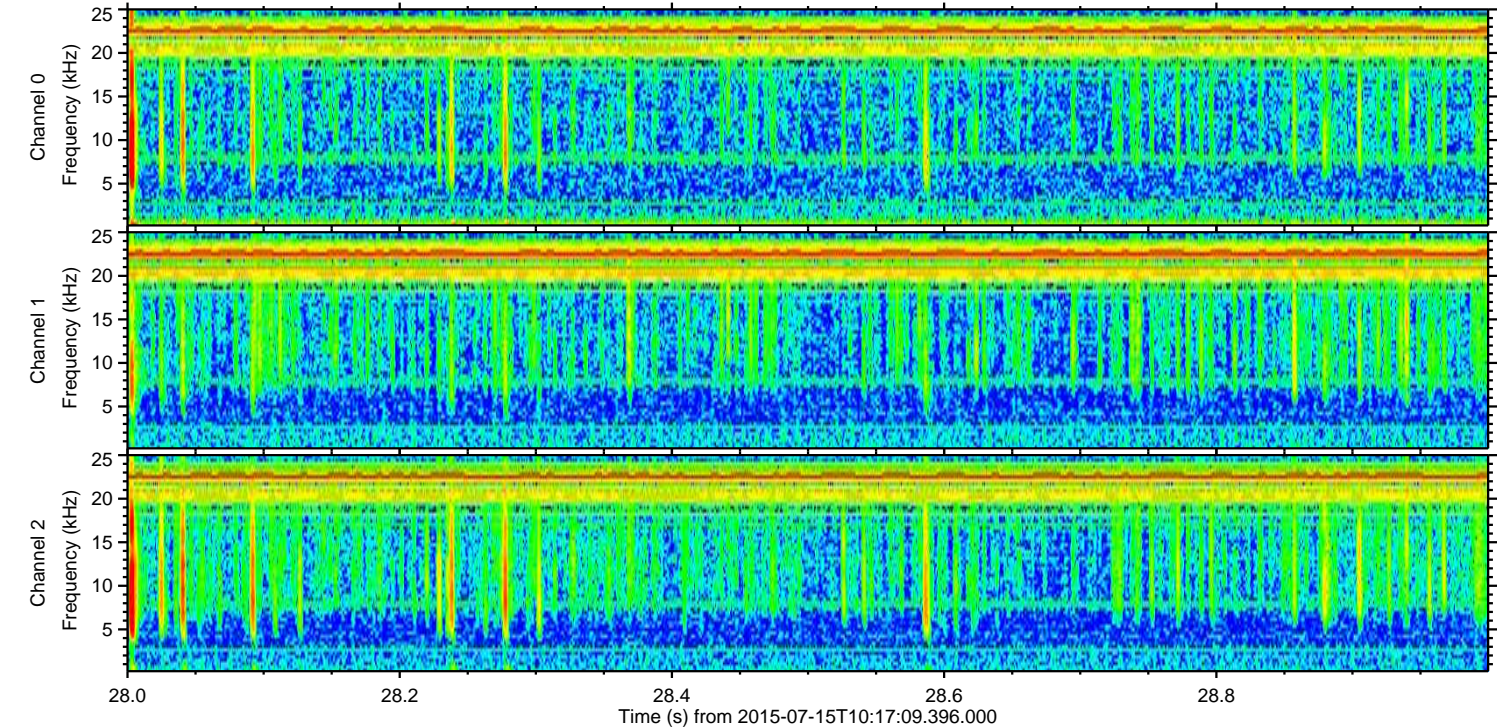
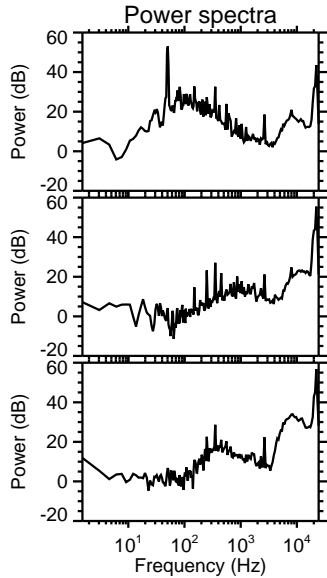
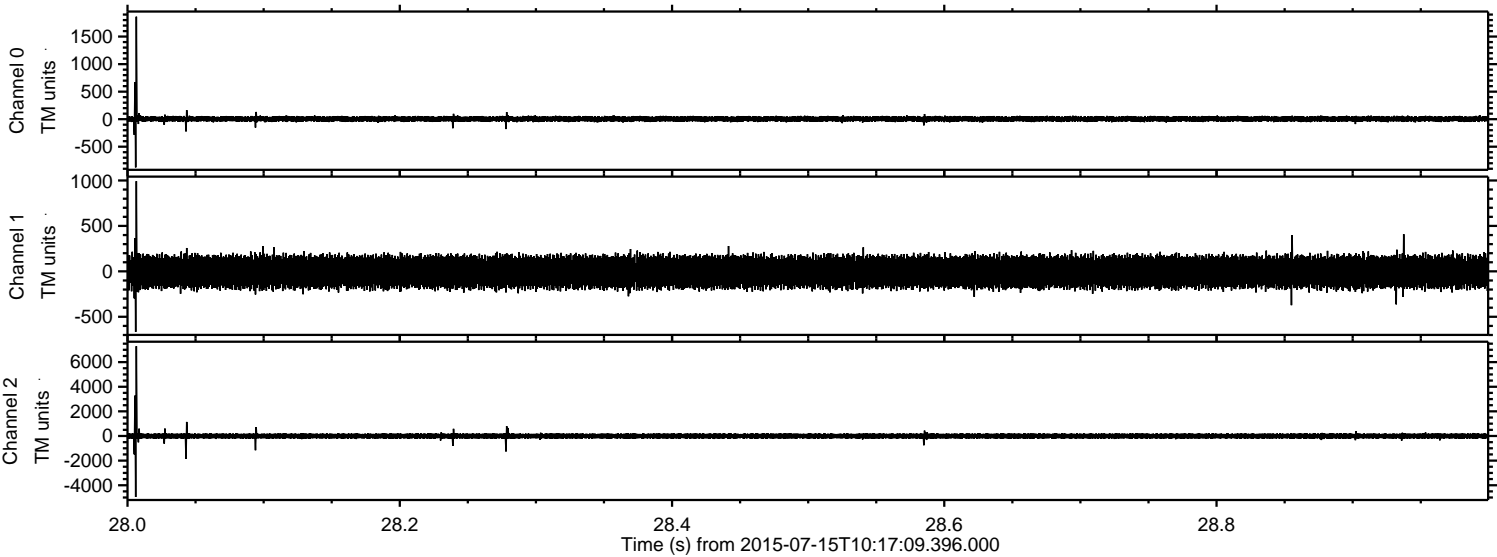

ELMAVAN 3D WAVEFORMS (Measured data sampled at 50 kHz) 51000 packets of 144 samples from 2015-07-15T10:17:09.396.000. Part 67/147

Processed Wed Jul 15 12:24:04 2015 by ELM ver.2012-10-06 from 001__elm20150715_101708__dat00.bin

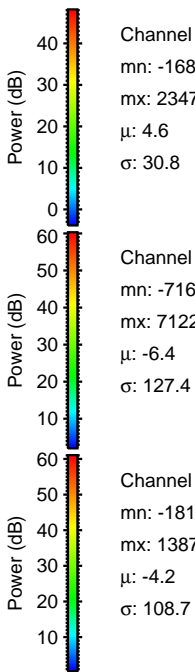
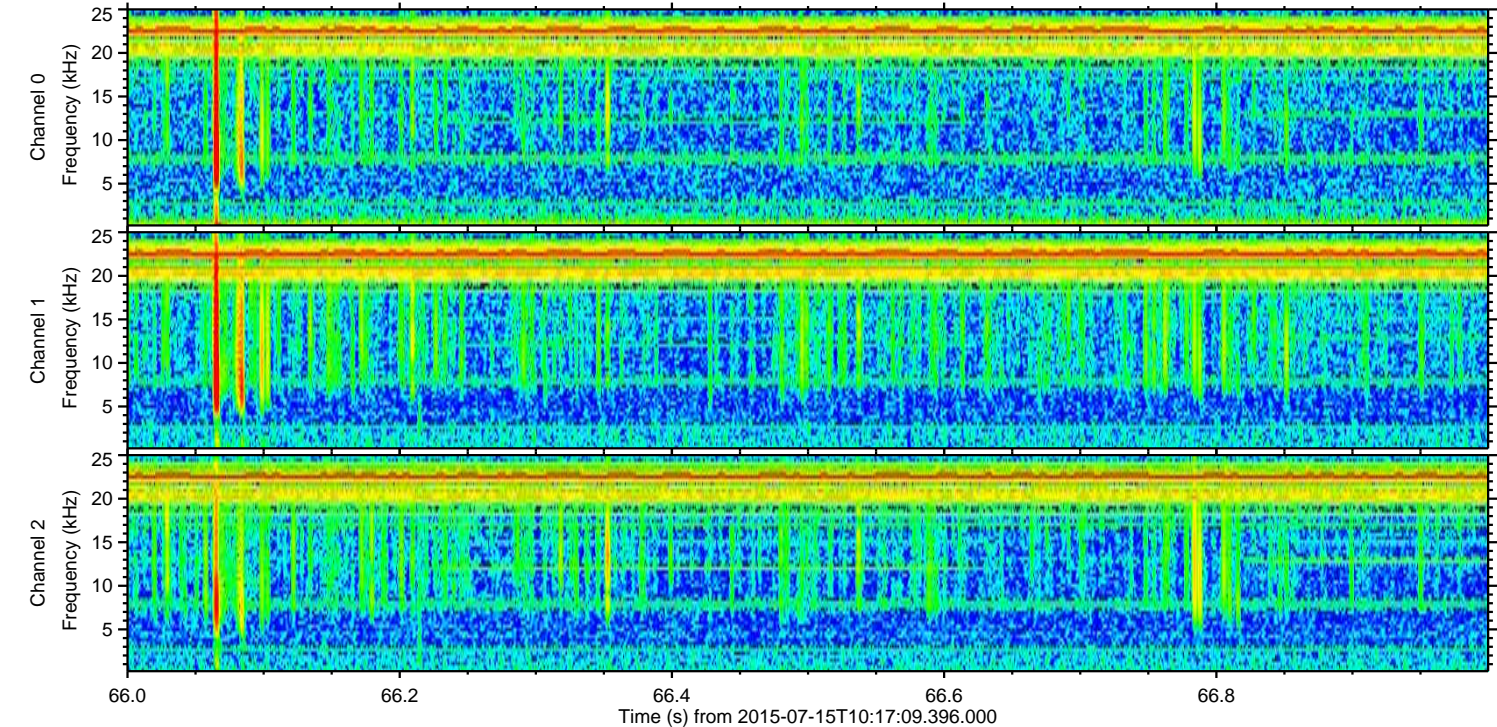
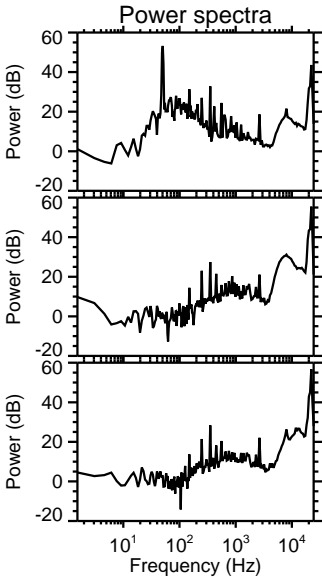
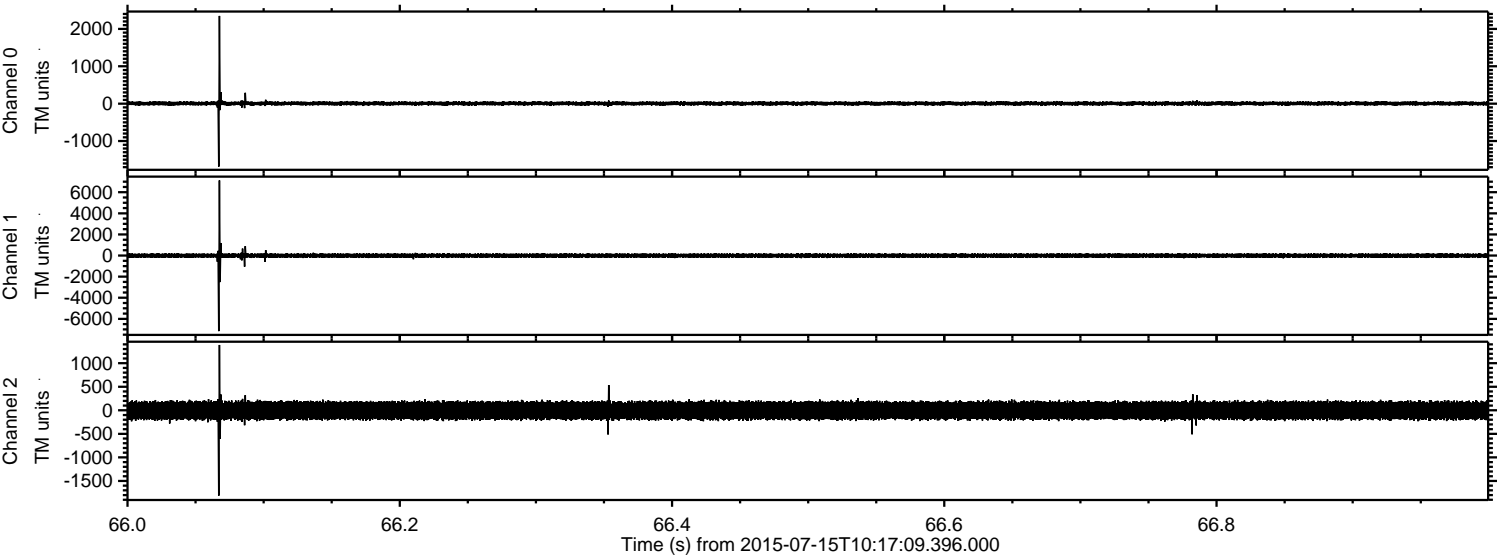

Processed Wed Jul 15 12:24:06 2015 by ELM ver.2012-10-06 from 001__elm20150715_101708__dat00.bin

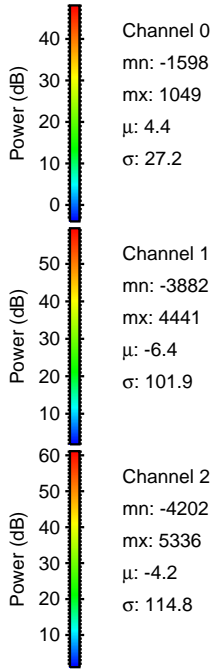
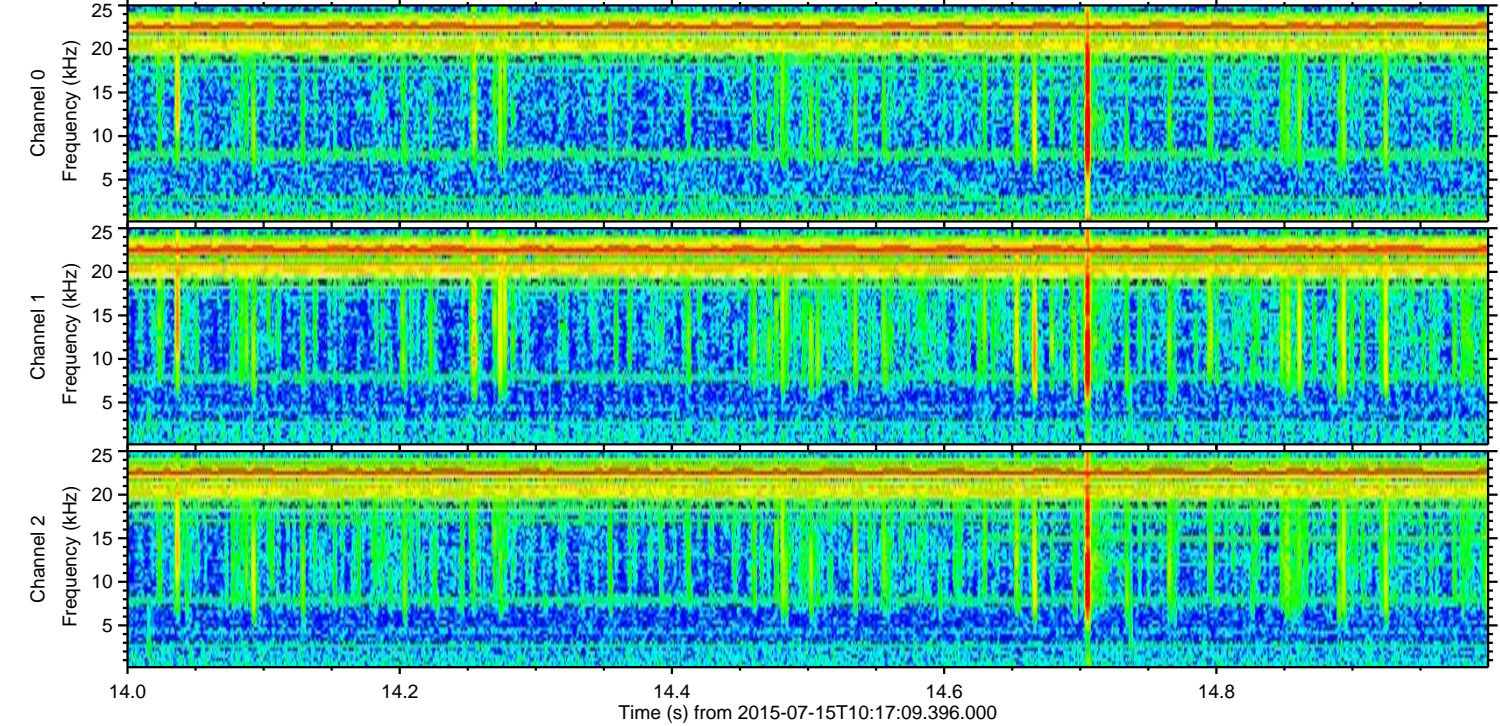
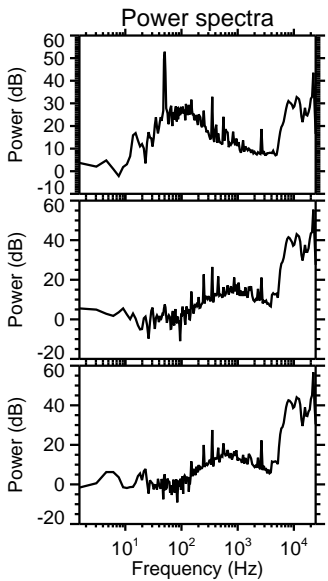
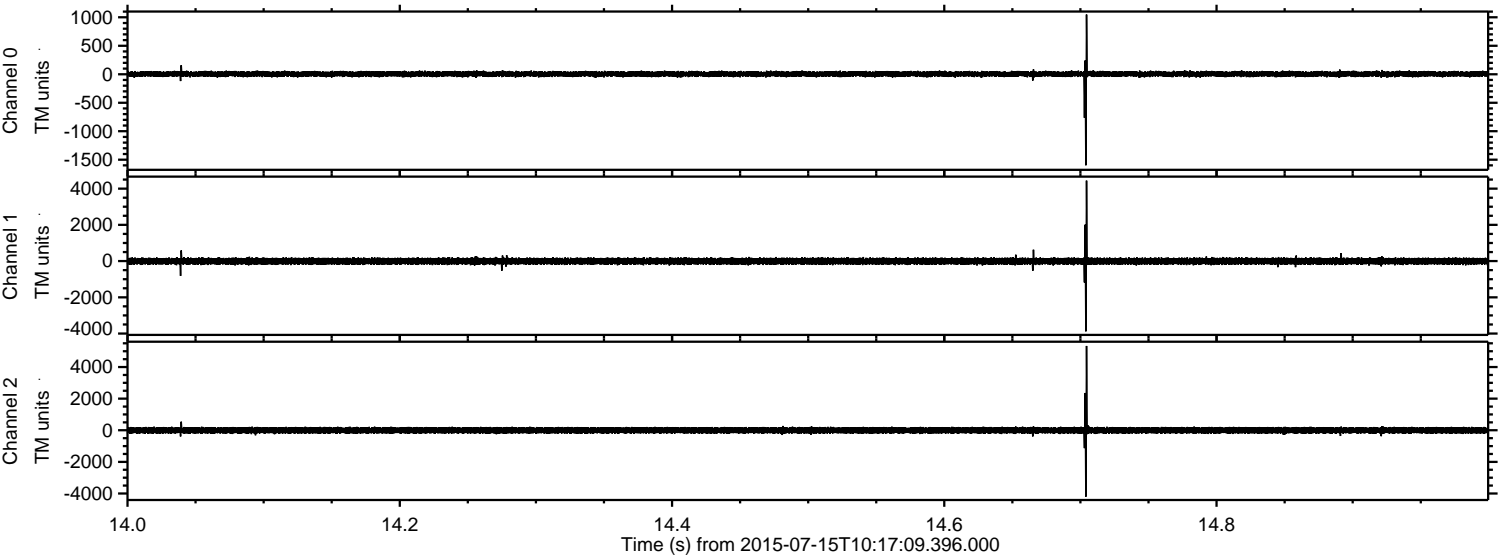

Processed Wed Jul 15 12:24:07 2015 by ELM ver.2012-10-06 from 001__elm20150715_101708__dat00.bin

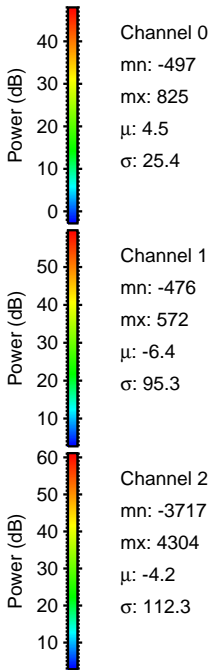
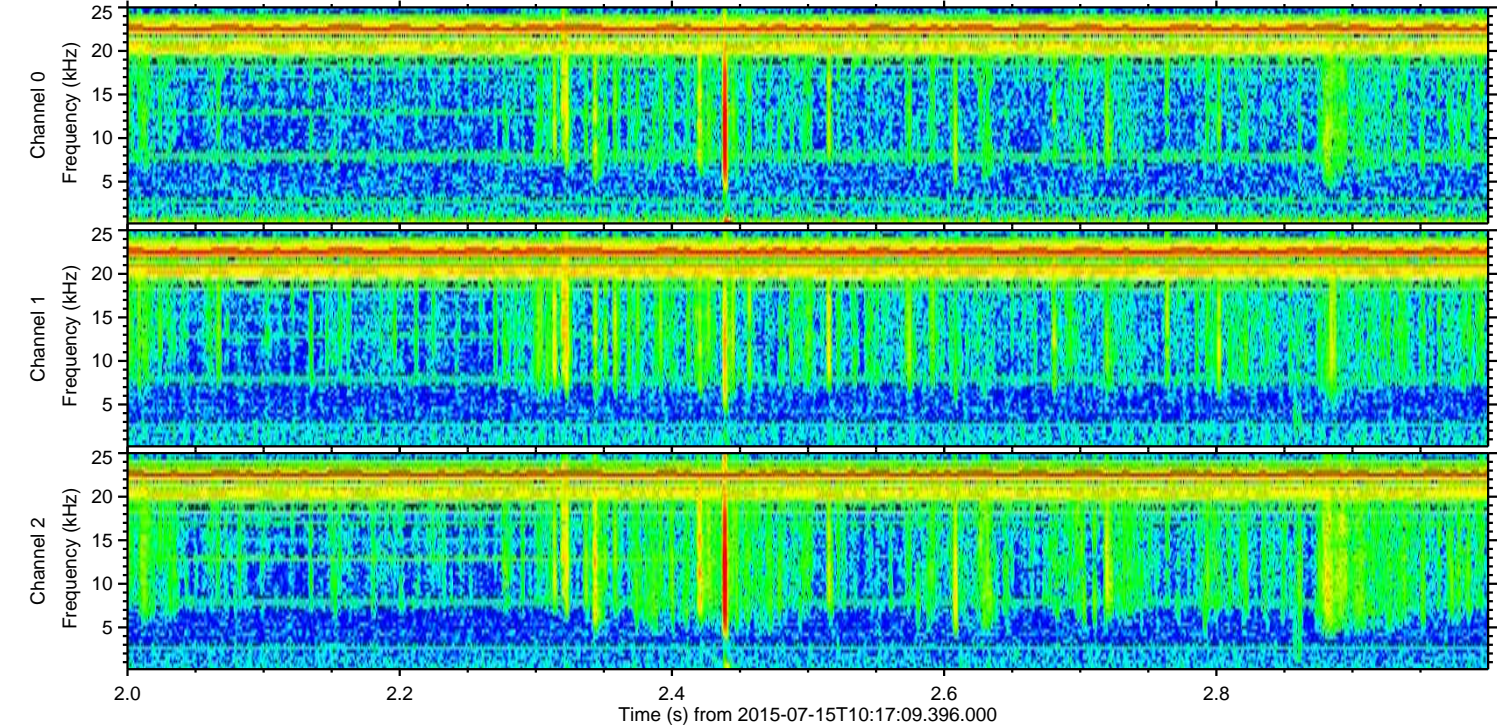
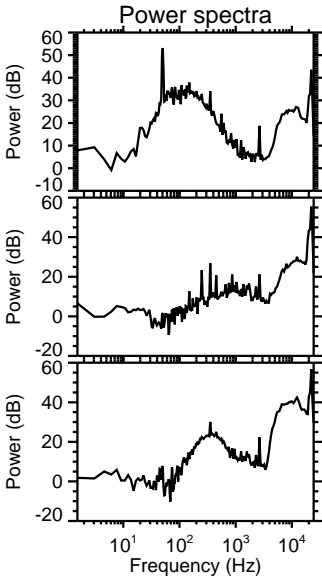
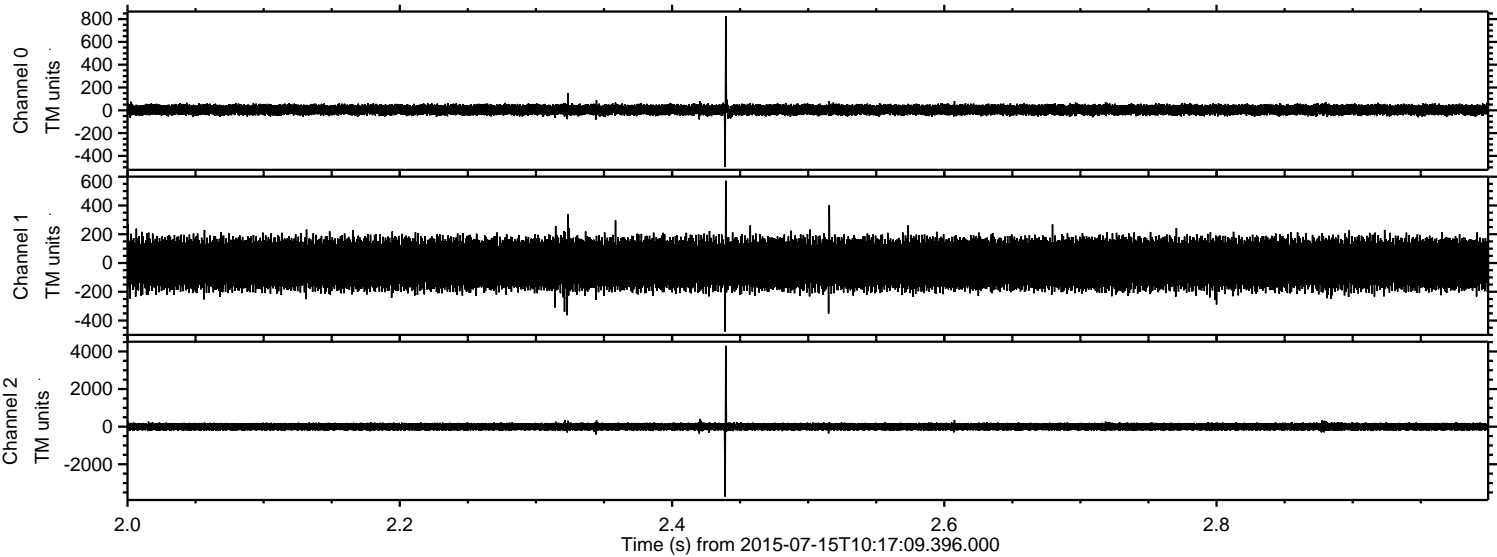

Processed Wed Jul 15 12:24:08 2015 by ELM ver.2012-10-06 from 001__elm20150715_101708__dat00.bin

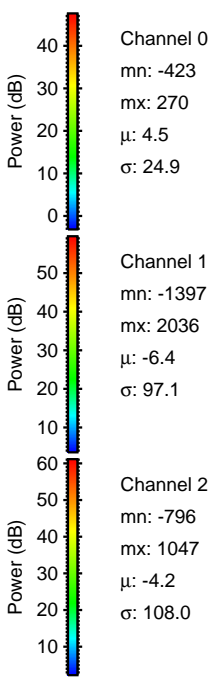
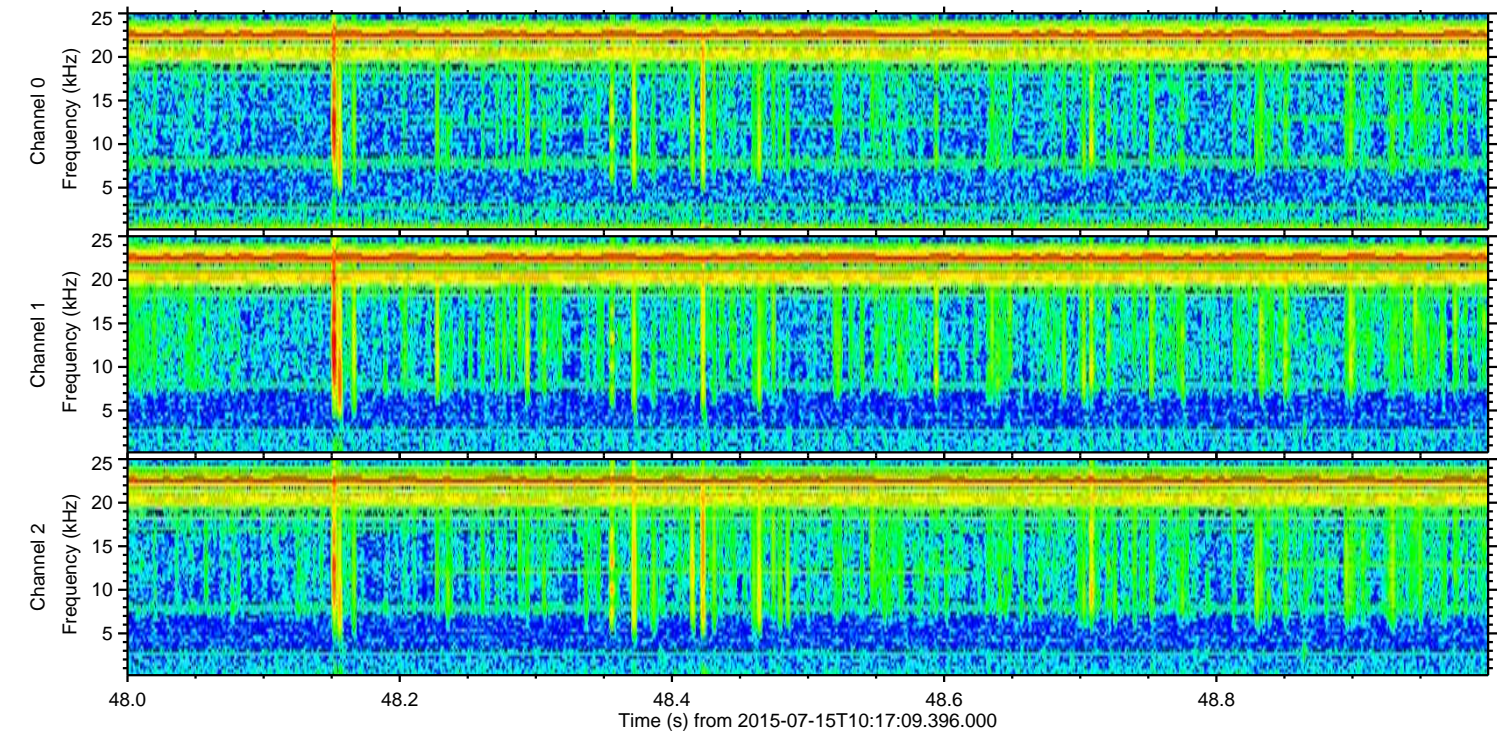
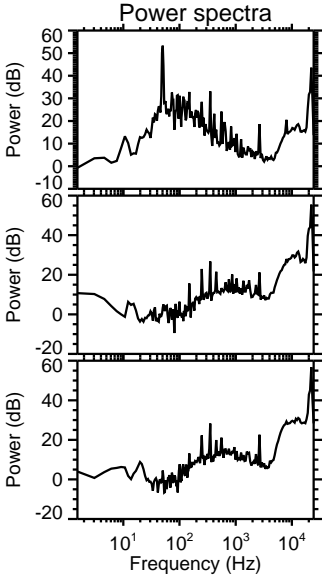
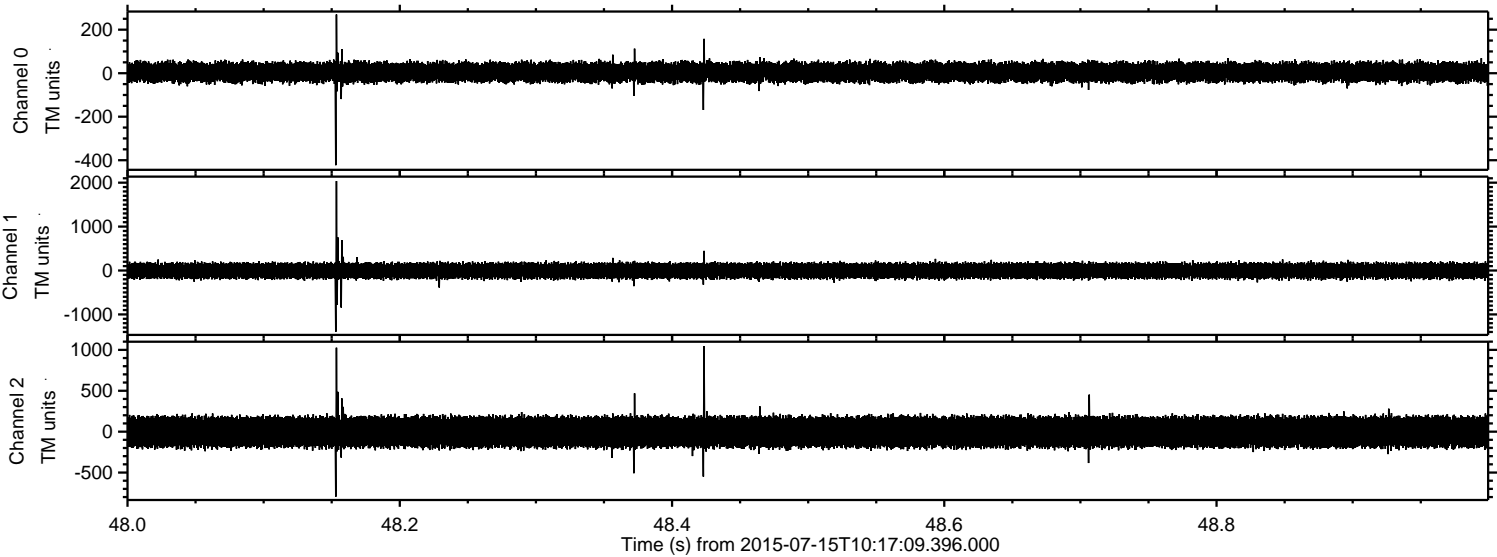

Processed Wed Jul 15 12:24:09 2015 by ELM ver.2012-10-06 from 001__elm20150715_101708__dat00.bin

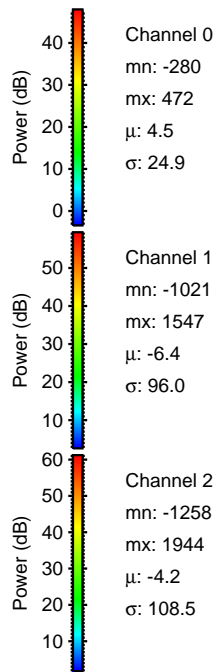
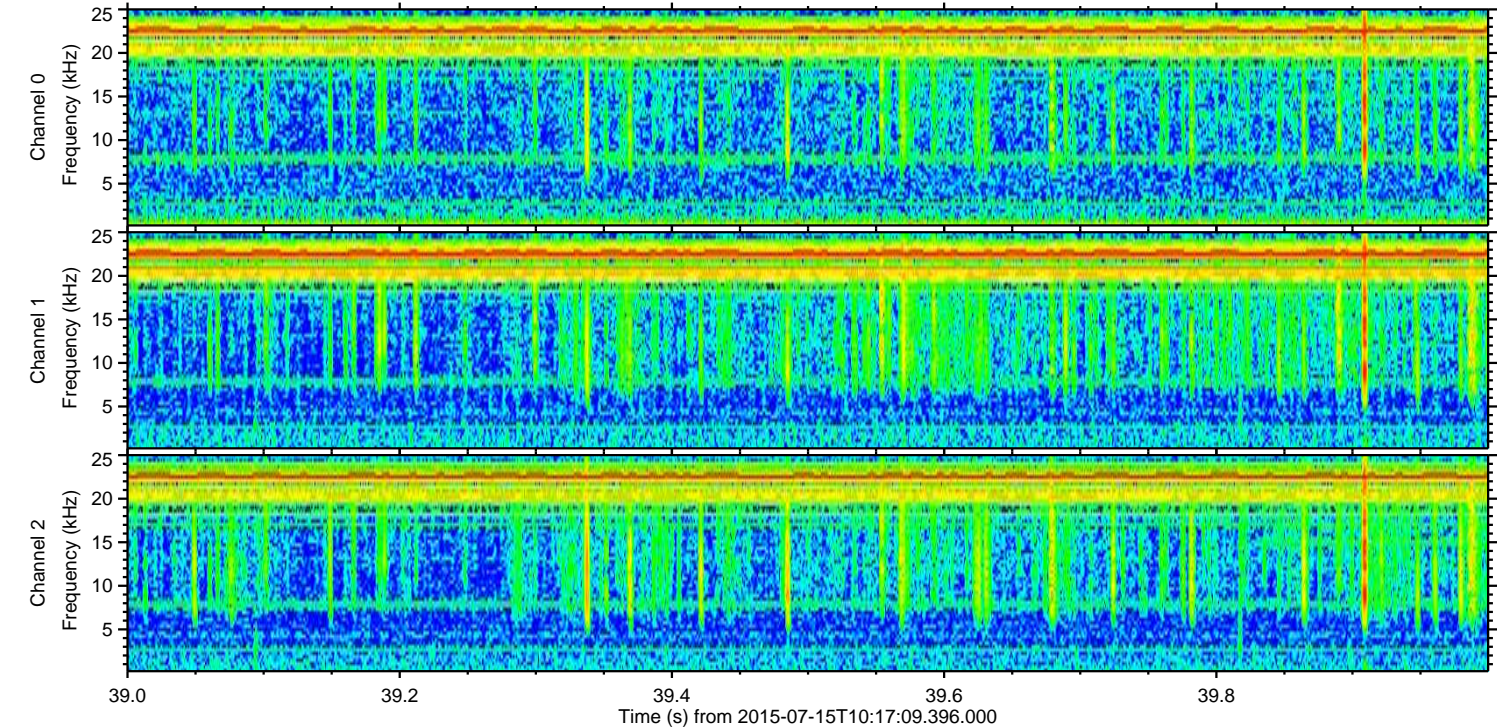
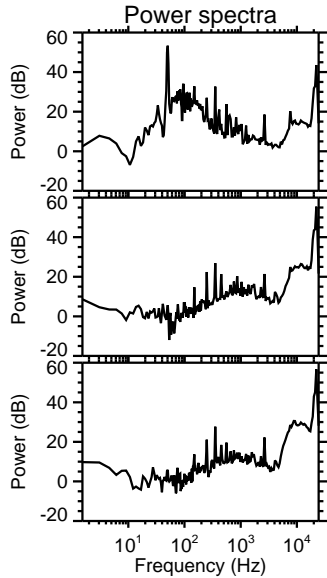
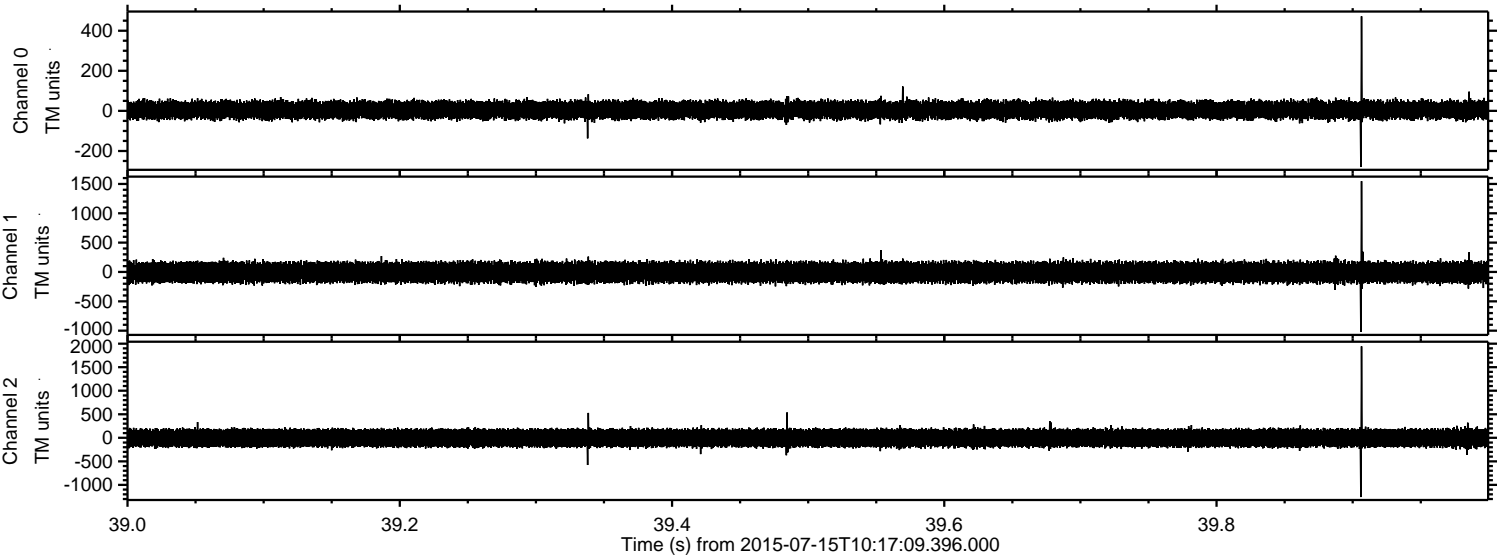

ELMAVAN 3D WAVEFORMS (Measured data sampled at 50 kHz) 51000 packets of 144 samples from 2015-07-15T10:17:09.396.000. Part 144/147

Processed Wed Jul 15 12:24:10 2015 by ELM ver.2012-10-06 from 001__elm20150715_101708__dat00.bin

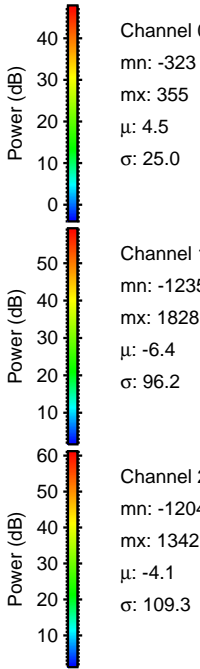
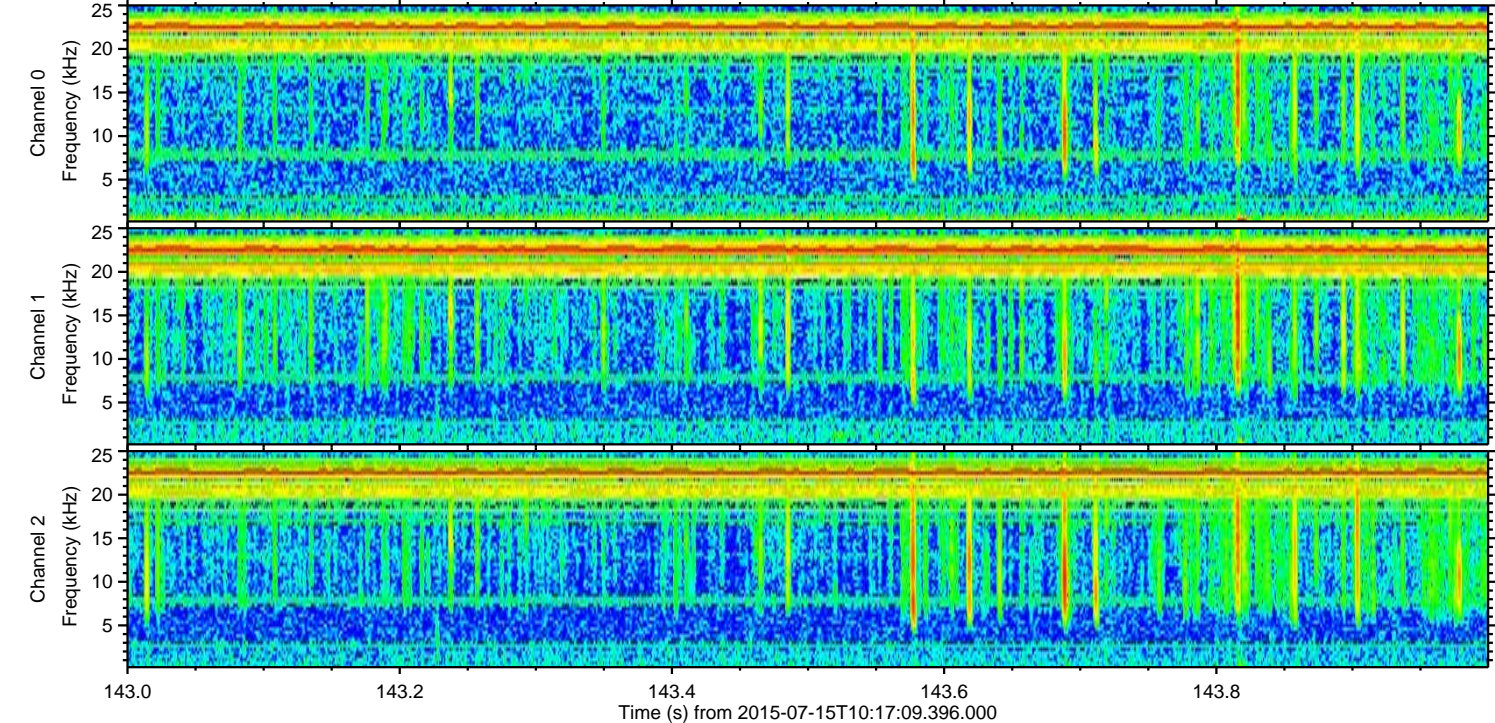
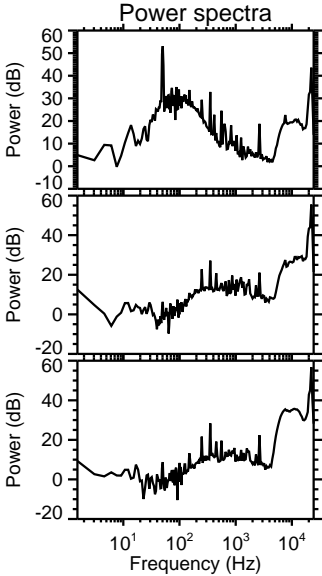
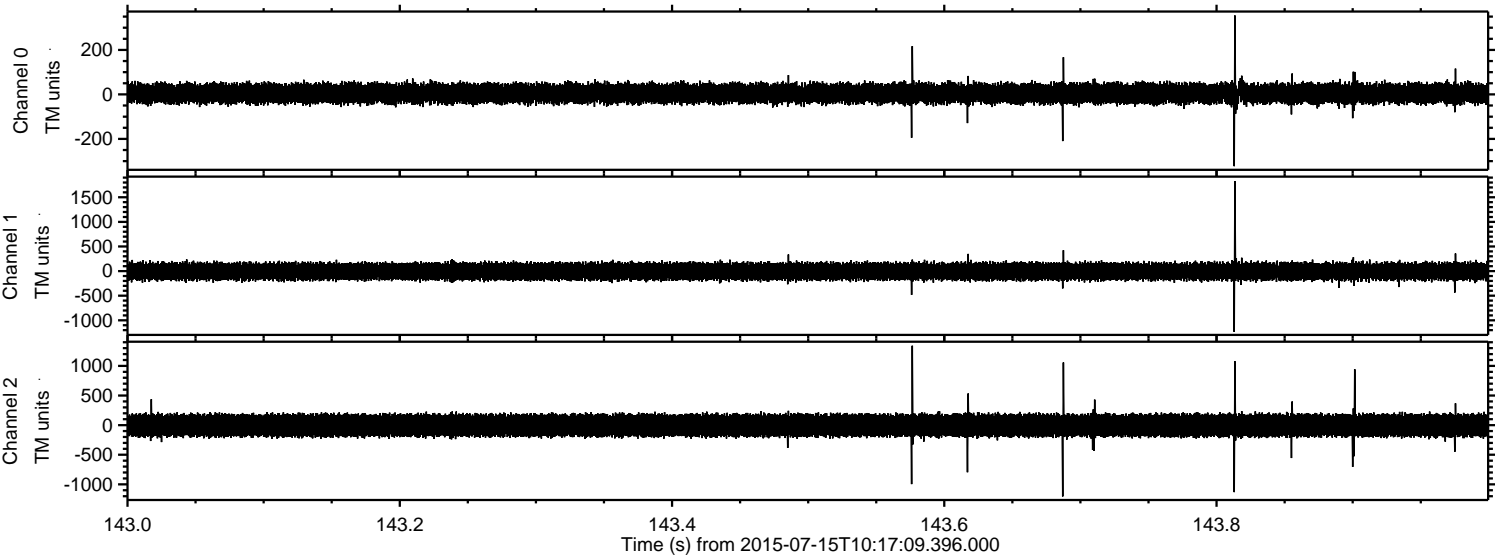

Processed Wed Jul 15 12:24:11 2015 by ELM ver.2012-10-06 from 001__elm20150715_101708__dat00.bin

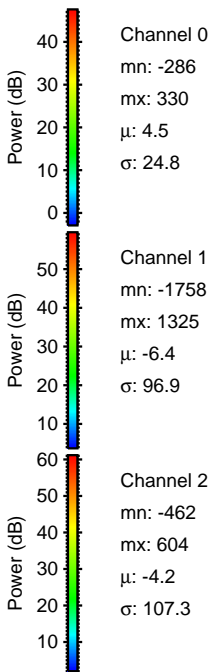
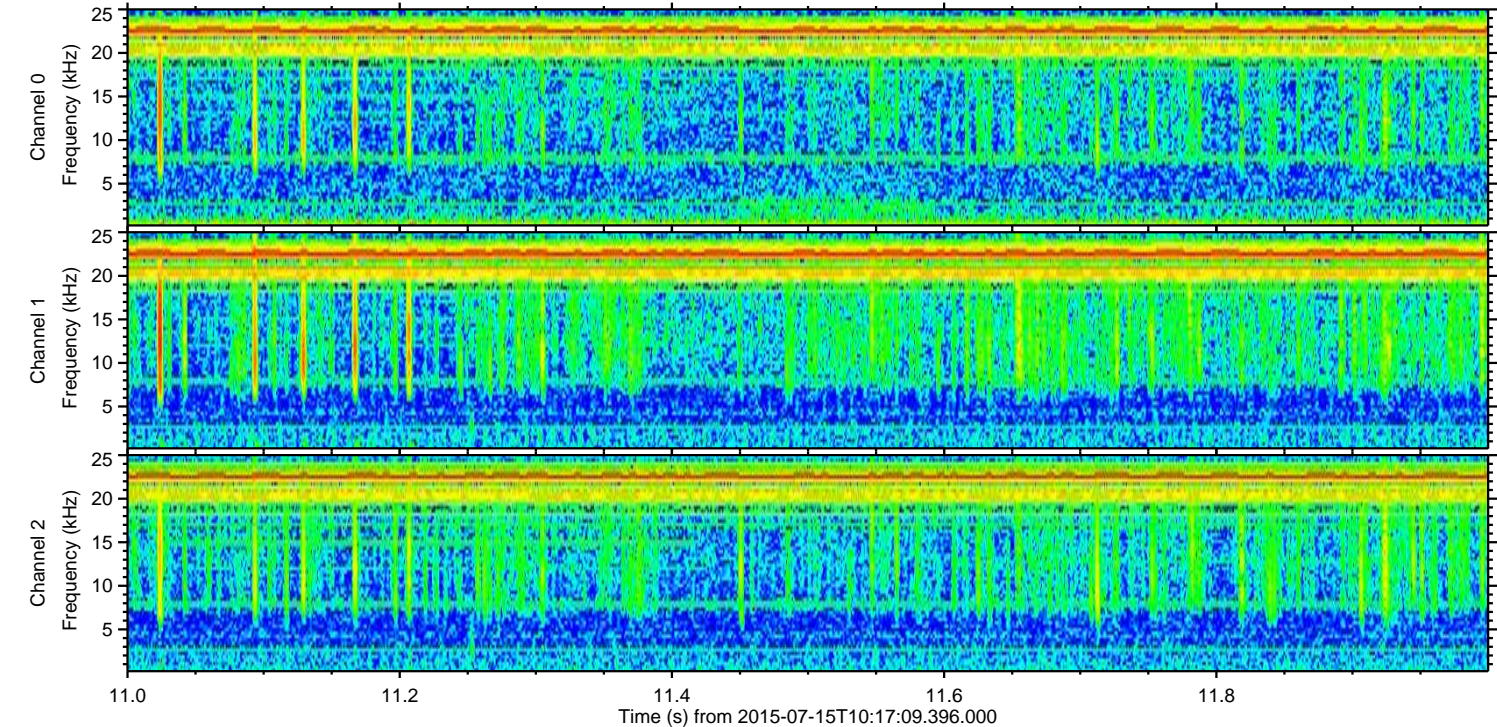
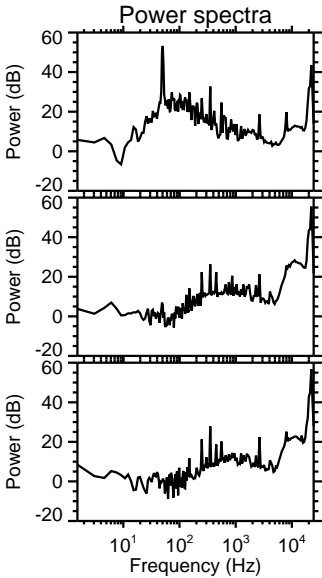
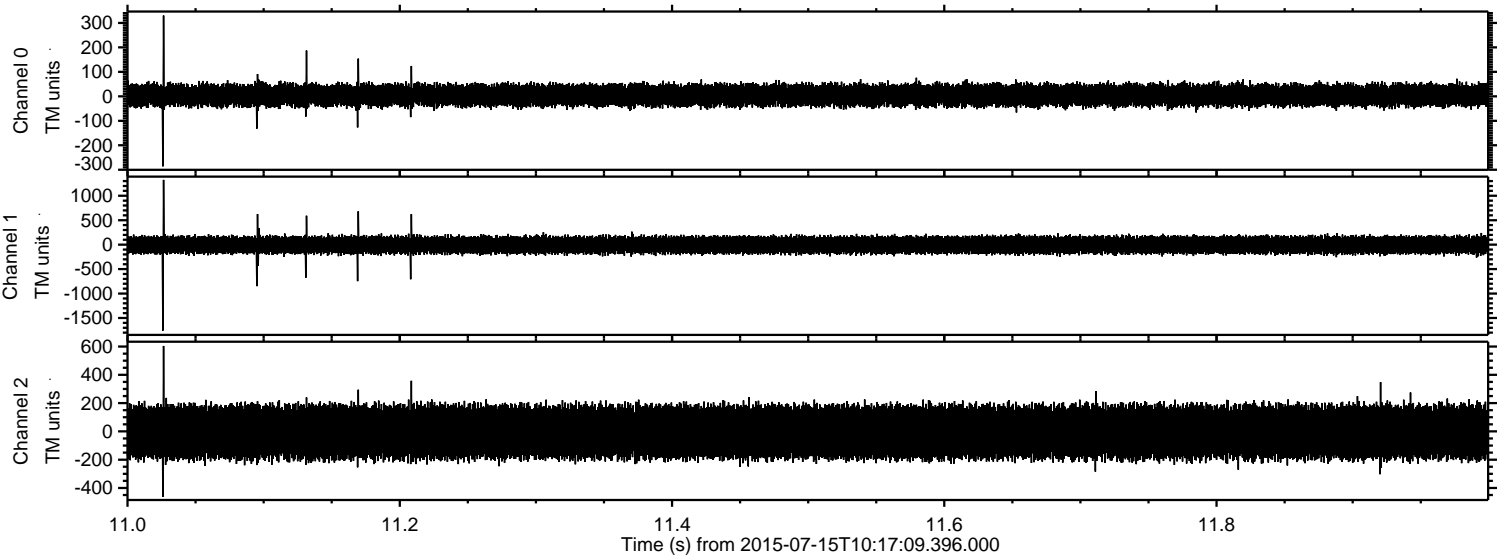

Processed Wed Jul 15 12:24:12 2015 by ELM ver.2012-10-06 from 001__elm20150715_101708__dat00.bin

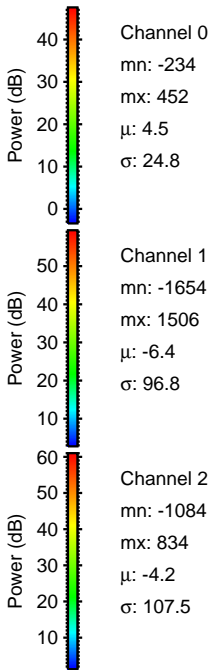
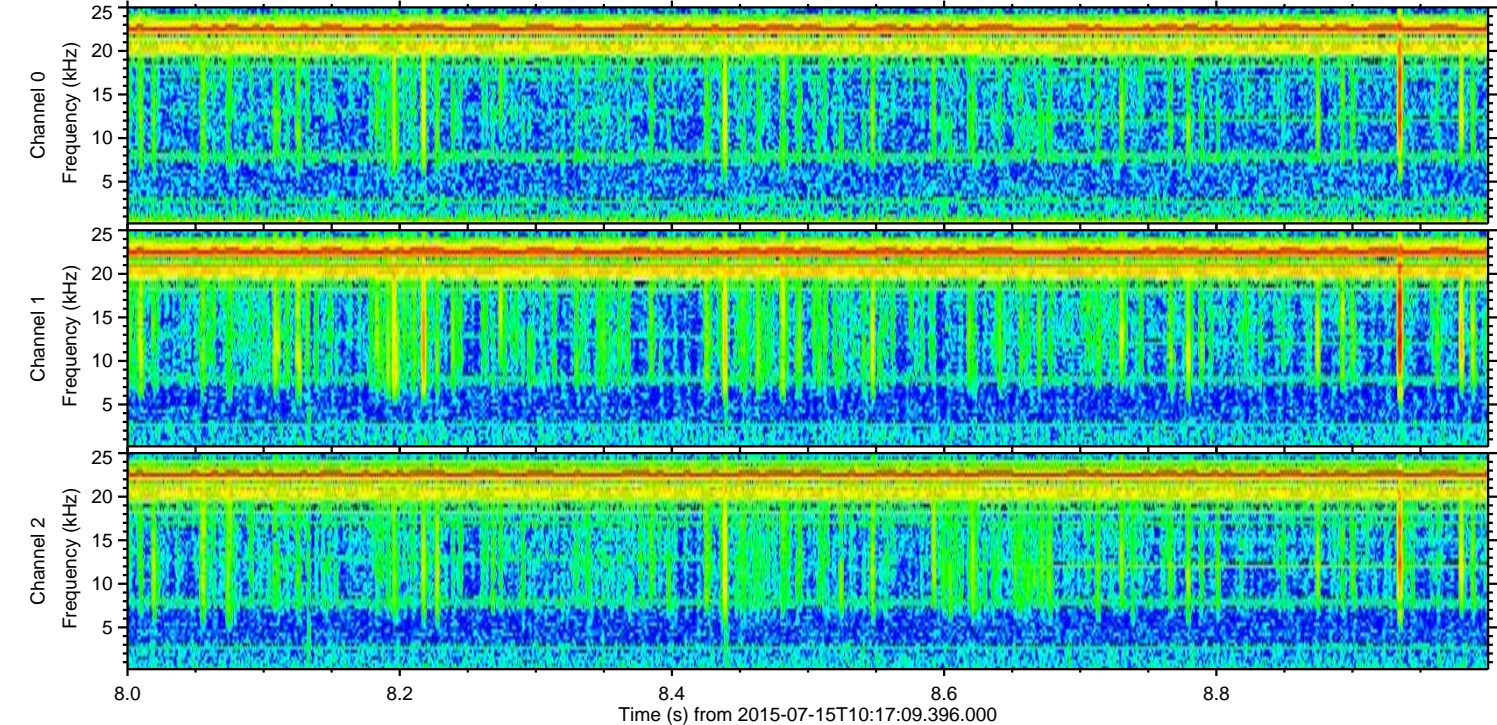
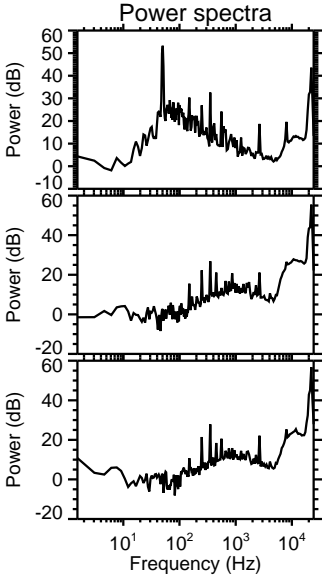
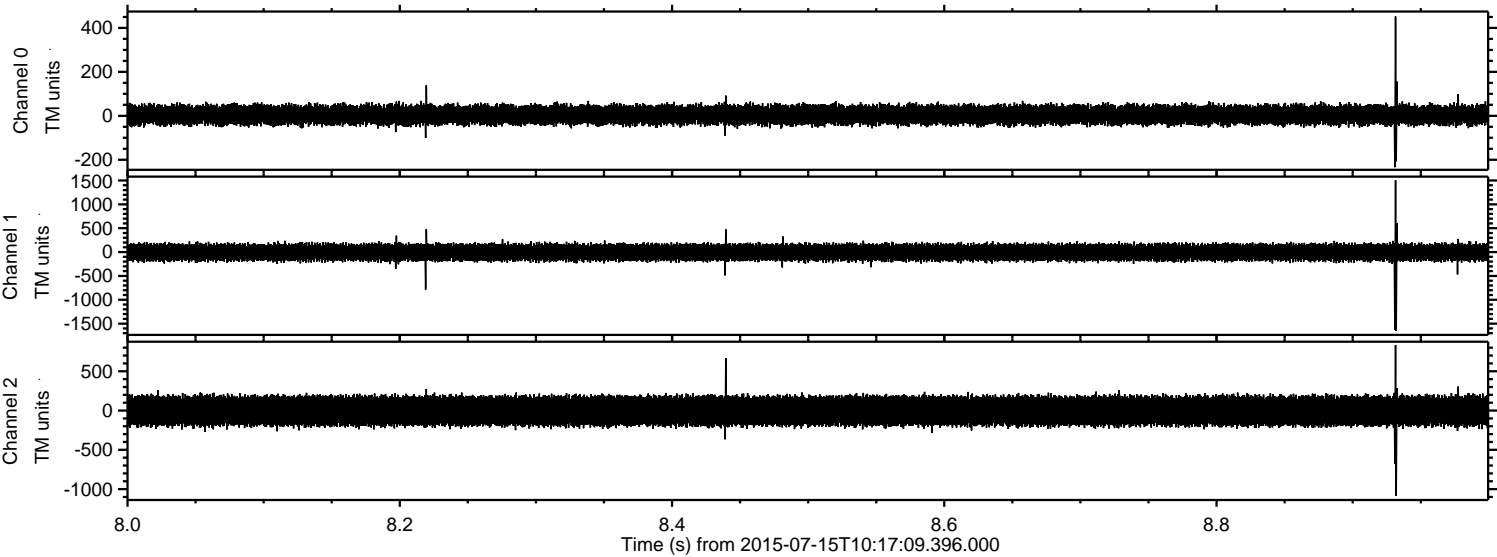

Channel 0
mn: -234
mx: 452
 μ : 4.5
 σ : 24.8

Channel 1
mn: -1654
mx: 1506
 μ : -6.4
 σ : 96.8

Channel 2
mn: -1084
mx: 834
 μ : -4.2
 σ : 107.5

