

ELMAVAN 3D WAVEFORMS (Measured data sampled at 50 kHz) 51000 packets of 144 samples from 2015-07-14T21:56:37.860.999.

Processed Wed Jul 15 00:03:15 2015 by ELM ver.2012-10-06 from 001__elm20150714_215636__dat00.bin

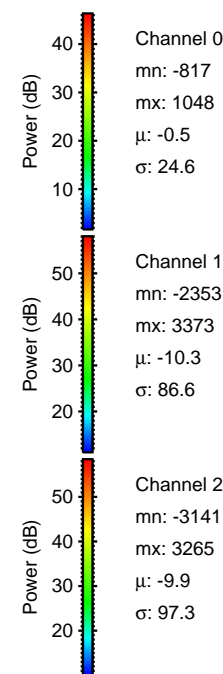

Processed Wed Jul 15 00:03:31 2015 by ELM ver.2012-10-06 from 001__elm20150714_215636__dat00.bin

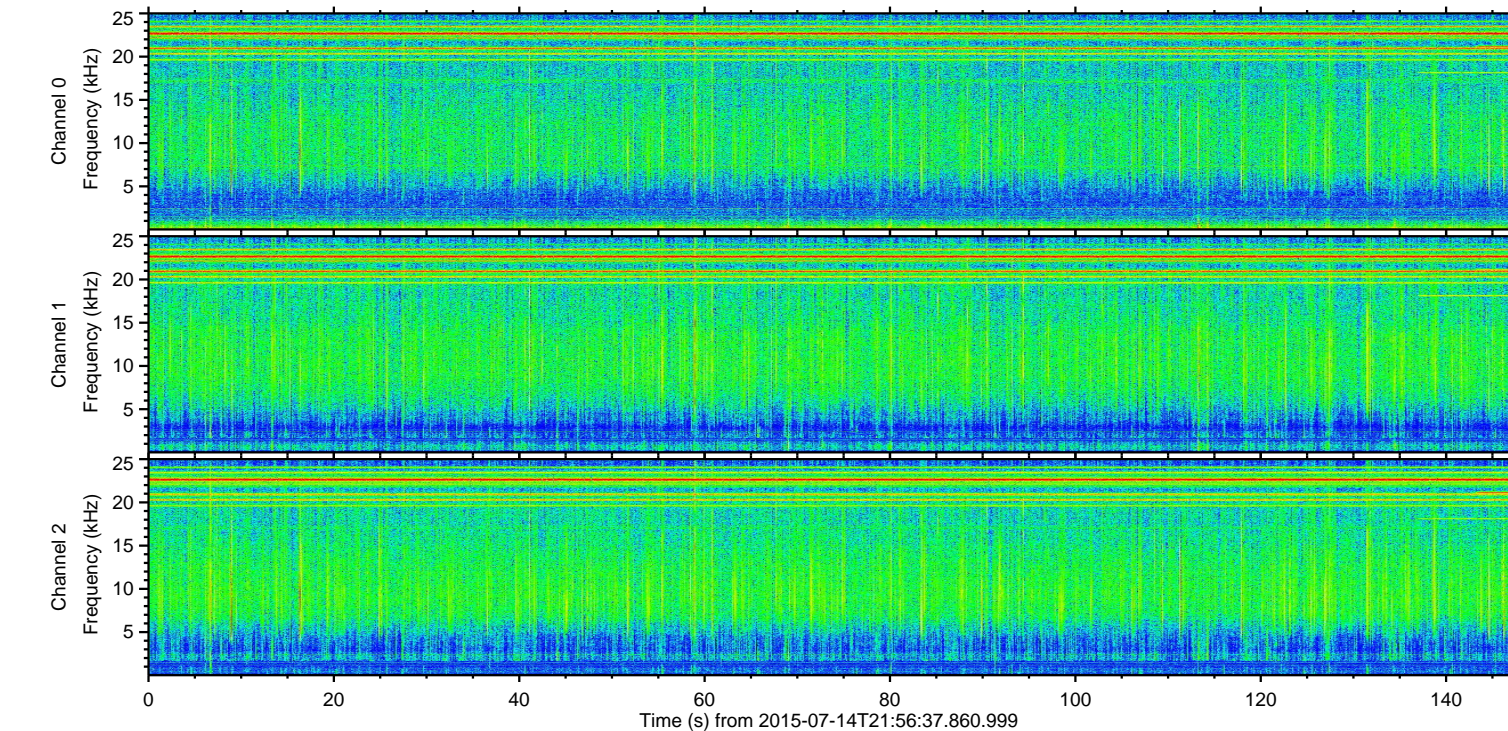
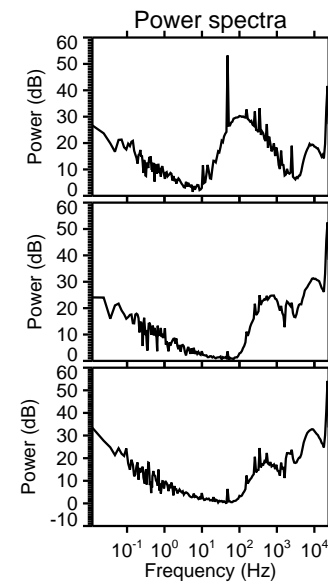
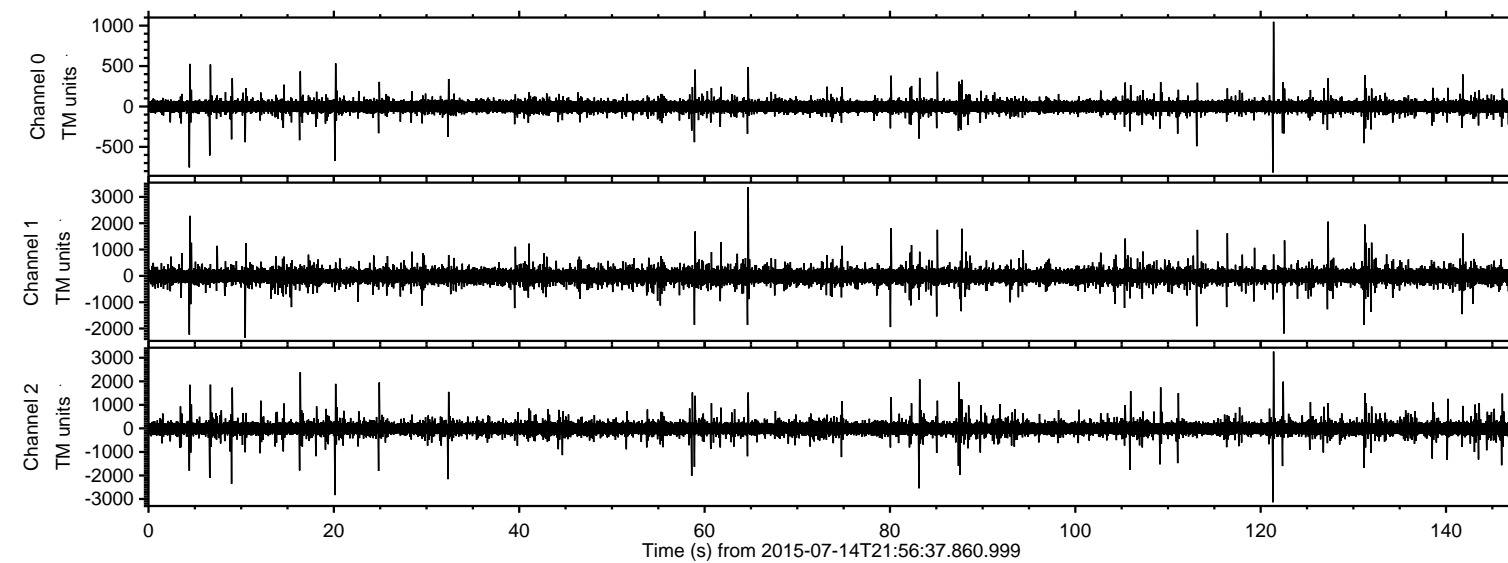
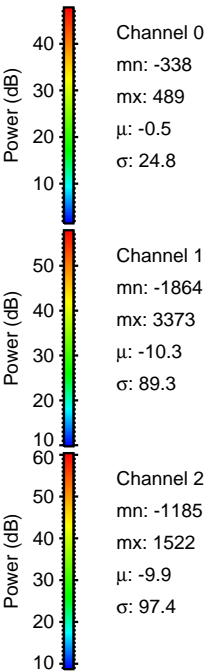
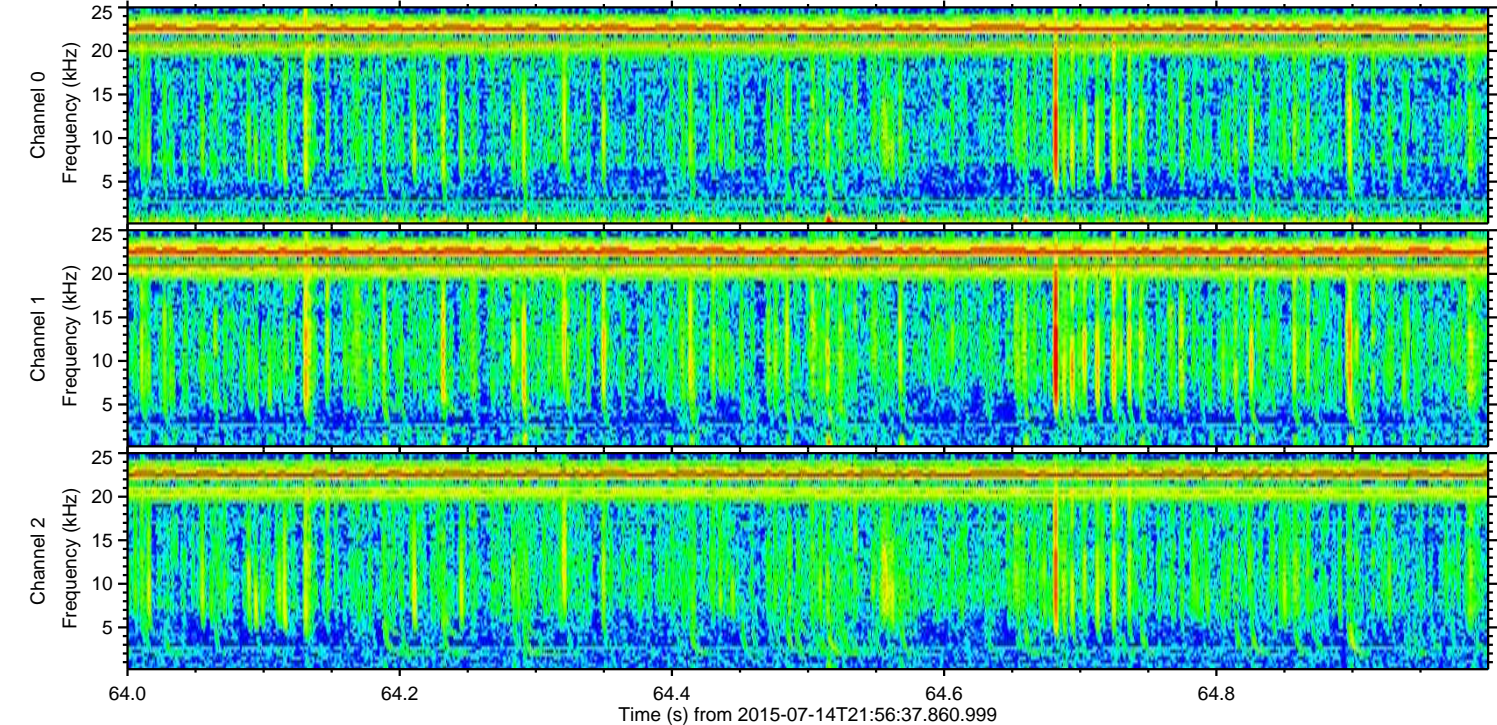
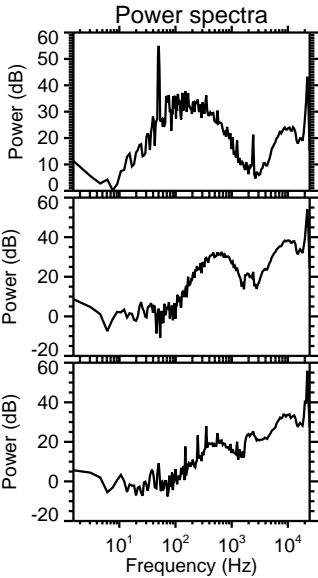
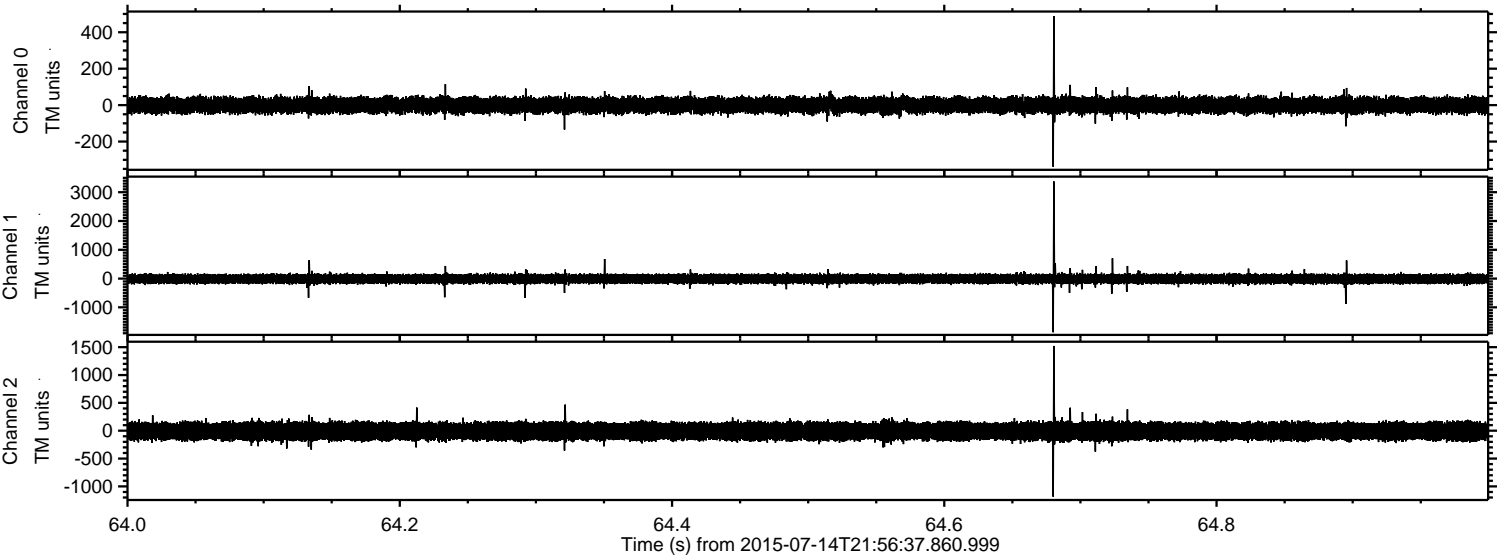

ELMAVAN 3D WAVEFORMS (Measured data sampled at 50 kHz) 51000 packets of 144 samples from 2015-07-14T21:56:37.860.999. Part 122/147

Processed Wed Jul 15 00:03:32 2015 by ELM ver.2012-10-06 from 001__elm20150714_215636__dat00.bin

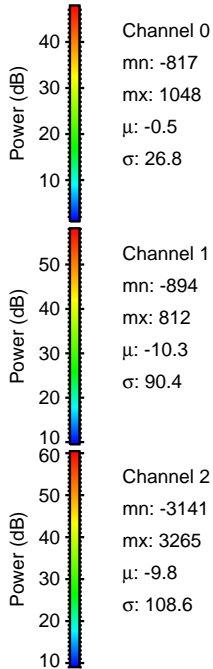
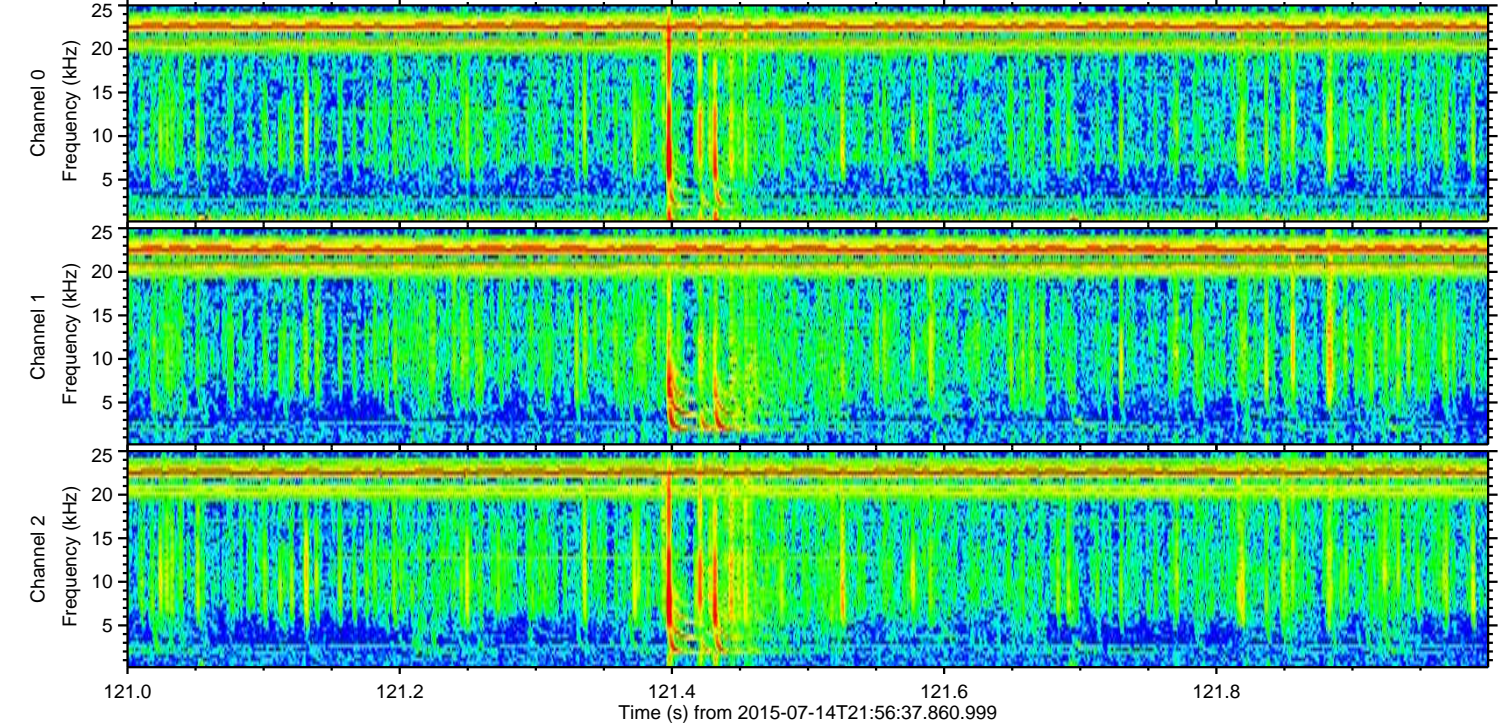
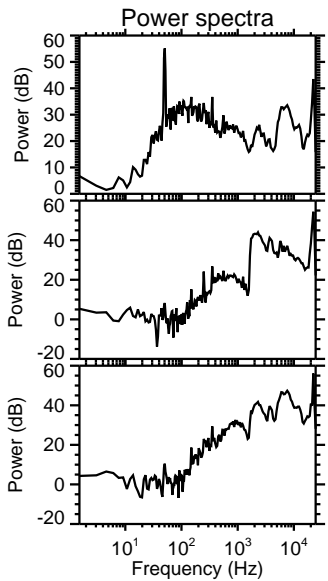
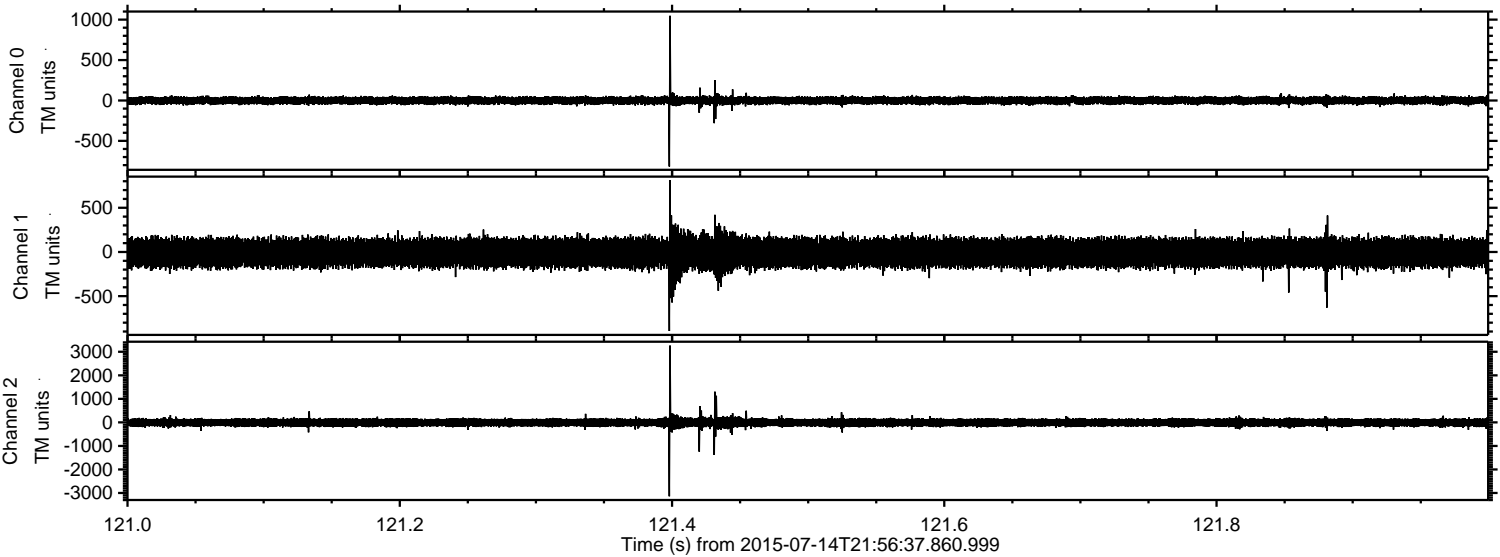

Processed Wed Jul 15 00:03:33 2015 by ELM ver.2012-10-06 from 001__elm20150714_215636__dat00.bin

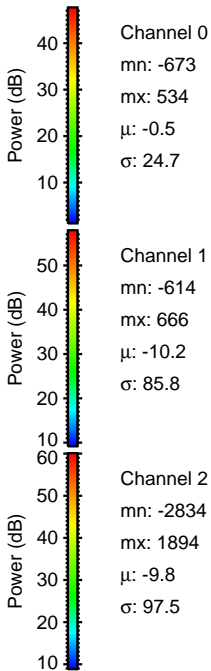
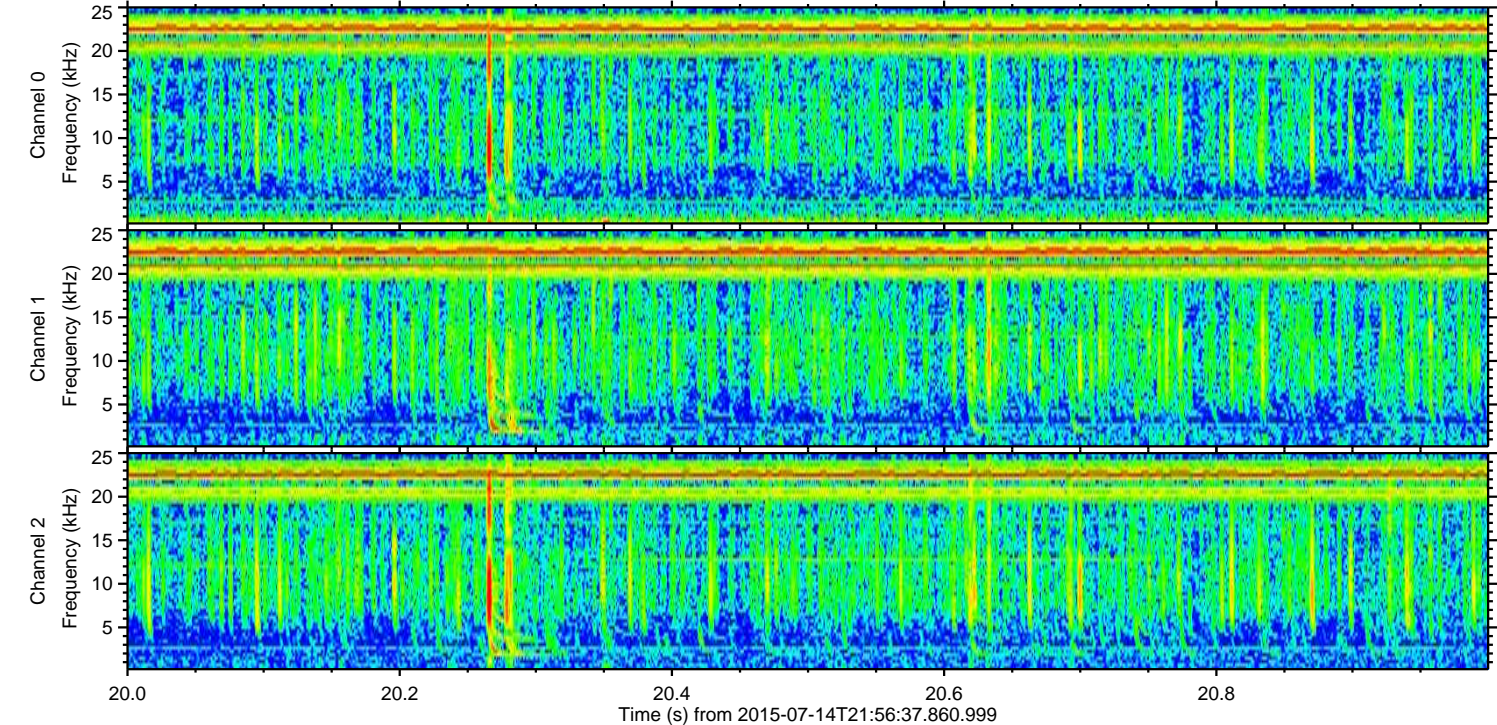
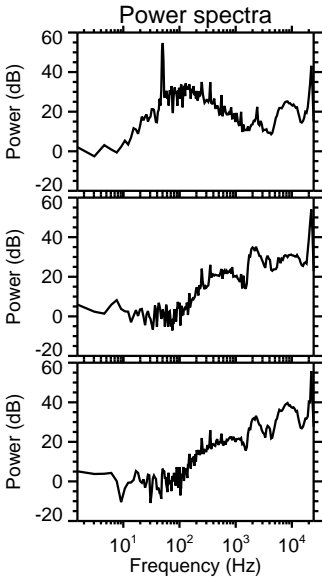
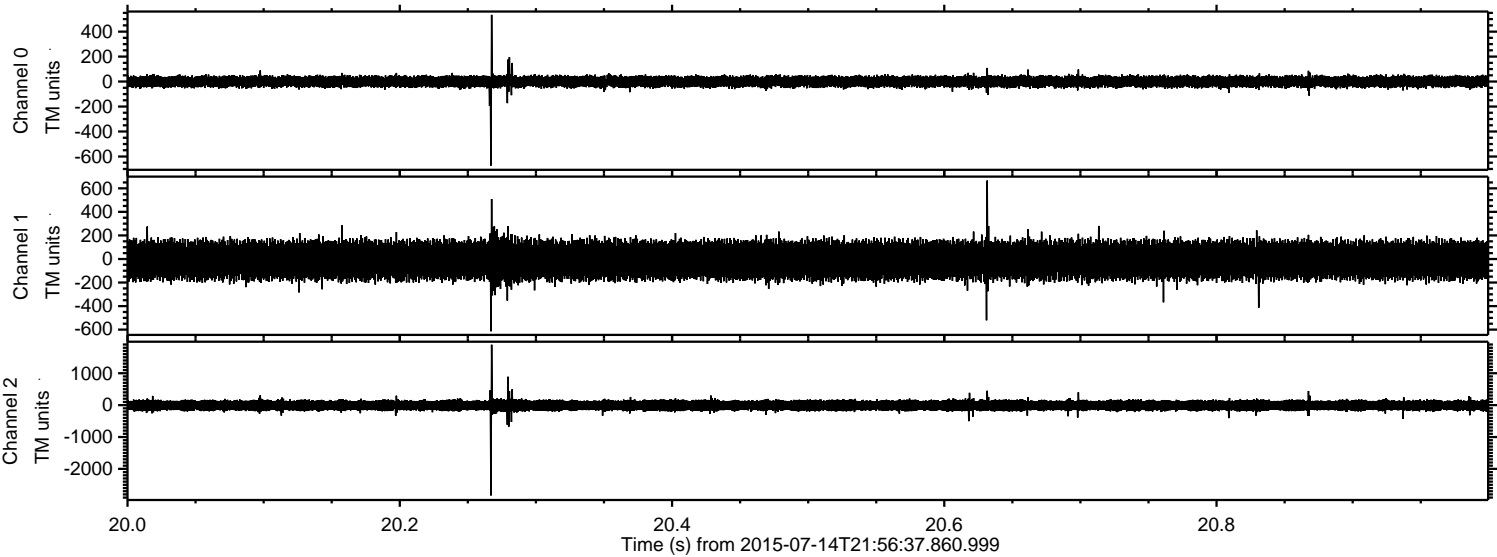

Processed Wed Jul 15 00:03:34 2015 by ELM ver.2012-10-06 from 001__elm20150714_215636__dat00.bin

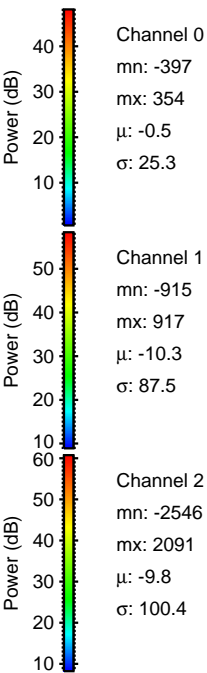
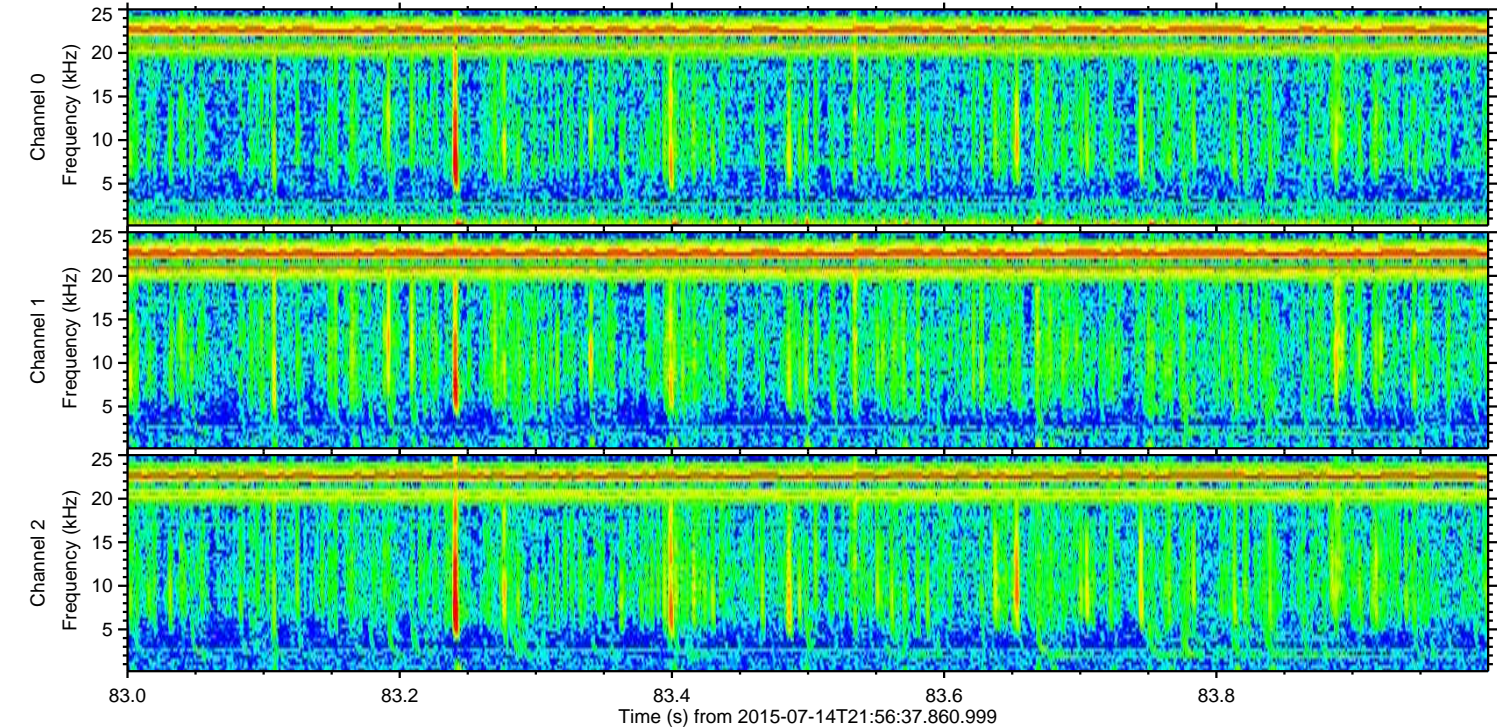
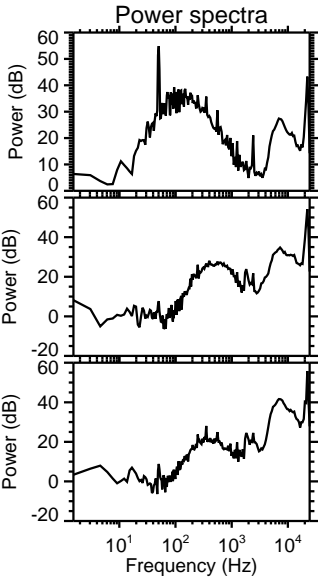
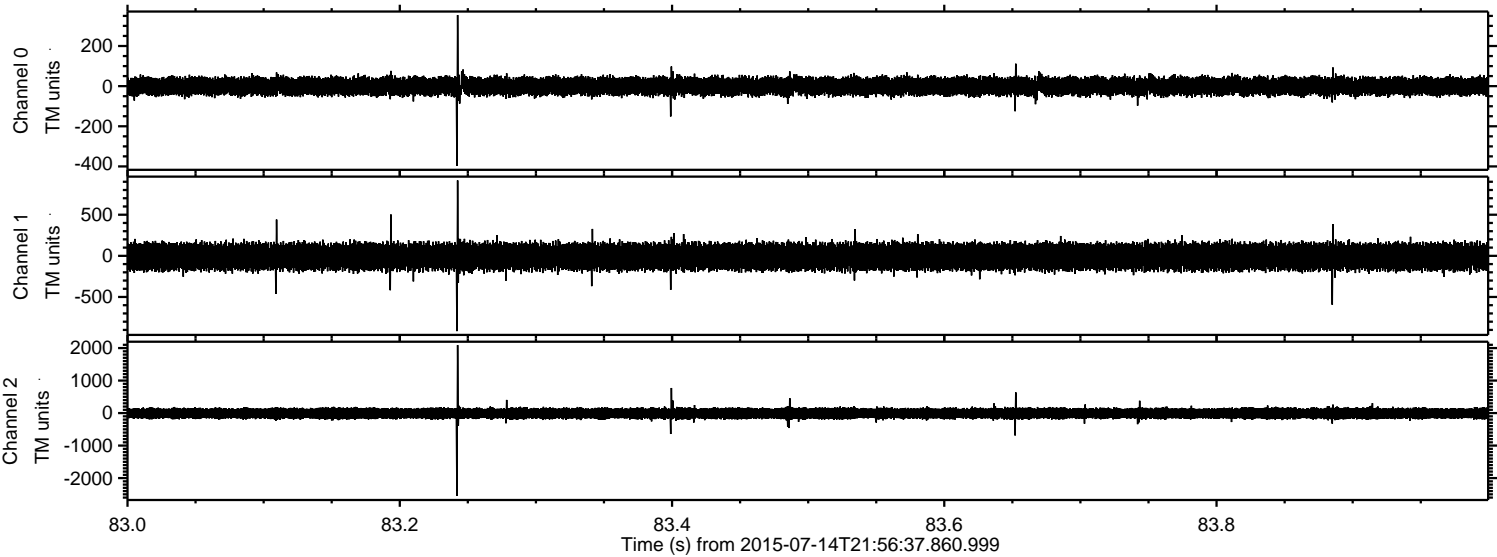

ELMAVAN 3D WAVEFORMS (Measured data sampled at 50 kHz) 51000 packets of 144 samples from 2015-07-14T21:56:37.860.999. Part 17/147

Processed Wed Jul 15 00:03:35 2015 by ELM ver.2012-10-06 from 001__elm20150714_215636__dat00.bin

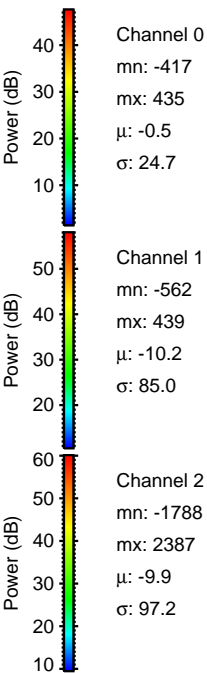
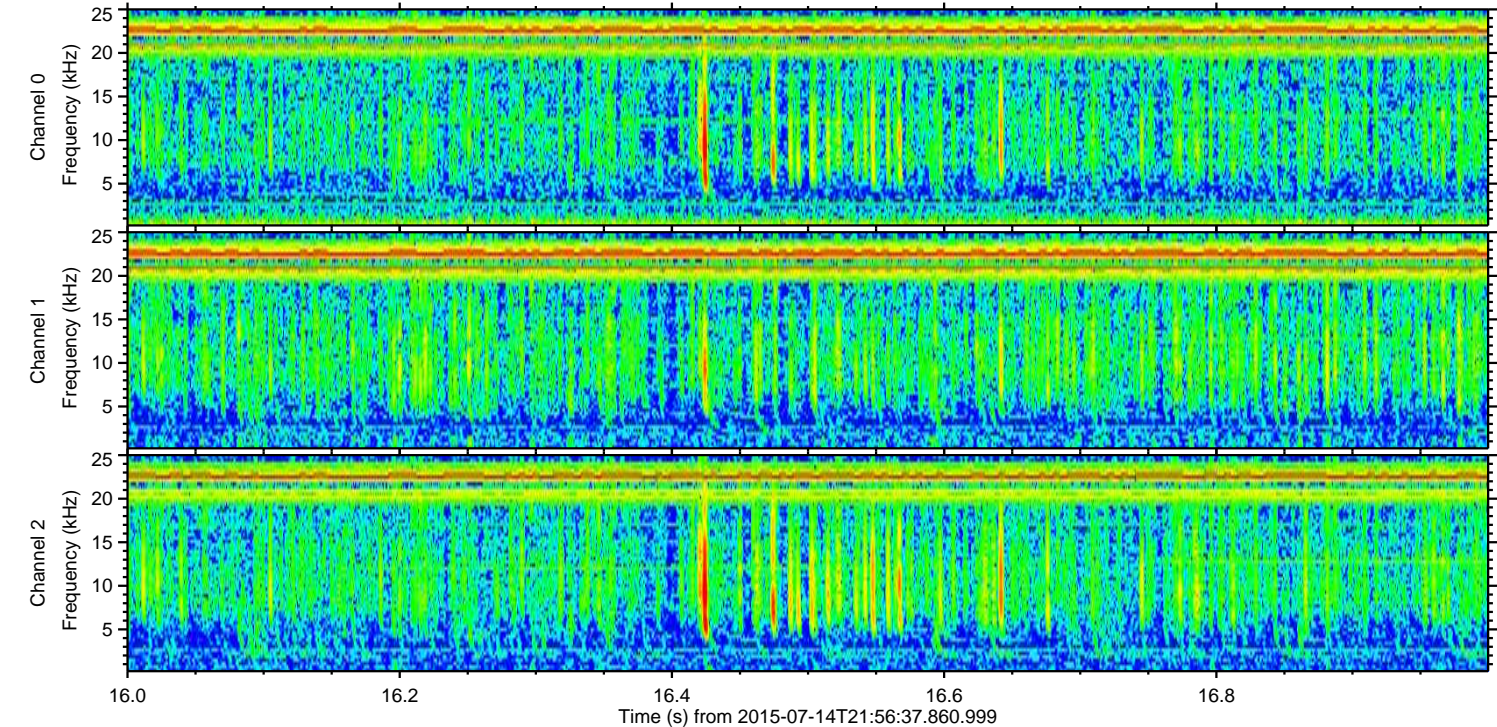
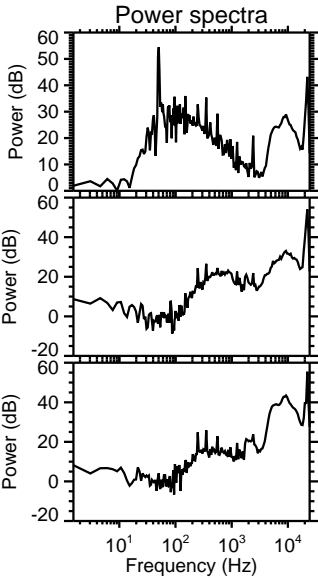
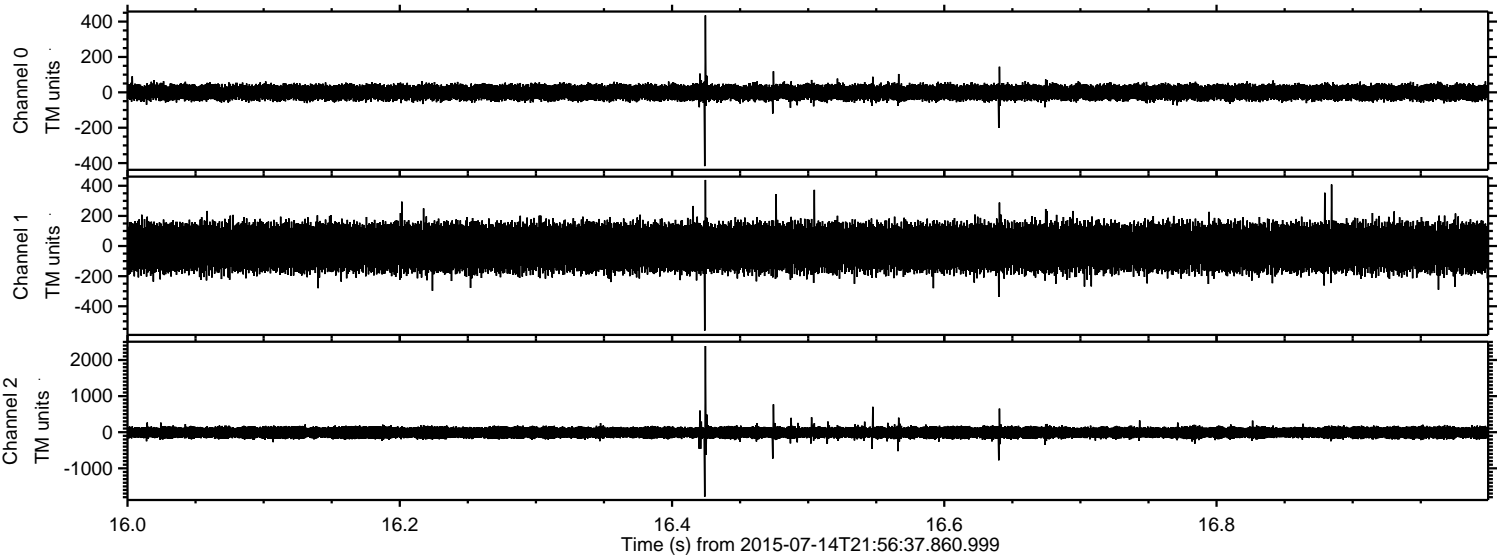

ELMAVAN 3D WAVEFORMS (Measured data sampled at 50 kHz) 51000 packets of 144 samples from 2015-07-14T21:56:37.860.999. Part 10/147

Processed Wed Jul 15 00:03:36 2015 by ELM ver.2012-10-06 from 001__elm20150714_215636__dat00.bin

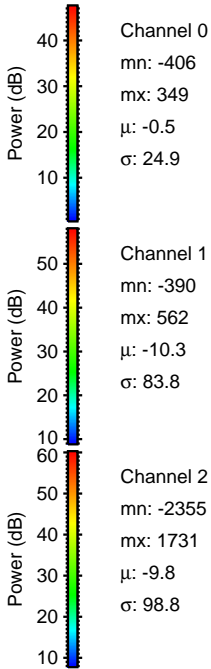
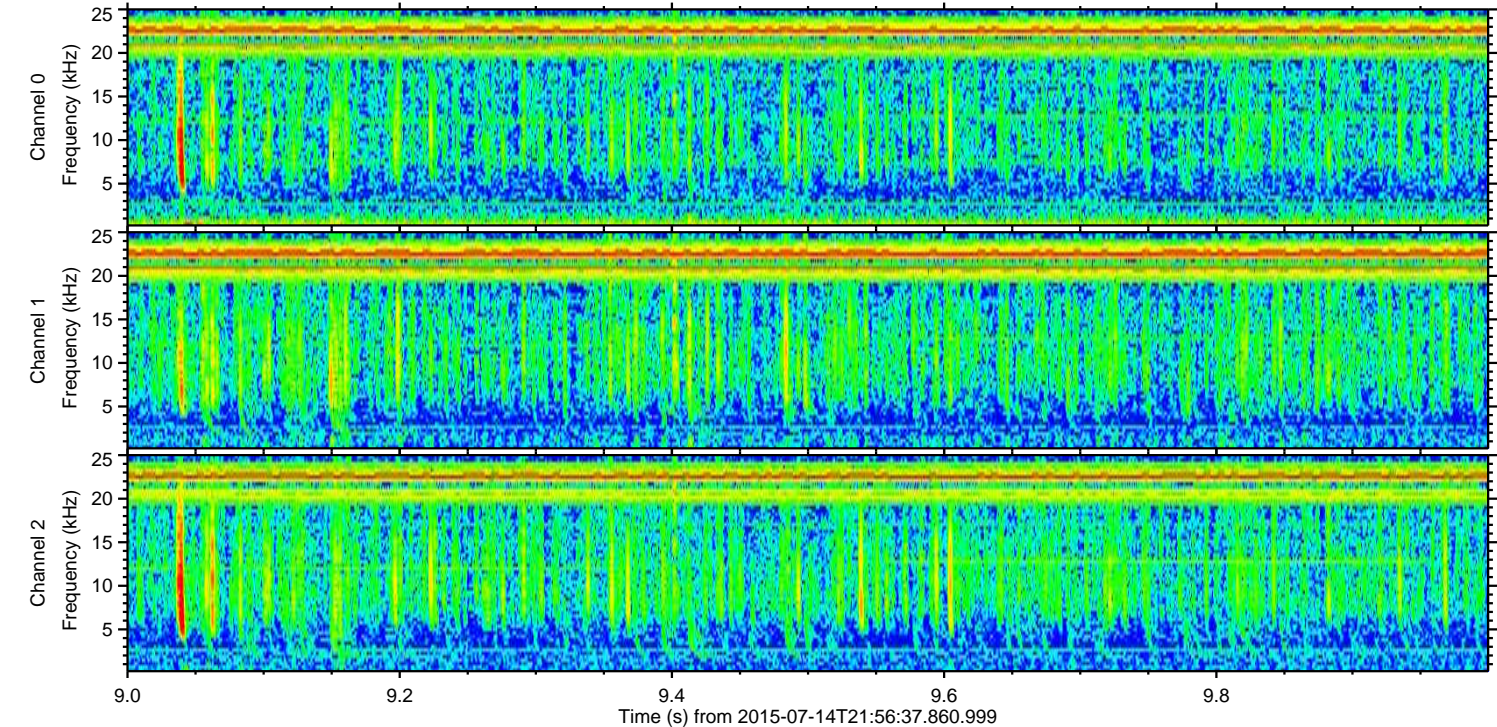
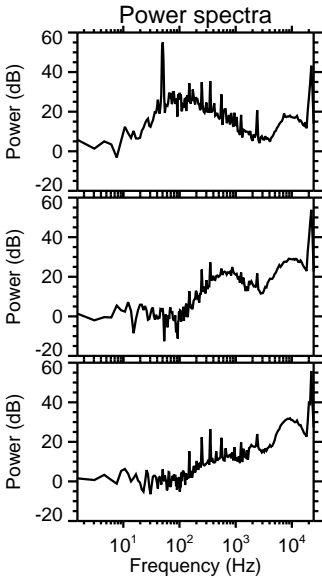
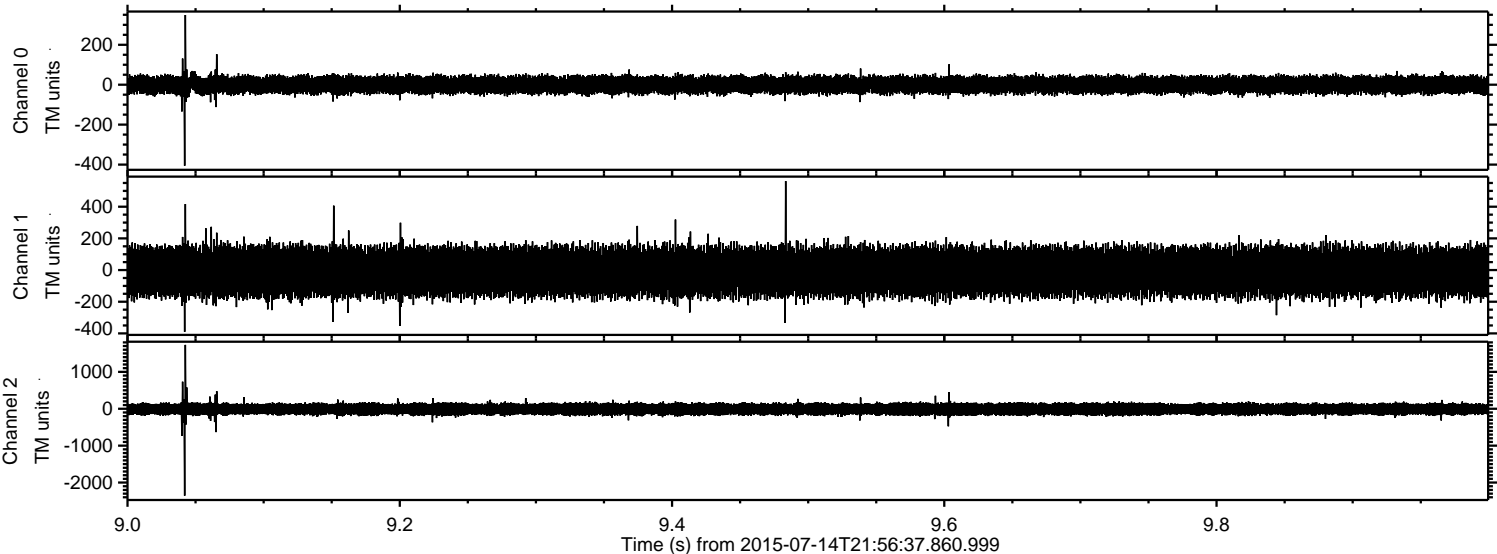

ELMAVAN 3D WAVEFORMS (Measured data sampled at 50 kHz) 51000 packets of 144 samples from 2015-07-14T21:56:37.860.999. Part 11/147

Processed Wed Jul 15 00:03:37 2015 by ELM ver.2012-10-06 from 001__elm20150714_215636__dat00.bin

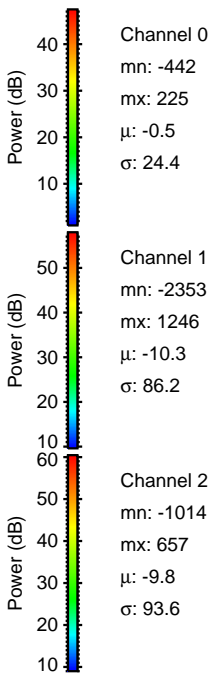
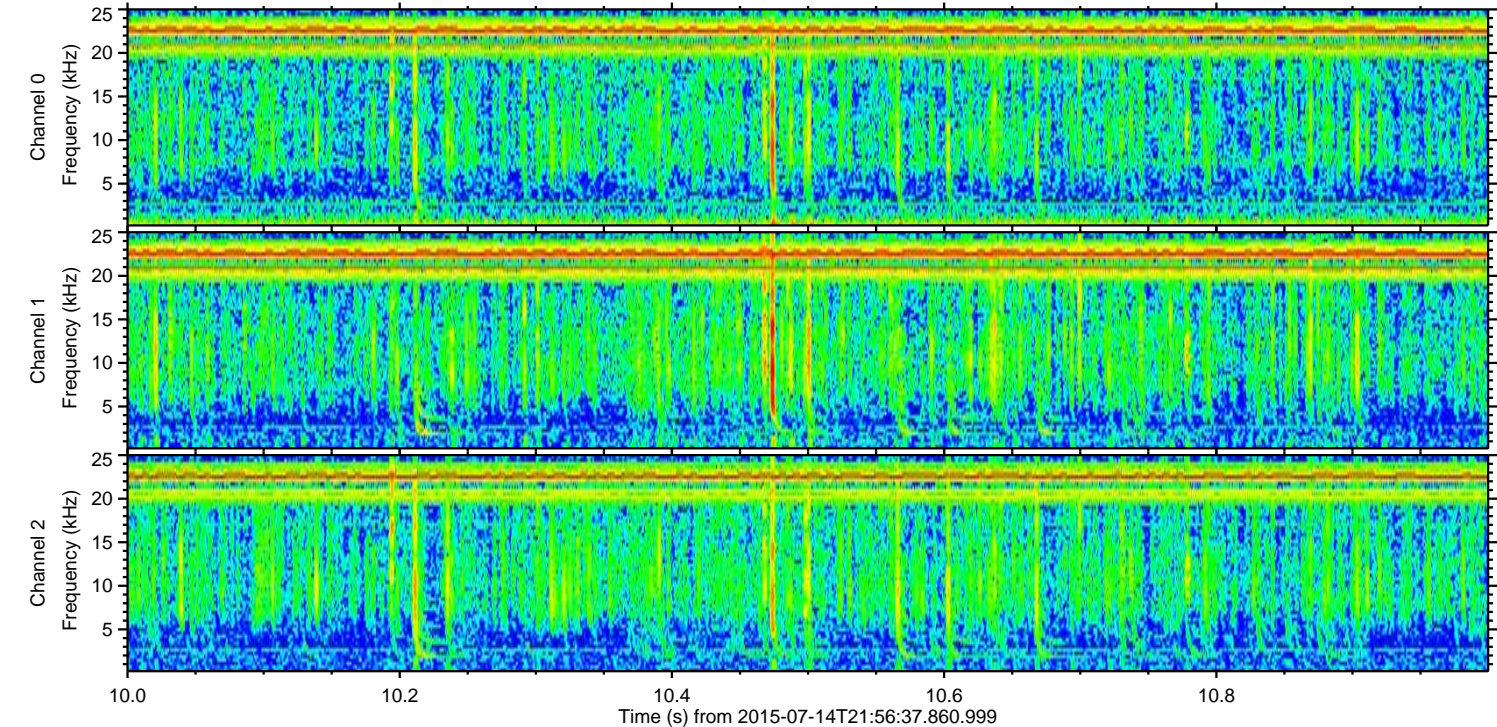
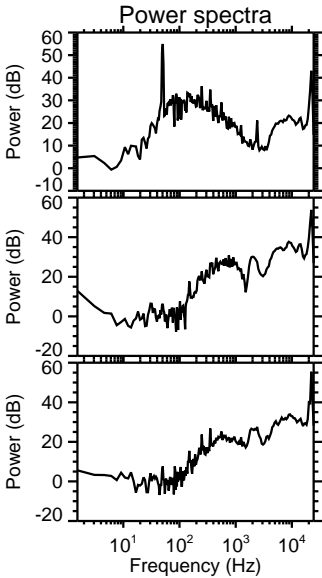
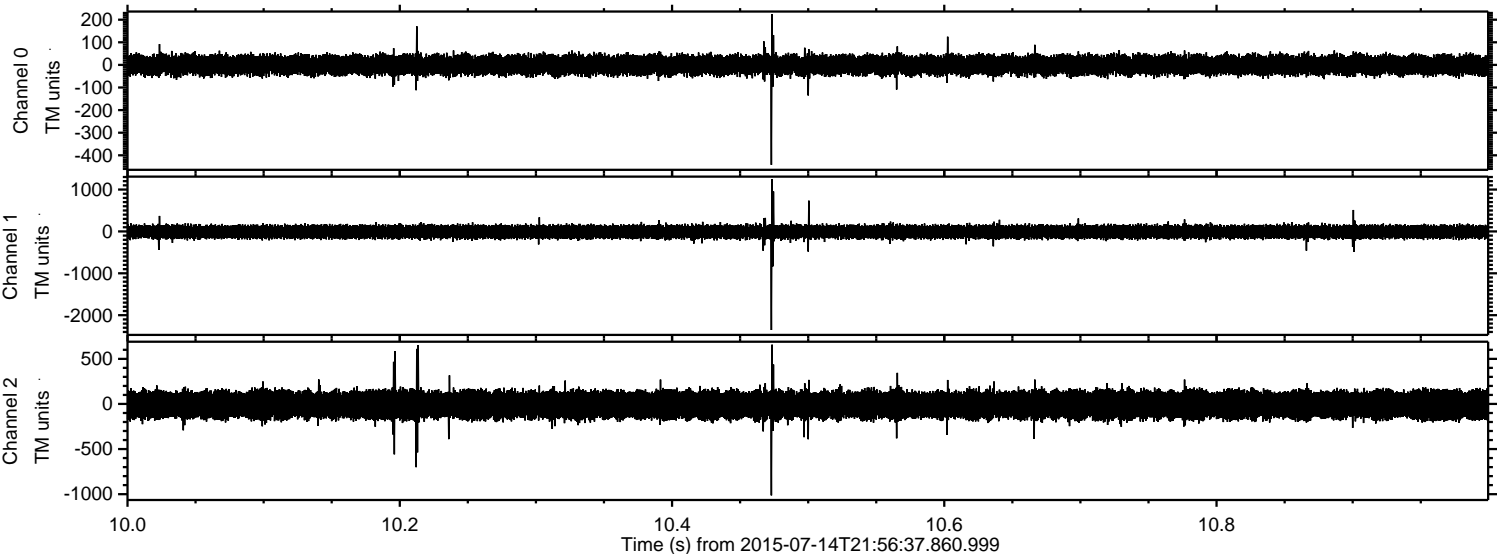

Processed Wed Jul 15 00:03:38 2015 by ELM ver.2012-10-06 from 001__elm20150714_215636__dat00.bin

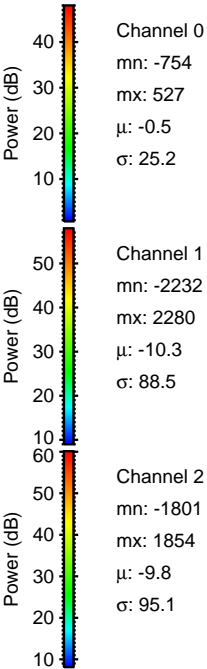
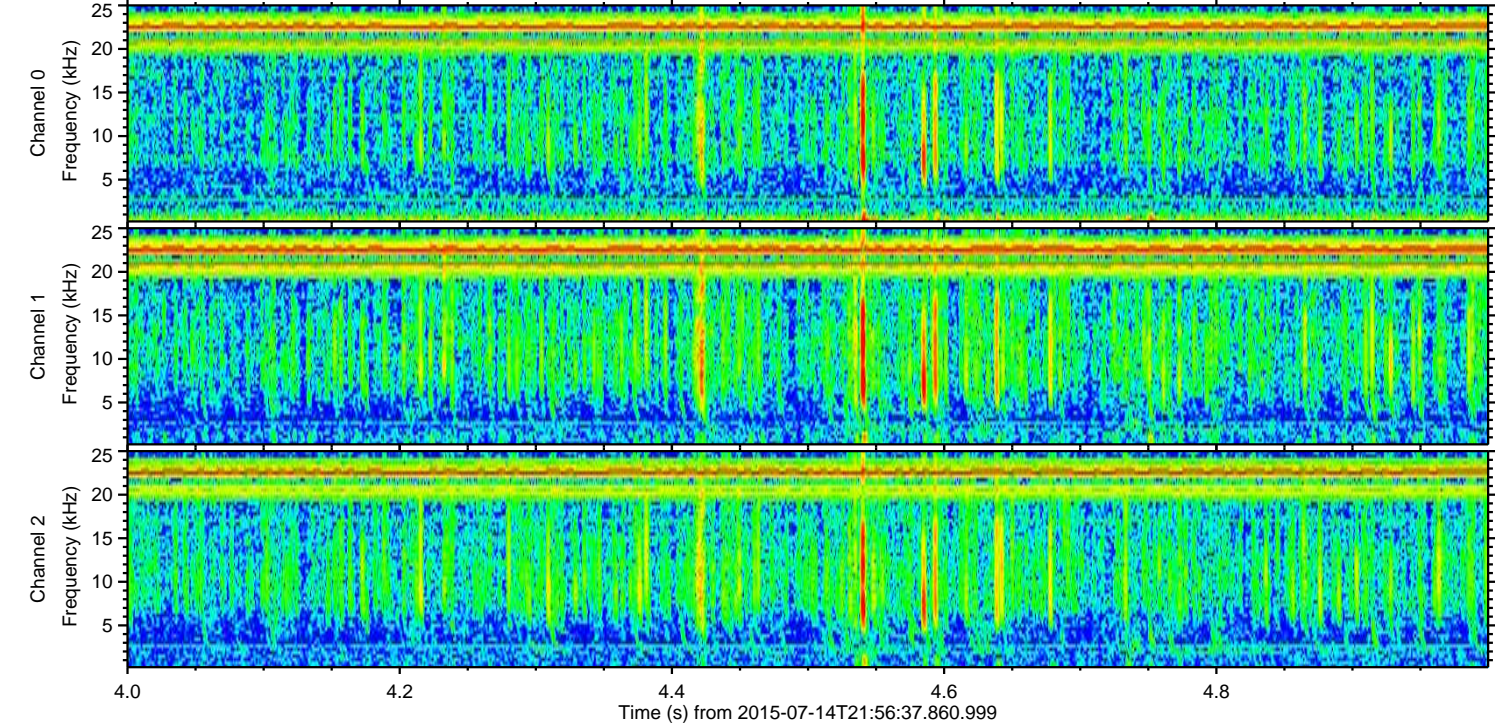
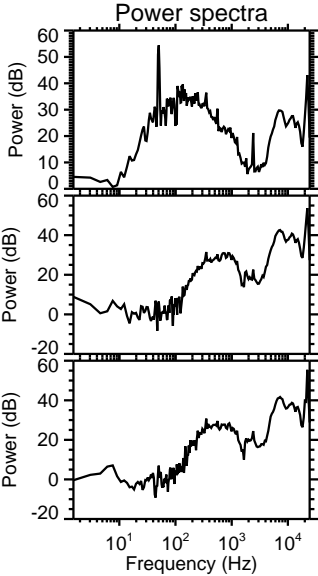
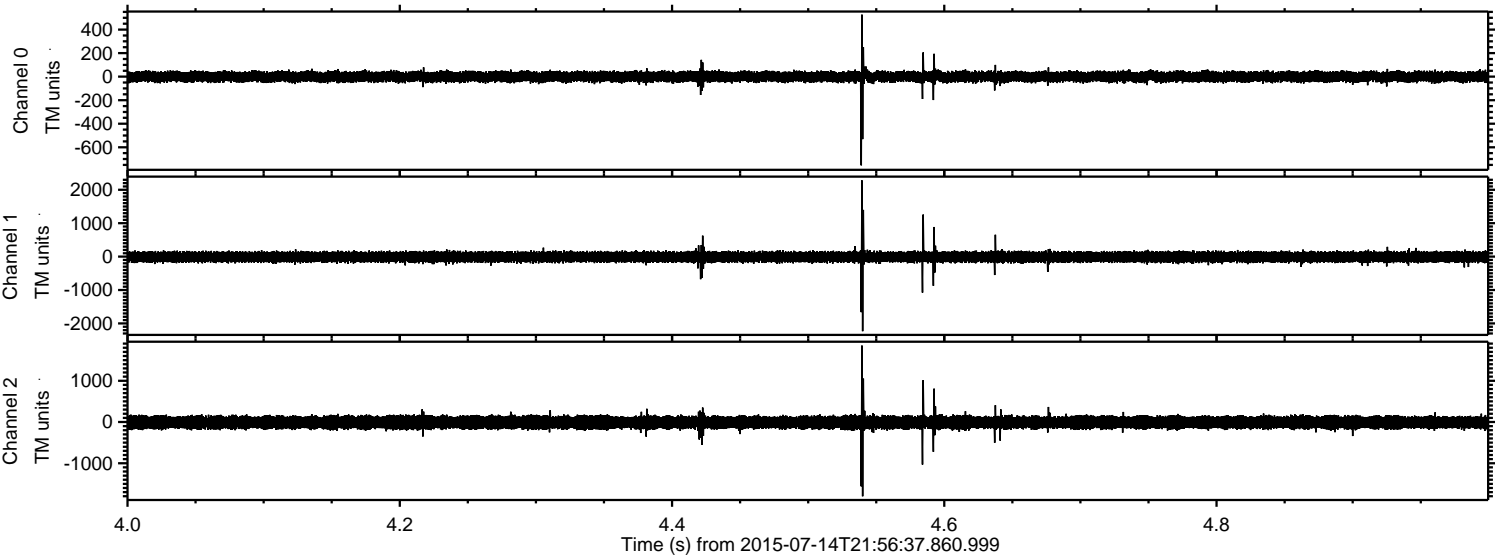

Processed Wed Jul 15 00:03:39 2015 by ELM ver.2012-10-06 from 001__elm20150714_215636__dat00.bin

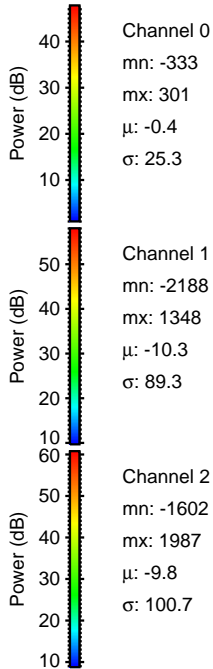
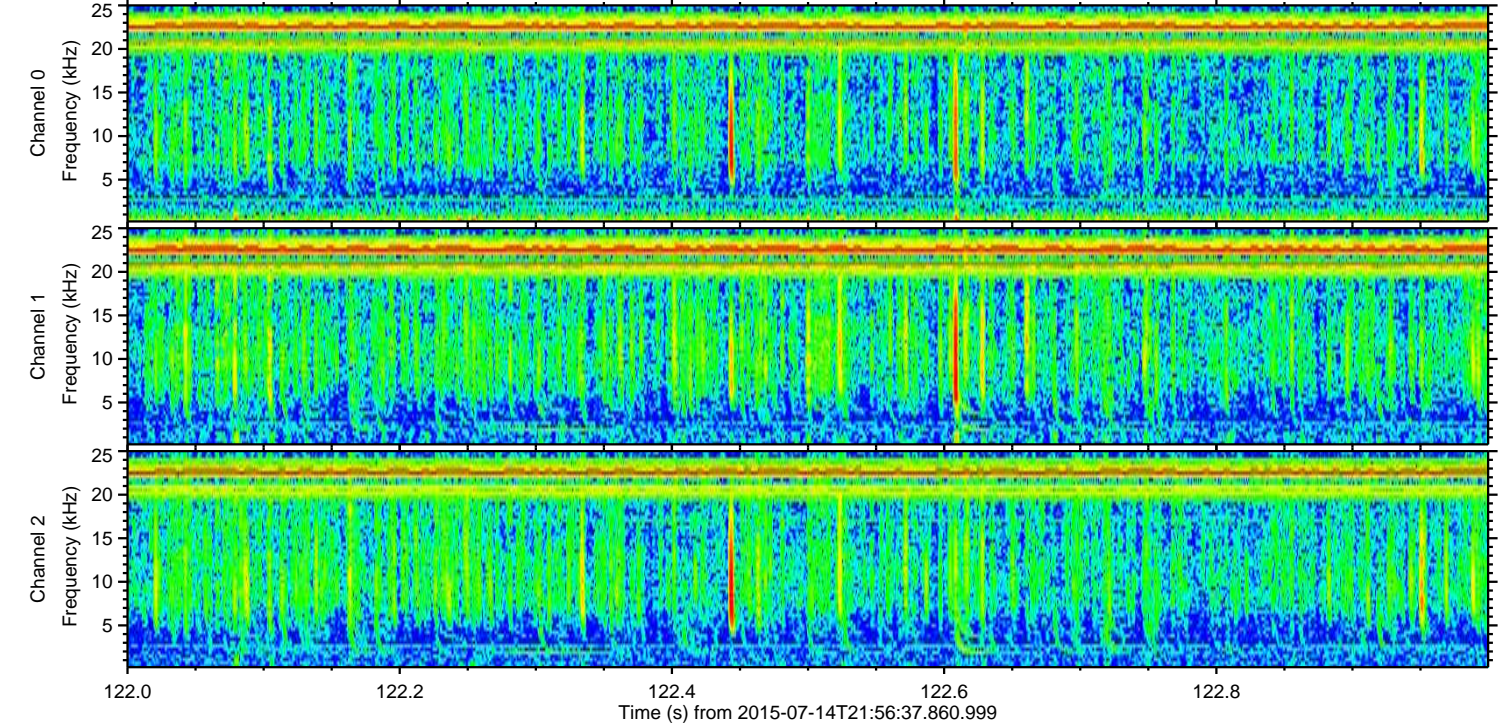
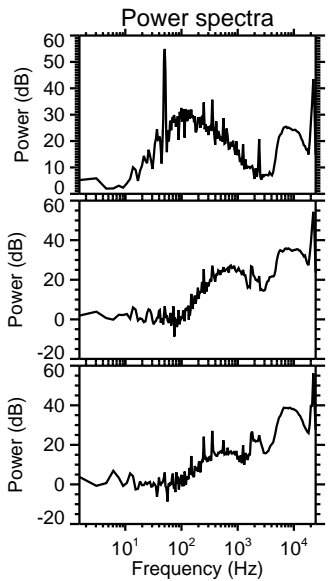
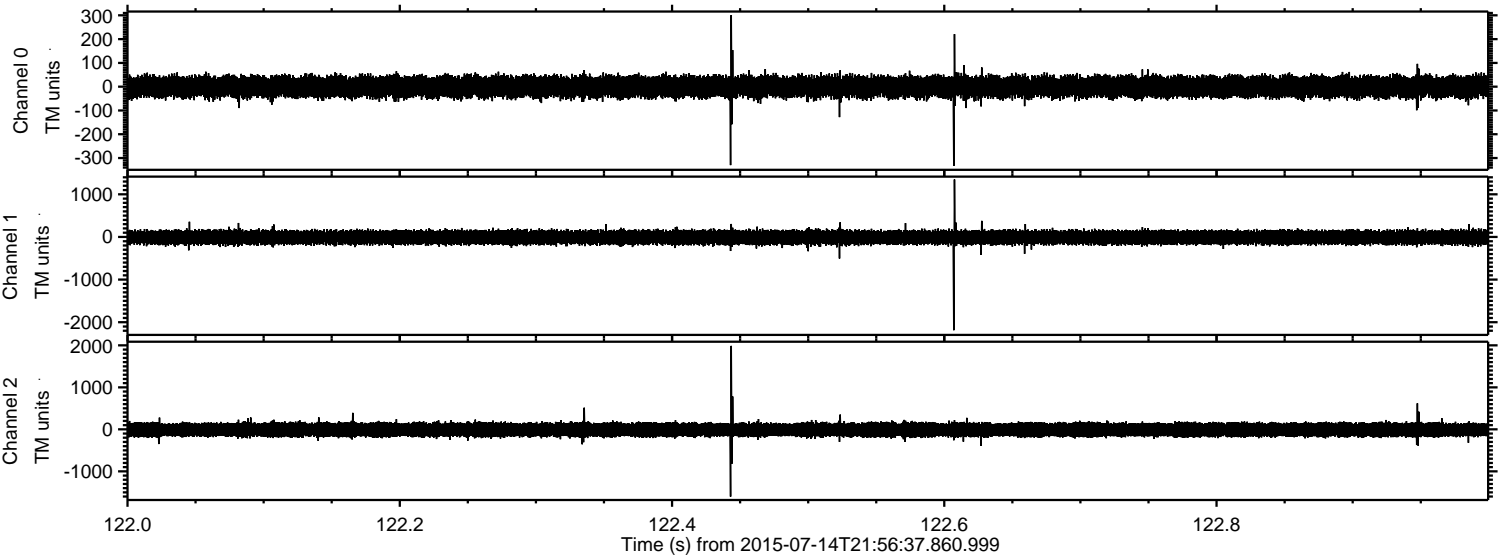

Channel 0
mn: -333
mx: 301
 μ : -0.4
 σ : 25.3

Channel 1
mn: -2188
mx: 1348
 μ : -10.3
 σ : 89.3

Channel 2
mn: -1602
mx: 1987
 μ : -9.8
 σ : 100.7

Processed Wed Jul 15 00:03:40 2015 by ELM ver.2012-10-06 from 001__elm20150714_215636__dat00.bin

