

ELMAVAN 3D WAVEFORMS (Measured data sampled at 50 kHz) 51000 packets of 144 samples from 2015-07-14T19:31:31.712.000.

Processed Tue Jul 14 21:38:05 2015 by ELM ver.2012-10-06 from 001__elm20150714_193130__dat00.bin

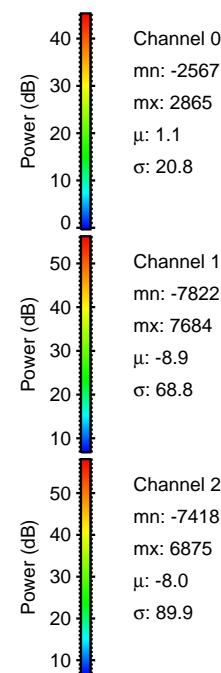

Processed Tue Jul 14 21:38:21 2015 by ELM ver.2012-10-06 from 001__elm20150714_193130__dat00.bin

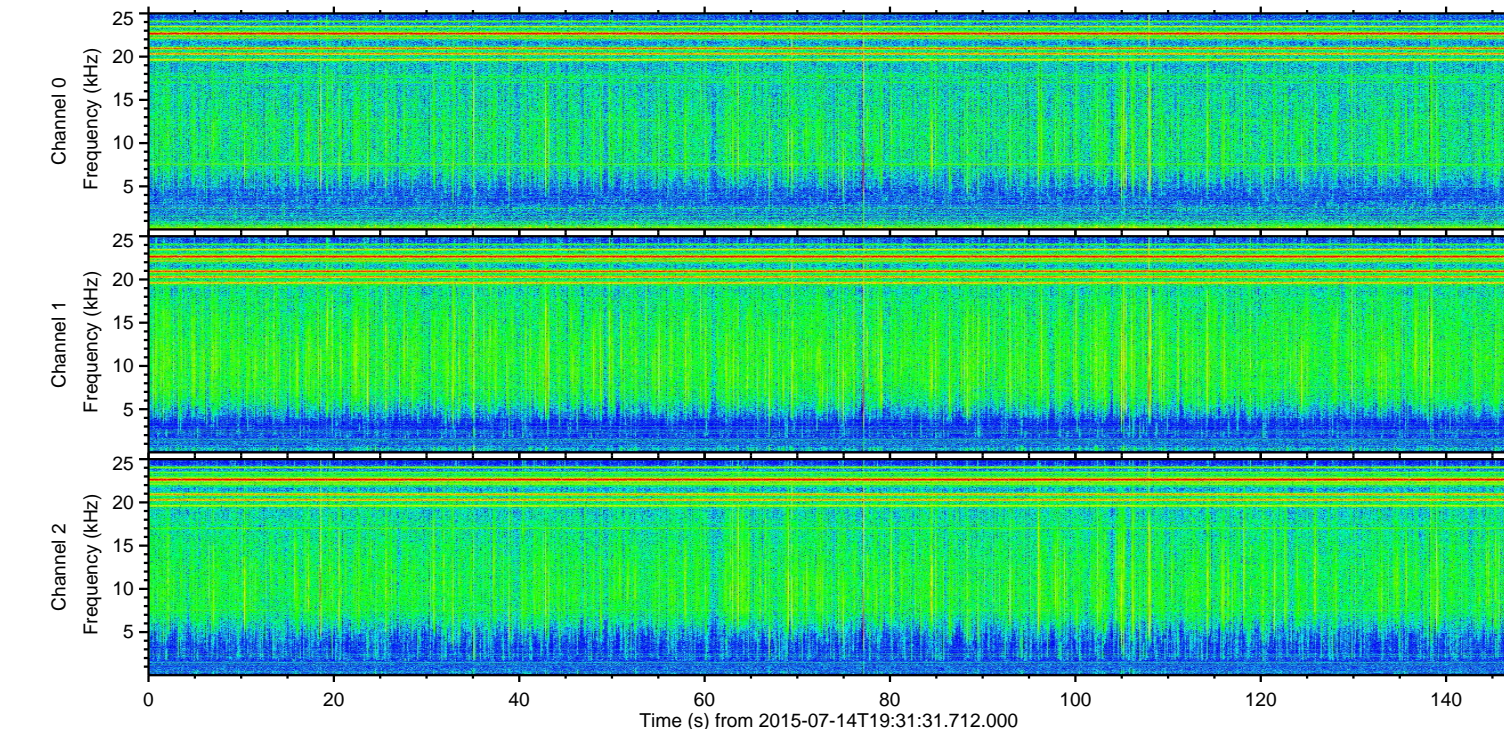
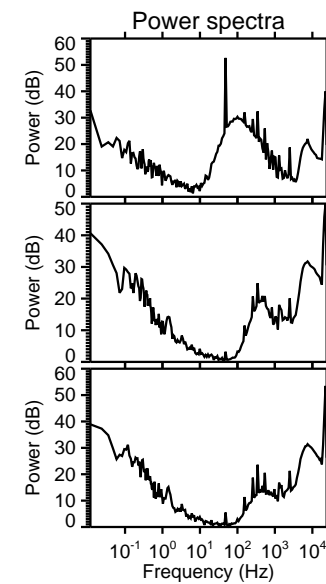
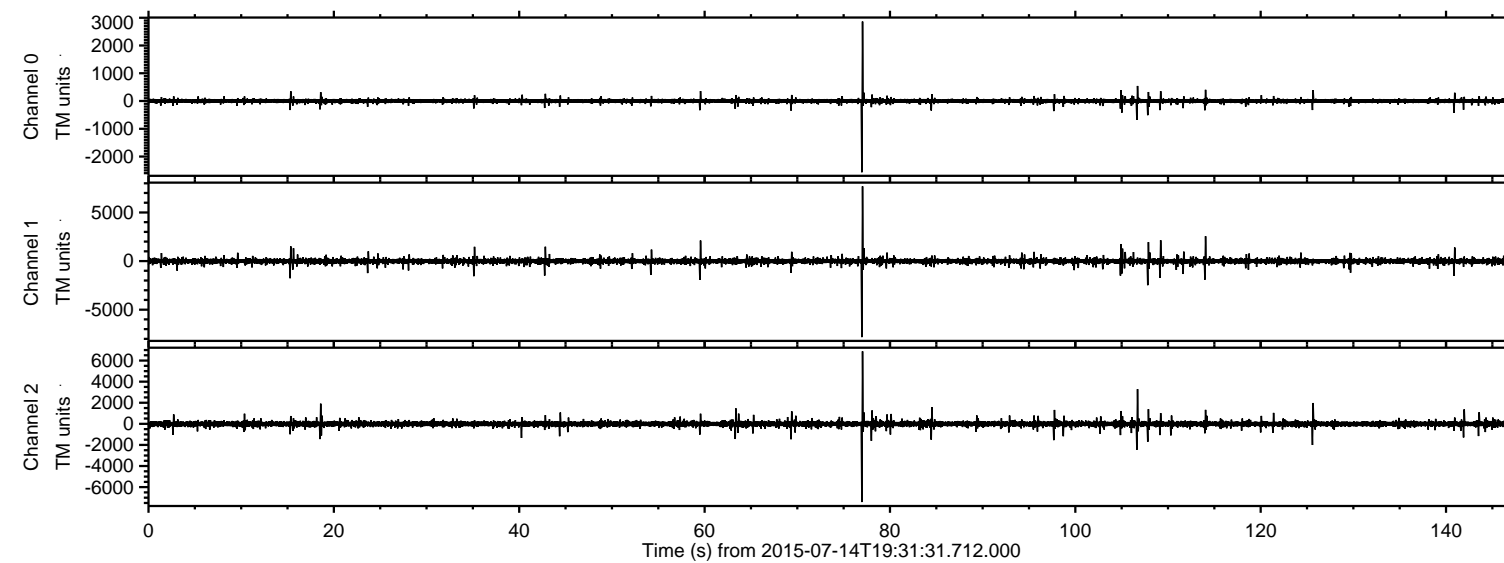
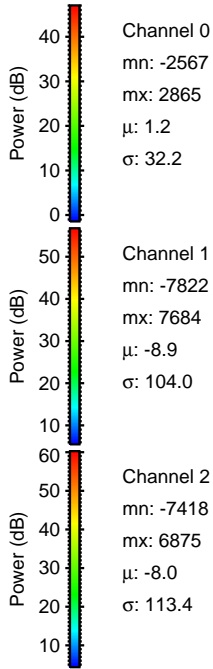
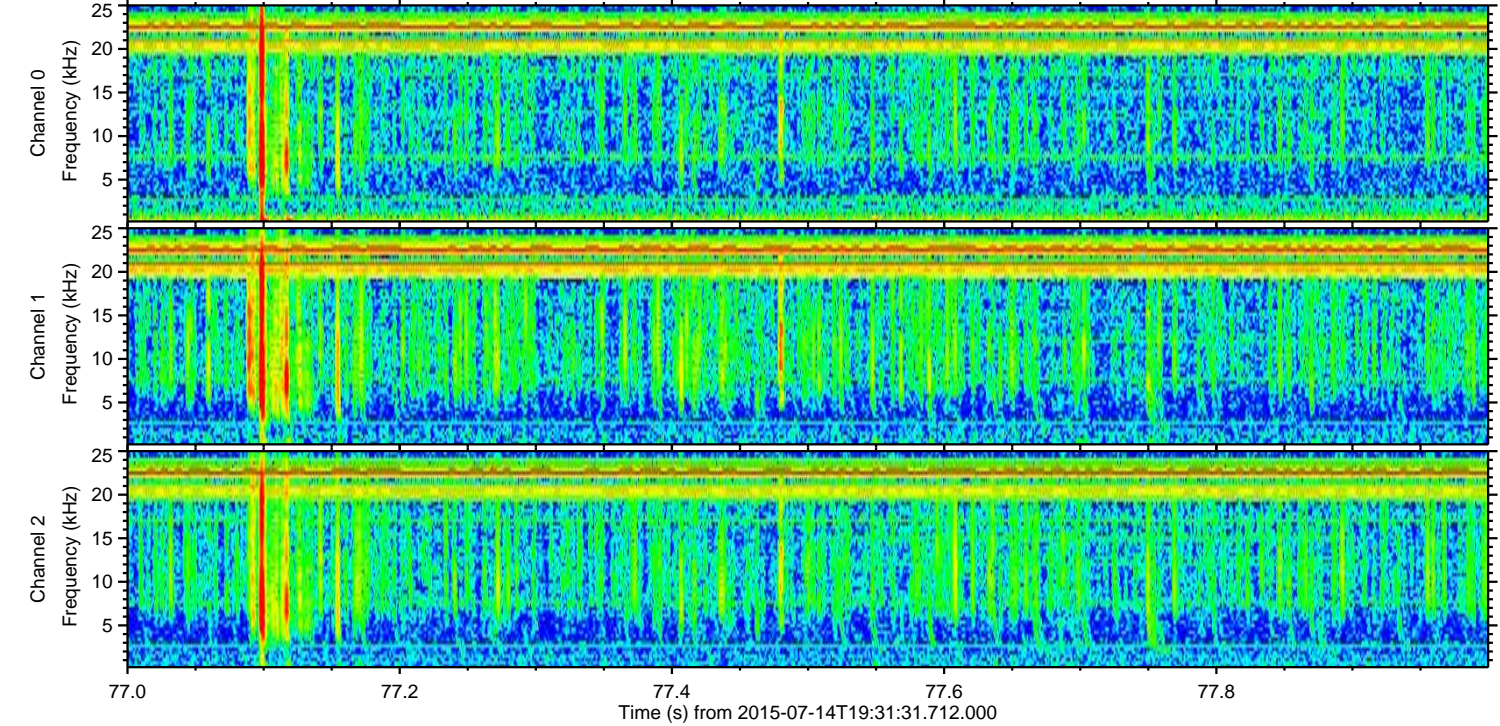
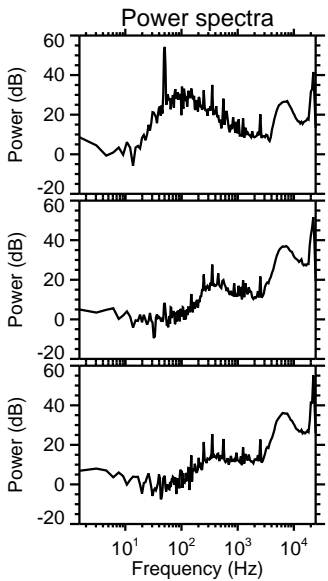
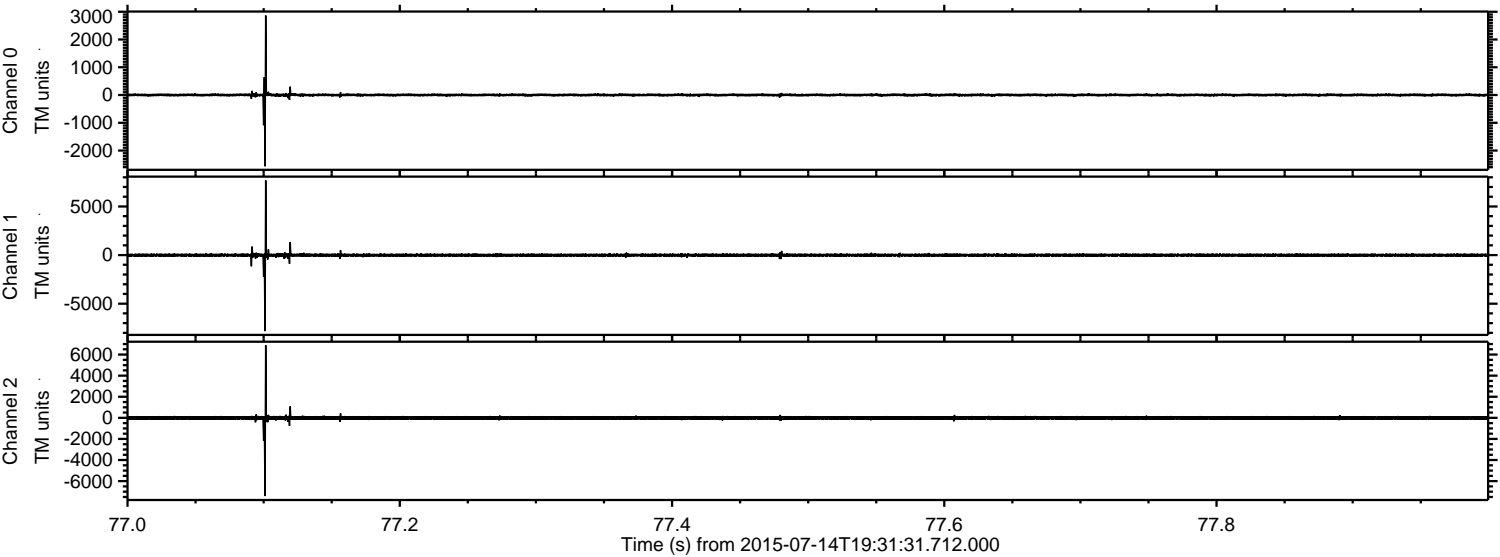

ELMAVAN 3D WAVEFORMS (Measured data sampled at 50 kHz) 51000 packets of 144 samples from 2015-07-14T19:31:31.712.000. Part 107/147

Processed Tue Jul 14 21:38:22 2015 by ELM ver.2012-10-06 from 001__elm20150714_193130__dat00.bin

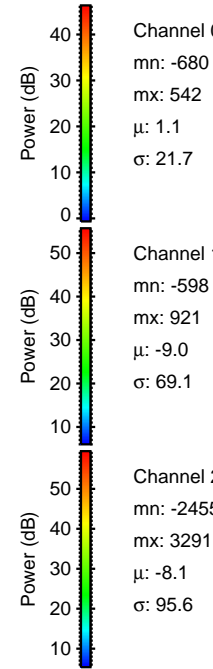
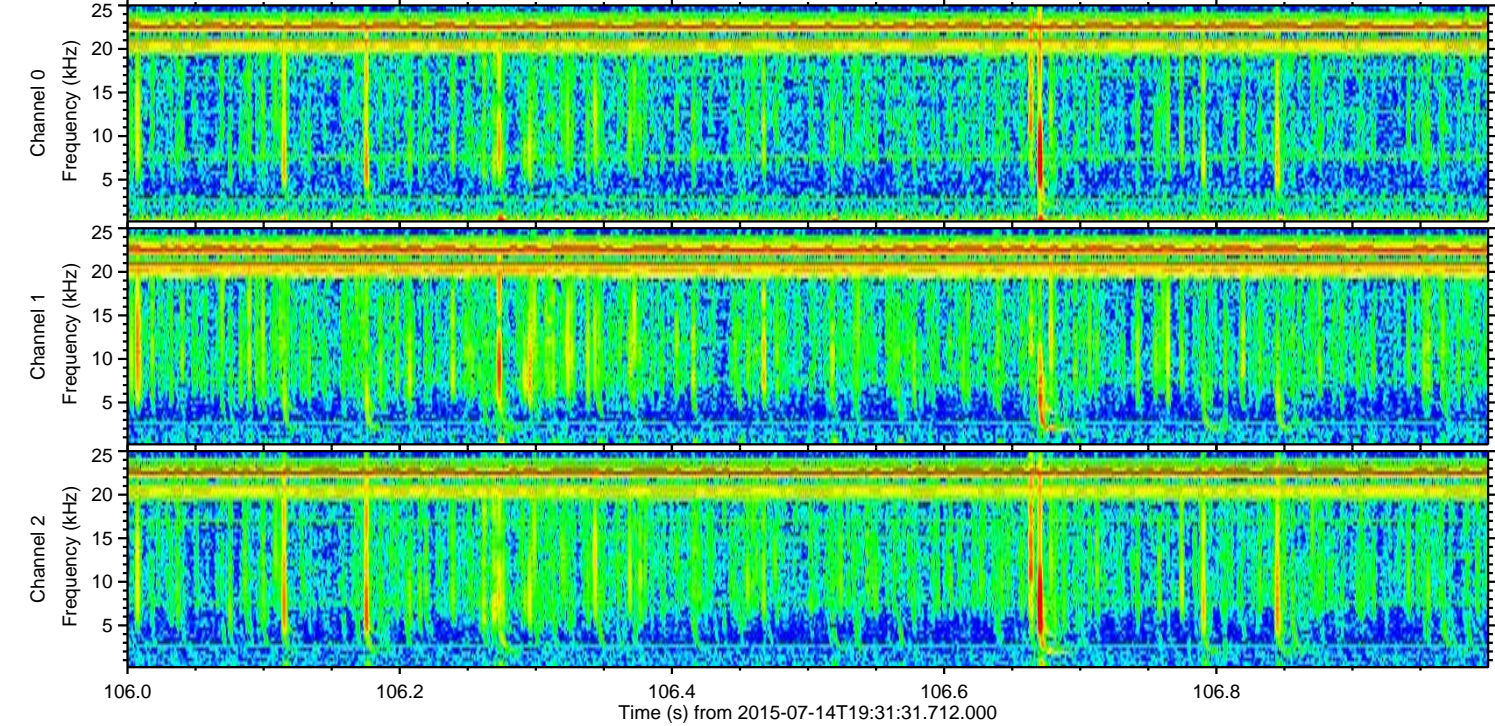
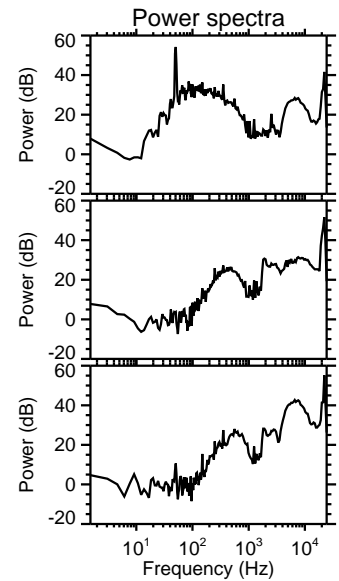
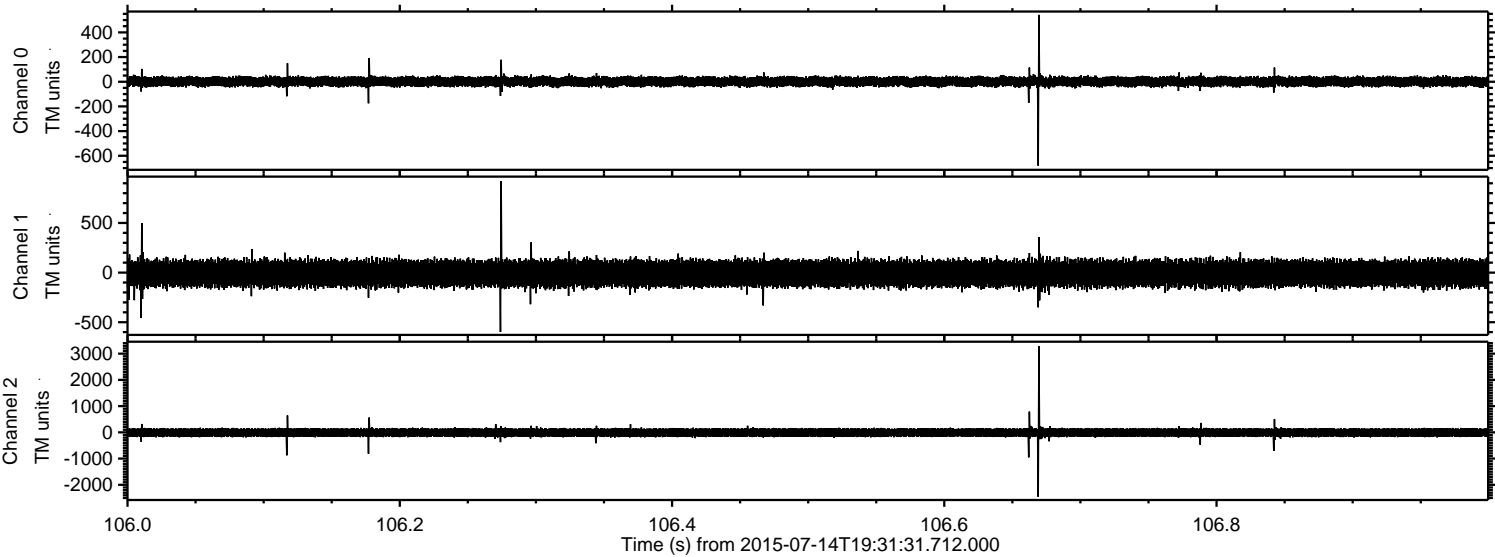

Channel 0
mn: -680
mx: 542
 μ : 1.1
 σ : 21.7

Channel 1
mn: -598
mx: 921
 μ : -9.0
 σ : 69.1

Channel 2
mn: -2455
mx: 3291
 μ : -8.1
 σ : 95.6

ELMAVAN 3D WAVEFORMS (Measured data sampled at 50 kHz) 51000 packets of 144 samples from 2015-07-14T19:31:31.712.000. Part 115/147

Processed Tue Jul 14 21:38:23 2015 by ELM ver.2012-10-06 from 001__elm20150714_193130__dat00.bin

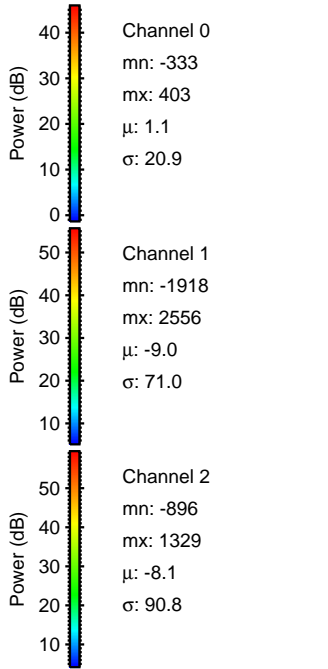
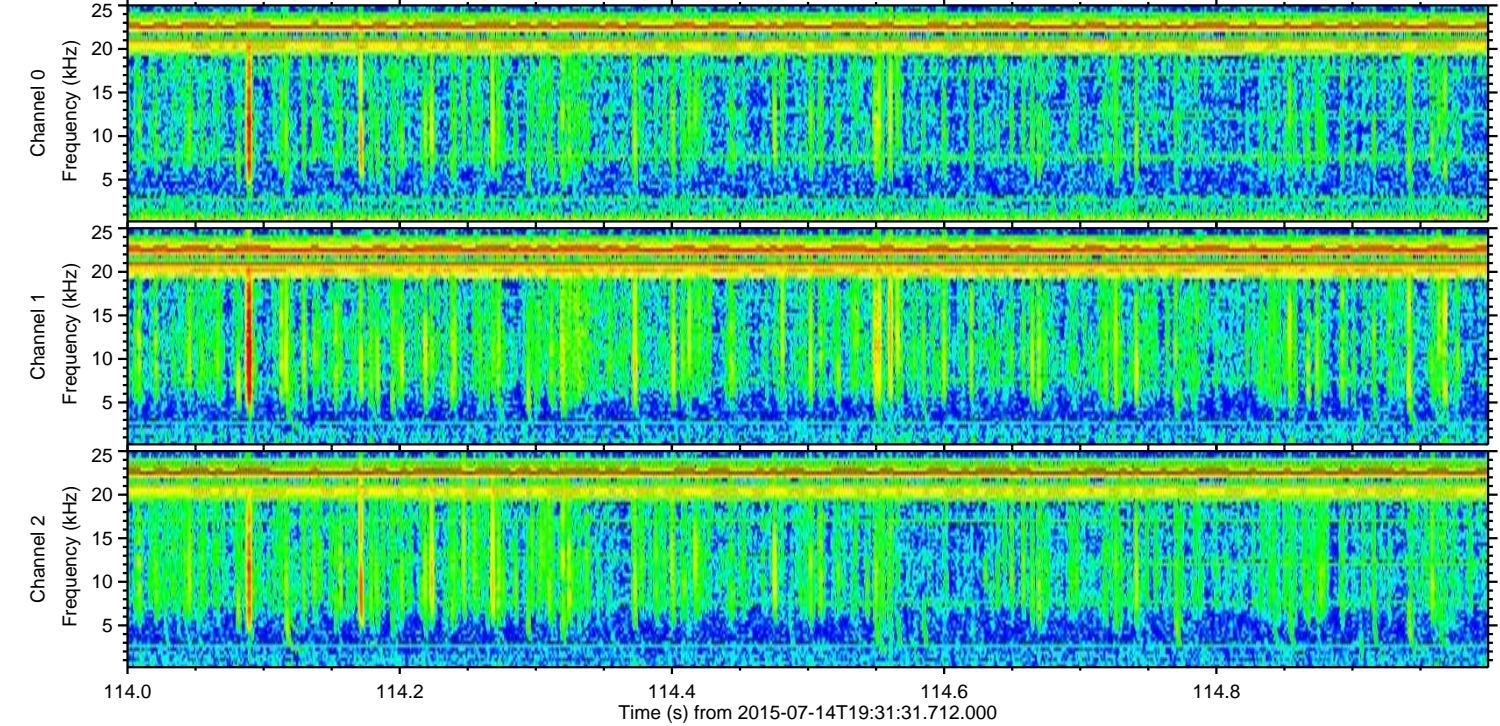
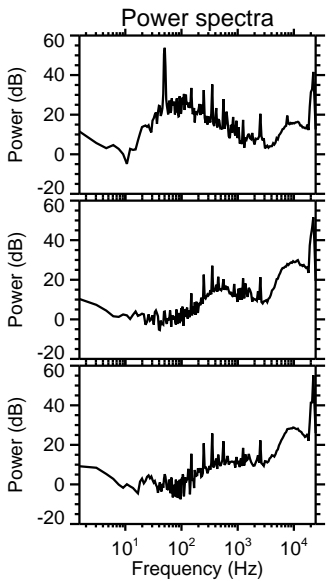
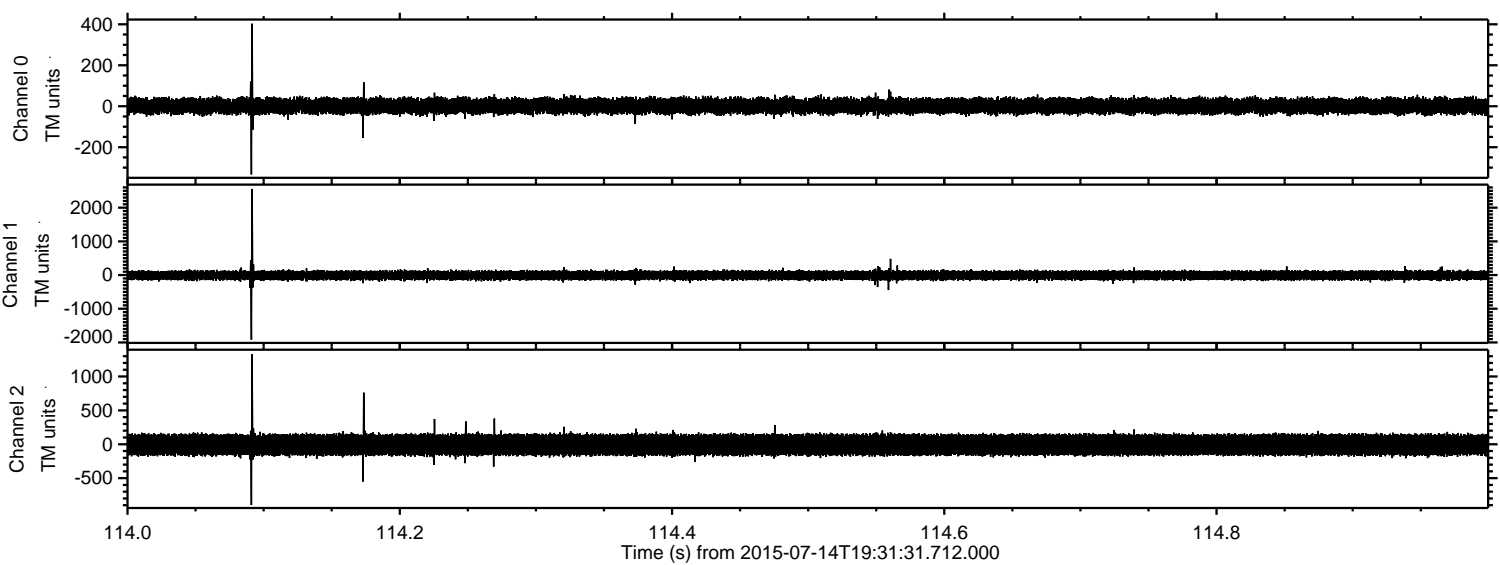

ELMAVAN 3D WAVEFORMS (Measured data sampled at 50 kHz) 51000 packets of 144 samples from 2015-07-14T19:31:31.712.000. Part 108/147

Processed Tue Jul 14 21:38:24 2015 by ELM ver.2012-10-06 from 001__elm20150714_193130__dat00.bin

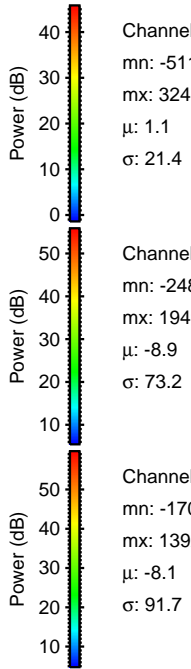
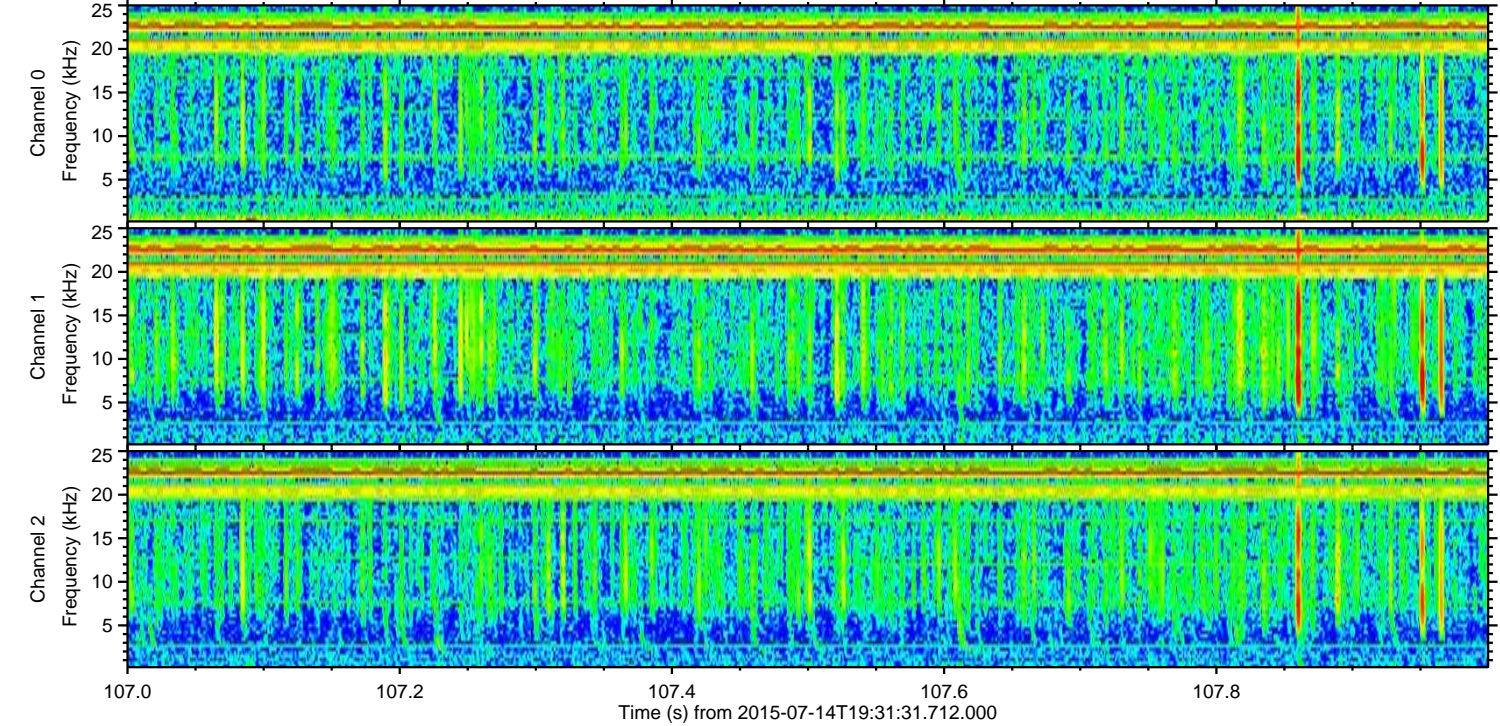
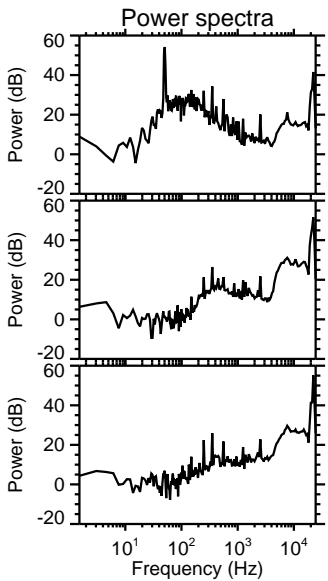
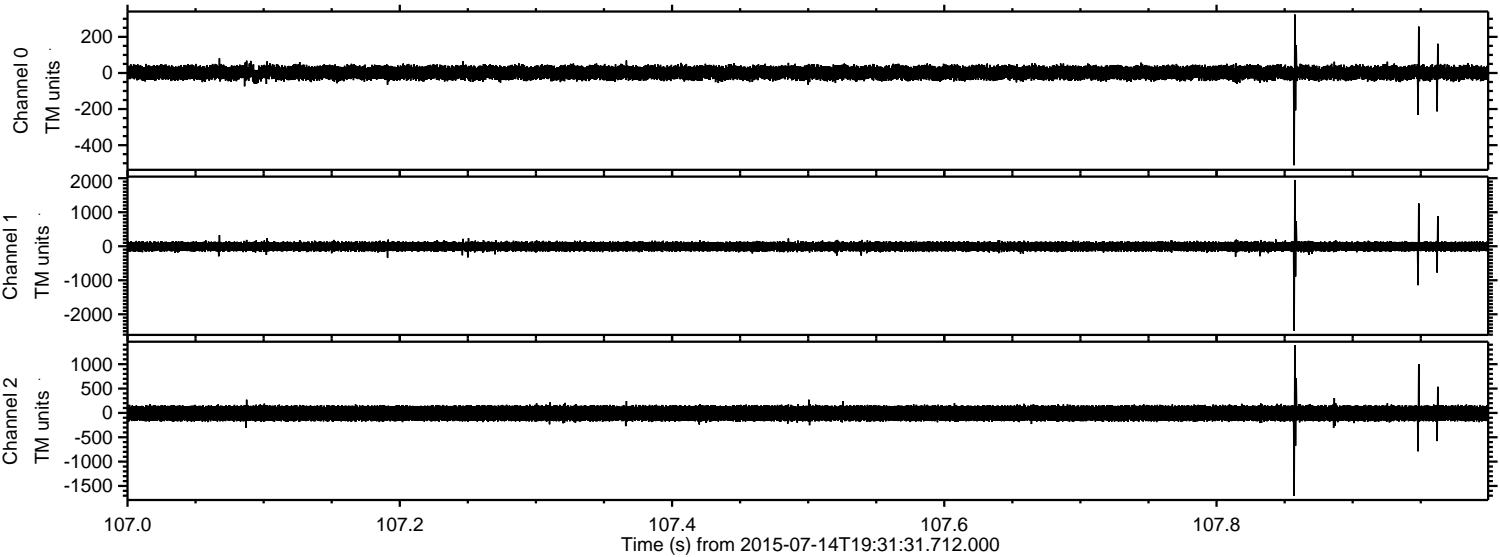

Channel 0
mn: -511
mx: 324
 μ : 1.1
 σ : 21.4

Channel 1
mn: -2483
mx: 1949
 μ : -8.9
 σ : 73.2

Channel 2
mn: -1703
mx: 1392
 μ : -8.1
 σ : 91.7

ELMAVAN 3D WAVEFORMS (Measured data sampled at 50 kHz) 51000 packets of 144 samples from 2015-07-14T19:31:31.712.000. Part 110/147

Processed Tue Jul 14 21:38:25 2015 by ELM ver.2012-10-06 from 001__elm20150714_193130__dat00.bin

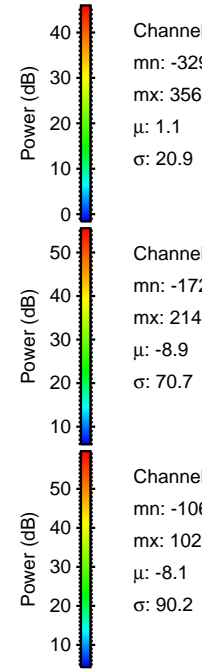
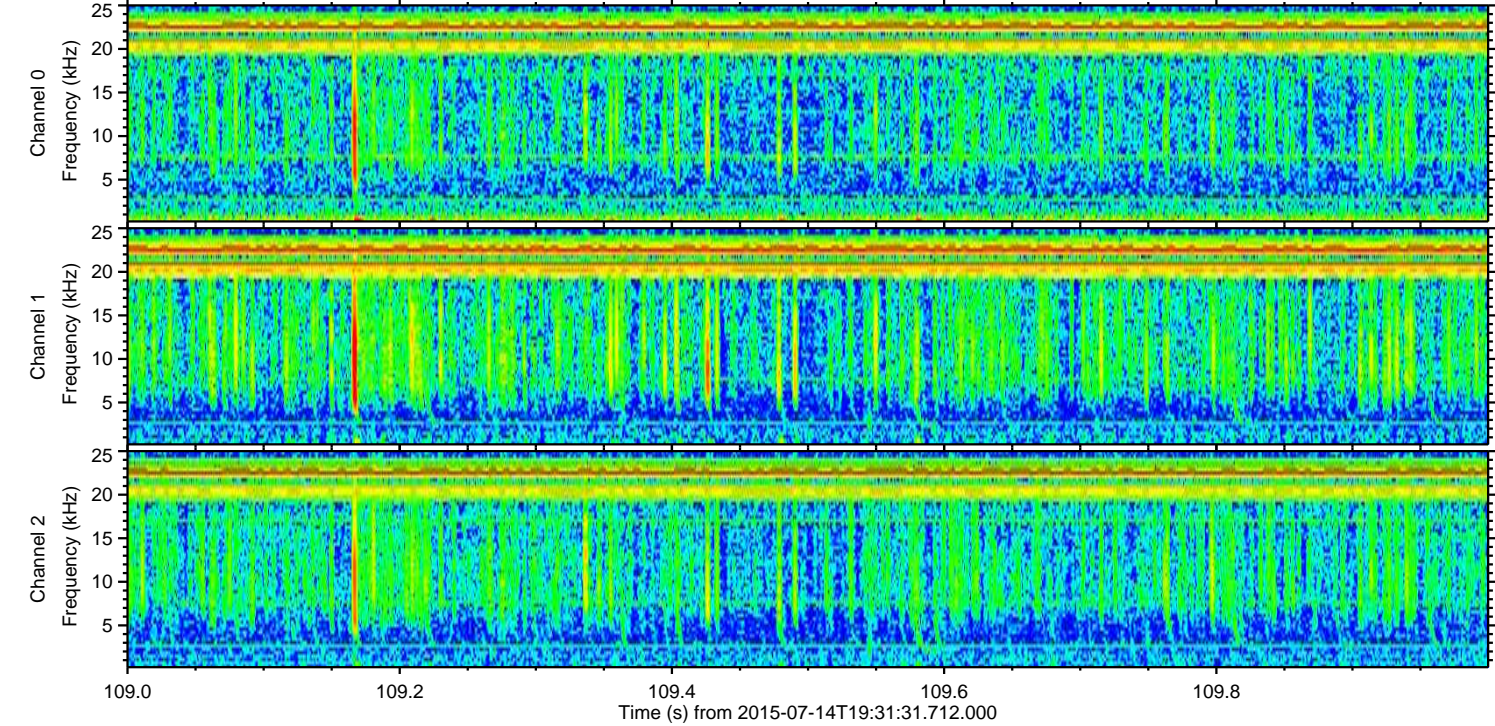
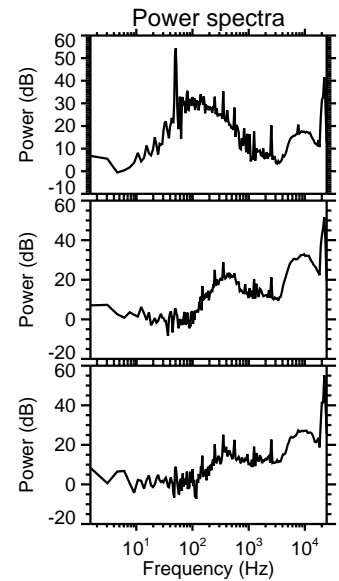
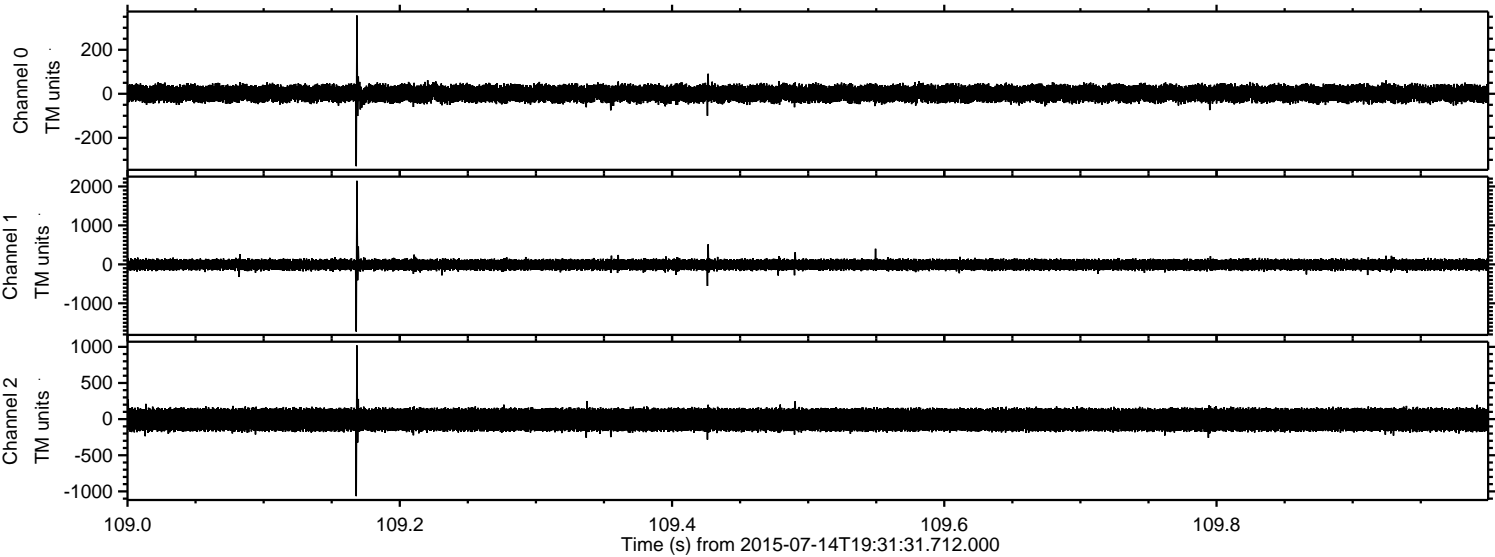

Channel 0
mn: -329
mx: 356
 μ : 1.1
 σ : 20.9

Channel 1
mn: -1725
mx: 2145
 μ : -8.9
 σ : 70.7

Channel 2
mn: -1066
mx: 1020
 μ : -8.1
 σ : 90.2

Processed Tue Jul 14 21:38:26 2015 by ELM ver.2012-10-06 from 001__elm20150714_193130__dat00.bin

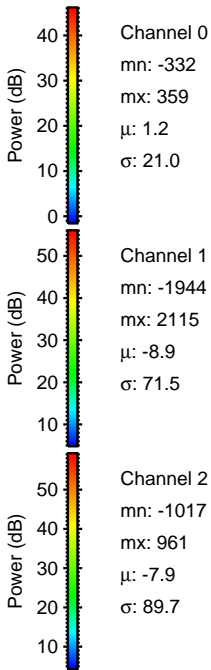
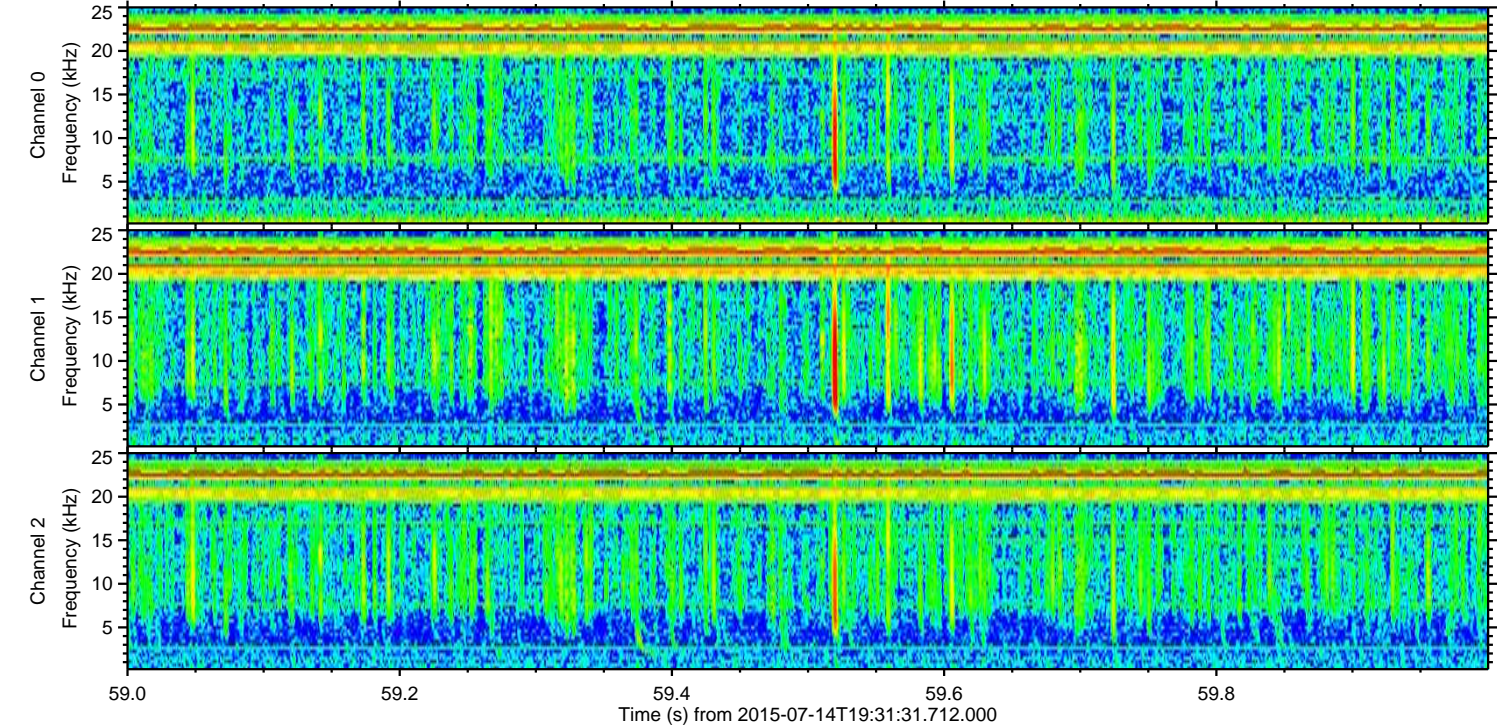
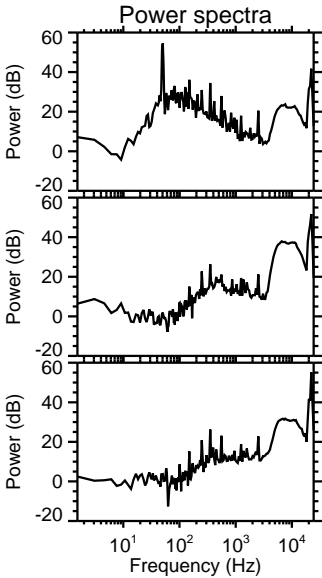
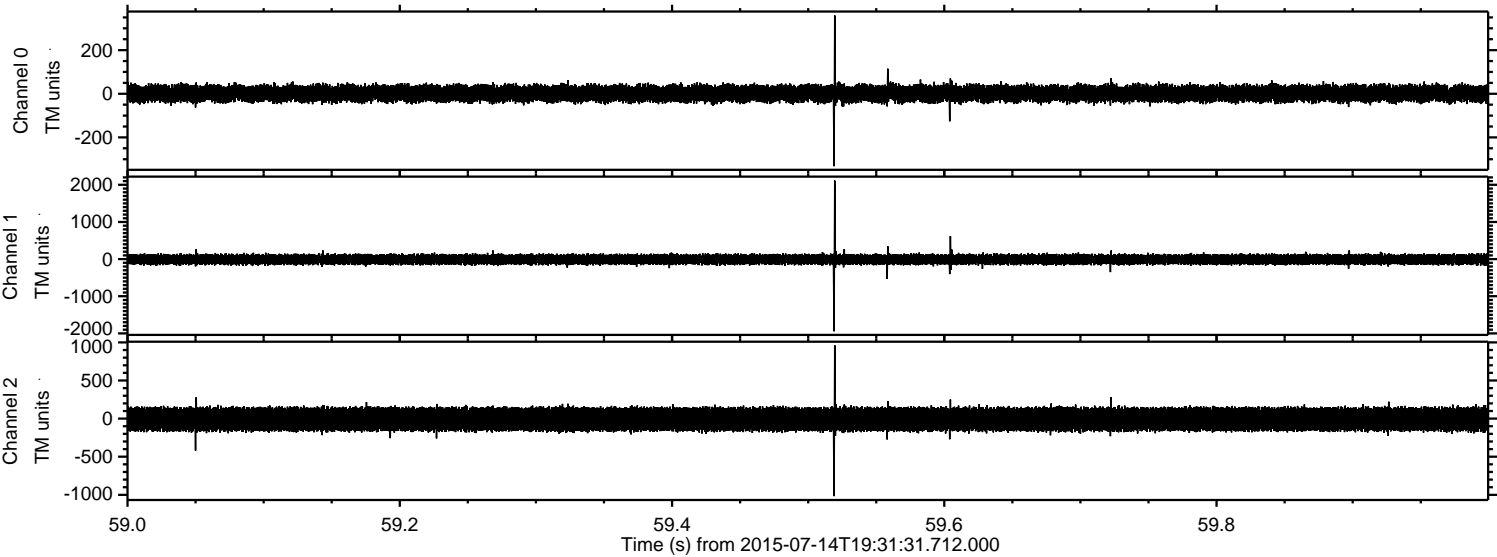

ELMAVAN 3D WAVEFORMS (Measured data sampled at 50 kHz) 51000 packets of 144 samples from 2015-07-14T19:31:31.712.000. Part 126/147

Processed Tue Jul 14 21:38:27 2015 by ELM ver.2012-10-06 from 001__elm20150714_193130__dat00.bin

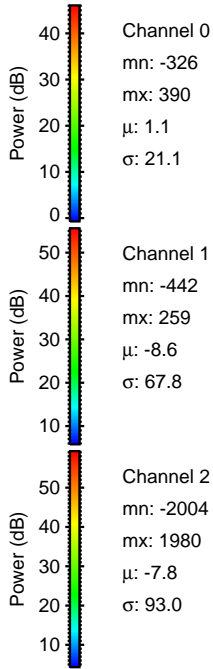
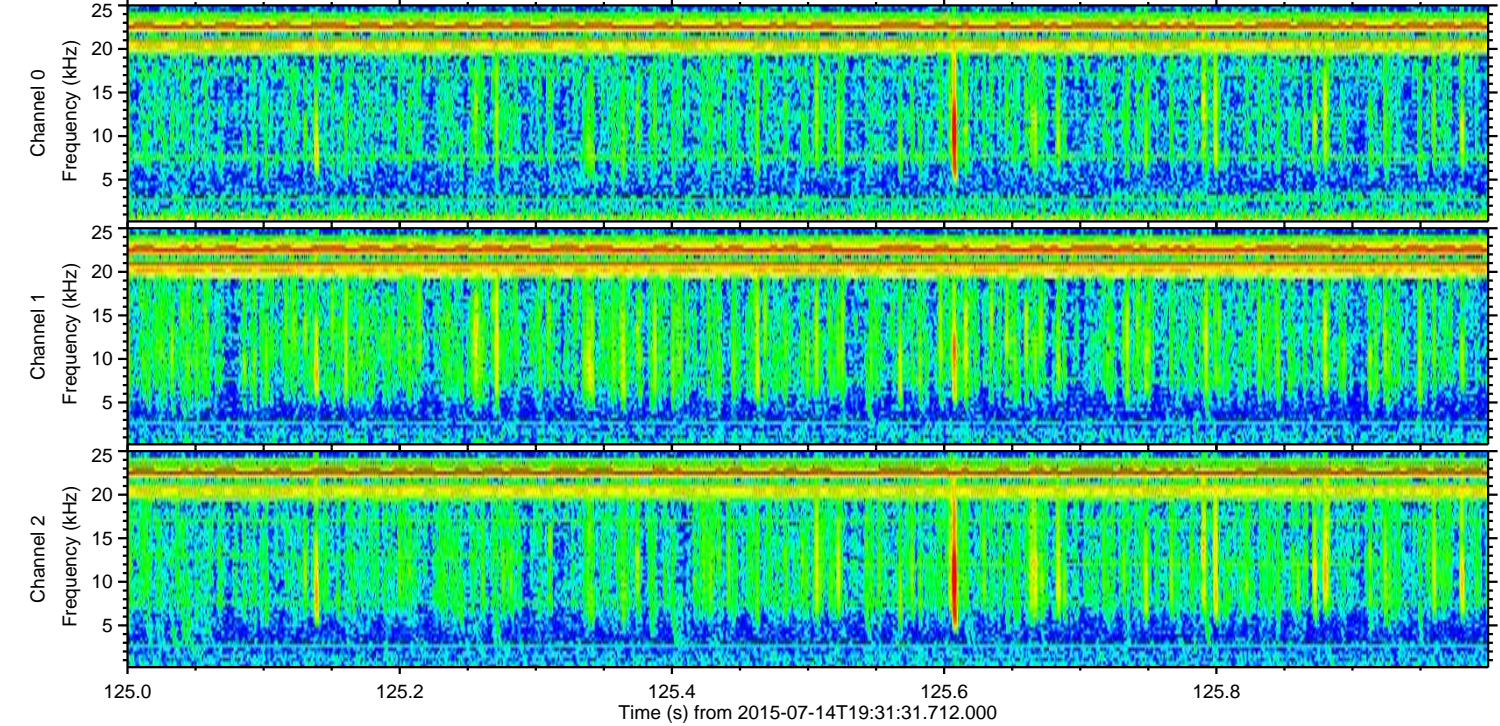
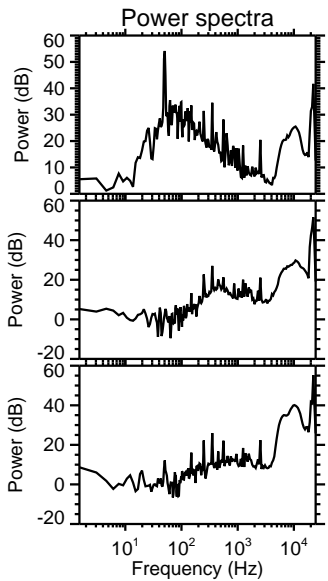
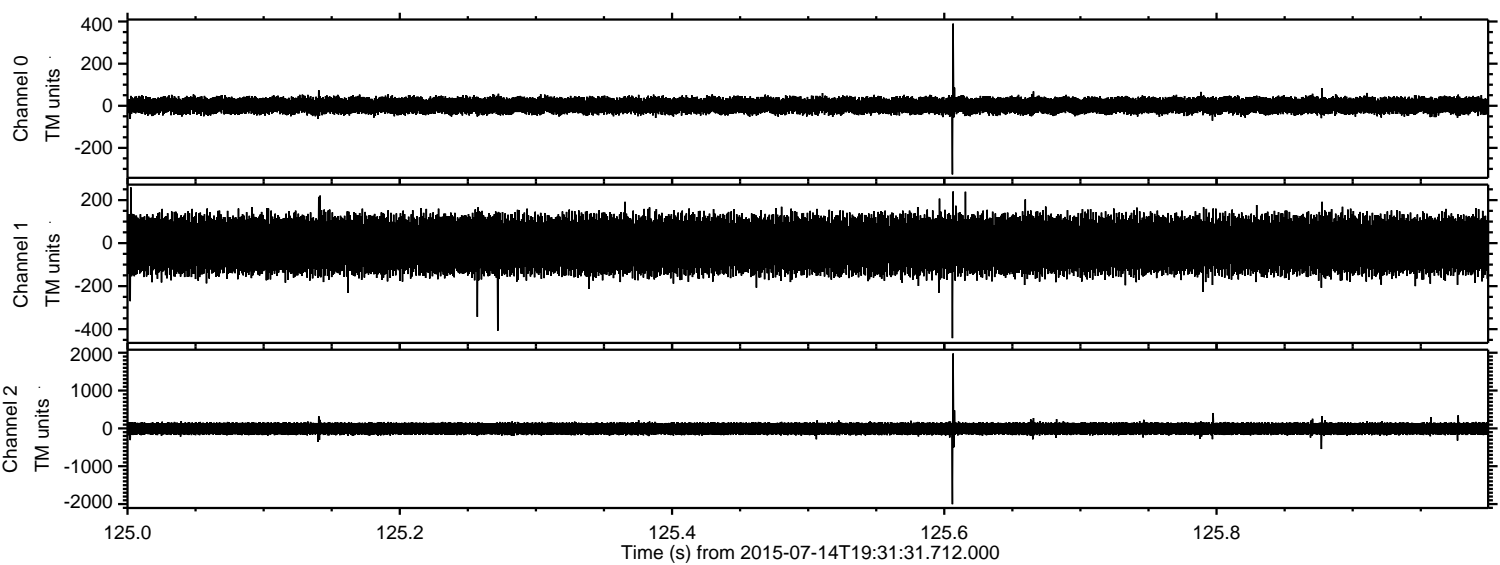

ELMAVAN 3D WAVEFORMS (Measured data sampled at 50 kHz) 51000 packets of 144 samples from 2015-07-14T19:31:31.712.000. Part 19/147

Processed Tue Jul 14 21:38:29 2015 by ELM ver.2012-10-06 from 001__elm20150714_193130__dat00.bin

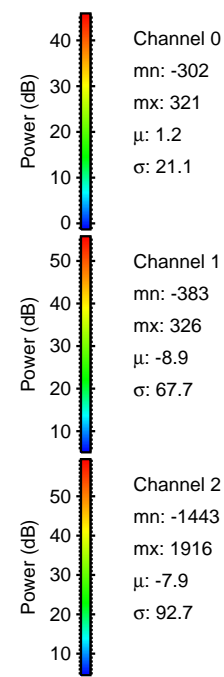
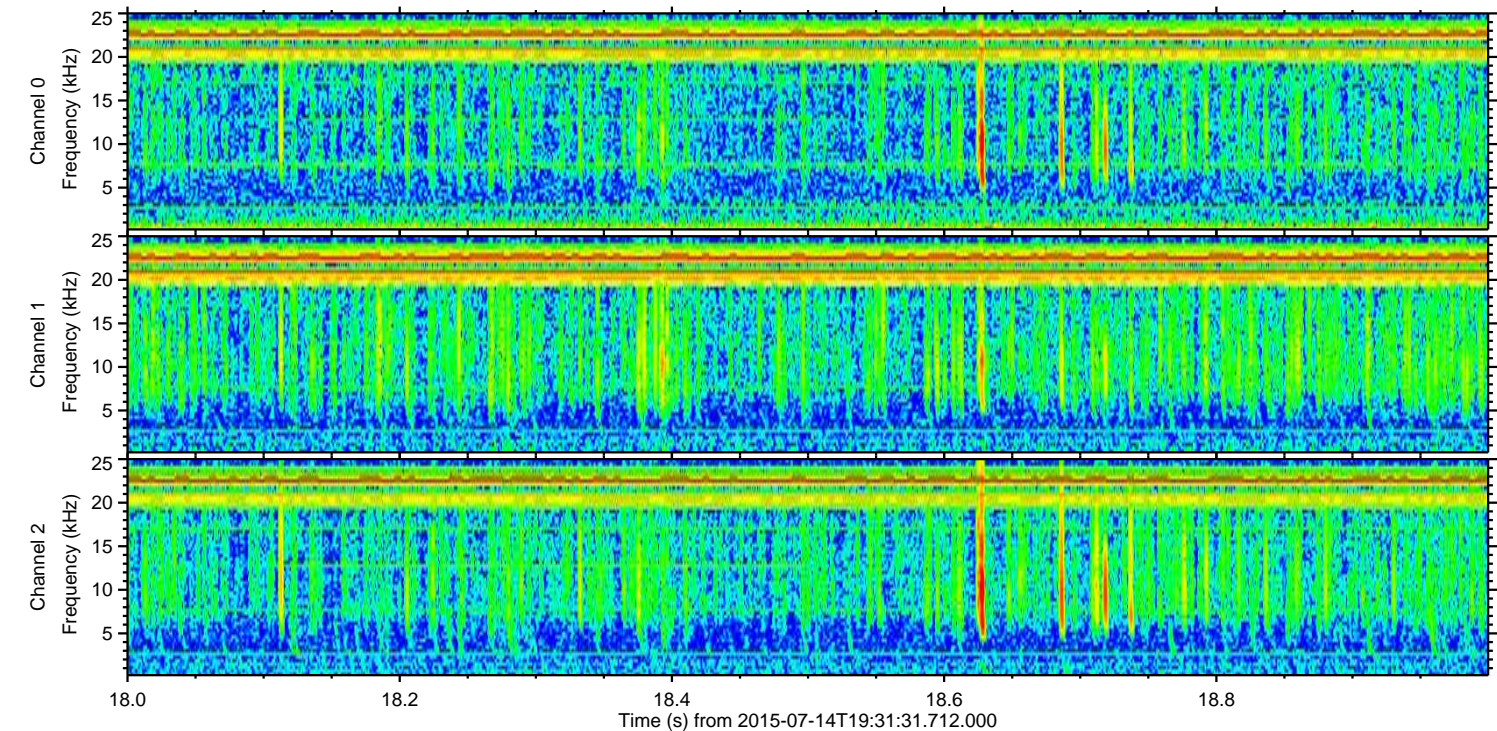
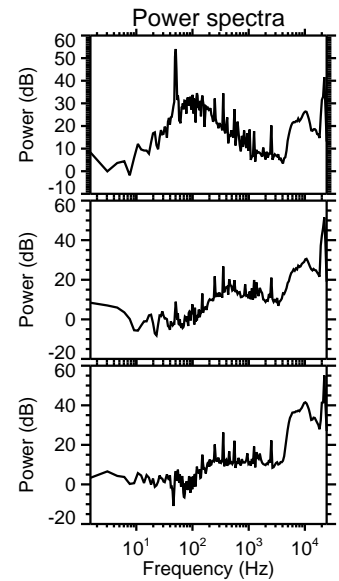
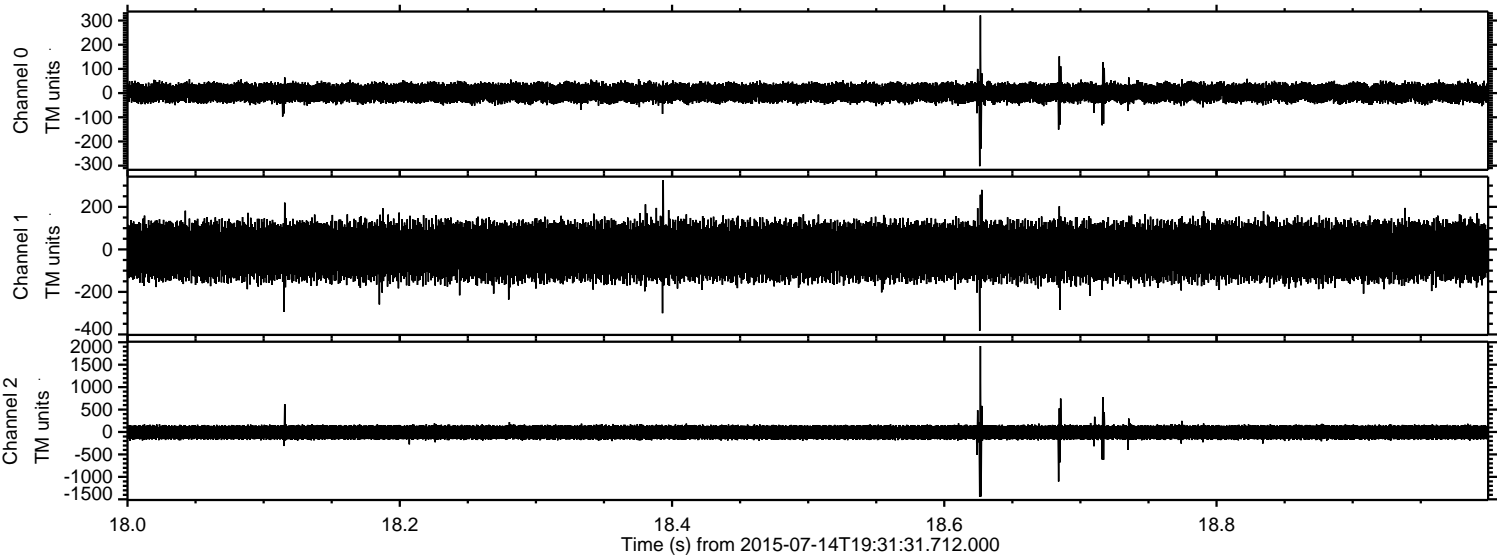

ELMAVAN 3D WAVEFORMS (Measured data sampled at 50 kHz) 51000 packets of 144 samples from 2015-07-14T19:31:31.712.000. Part 16/147

Processed Tue Jul 14 21:38:30 2015 by ELM ver.2012-10-06 from 001__elm20150714_193130__dat00.bin

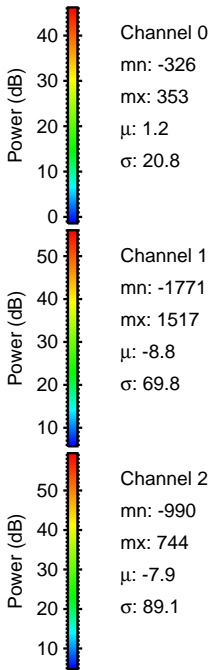
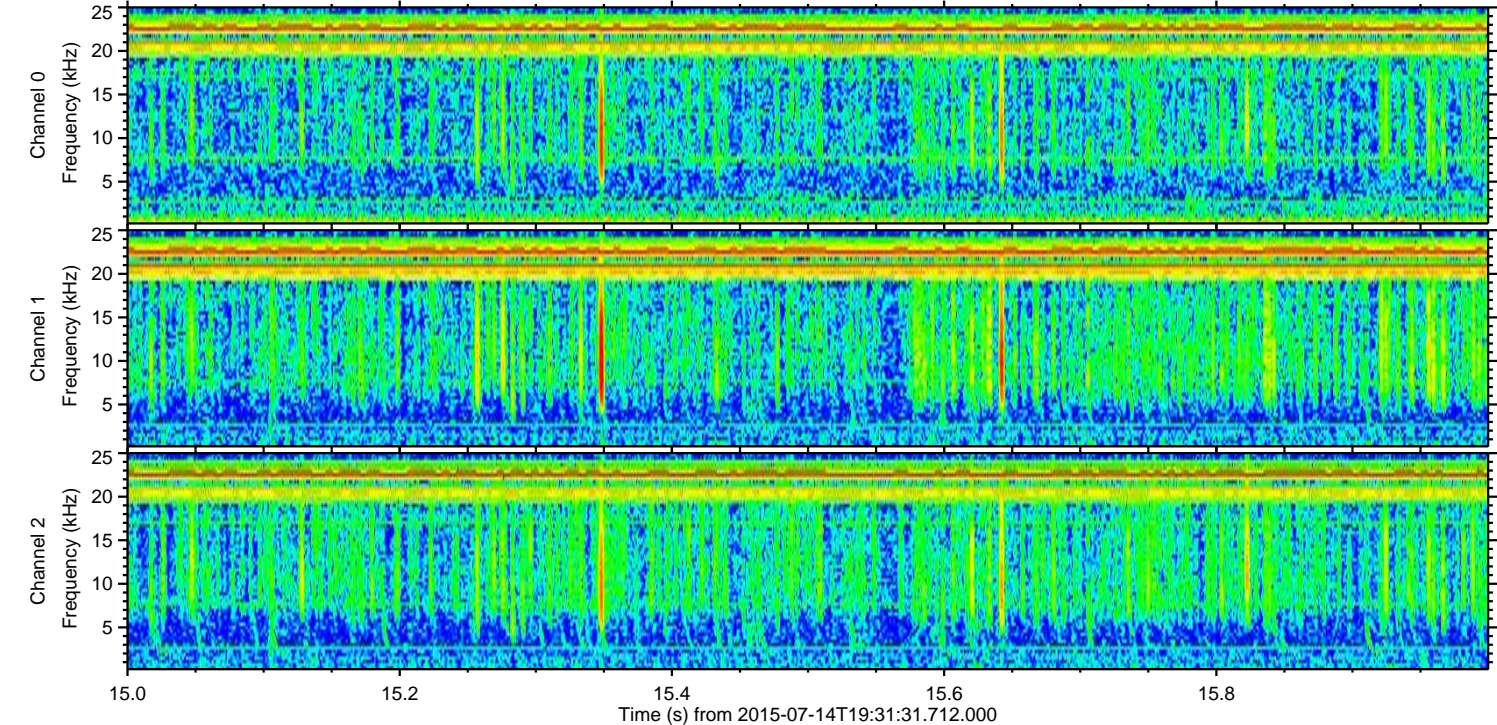
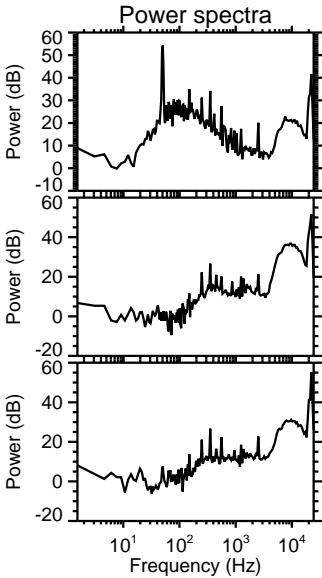
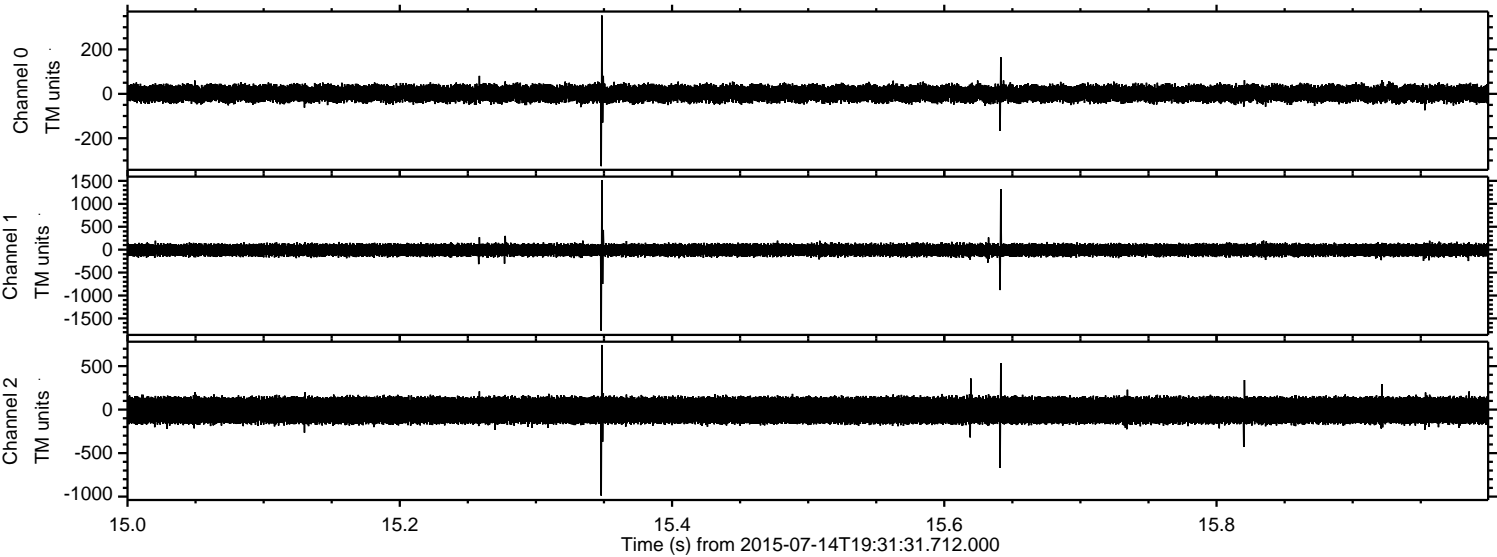

ELMAVAN 3D WAVEFORMS (Measured data sampled at 50 kHz) 51000 packets of 144 samples from 2015-07-14T19:31:31.712.000. Part 127/147

