

ELMAVAN 3D WAVEFORMS (Measured data sampled at 50 kHz) 51000 packets of 144 samples from 2015-07-14T16:46:24.714.999.

Processed Tue Jul 14 18:52:53 2015 by ELM ver.2012-10-06 from 001__elm20150714_164623__dat00.bin

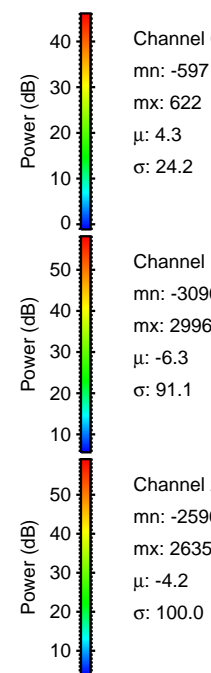

Processed Tue Jul 14 18:53:08 2015 by ELM ver.2012-10-06 from 001__elm20150714_164623__dat00.bin

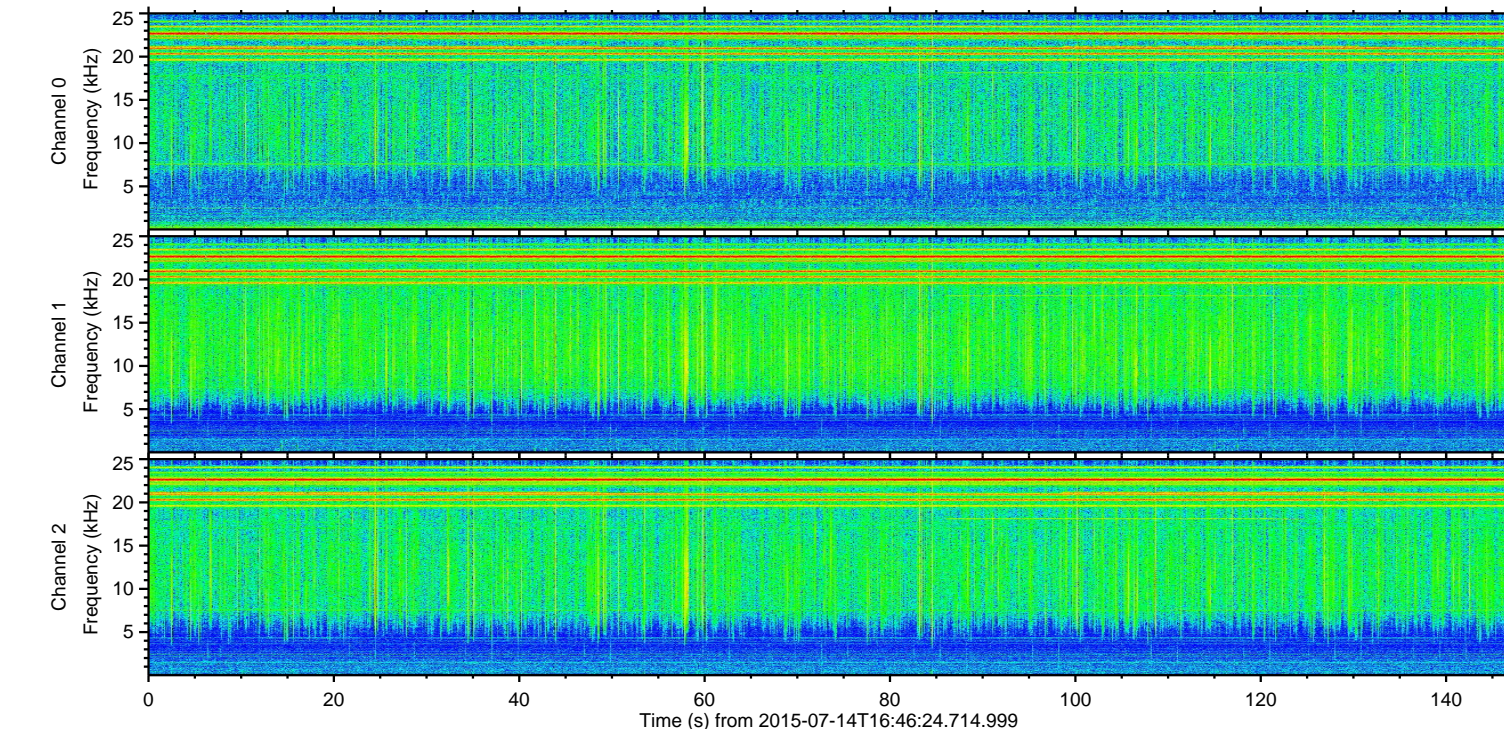
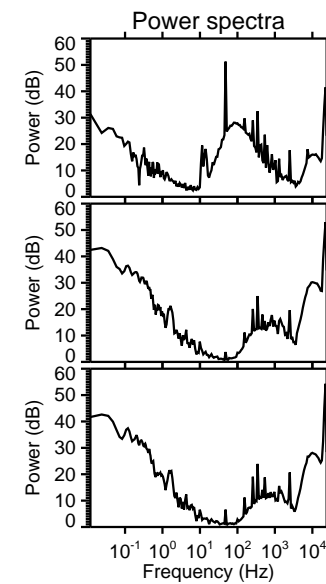
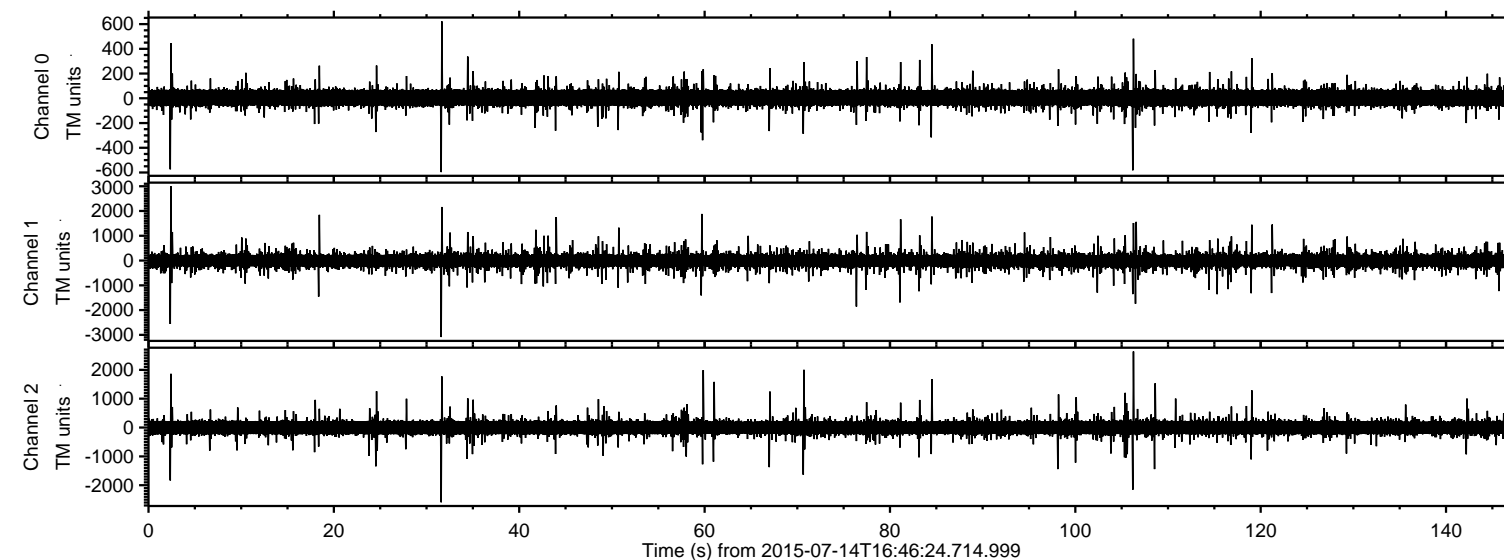
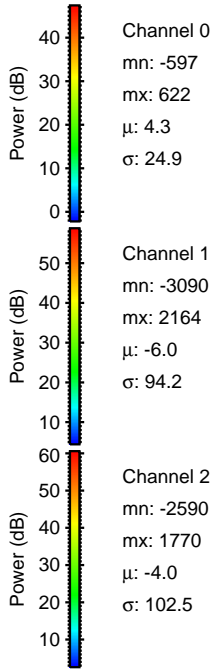
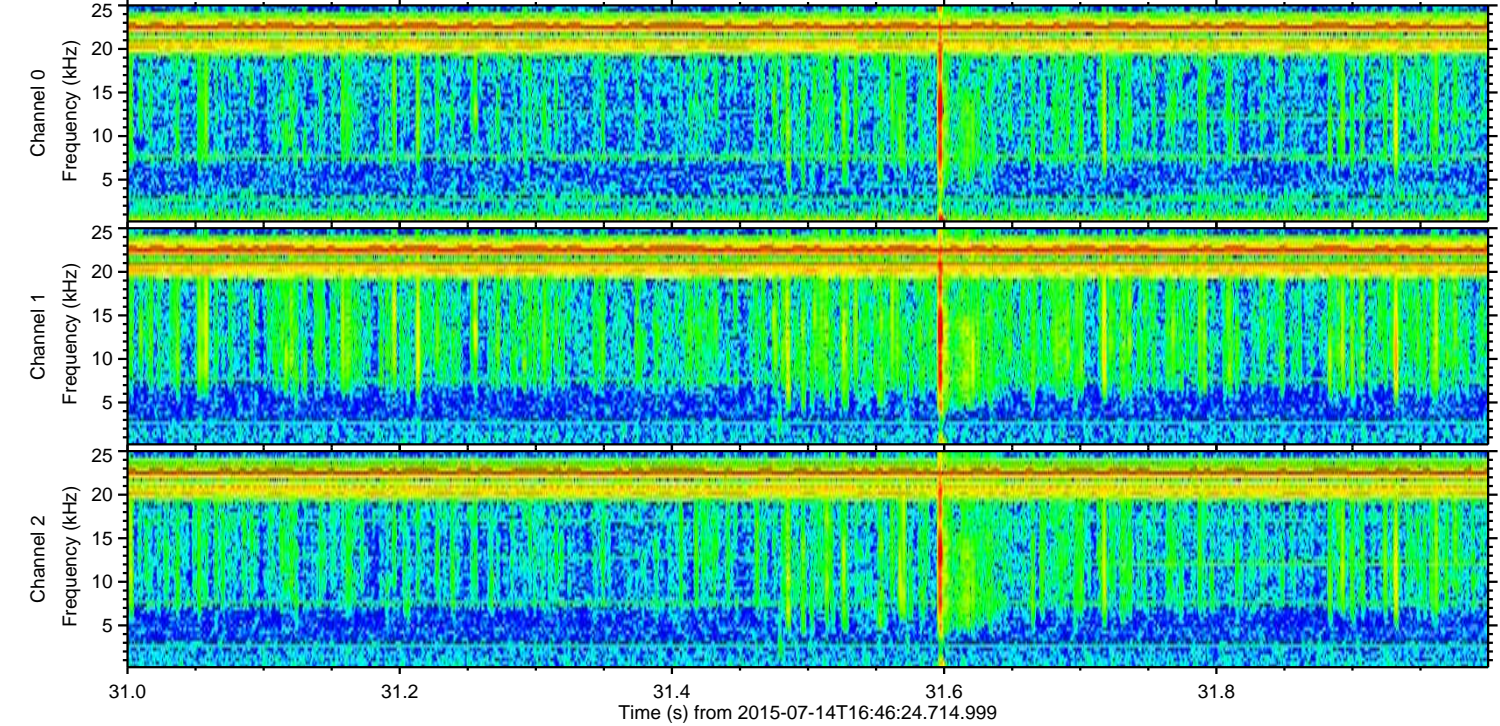
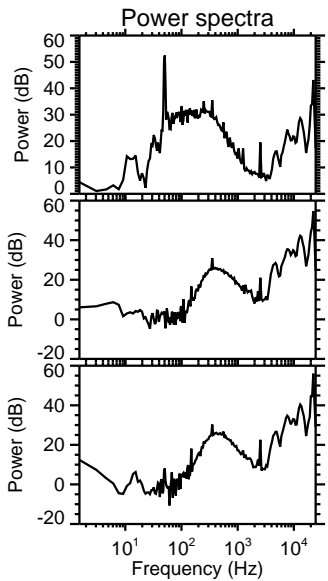
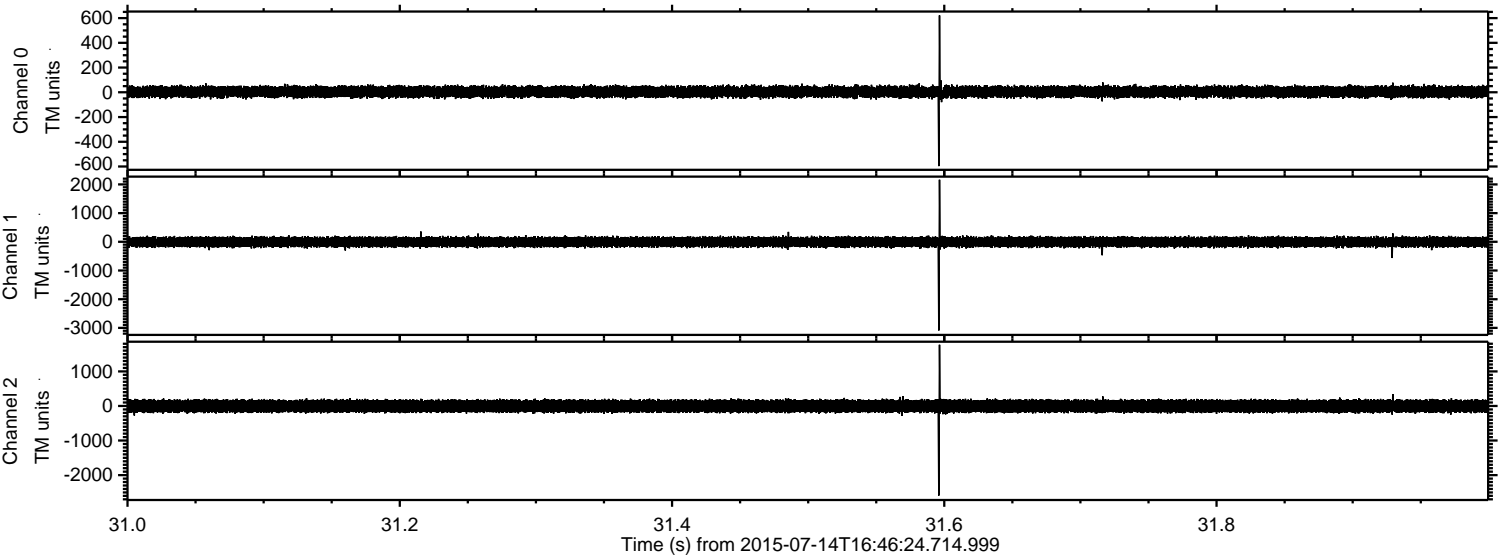

Channel 0
mn: -597
mx: 622
 μ : 4.3
 σ : 24.9

Channel 1
mn: -3090
mx: 2164
 μ : -6.0
 σ : 94.2

Channel 2
mn: -2590
mx: 1770
 μ : -4.0
 σ : 102.5

ELMAVAN 3D WAVEFORMS (Measured data sampled at 50 kHz) 51000 packets of 144 samples from 2015-07-14T16:46:24.714.999. Part 3/147

Processed Tue Jul 14 18:53:09 2015 by ELM ver.2012-10-06 from 001__elm20150714_164623__dat00.bin

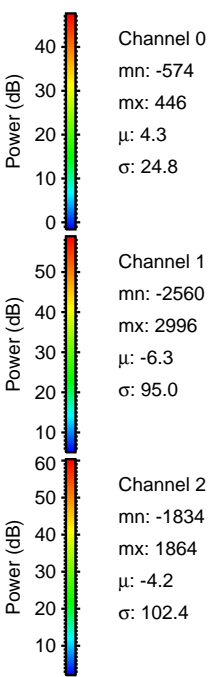
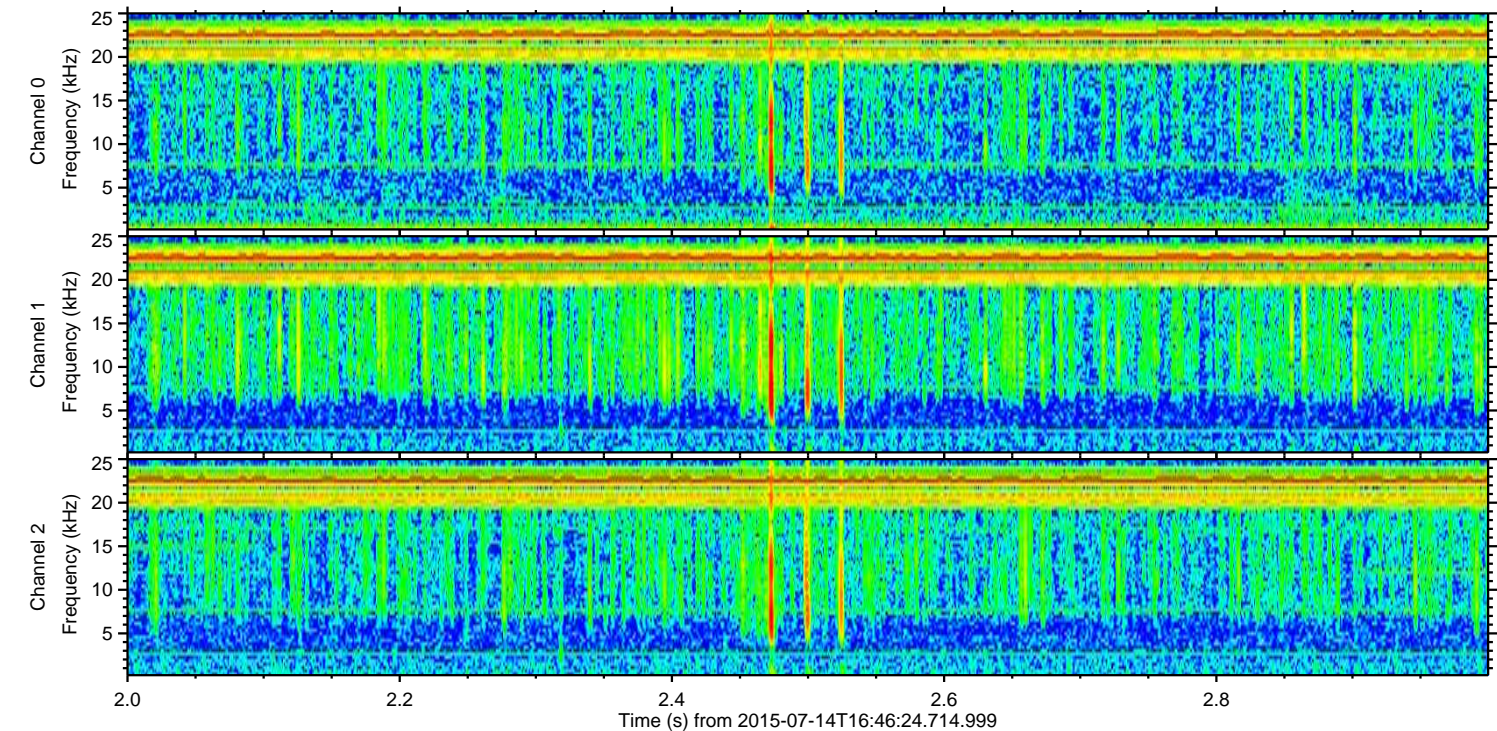
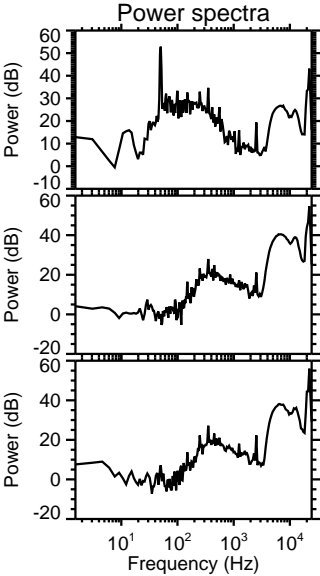
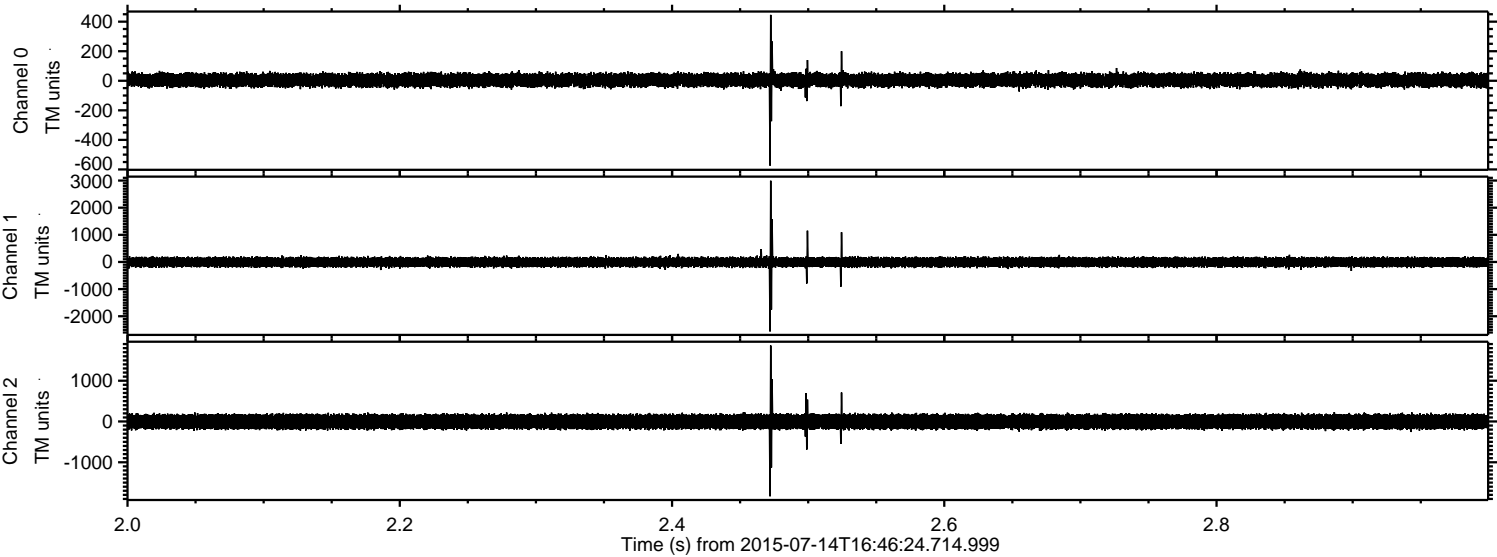

ELMAVAN 3D WAVEFORMS (Measured data sampled at 50 kHz) 51000 packets of 144 samples from 2015-07-14T16:46:24.714.999. Part 107/147

Processed Tue Jul 14 18:53:10 2015 by ELM ver.2012-10-06 from 001__elm20150714_164623__dat00.bin

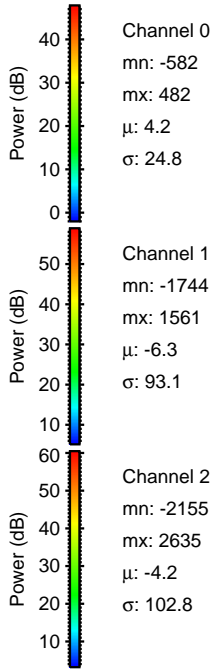
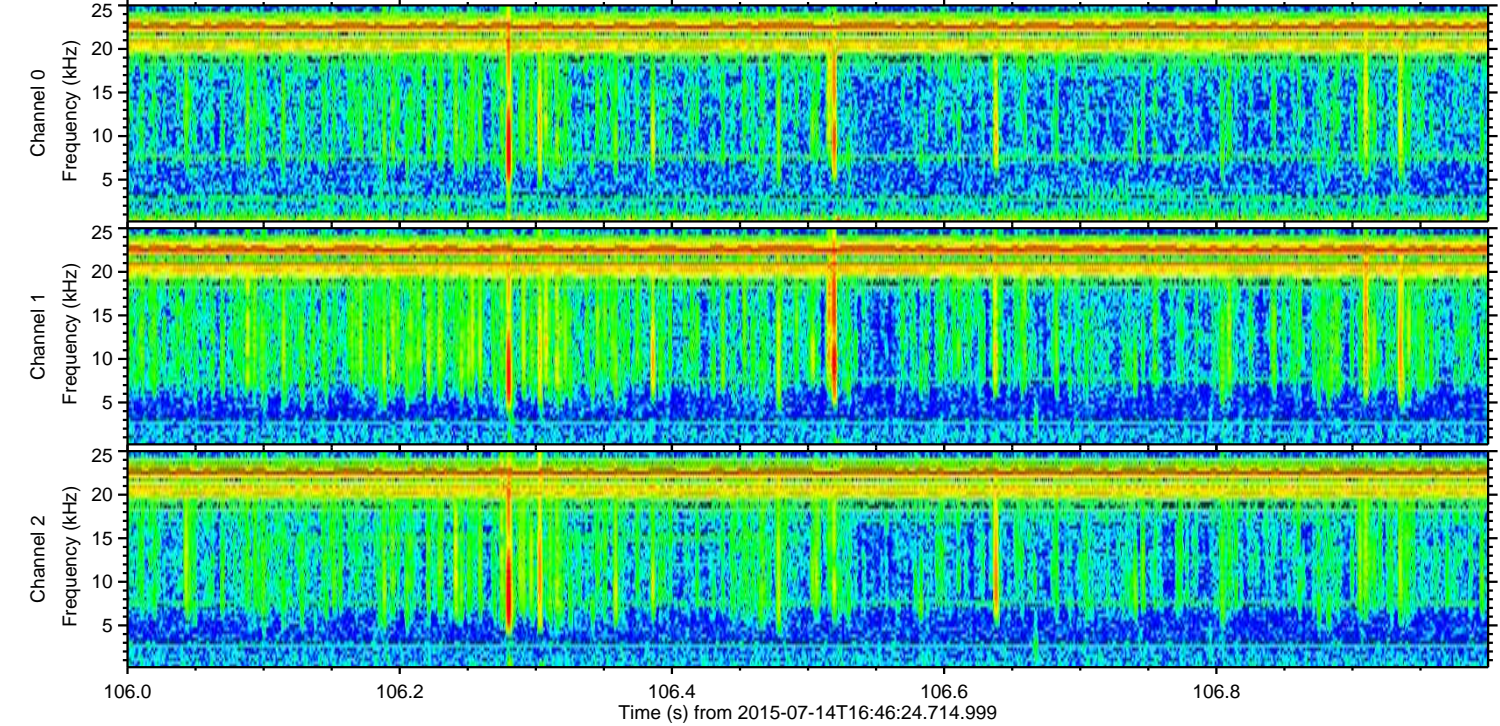
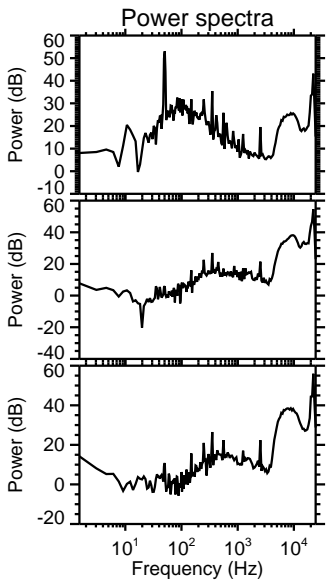
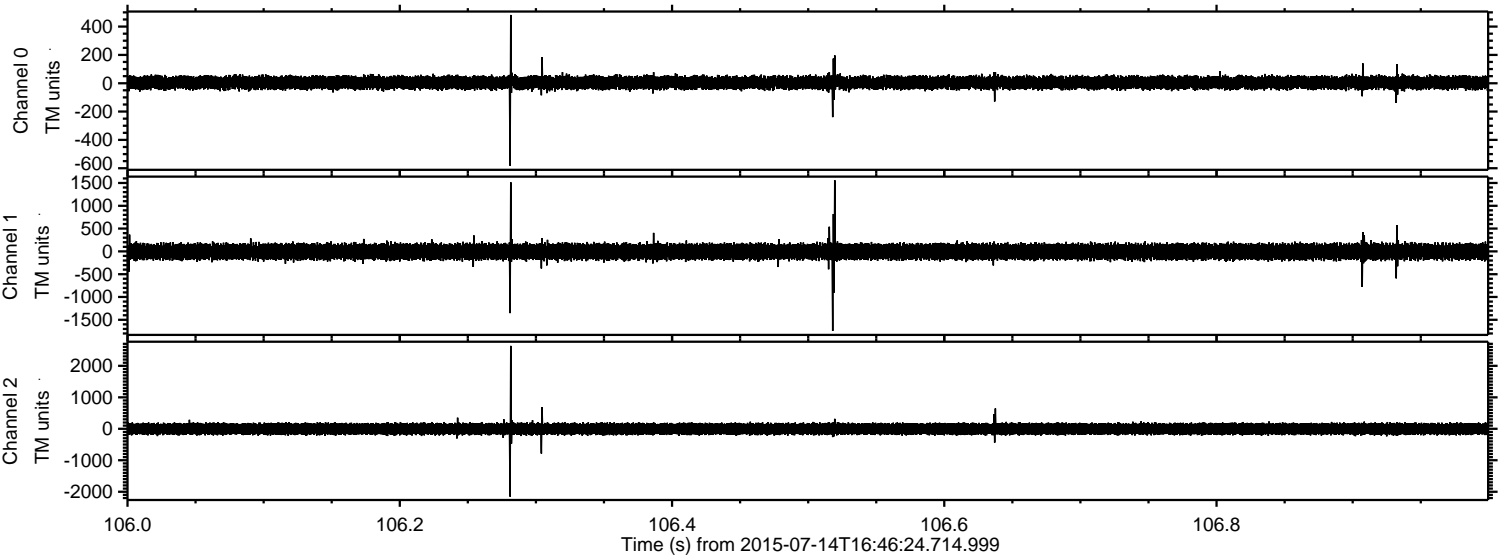

Processed Tue Jul 14 18:53:11 2015 by ELM ver.2012-10-06 from 001__elm20150714_164623__dat00.bin

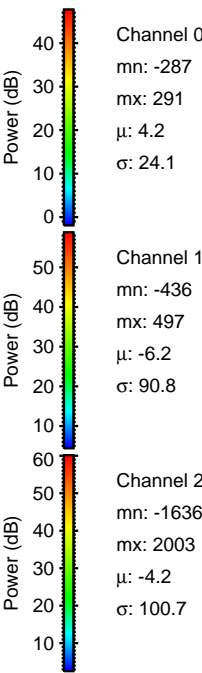
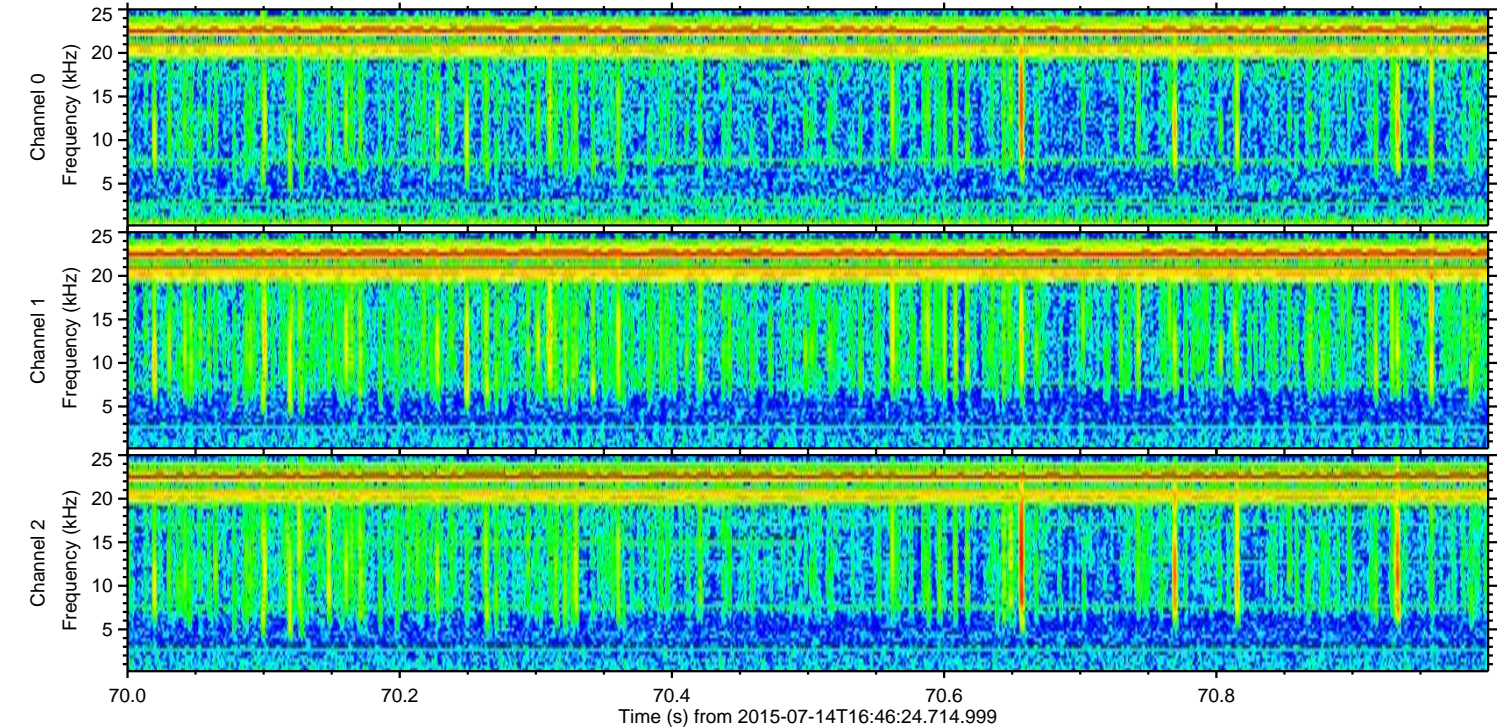
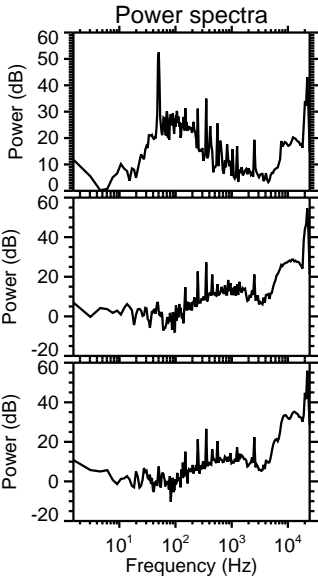
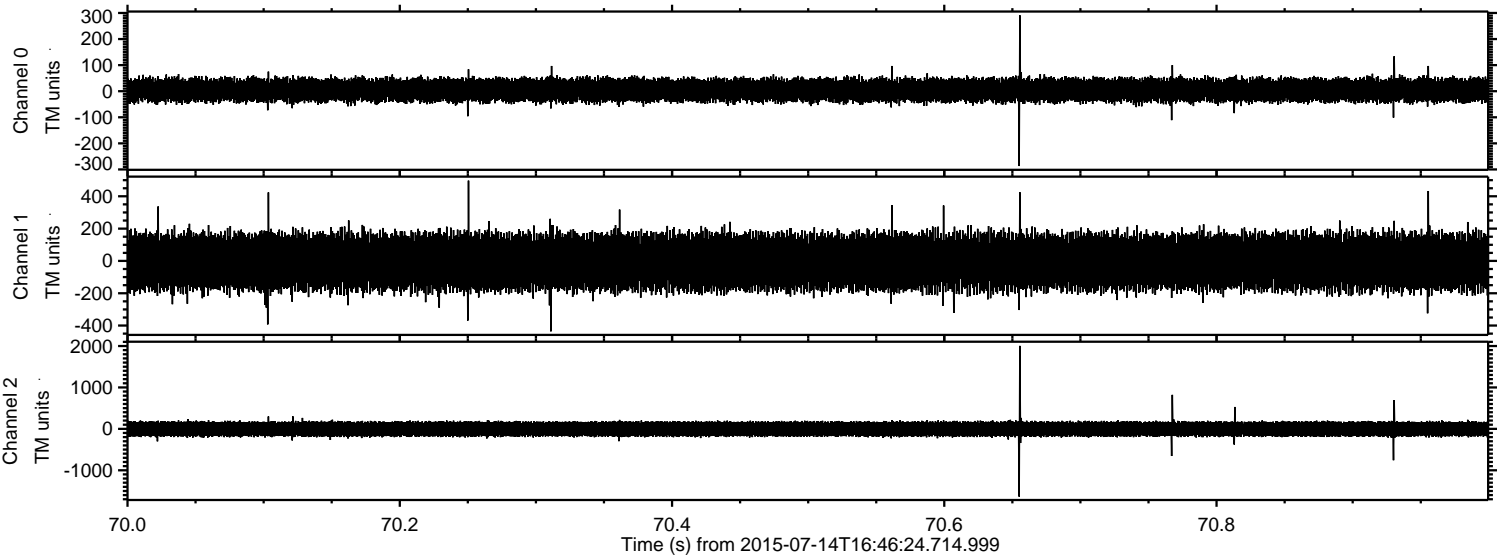

ELMAVAN 3D WAVEFORMS (Measured data sampled at 50 kHz) 51000 packets of 144 samples from 2015-07-14T16:46:24.714.999. Part 60/147

Processed Tue Jul 14 18:53:12 2015 by ELM ver.2012-10-06 from 001__elm20150714_164623__dat00.bin

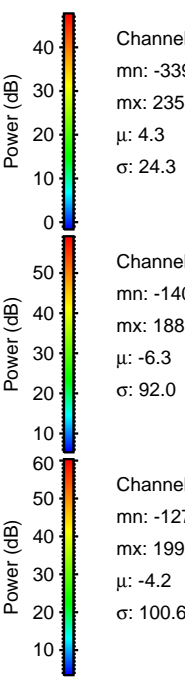
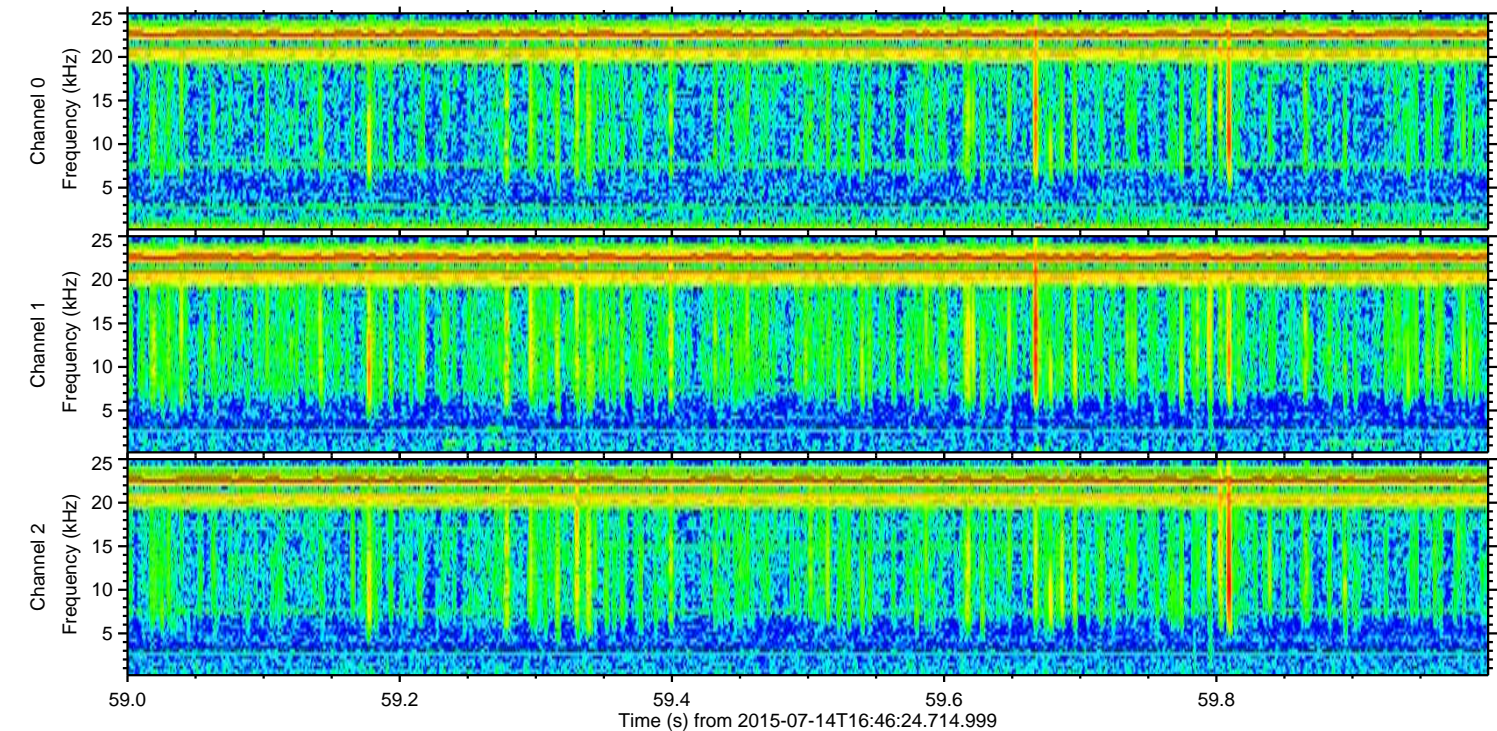
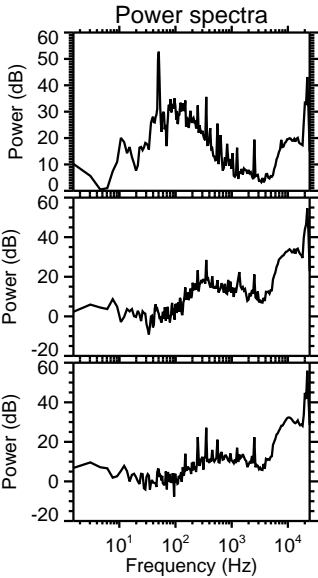
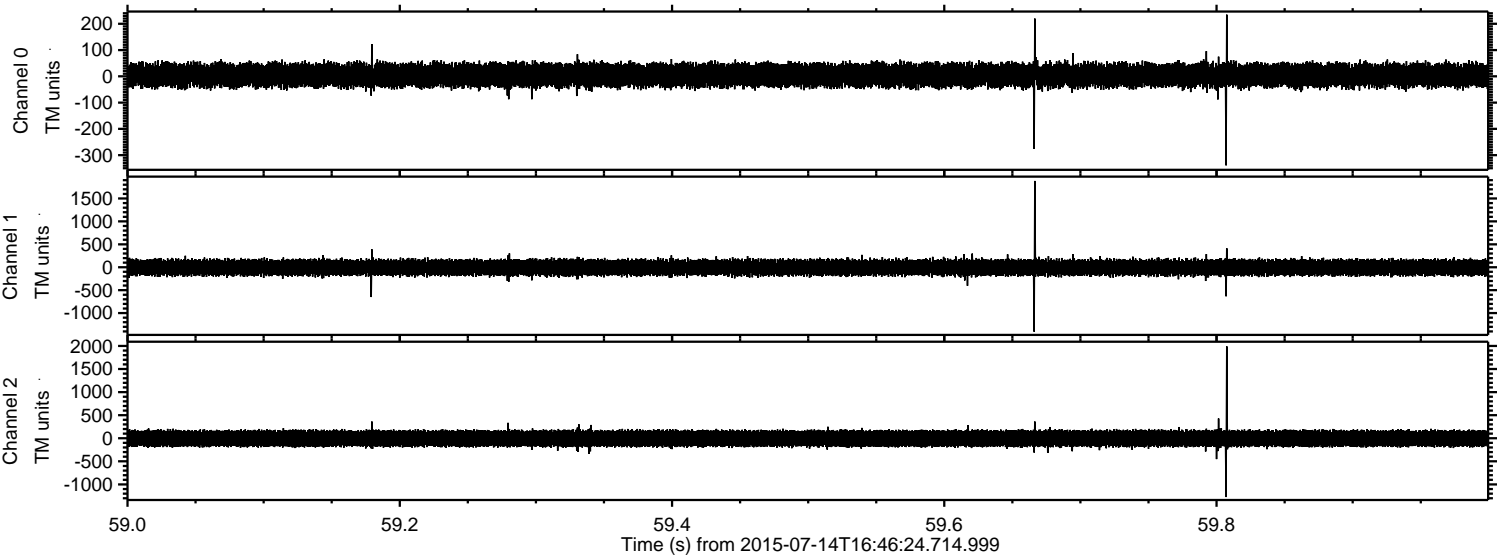

ELMAVAN 3D WAVEFORMS (Measured data sampled at 50 kHz) 51000 packets of 144 samples from 2015-07-14T16:46:24.714.999. Part 77/147

Processed Tue Jul 14 18:53:13 2015 by ELM ver.2012-10-06 from 001__elm20150714_164623__dat00.bin

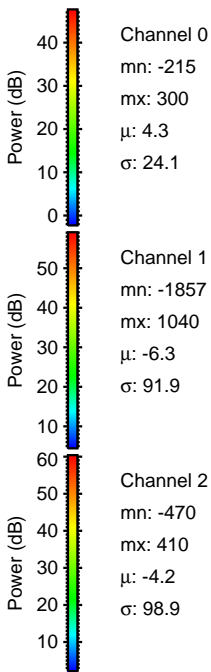
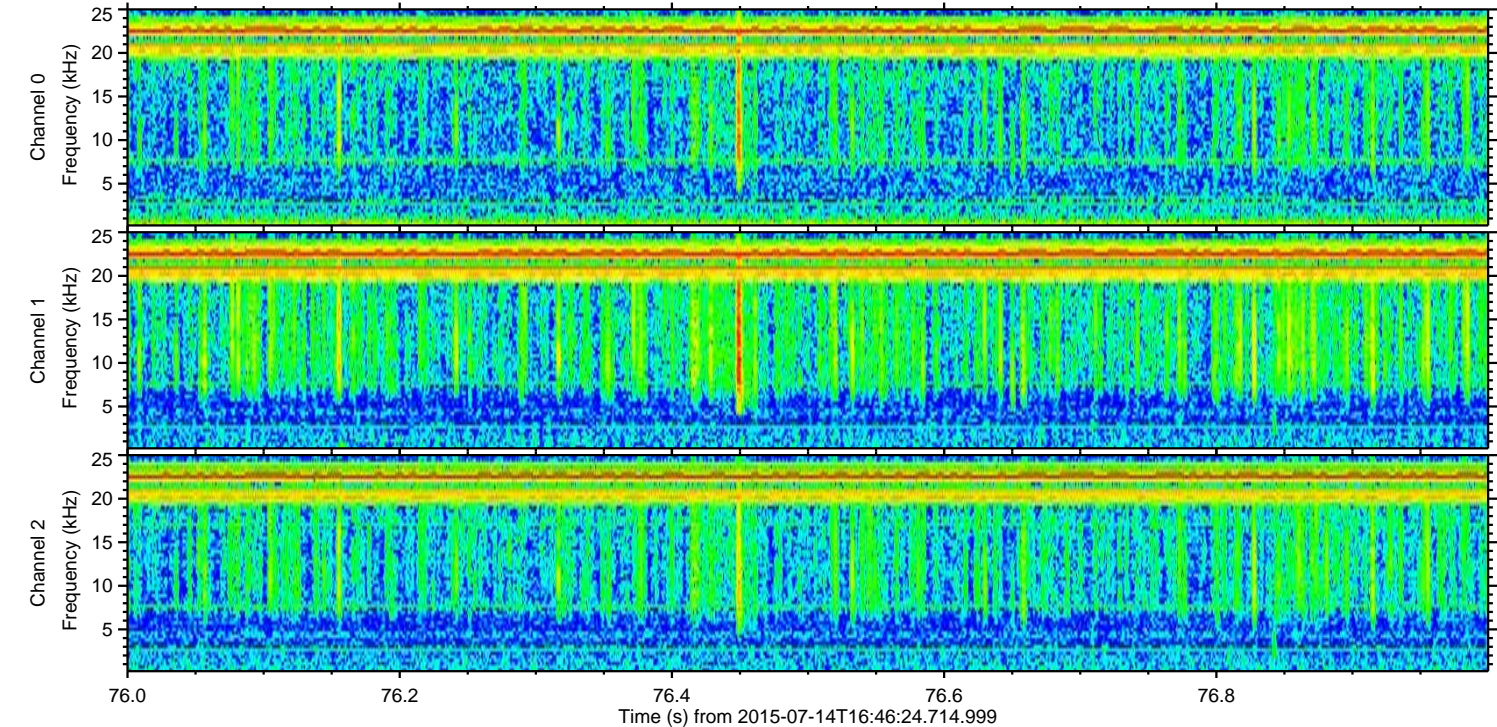
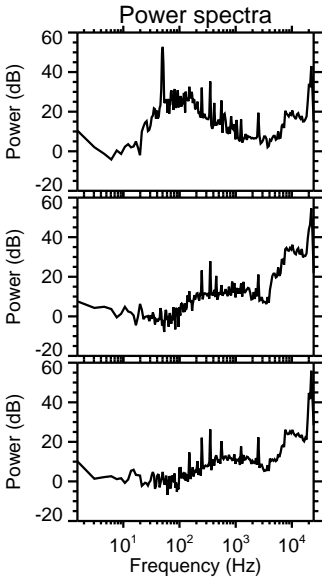
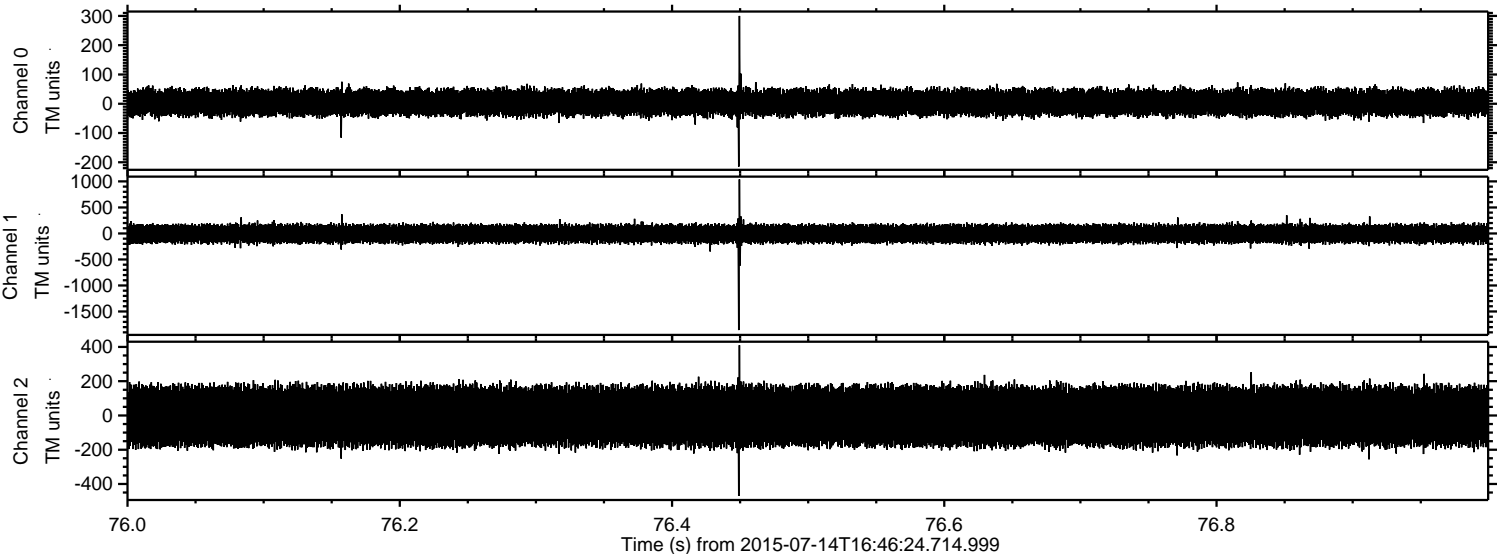

Processed Tue Jul 14 18:53:14 2015 by ELM ver.2012-10-06 from 001__elm20150714_164623__dat00.bin

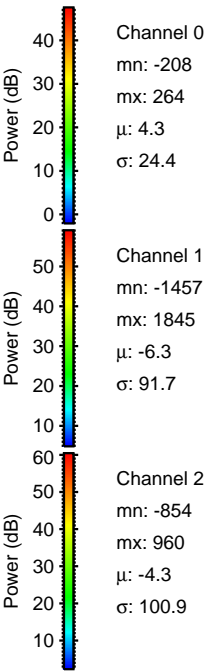
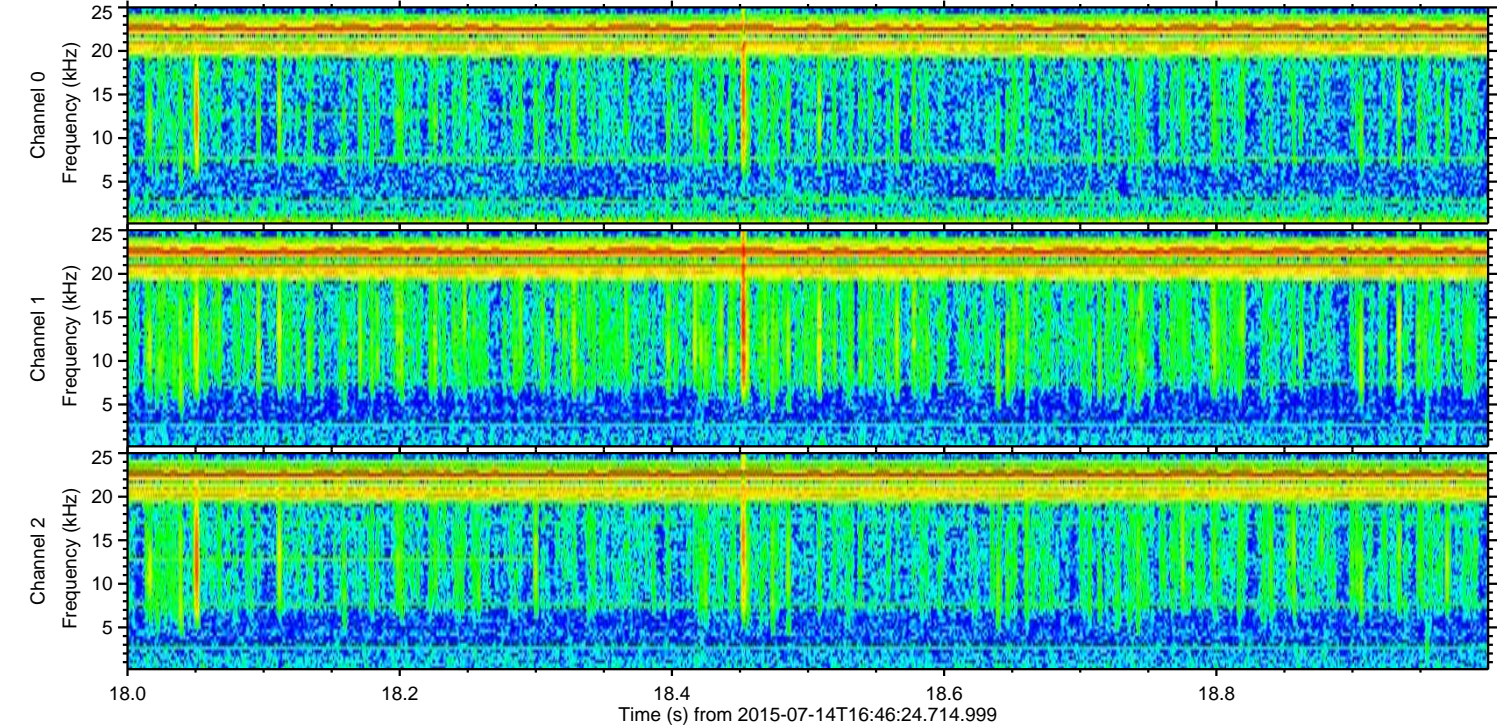
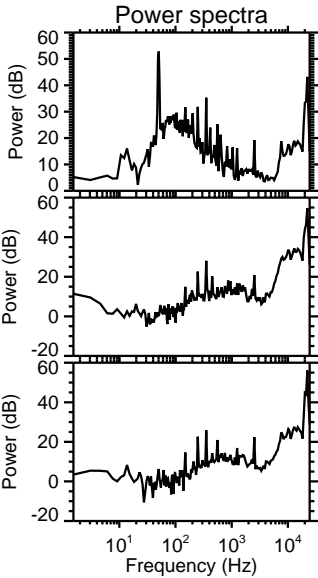
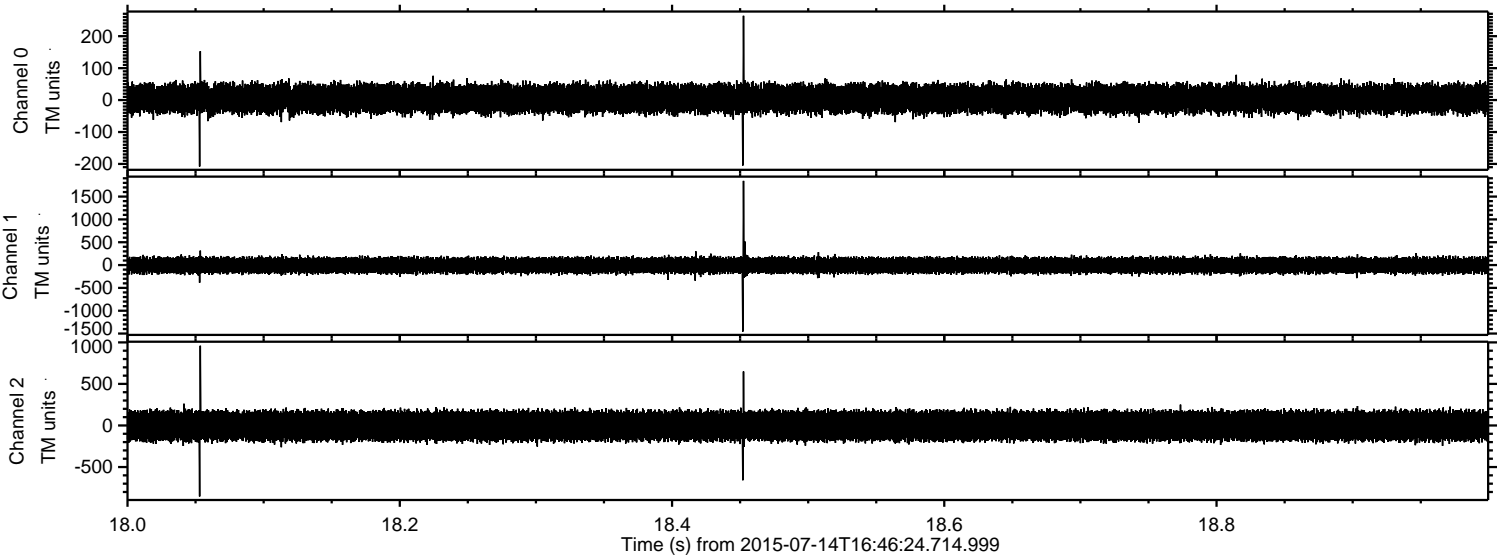

Processed Tue Jul 14 18:53:15 2015 by ELM ver.2012-10-06 from 001__elm20150714_164623__dat00.bin

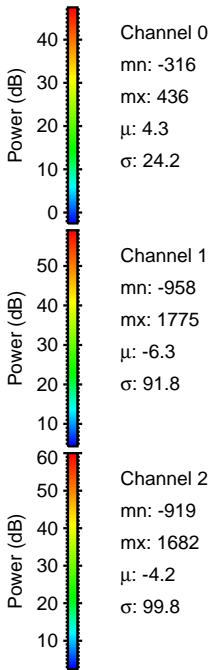
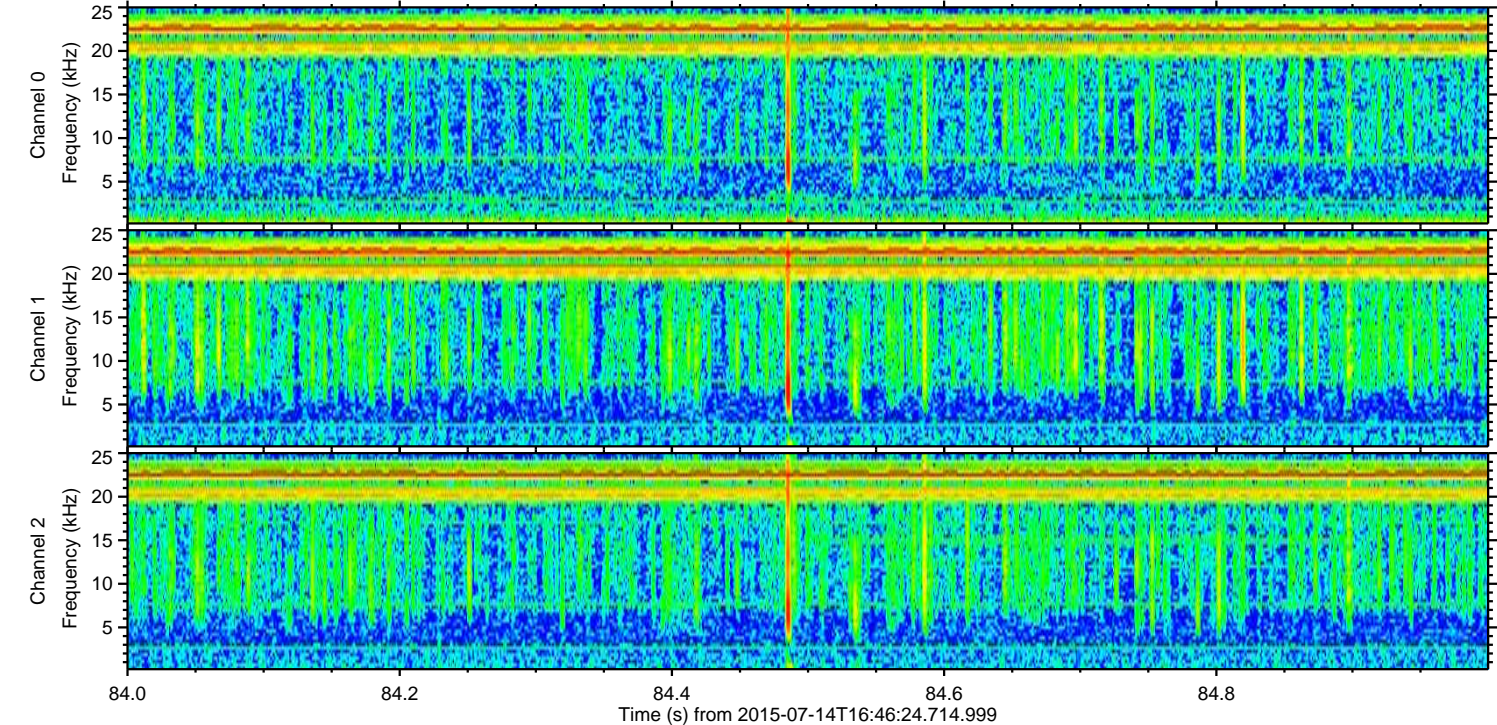
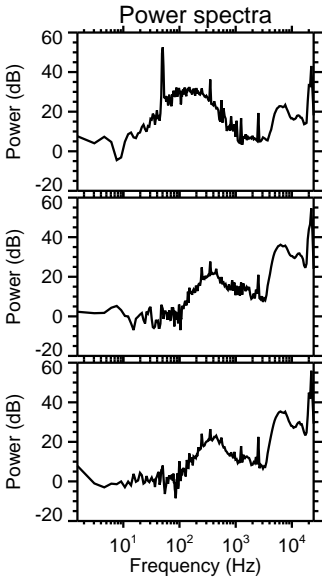
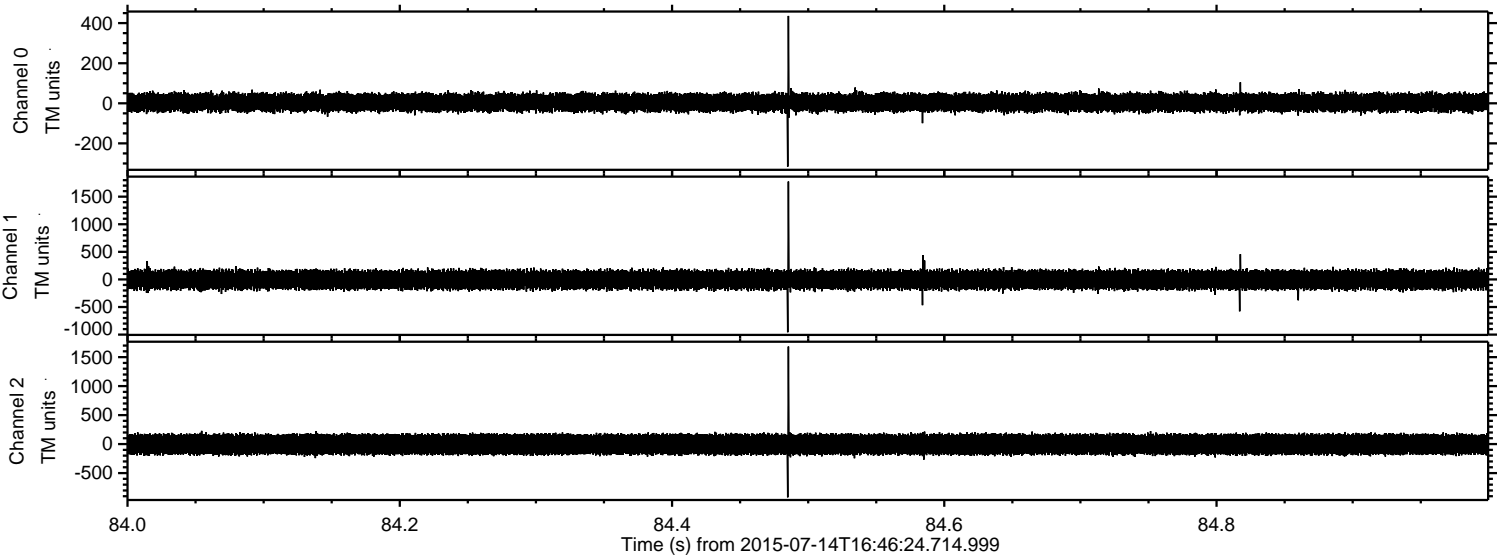

Channel 0
mn: -316
mx: 436
 μ : 4.3
 σ : 24.2

Channel 1
mn: -958
mx: 1775
 μ : -6.3
 σ : 91.8

Channel 2
mn: -919
mx: 1682
 μ : -4.2
 σ : 99.8

Processed Tue Jul 14 18:53:17 2015 by ELM ver.2012-10-06 from 001__elm20150714_164623__dat00.bin

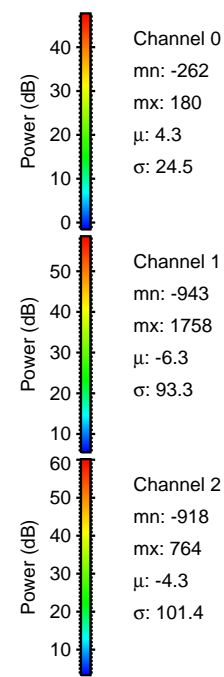
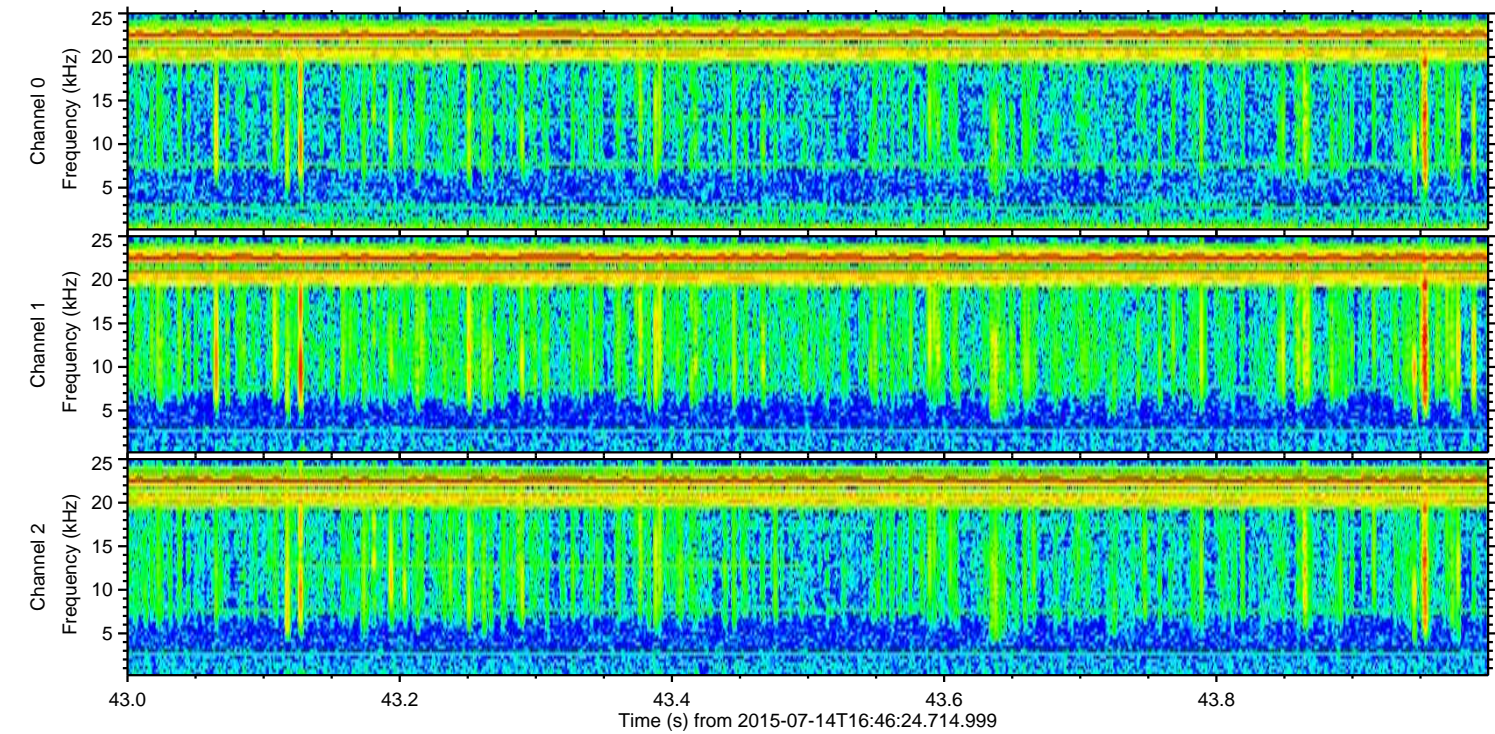
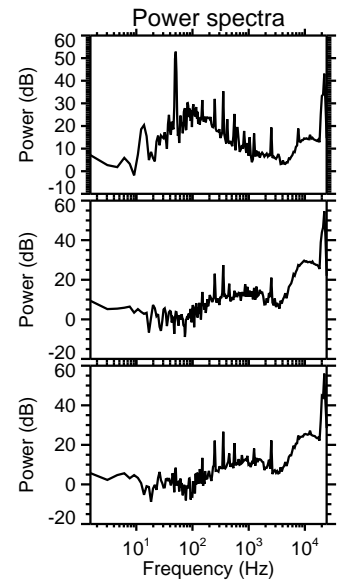
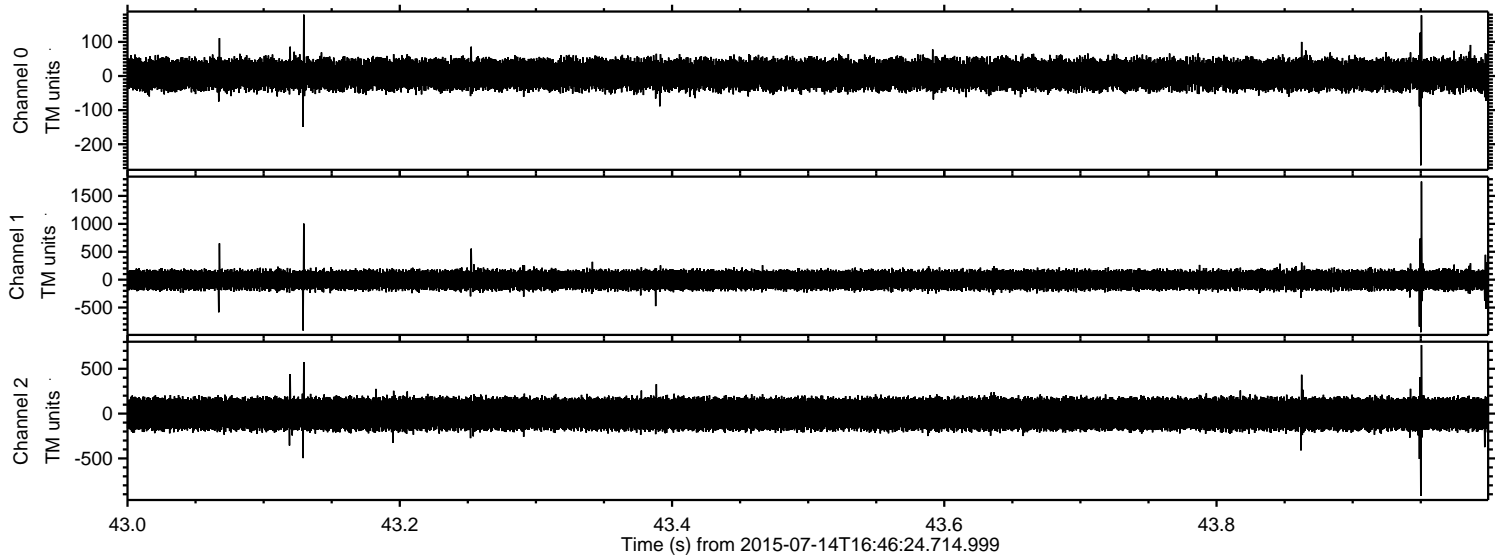

Processed Tue Jul 14 18:53:18 2015 by ELM ver.2012-10-06 from 001__elm20150714_164623__dat00.bin

