

ELMAVAN 3D WAVEFORMS (Measured data sampled at 50 kHz) 51000 packets of 144 samples from 2015-07-14T16:26:23.855.999.

Processed Tue Jul 14 18:32:50 2015 by ELM ver.2012-10-06 from 001__elm20150714_162622__dat00.bin

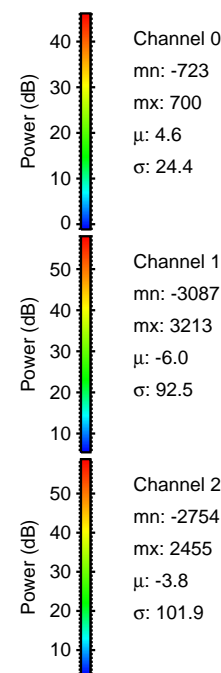
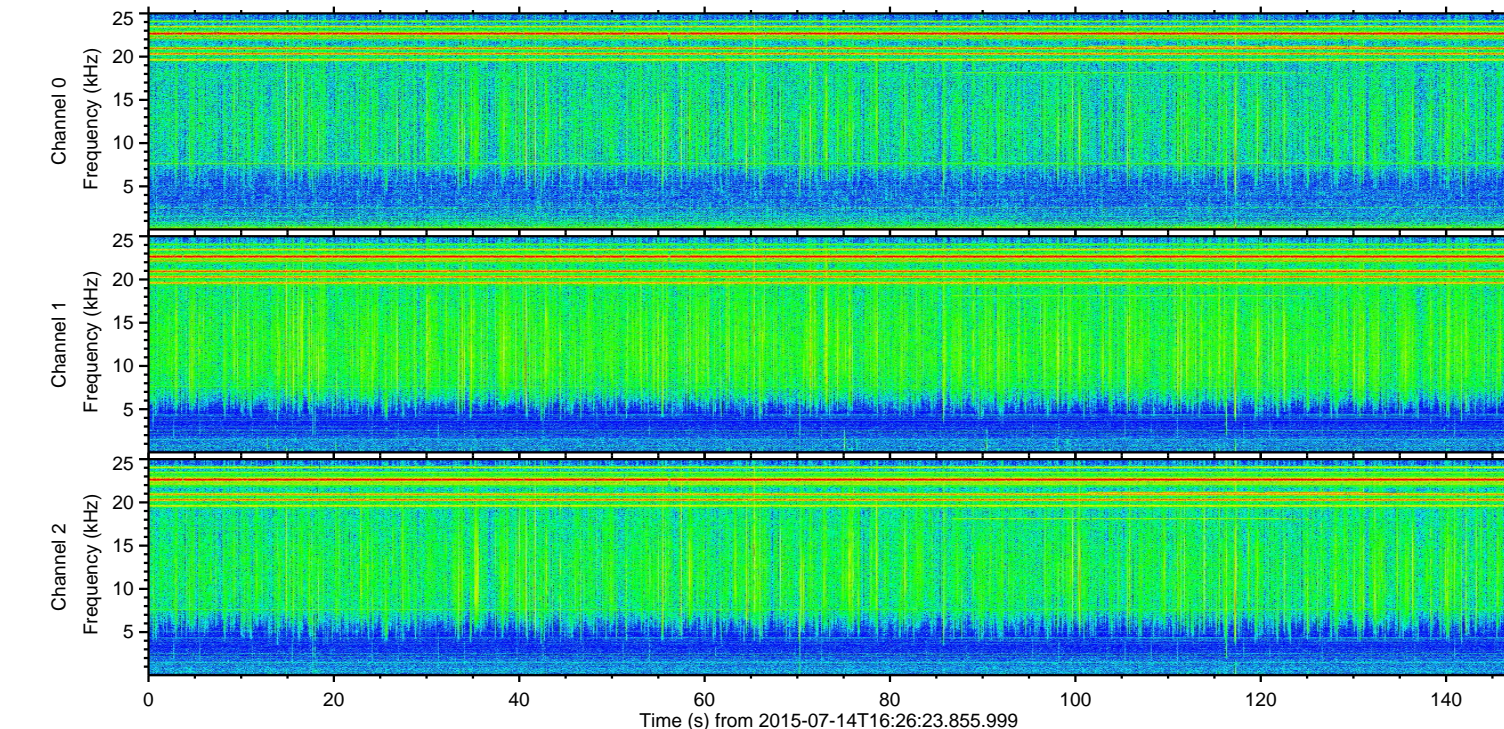
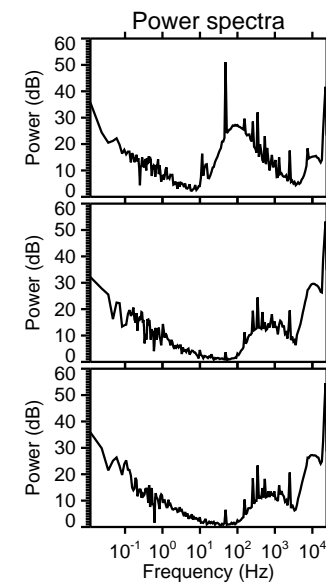
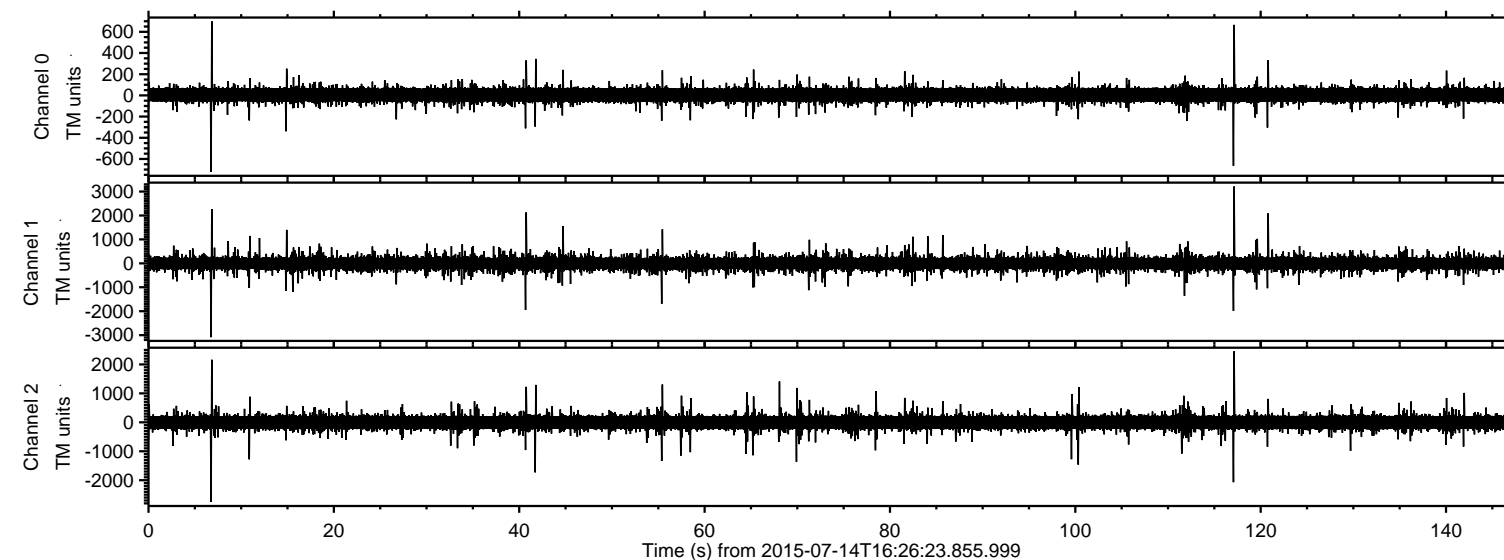

ELMAVAN 3D WAVEFORMS (Measured data sampled at 50 kHz) 51000 packets of 144 samples from 2015-07-14T16:26:23.855.999. Part 118/147

Processed Tue Jul 14 18:33:07 2015 by ELM ver.2012-10-06 from 001__elm20150714_162622__dat00.bin

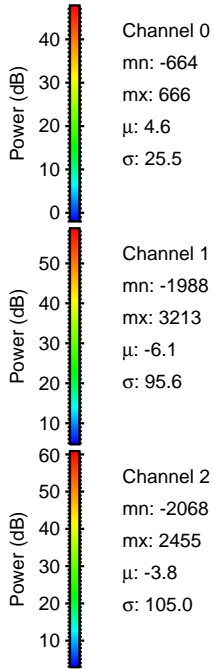
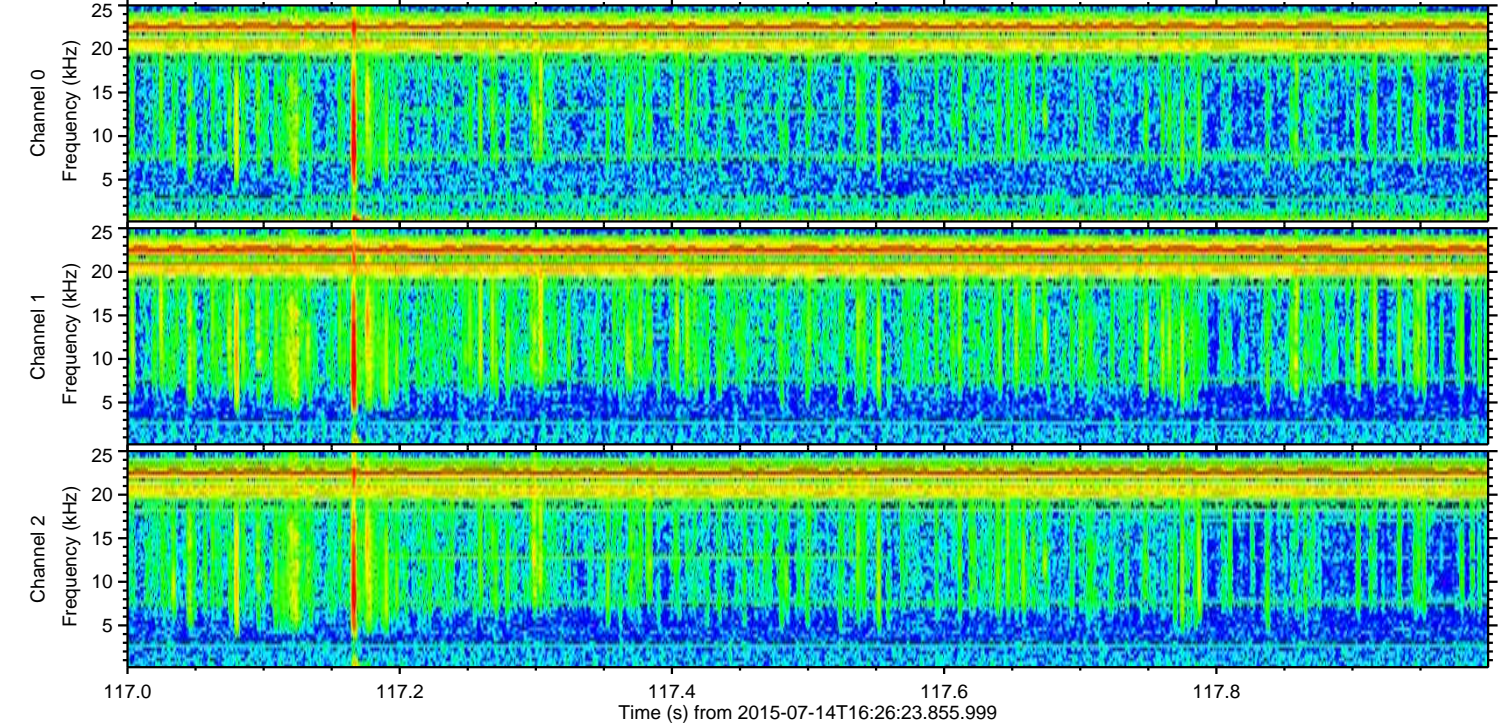
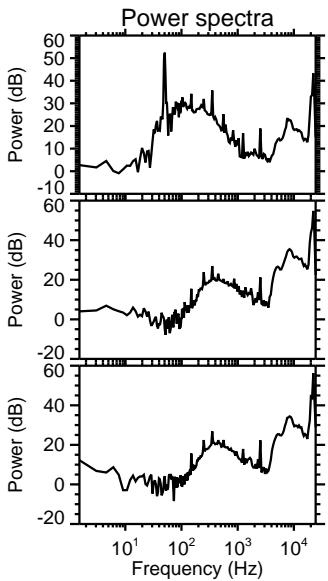
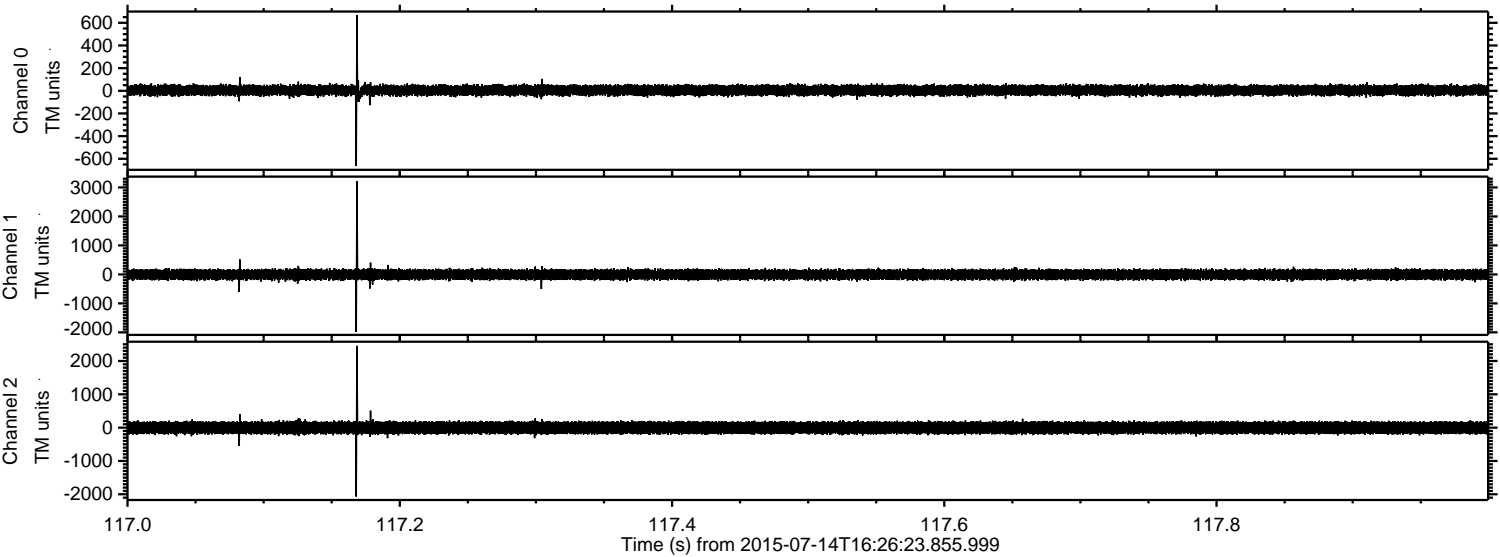

ELMAVAN 3D WAVEFORMS (Measured data sampled at 50 kHz) 51000 packets of 144 samples from 2015-07-14T16:26:23.855.999. Part 7/147

Processed Tue Jul 14 18:33:08 2015 by ELM ver.2012-10-06 from 001__elm20150714_162622__dat00.bin

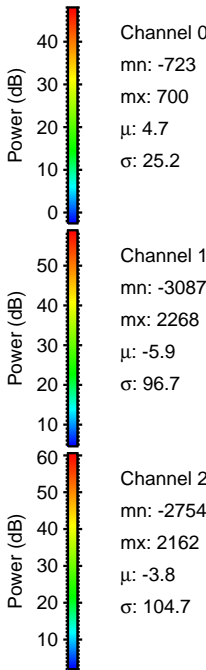
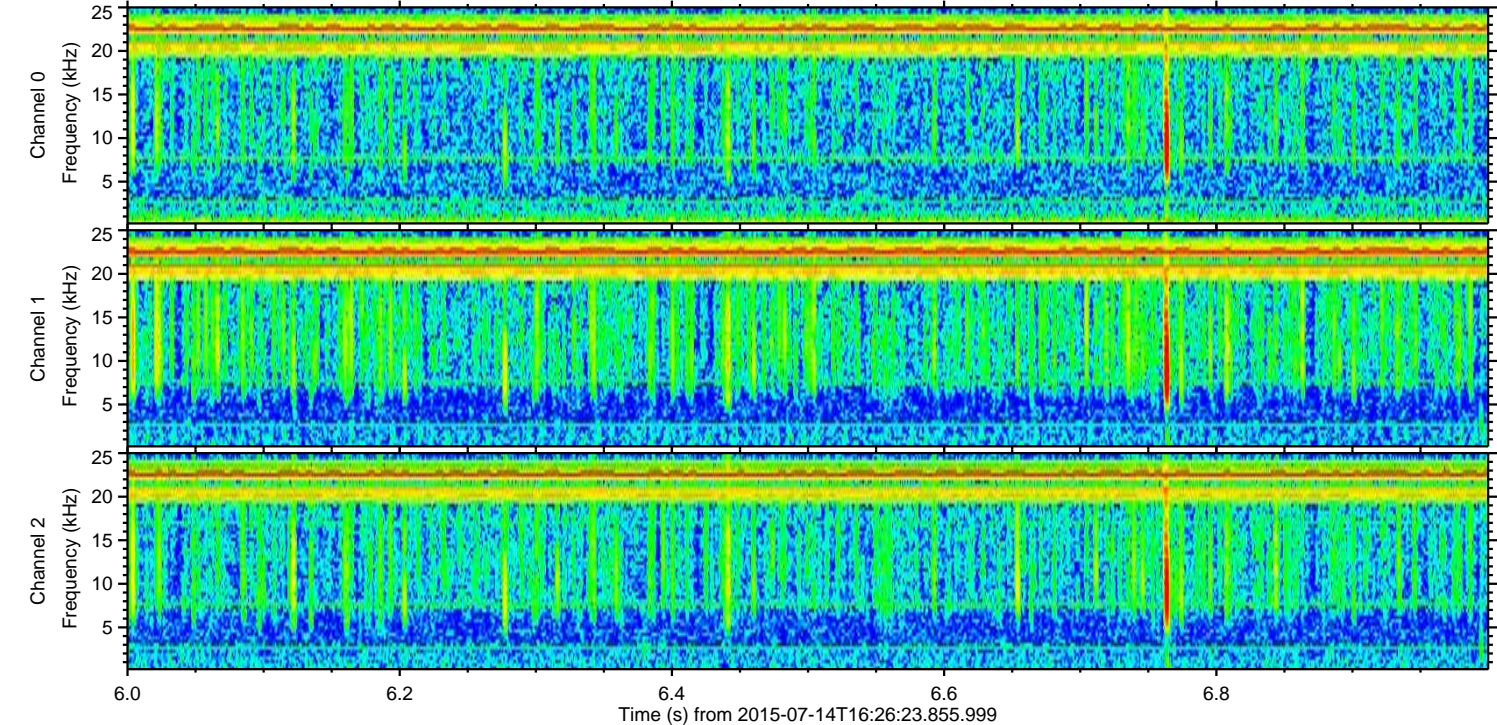
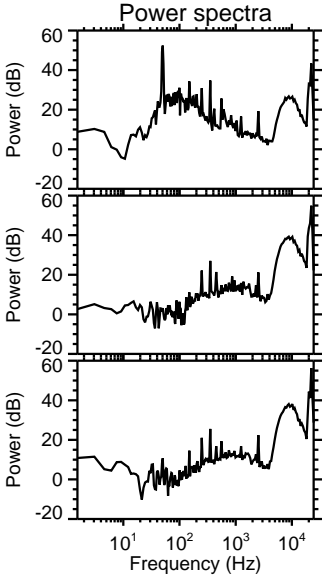
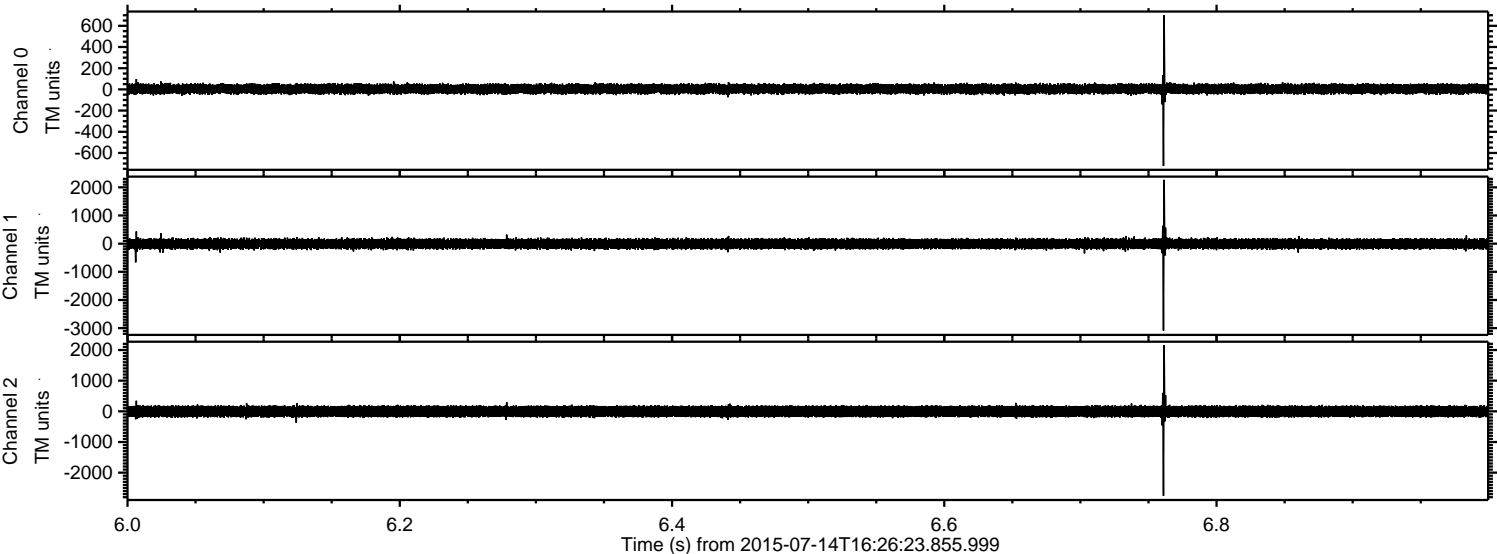

Processed Tue Jul 14 18:33:09 2015 by ELM ver.2012-10-06 from 001__elm20150714_162622__dat00.bin

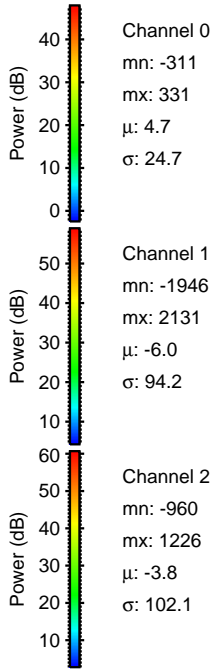
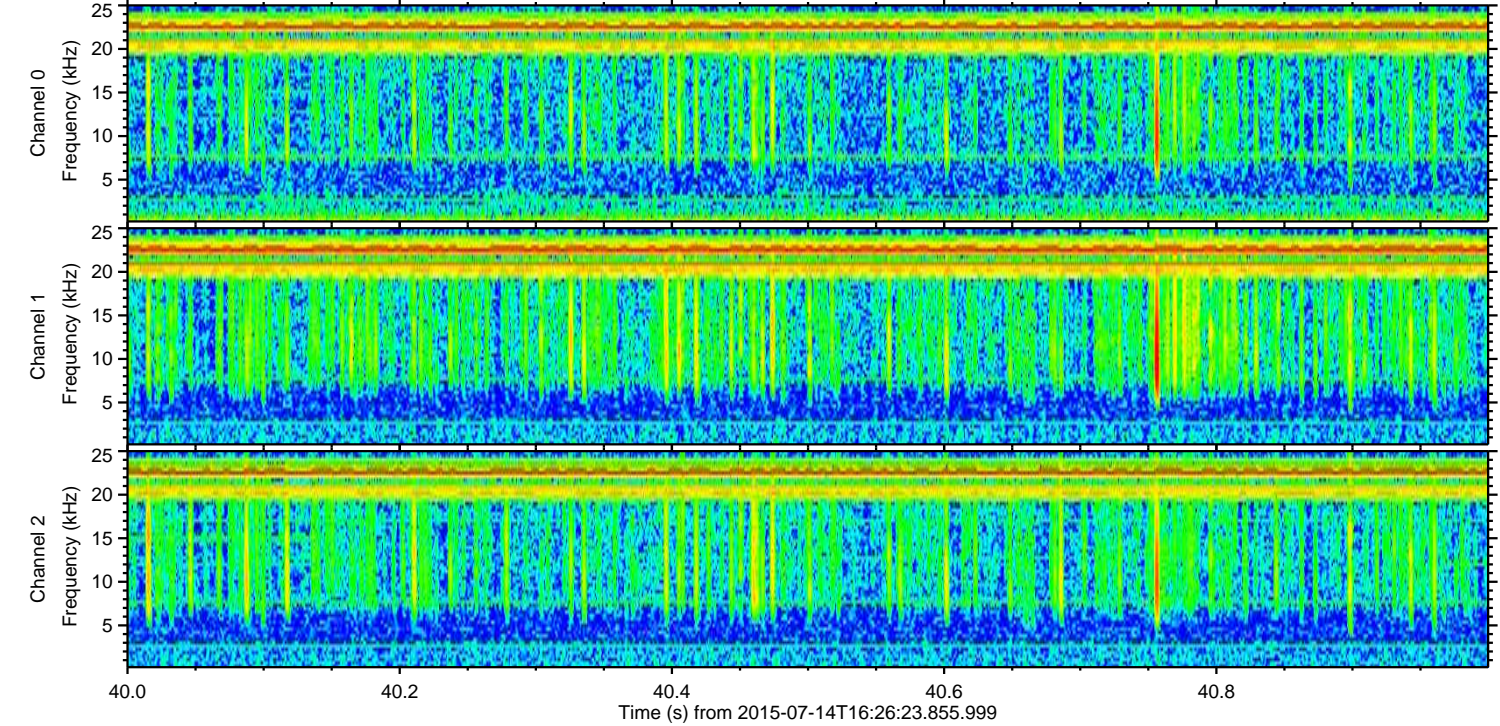
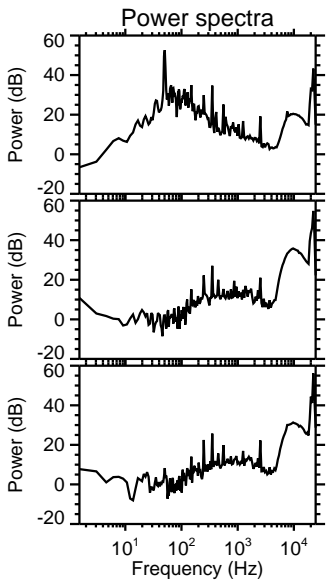
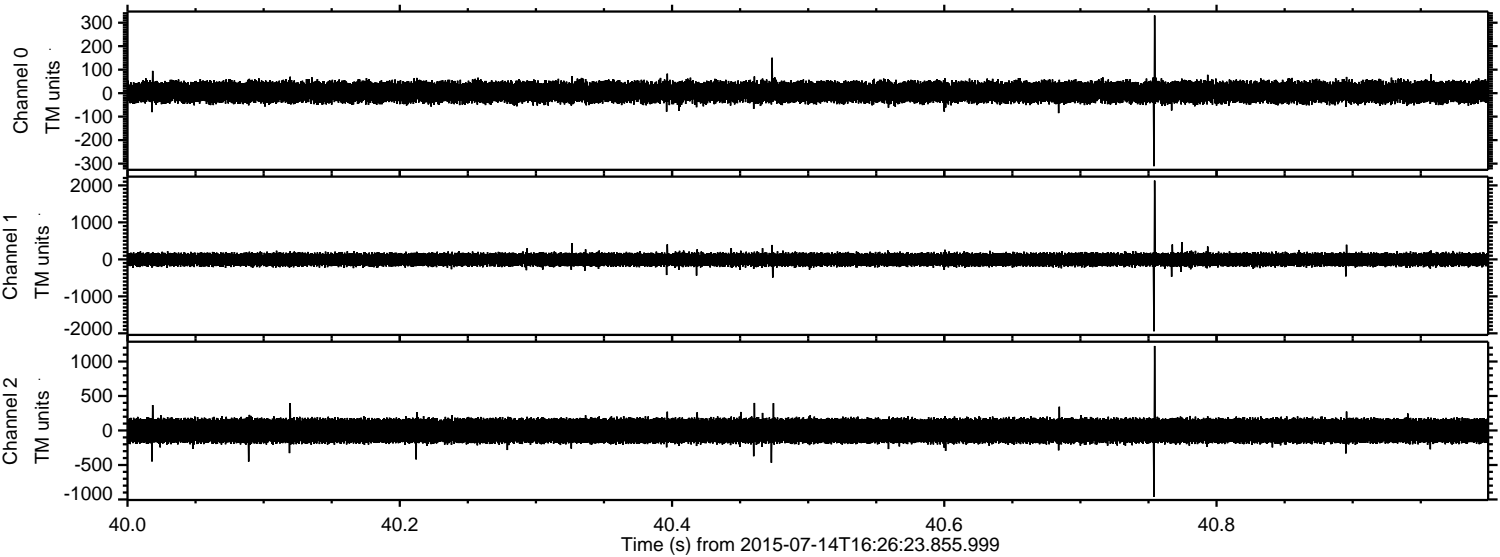

ELMAVAN 3D WAVEFORMS (Measured data sampled at 50 kHz) 51000 packets of 144 samples from 2015-07-14T16:26:23.855.999. Part 121/147

Processed Tue Jul 14 18:33:10 2015 by ELM ver.2012-10-06 from 001__elm20150714_162622__dat00.bin

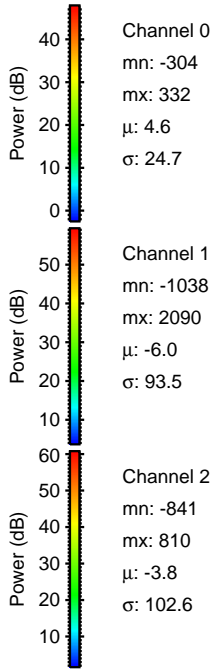
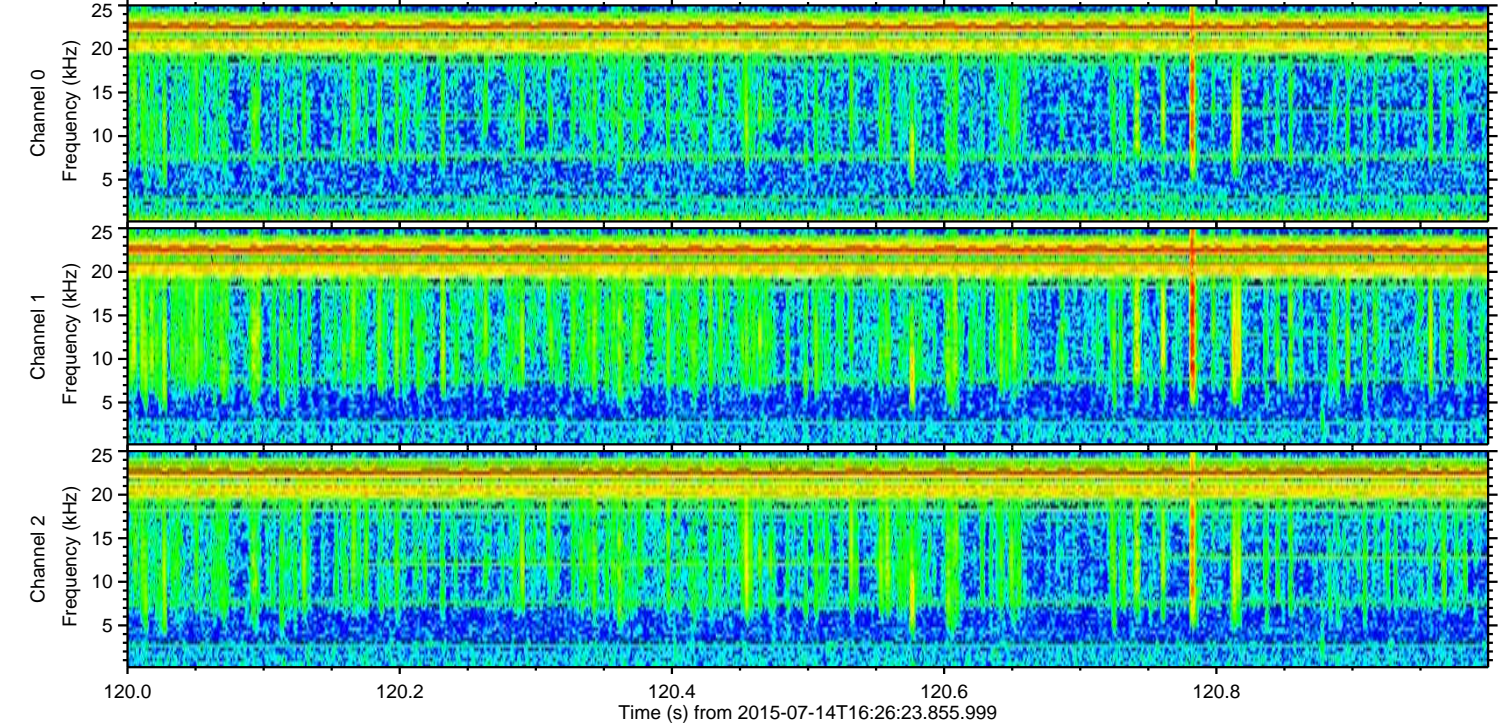
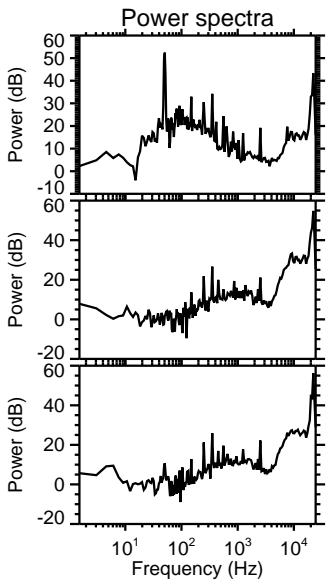
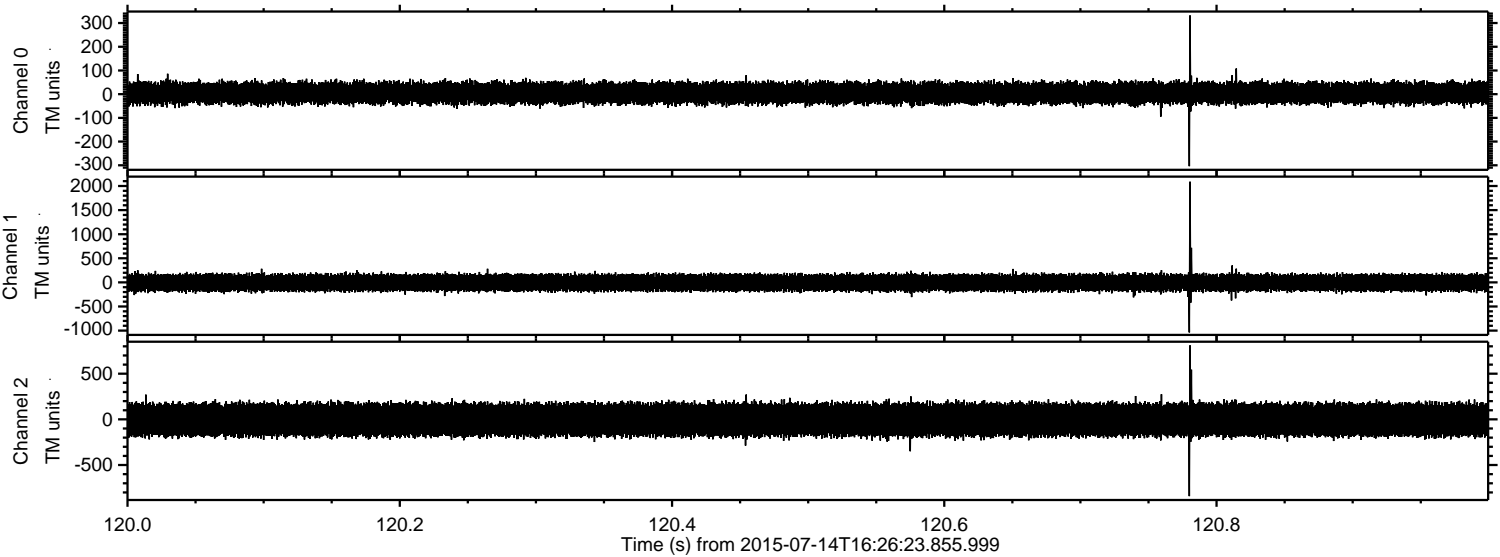

Processed Tue Jul 14 18:33:11 2015 by ELM ver.2012-10-06 from 001__elm20150714_162622__dat00.bin

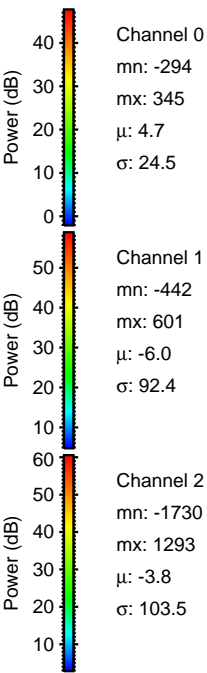
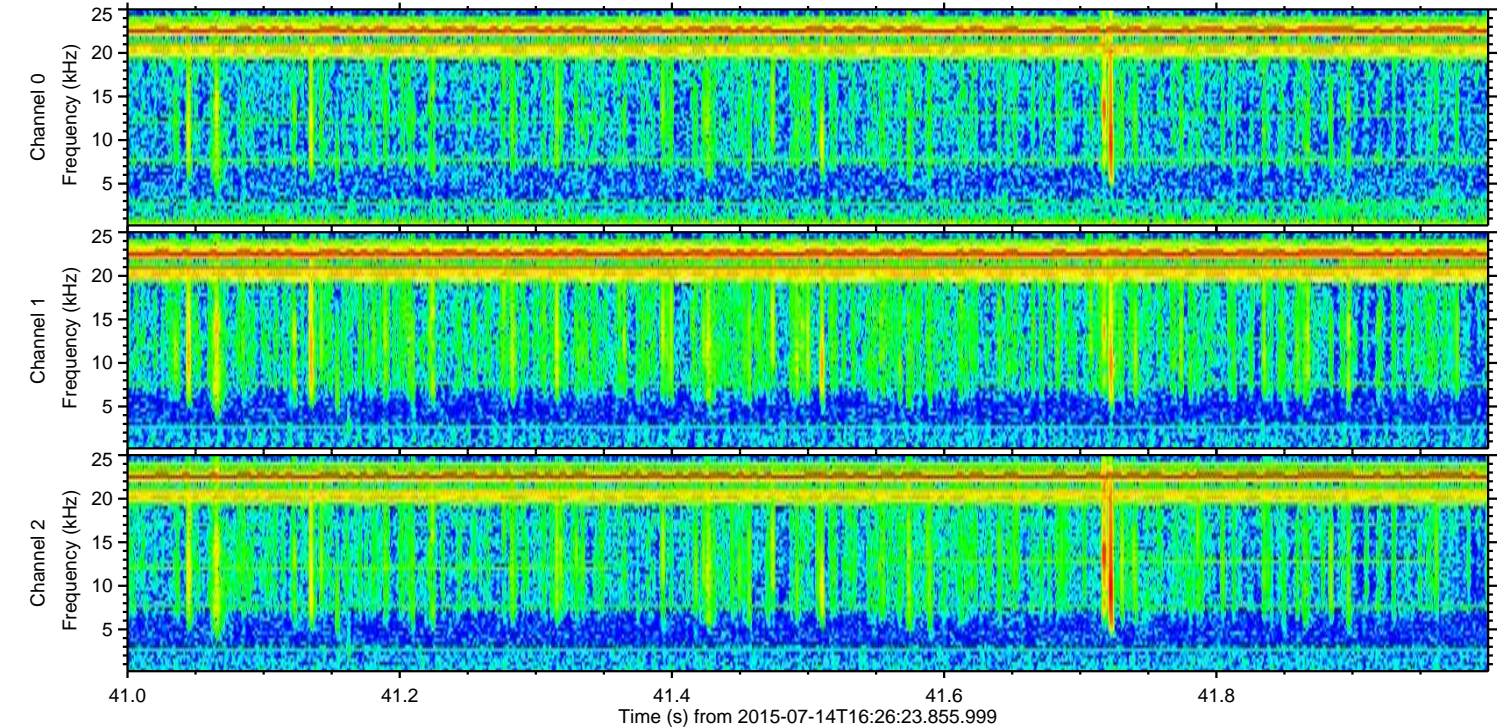
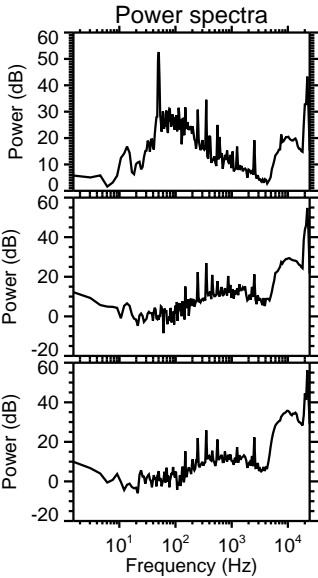
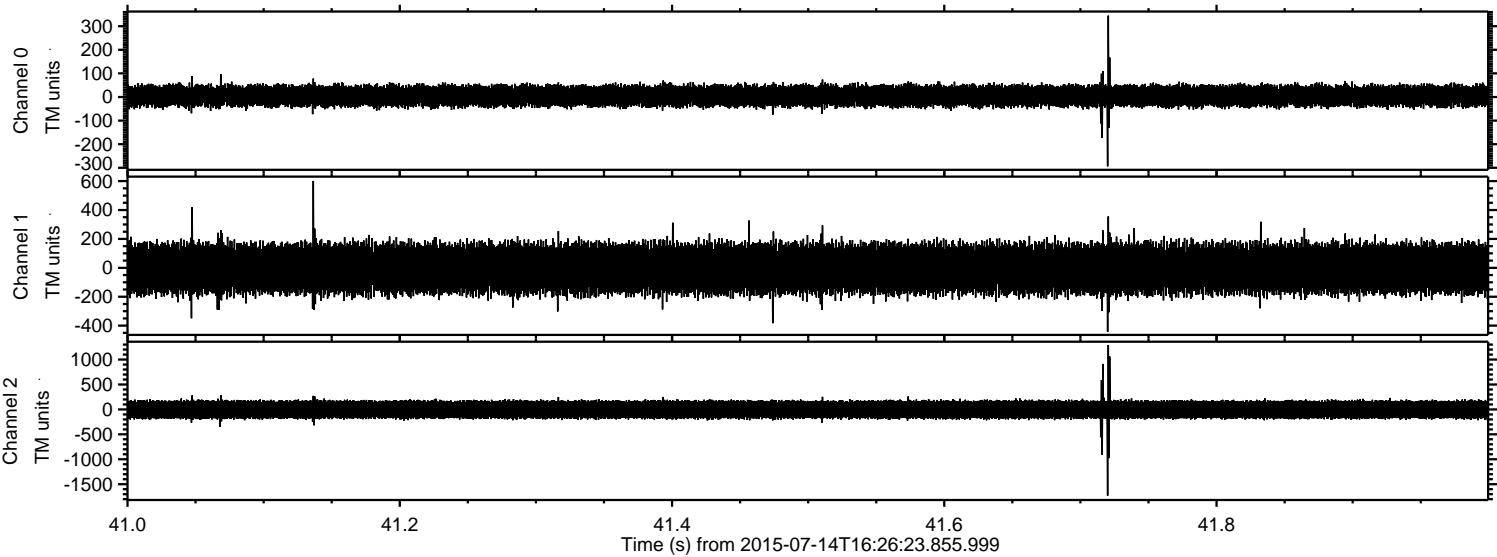

Processed Tue Jul 14 18:33:13 2015 by ELM ver.2012-10-06 from 001__elm20150714_162622__dat00.bin

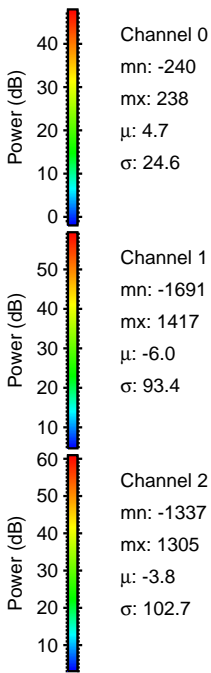
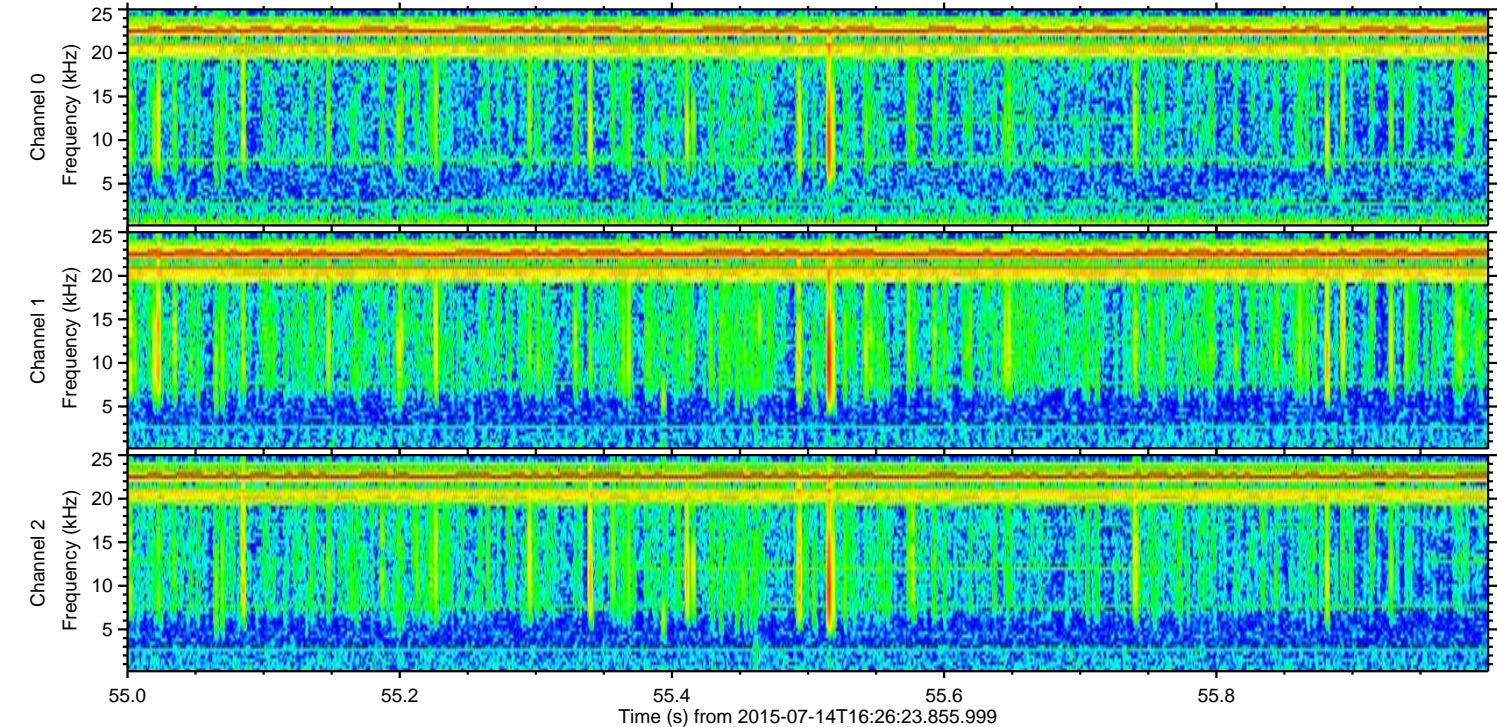
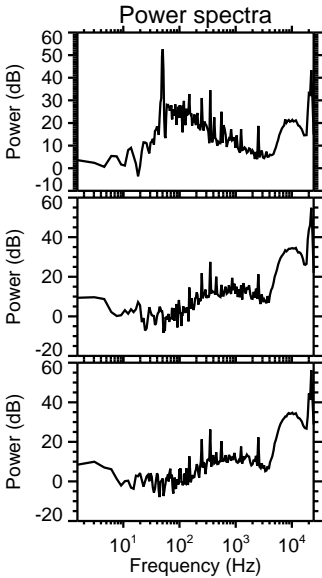
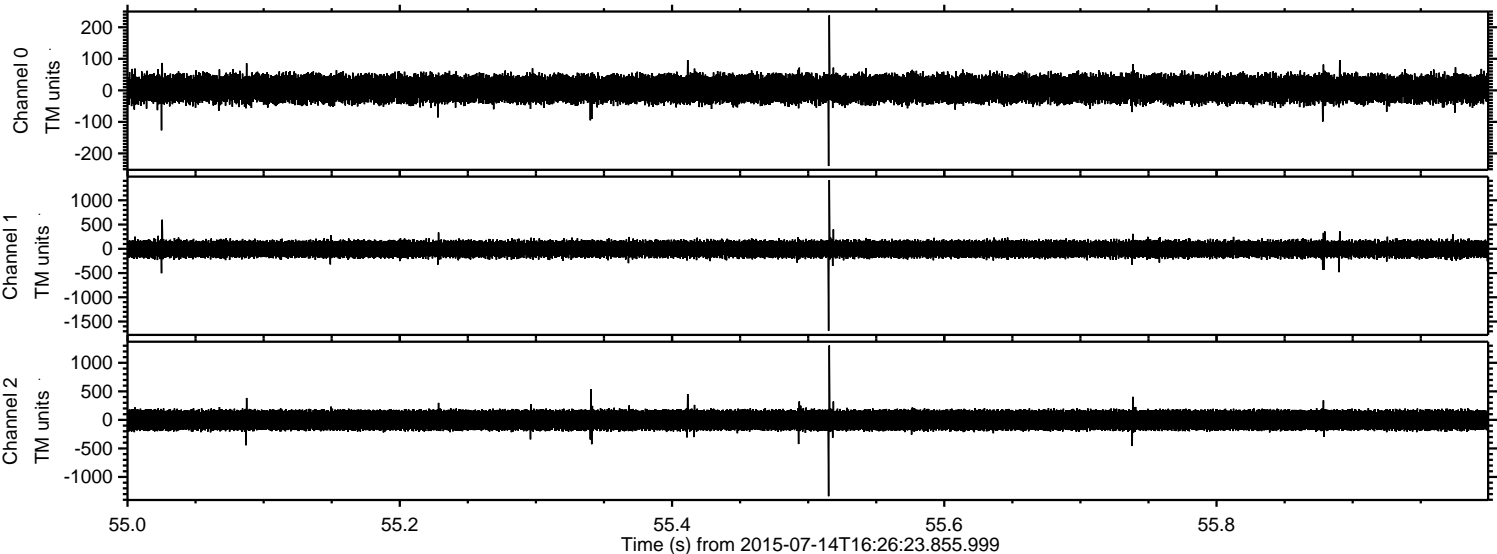

Processed Tue Jul 14 18:33:15 2015 by ELM ver.2012-10-06 from 001__elm20150714_162622__dat00.bin

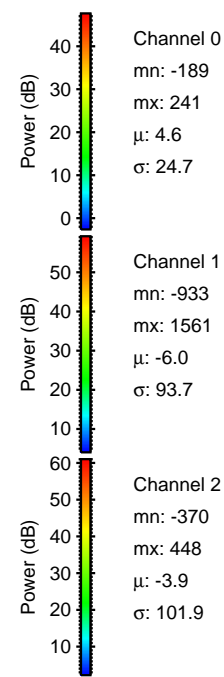
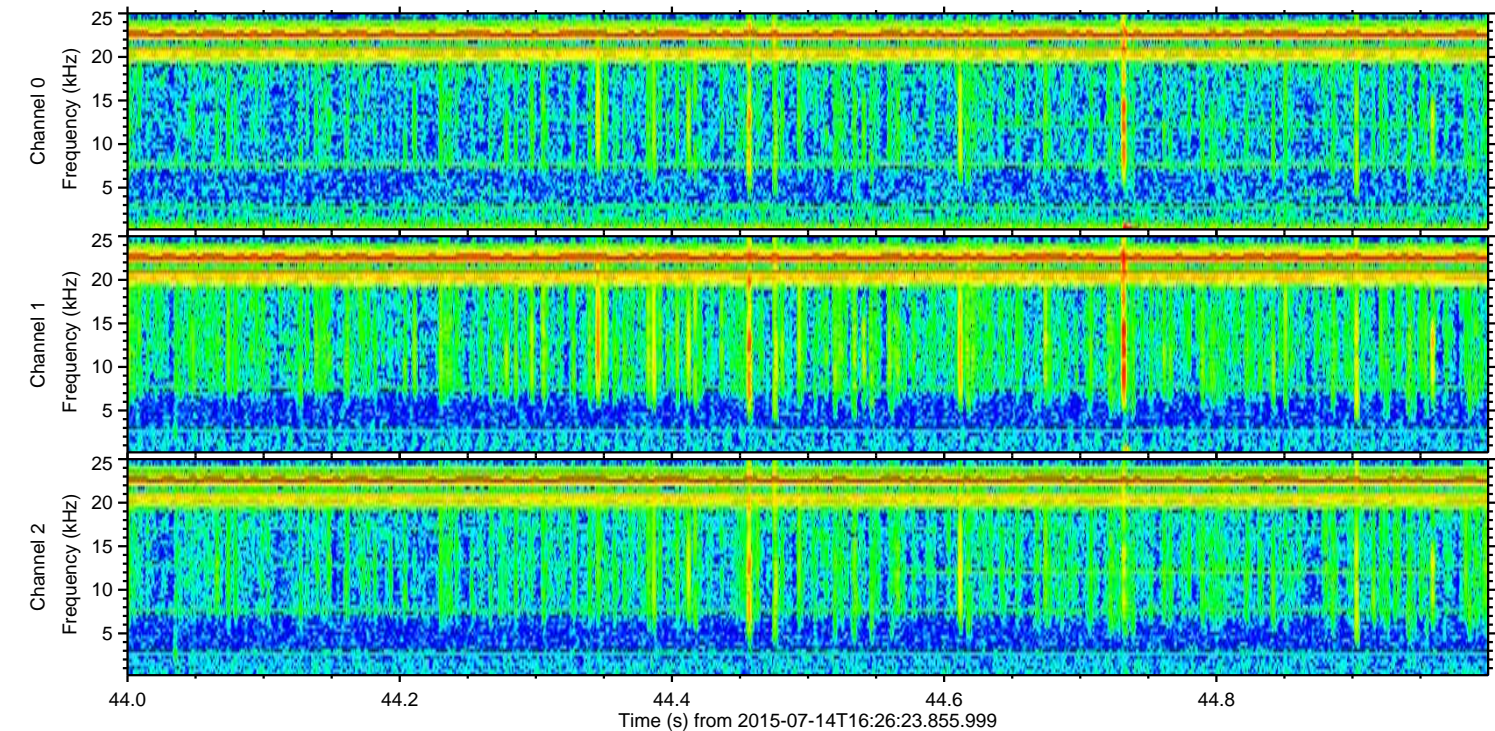
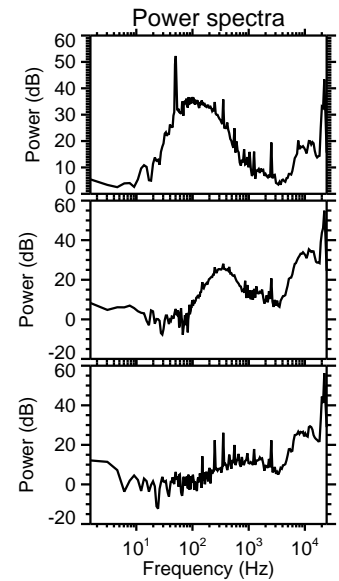
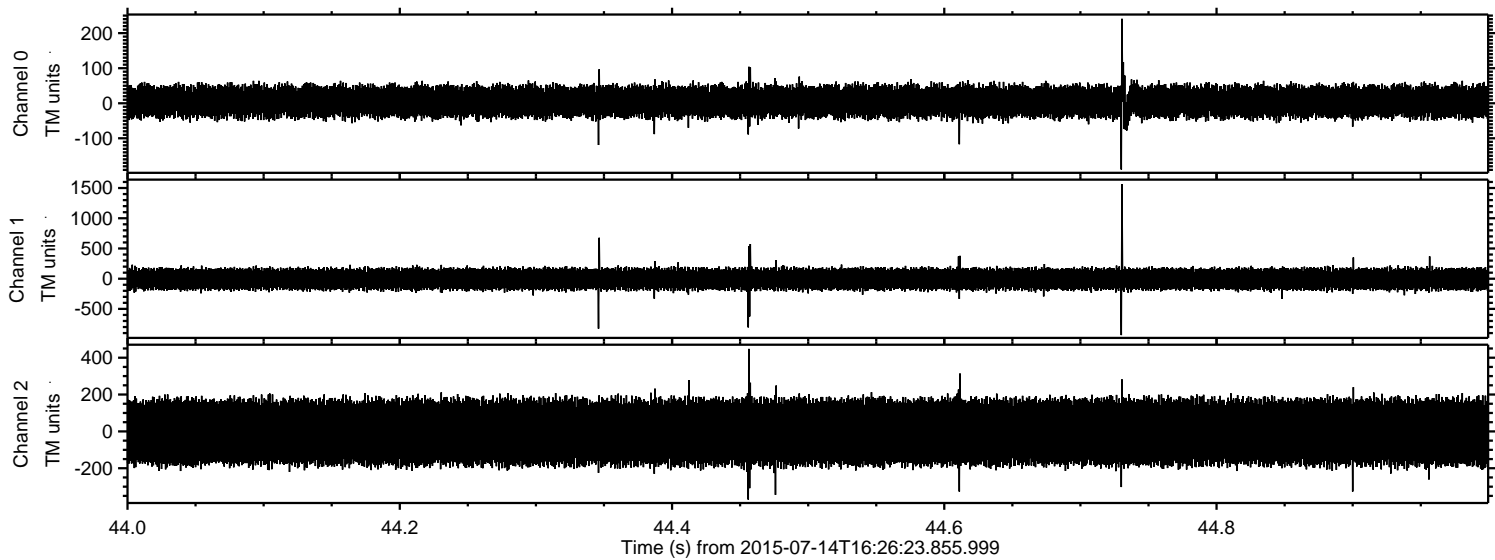

ELMAVAN 3D WAVEFORMS (Measured data sampled at 50 kHz) 51000 packets of 144 samples from 2015-07-14T16:26:23.855.999. Part 101/147

Processed Tue Jul 14 18:33:17 2015 by ELM ver.2012-10-06 from 001__elm20150714_162622__dat00.bin

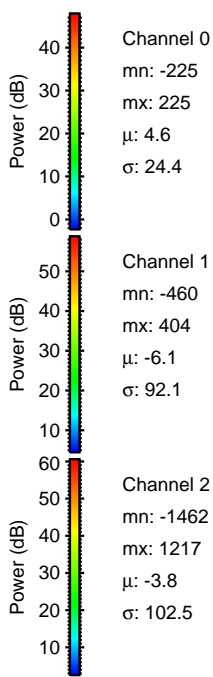
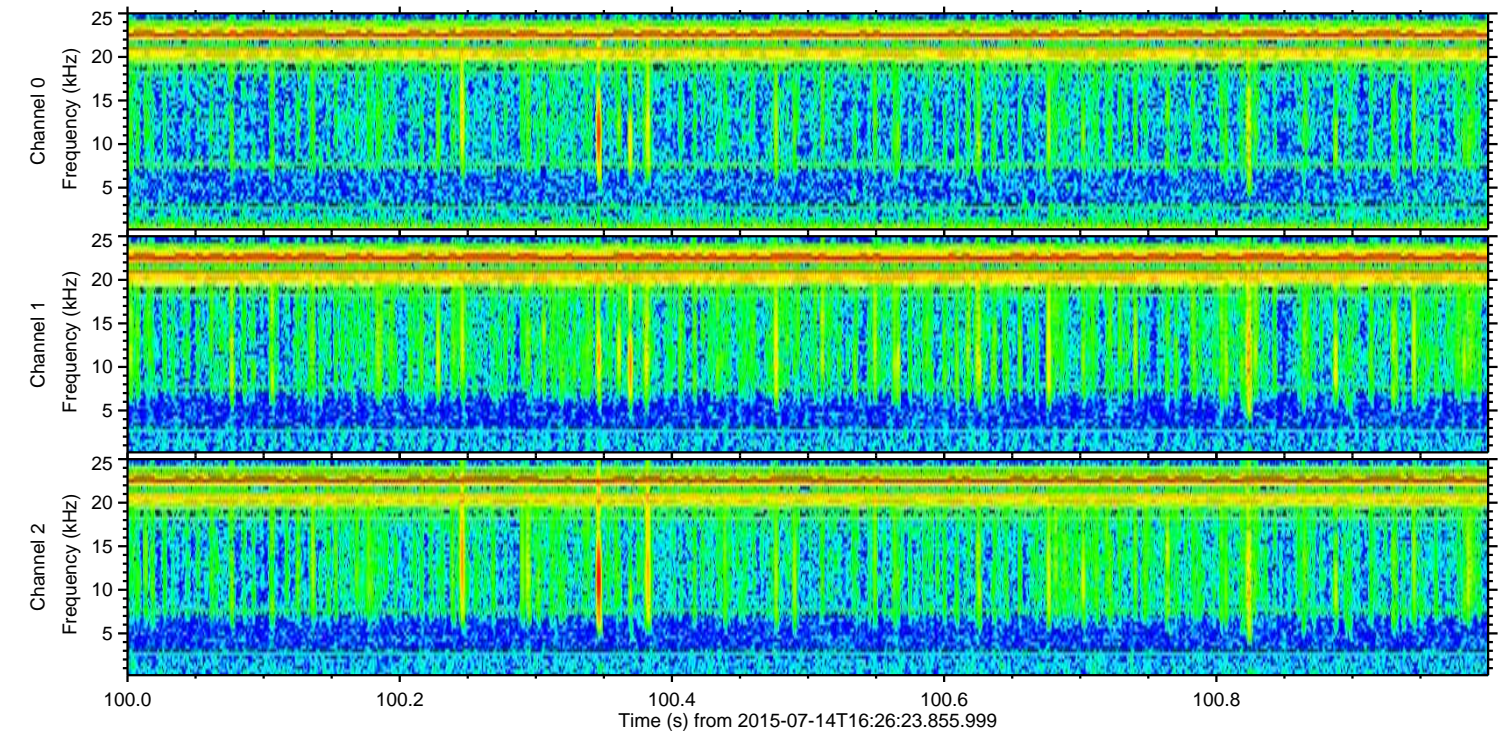
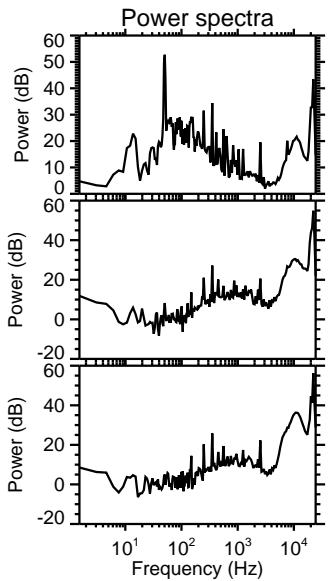
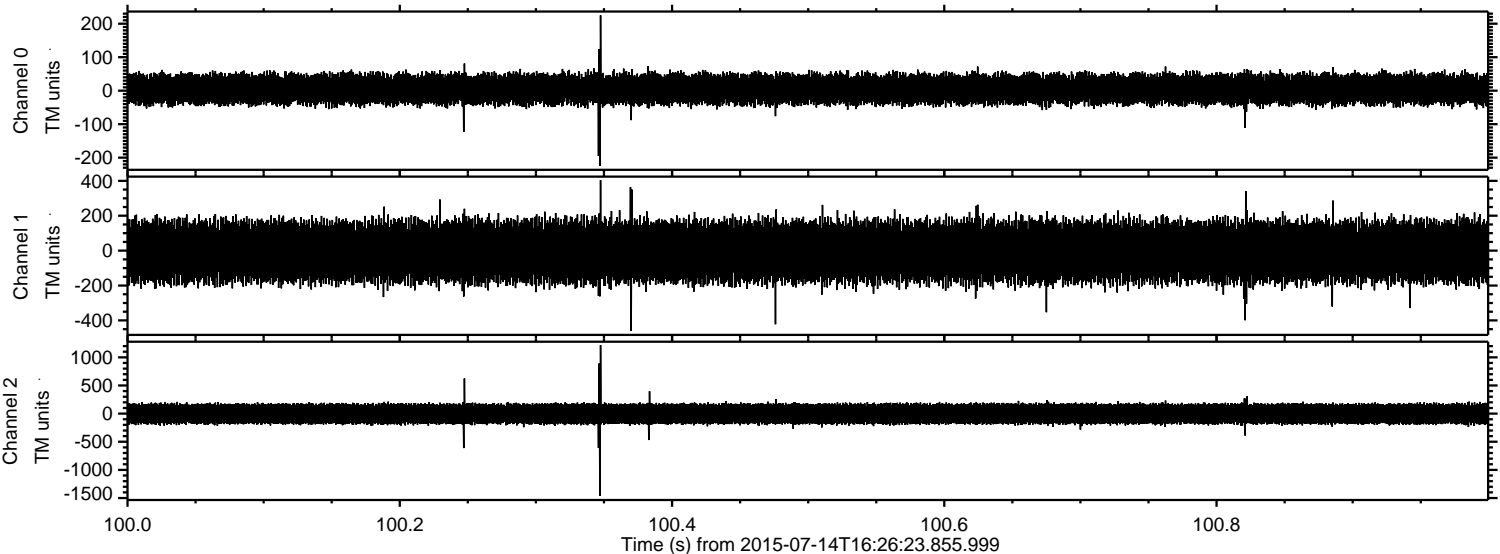

Channel 0
mn: -225
mx: 225
 μ : 4.6
 σ : 24.4

Channel 1
mn: -460
mx: 404
 μ : -6.1
 σ : 92.1

Channel 2
mn: -1462
mx: 1217
 μ : -3.8
 σ : 102.5

Processed Tue Jul 14 18:33:20 2015 by ELM ver.2012-10-06 from 001__elm20150714_162622__dat00.bin

