

ELMAVAN 3D WAVEFORMS (Measured data sampled at 50 kHz) 51000 packets of 144 samples from 2015-07-14T15:36:21.686.999.

Processed Tue Jul 14 17:43:12 2015 by ELM ver.2012-10-06 from 001__elm20150714_153620__dat00.bin

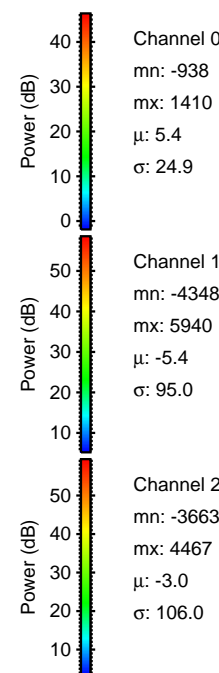
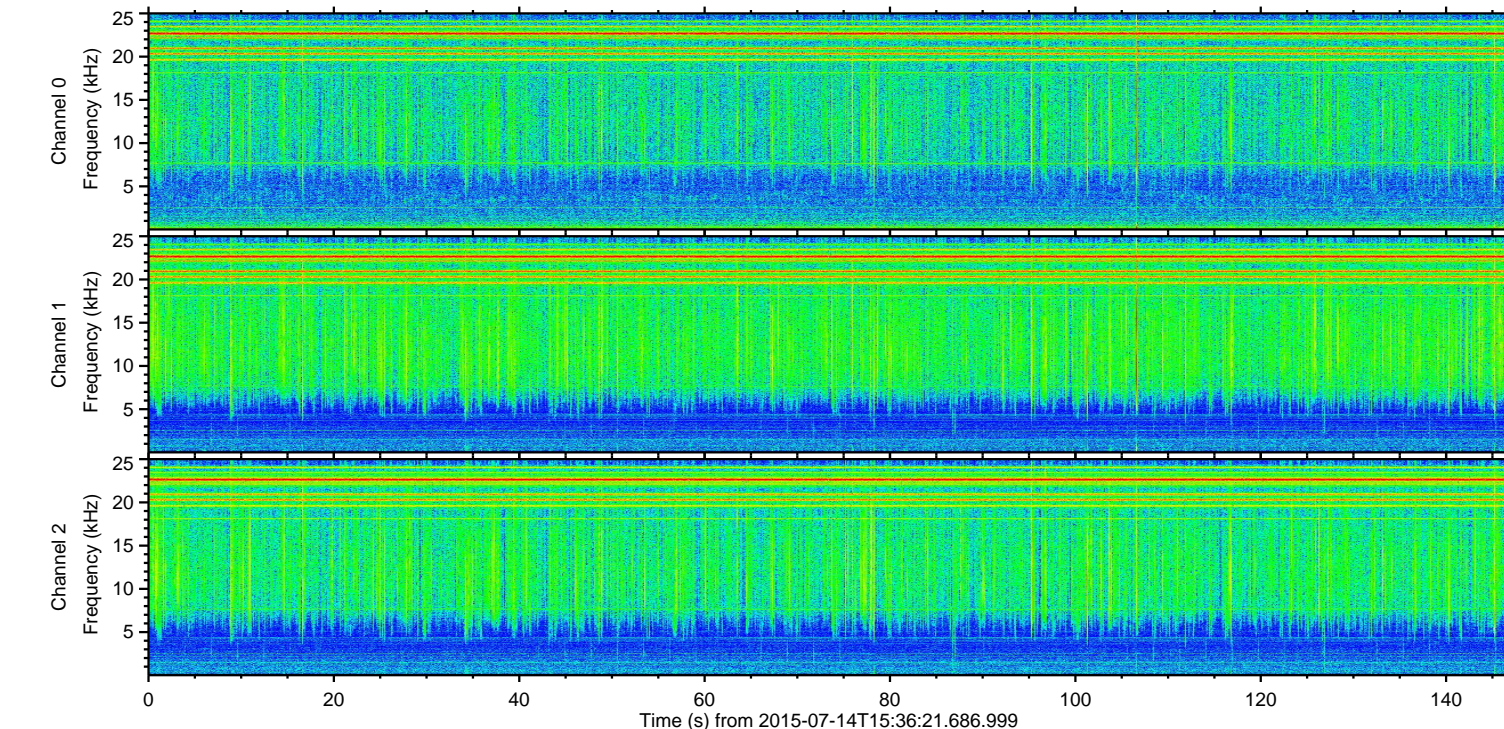
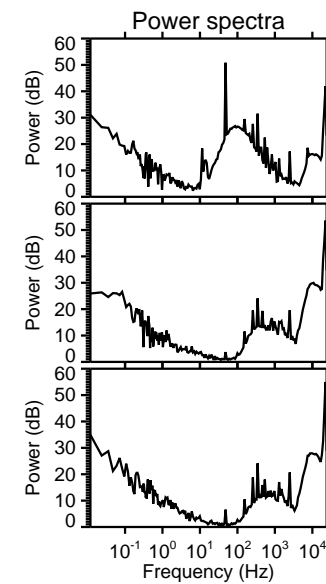
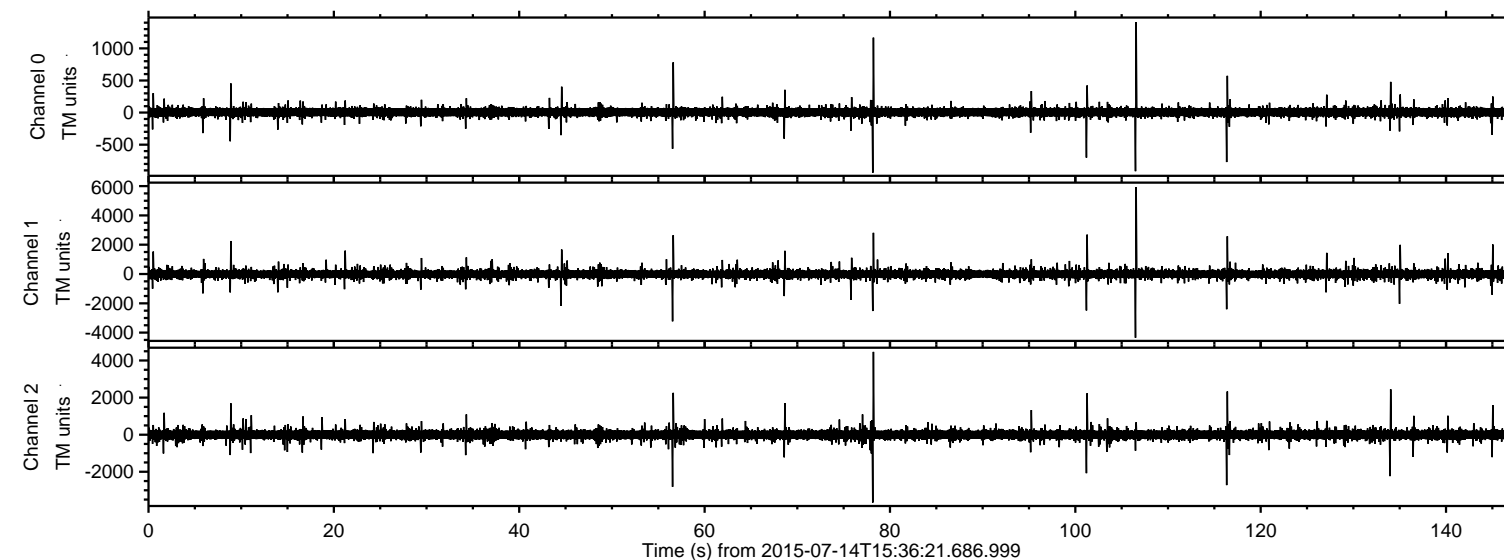

ELMAVAN 3D WAVEFORMS (Measured data sampled at 50 kHz) 51000 packets of 144 samples from 2015-07-14T15:36:21.686.999. Part 107/147

Processed Tue Jul 14 17:43:28 2015 by ELM ver.2012-10-06 from 001__elm20150714_153620__dat00.bin

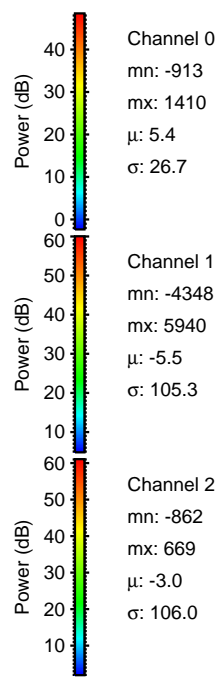
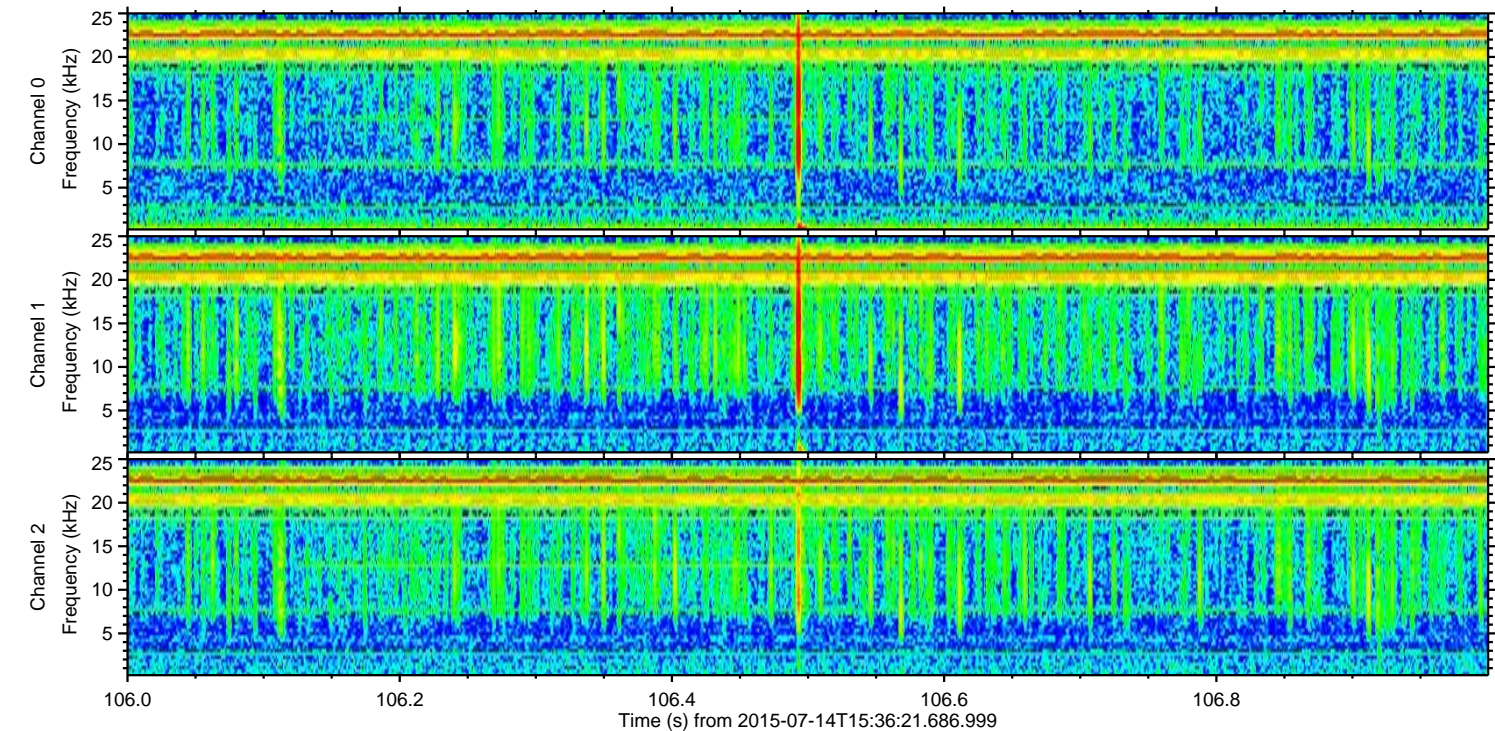
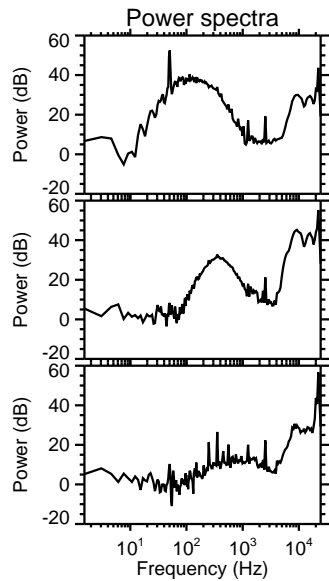
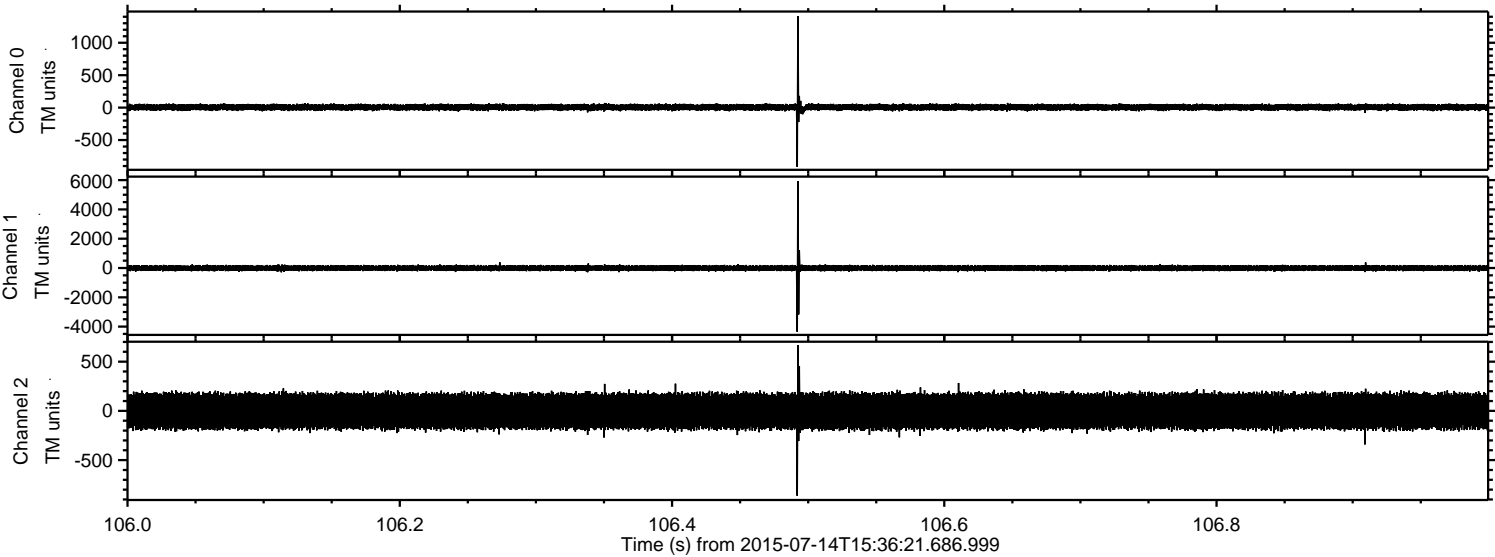

Channel 0
mn: -913
mx: 1410
 μ : 5.4
 σ : 26.7

Channel 1
mn: -4348
mx: 5940
 μ : -5.5
 σ : 105.3

Channel 2
mn: -862
mx: 669
 μ : -3.0
 σ : 106.0

Processed Tue Jul 14 17:43:29 2015 by ELM ver.2012-10-06 from 001__elm20150714_153620__dat00.bin

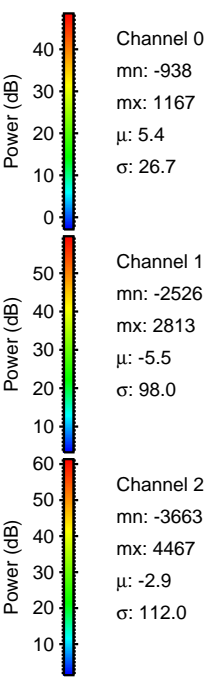
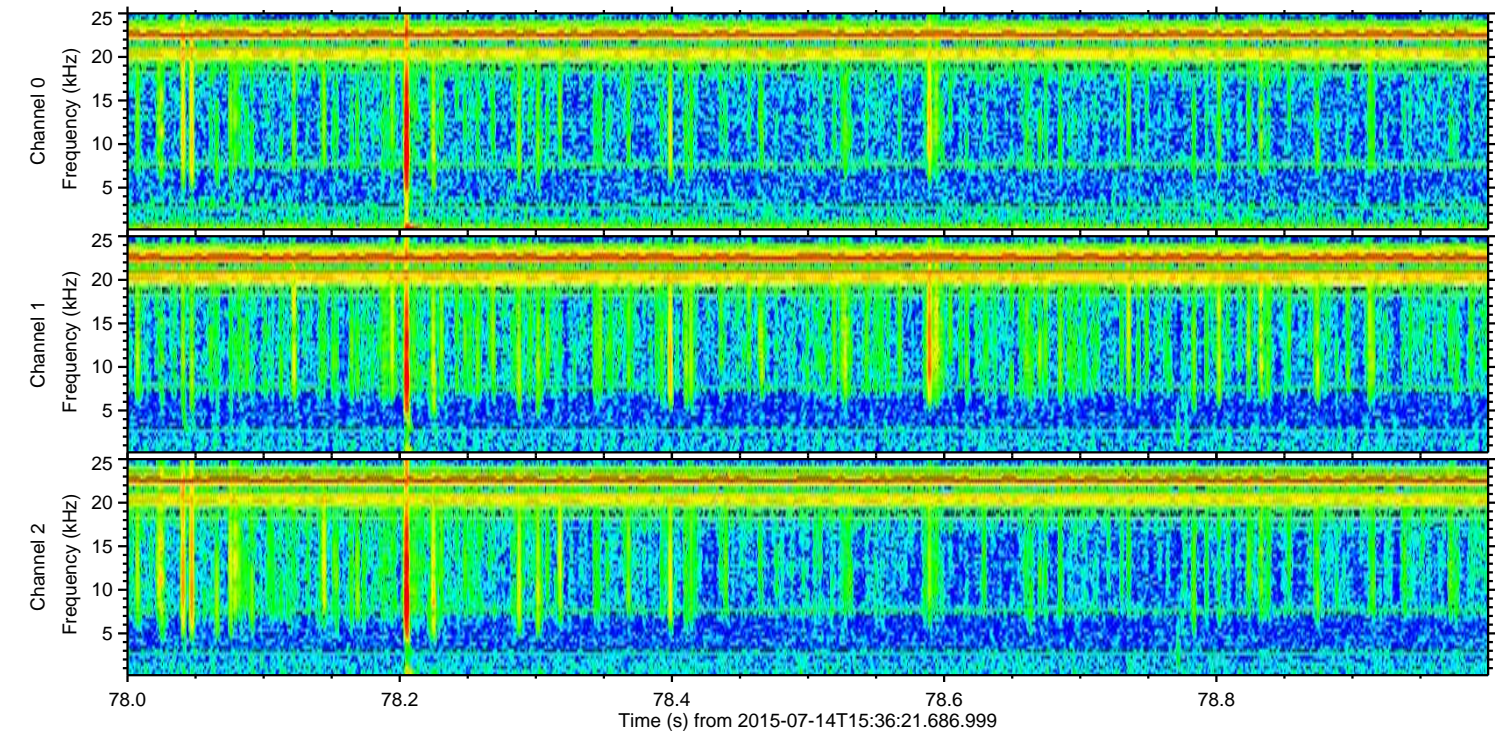
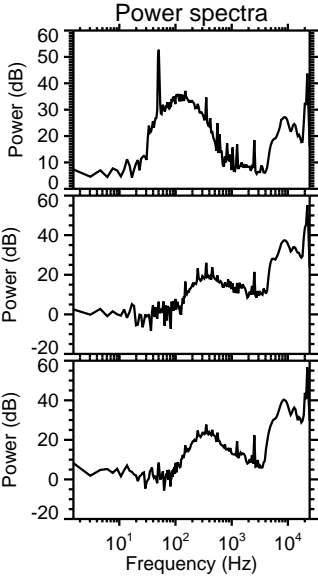
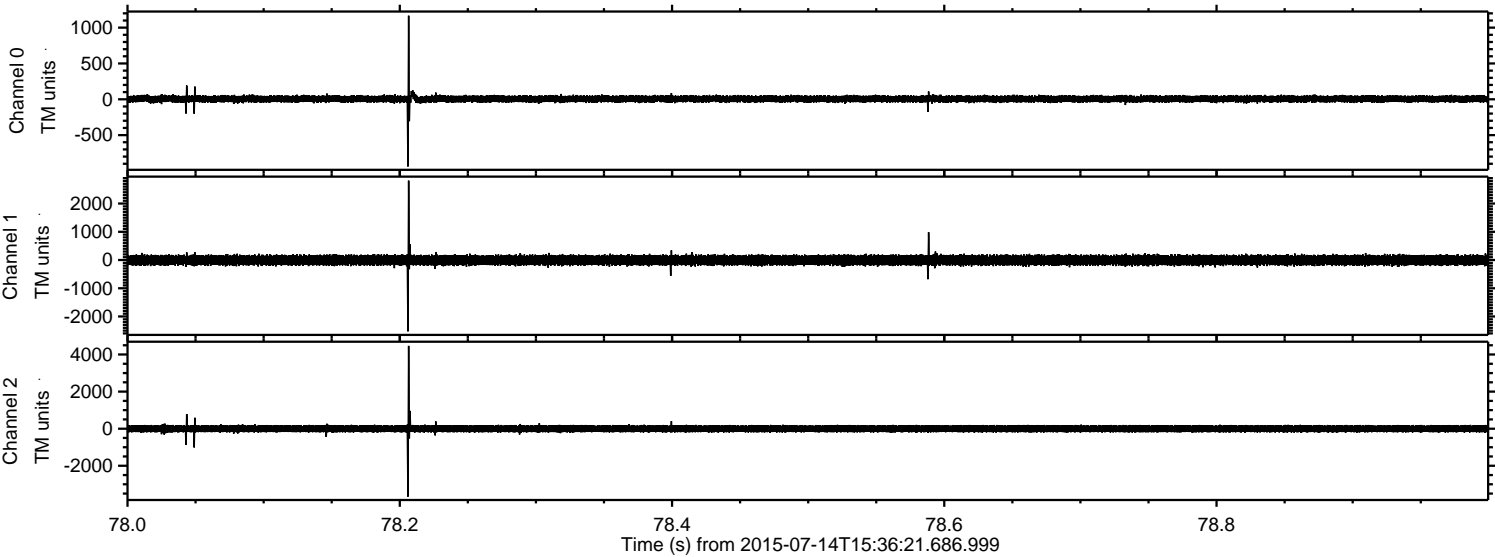

ELMAVAN 3D WAVEFORMS (Measured data sampled at 50 kHz) 51000 packets of 144 samples from 2015-07-14T15:36:21.686.999. Part 57/147

Processed Tue Jul 14 17:43:30 2015 by ELM ver.2012-10-06 from 001__elm20150714_153620__dat00.bin

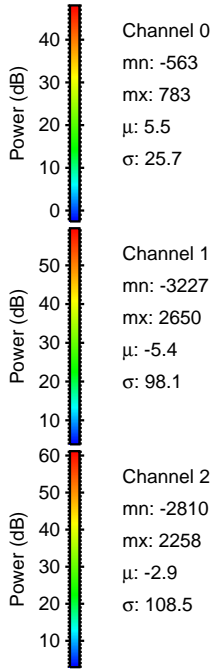
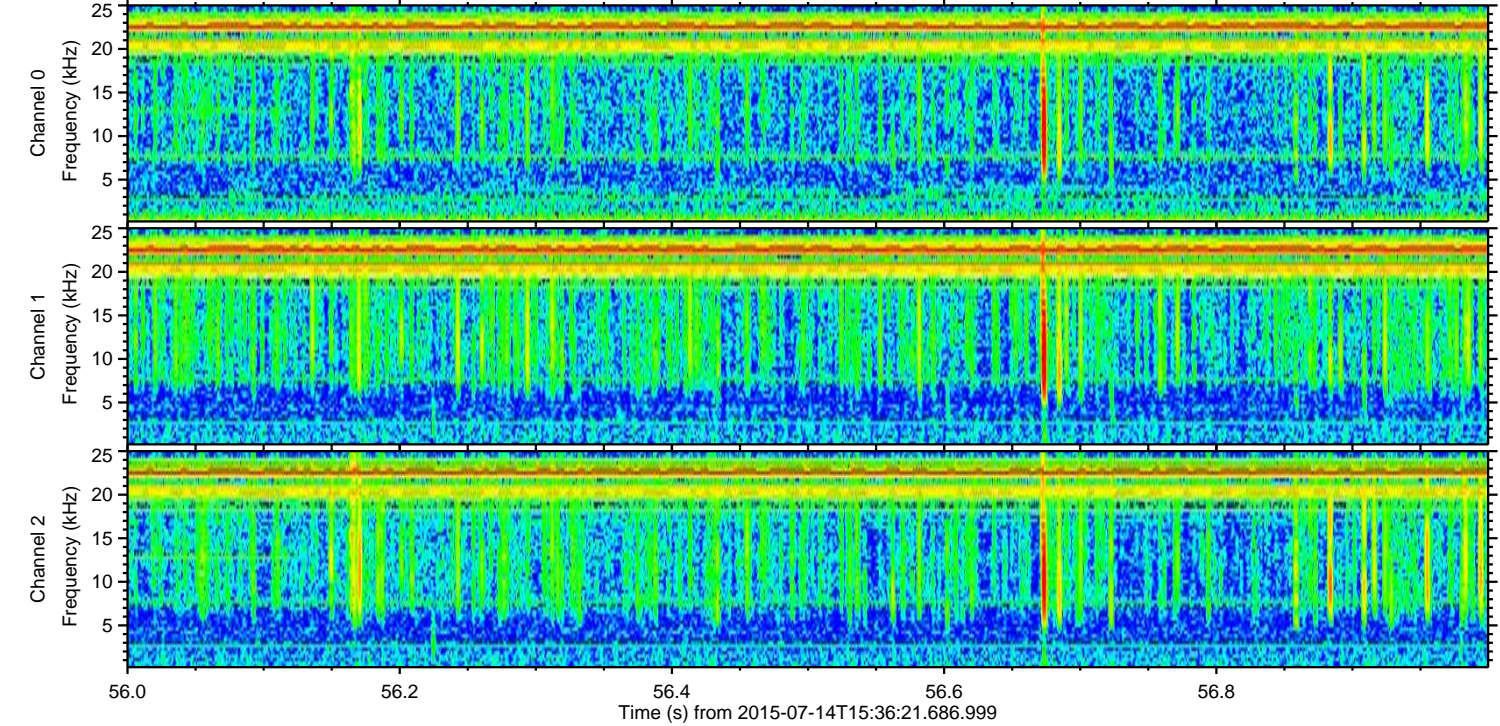
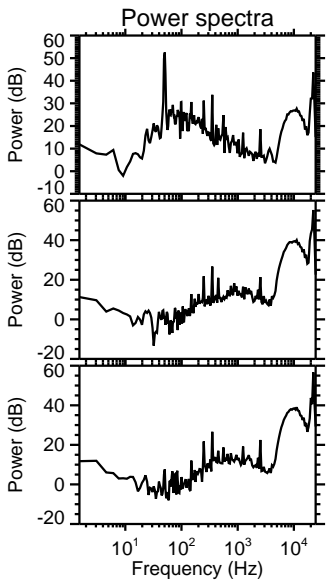
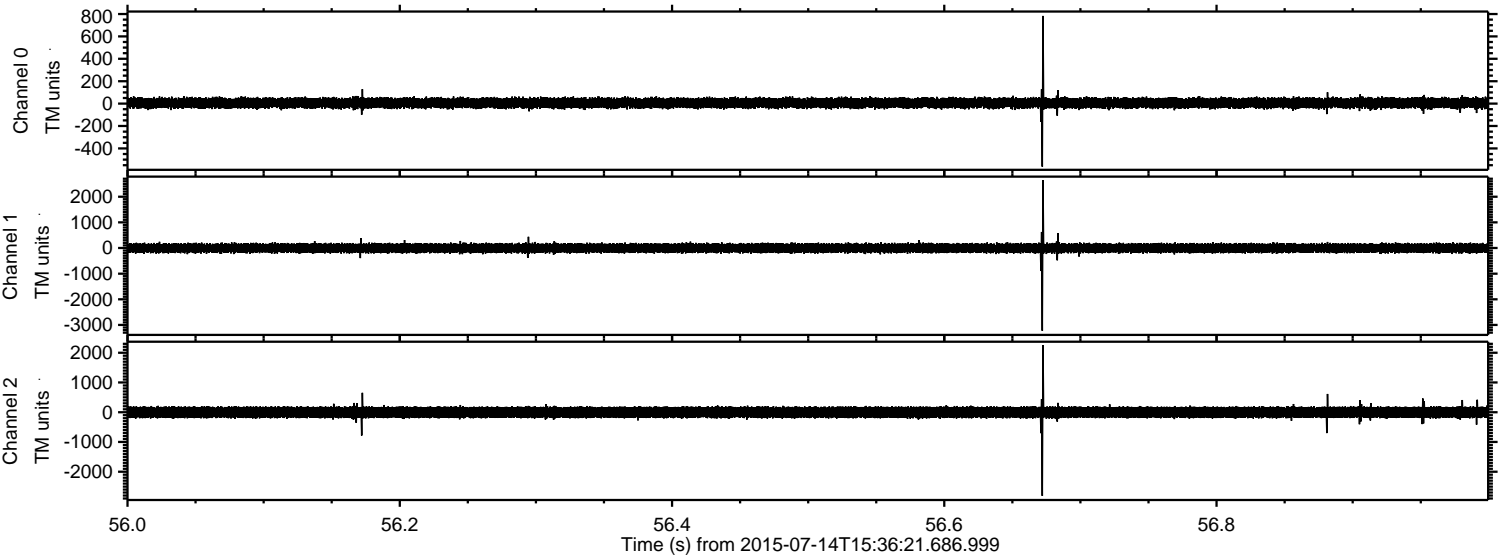

ELMAVAN 3D WAVEFORMS (Measured data sampled at 50 kHz) 51000 packets of 144 samples from 2015-07-14T15:36:21.686.999. Part 117/147

Processed Tue Jul 14 17:43:31 2015 by ELM ver.2012-10-06 from 001__elm20150714_153620__dat00.bin

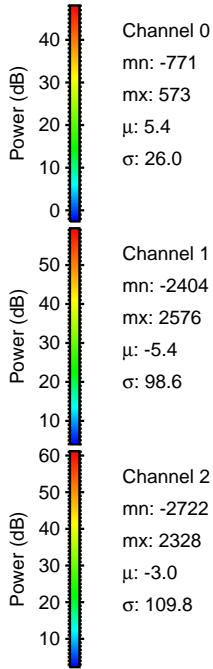
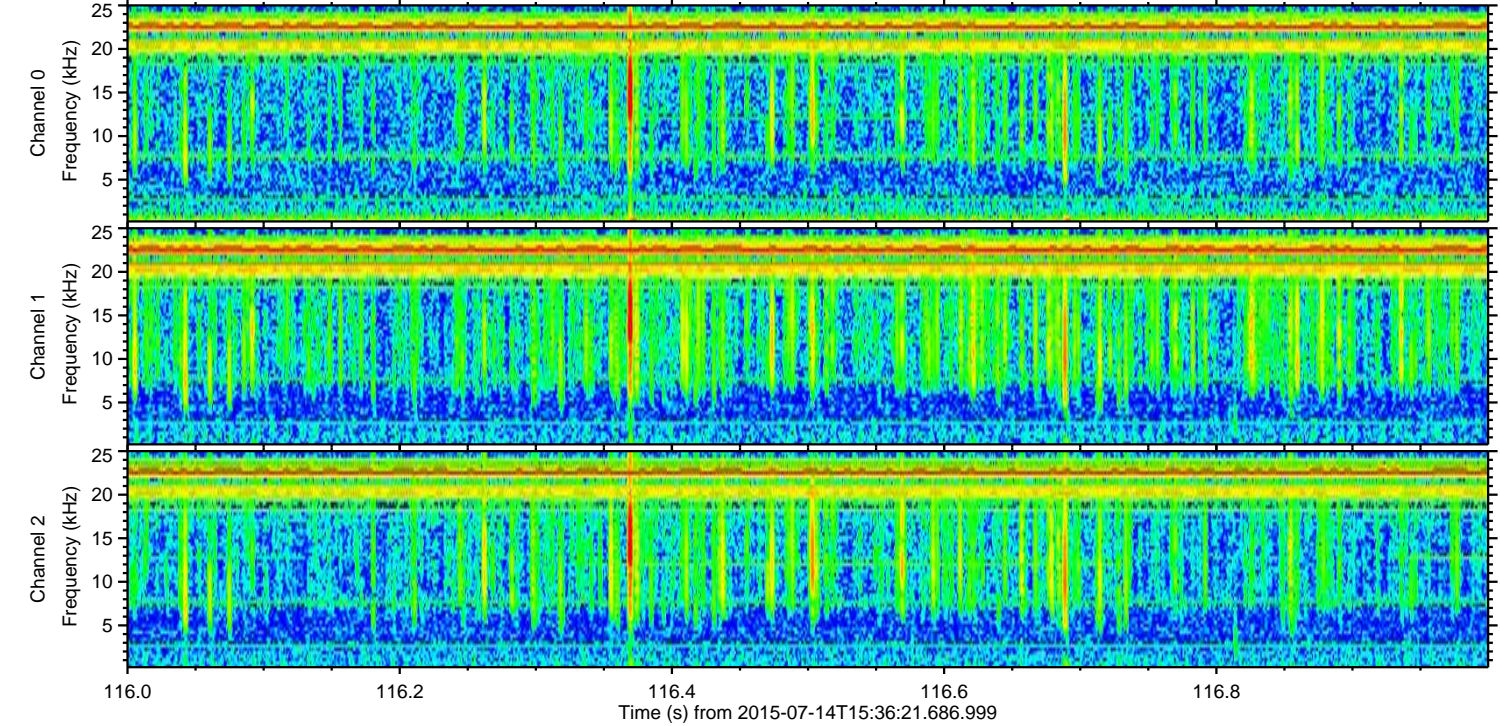
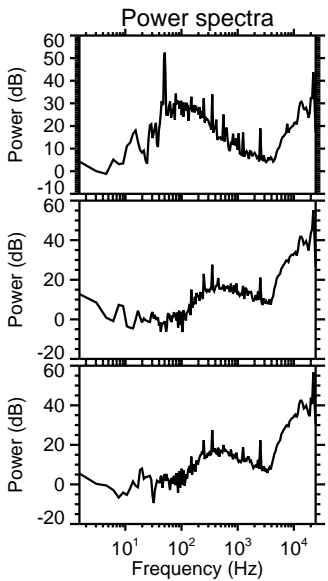
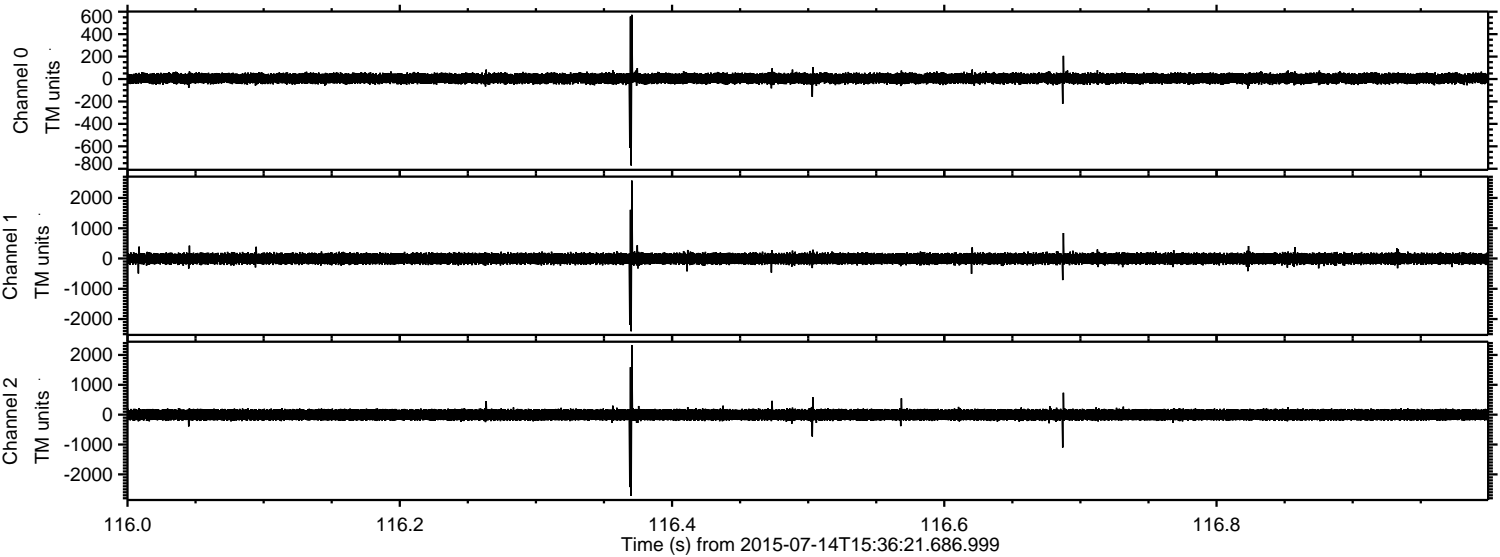

ELMAVAN 3D WAVEFORMS (Measured data sampled at 50 kHz) 51000 packets of 144 samples from 2015-07-14T15:36:21.686.999. Part 102/147

Processed Tue Jul 14 17:43:32 2015 by ELM ver.2012-10-06 from 001__elm20150714_153620__dat00.bin

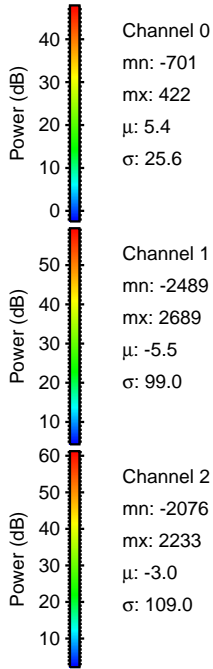
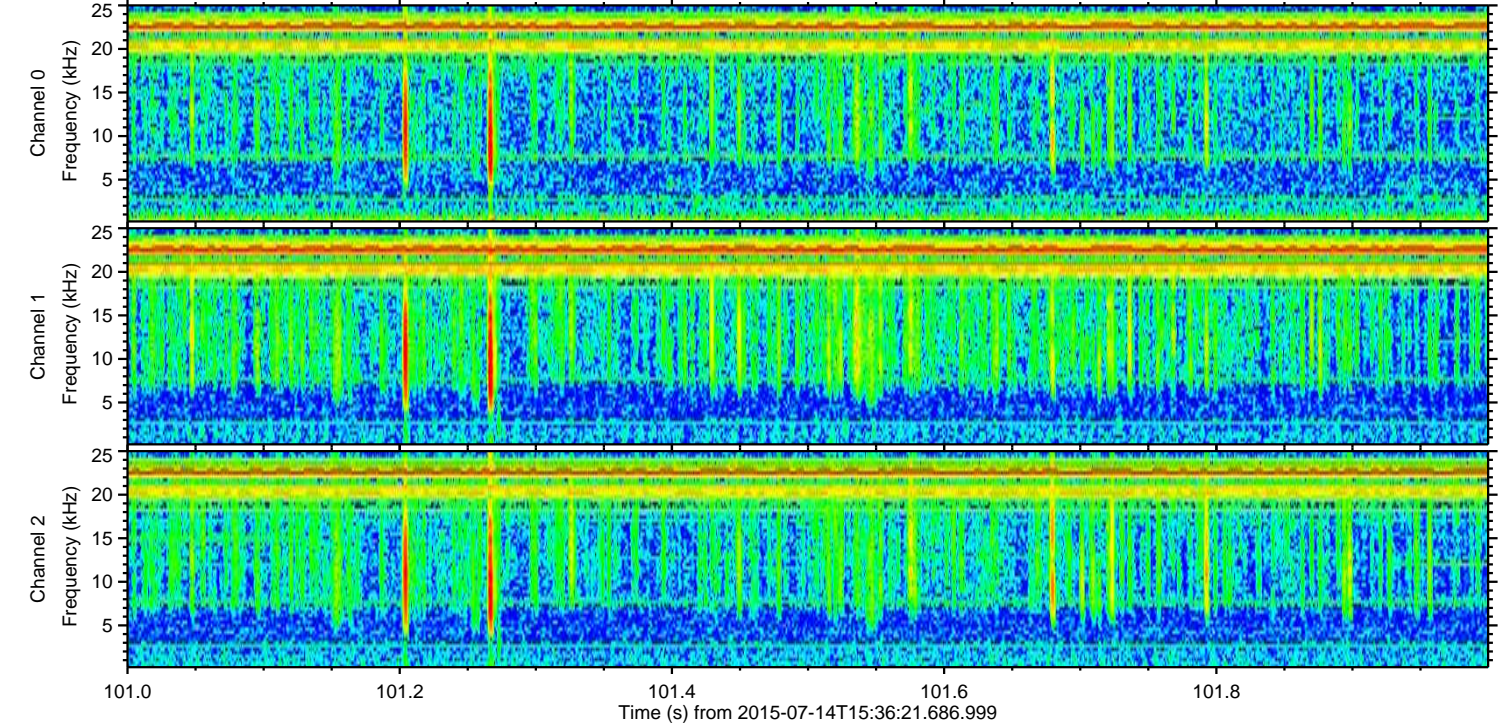
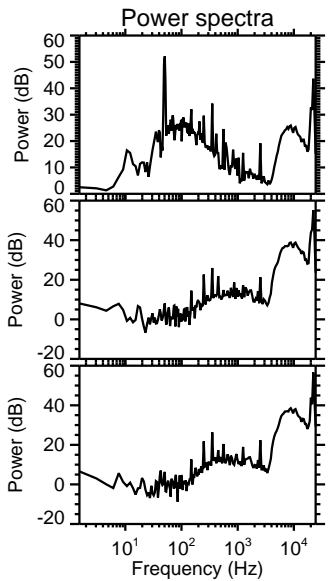
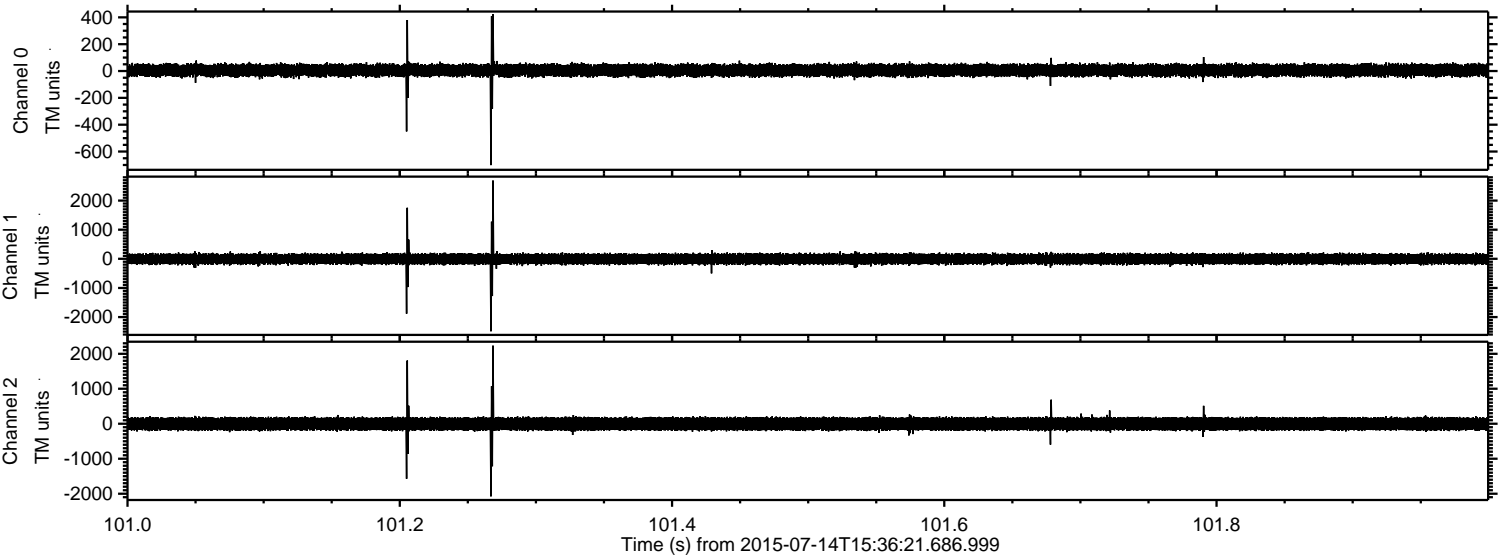

ELMAVAN 3D WAVEFORMS (Measured data sampled at 50 kHz) 51000 packets of 144 samples from 2015-07-14T15:36:21.686.999. Part 134/147

Processed Tue Jul 14 17:43:33 2015 by ELM ver.2012-10-06 from 001__elm20150714_153620__dat00.bin

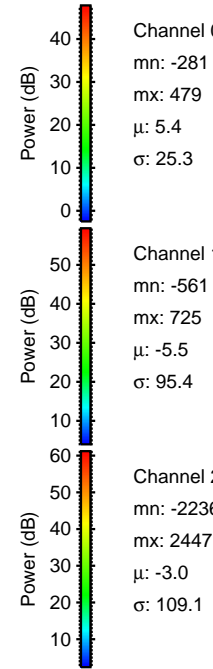
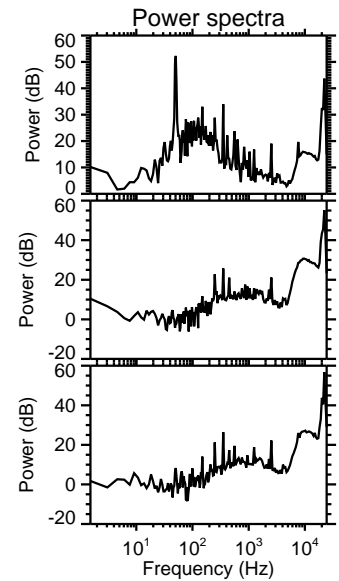
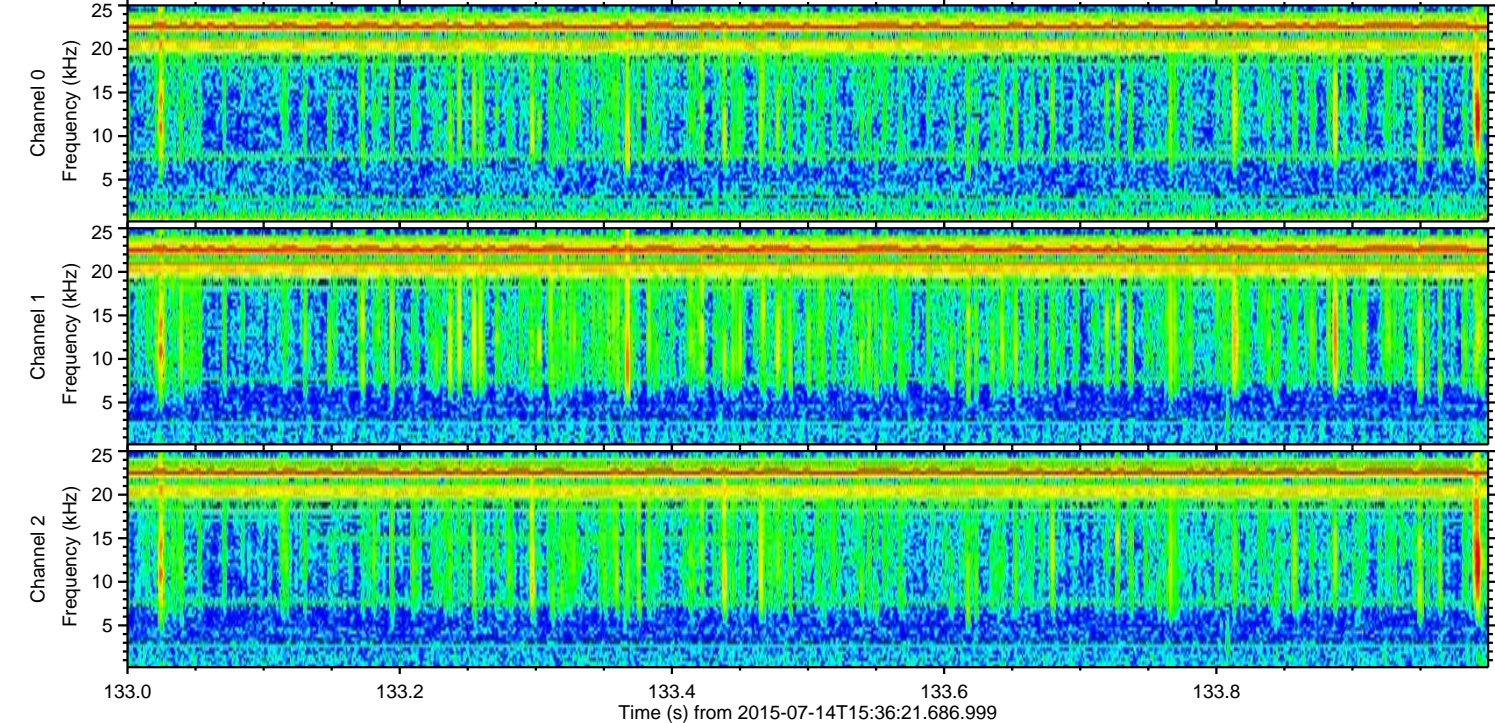
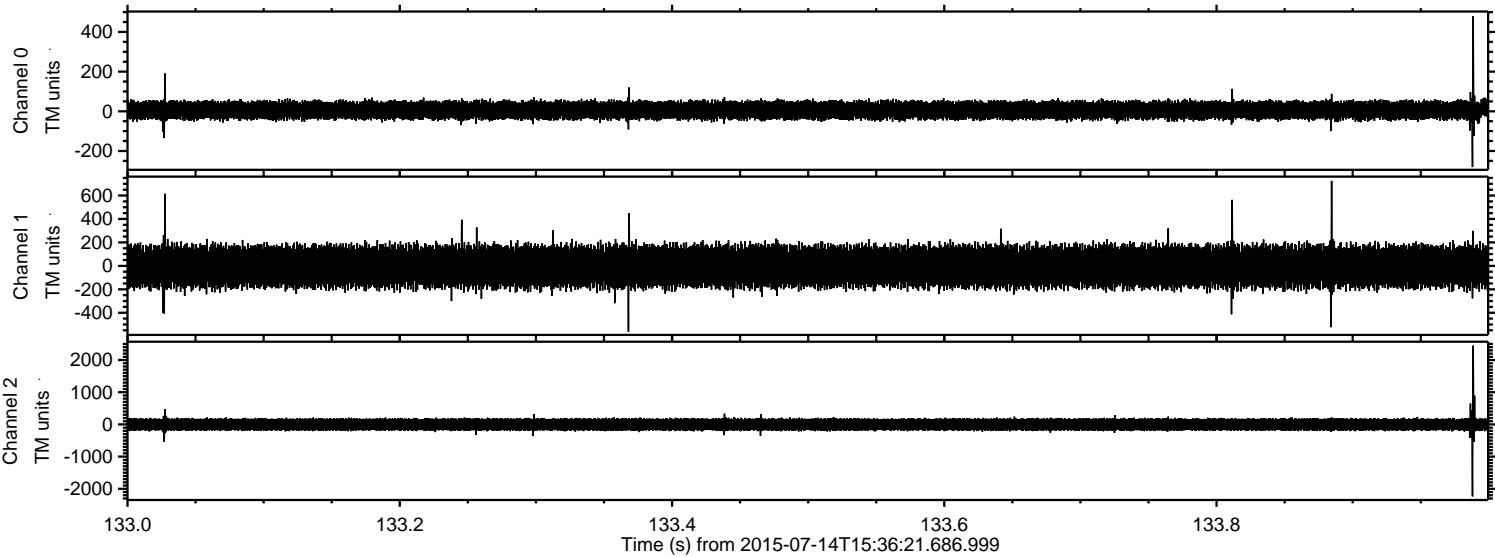

Processed Tue Jul 14 17:43:34 2015 by ELM ver.2012-10-06 from 001__elm20150714_153620__dat00.bin

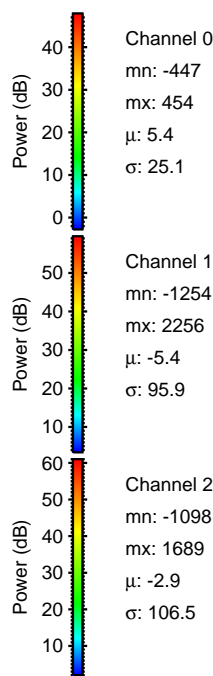
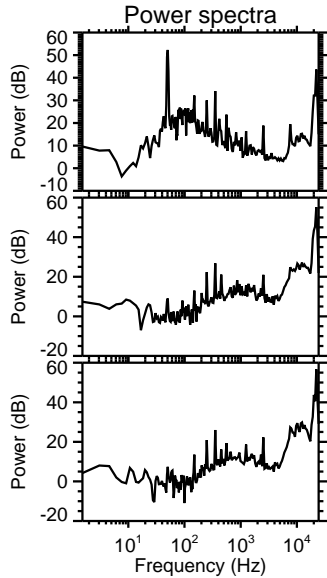
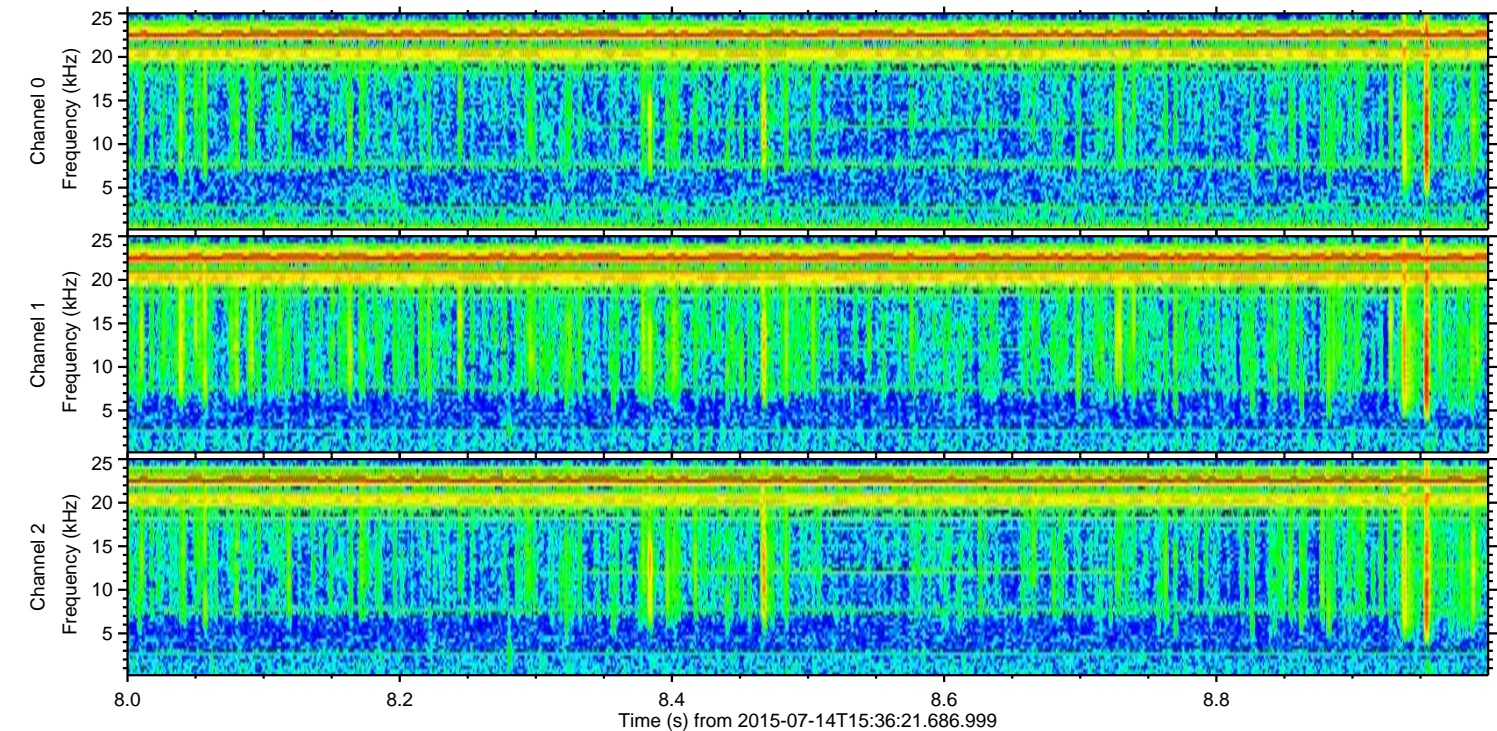
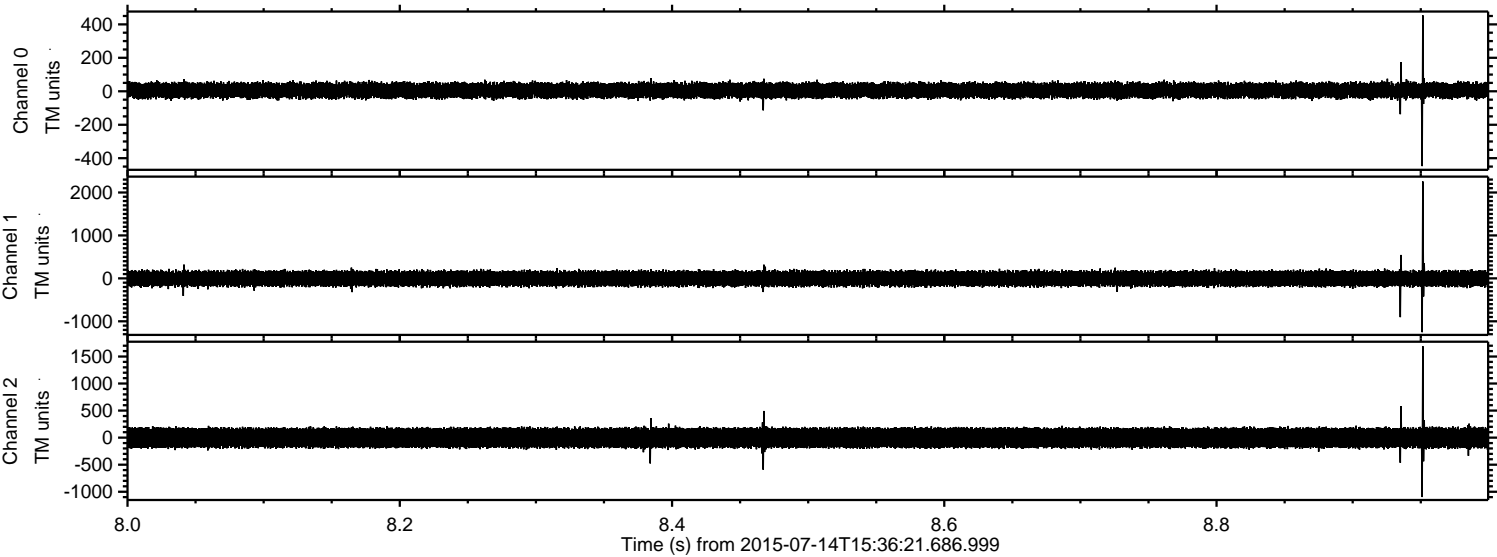

Channel 0
mn: -447
mx: 454
 μ : 5.4
 σ : 25.1

Channel 1
mn: -1254
mx: 2256
 μ : -5.4
 σ : 95.9

Channel 2
mn: -1098
mx: 1689
 μ : -2.9
 σ : 106.5

ELMAVAN 3D WAVEFORMS (Measured data sampled at 50 kHz) 51000 packets of 144 samples from 2015-07-14T15:36:21.686.999. Part 45/147

Processed Tue Jul 14 17:43:36 2015 by ELM ver.2012-10-06 from 001__elm20150714_153620__dat00.bin

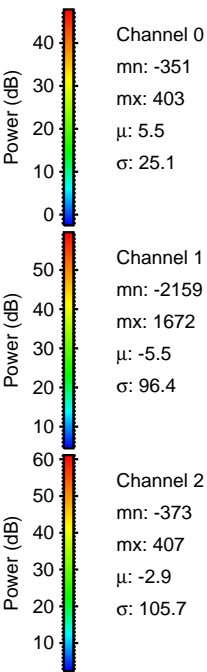
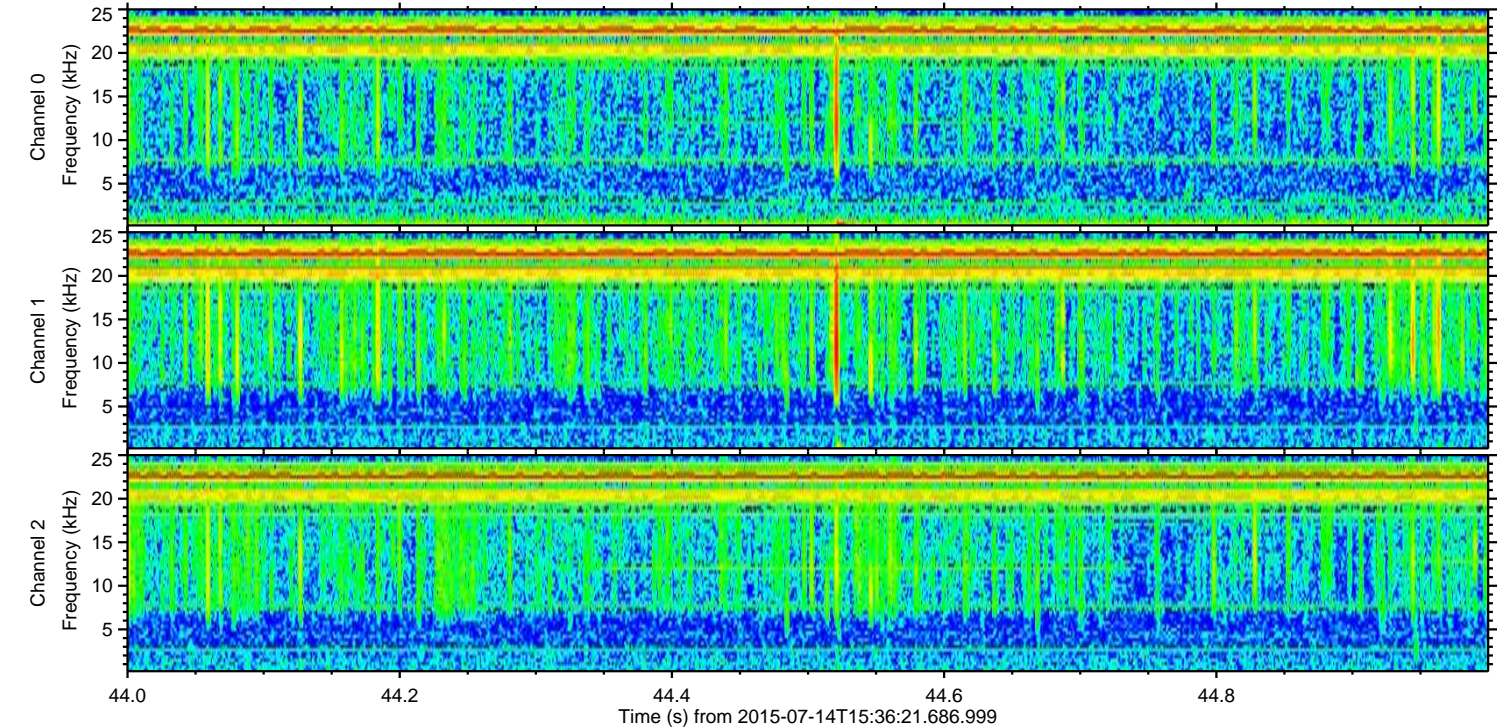
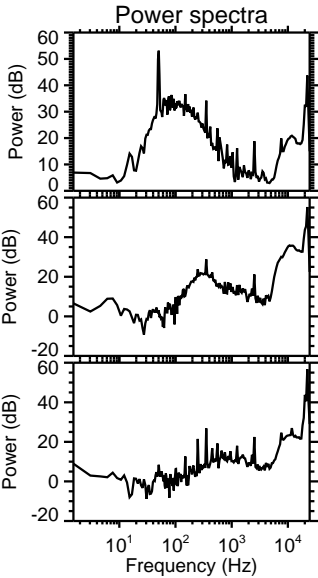
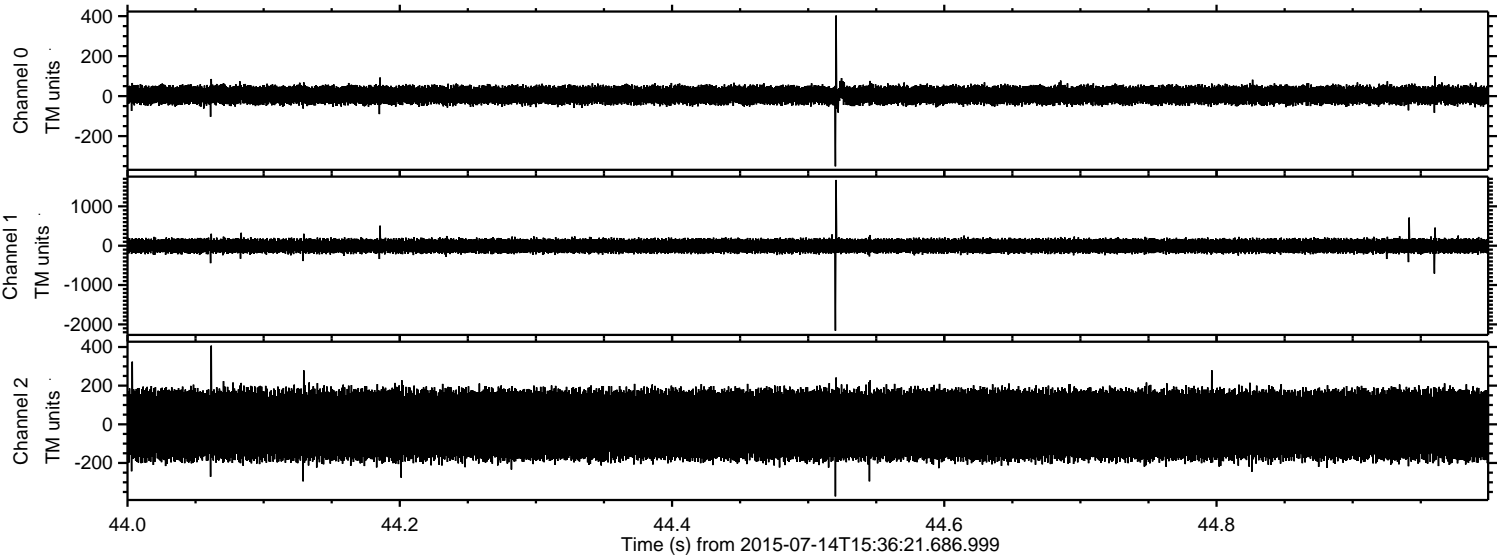

ELMAVAN 3D WAVEFORMS (Measured data sampled at 50 kHz) 51000 packets of 144 samples from 2015-07-14T15:36:21.686.999. Part 136/147

Processed Tue Jul 14 17:43:37 2015 by ELM ver.2012-10-06 from 001__elm20150714_153620__dat00.bin

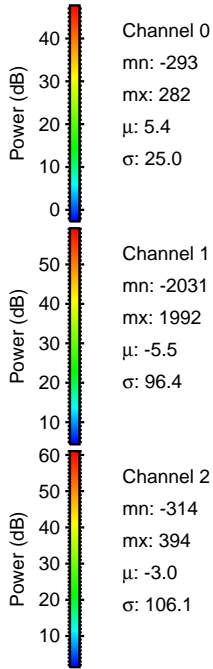
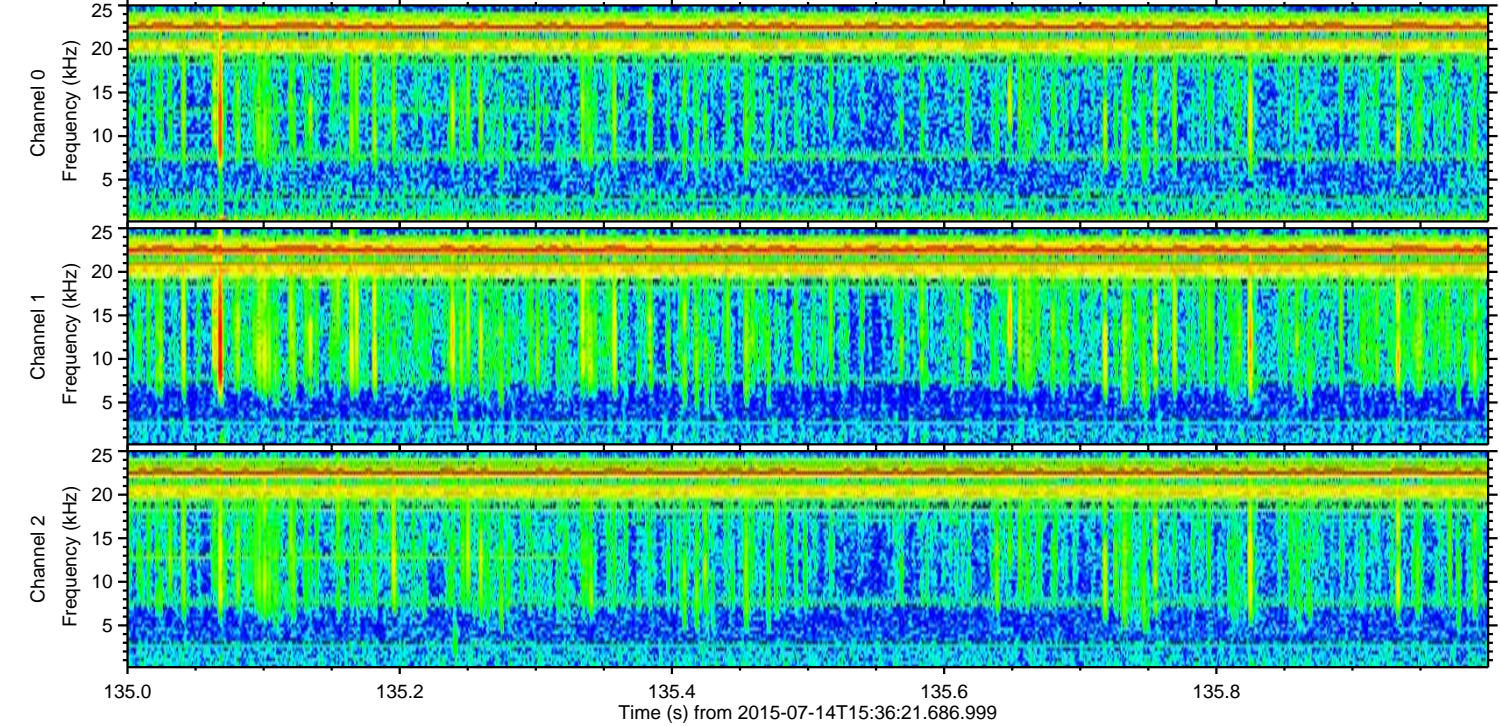
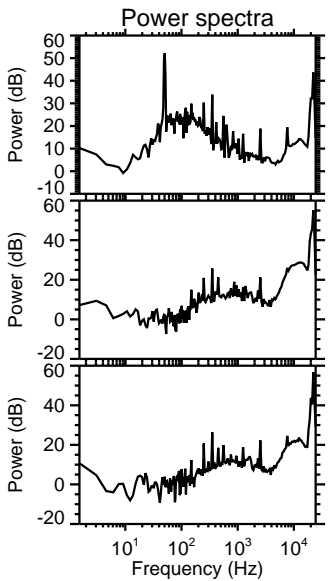
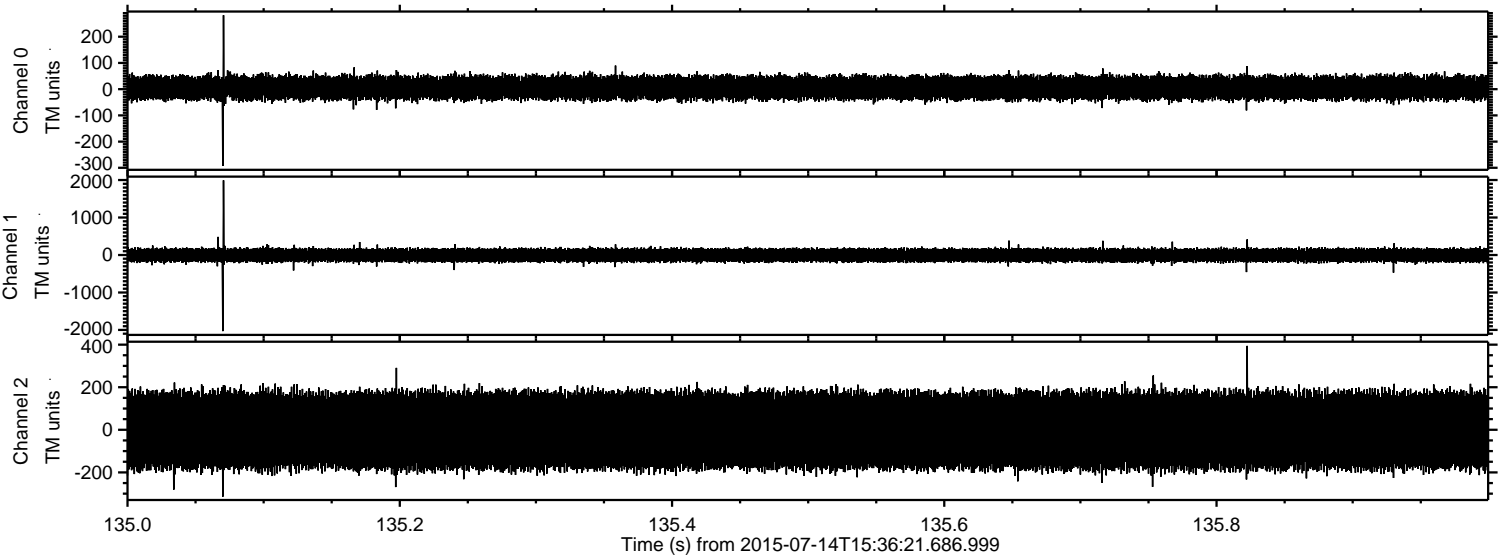

Processed Tue Jul 14 17:43:38 2015 by ELM ver.2012-10-06 from 001__elm20150714_153620__dat00.bin

