

ELMAVAN 3D WAVEFORMS (Measured data sampled at 50 kHz) 51000 packets of 144 samples from 2015-07-14T09:01:04.874.999.

Processed Tue Jul 14 11:07:19 2015 by ELM ver.2012-10-06 from 001__elm20150714_090103__dat00.bin

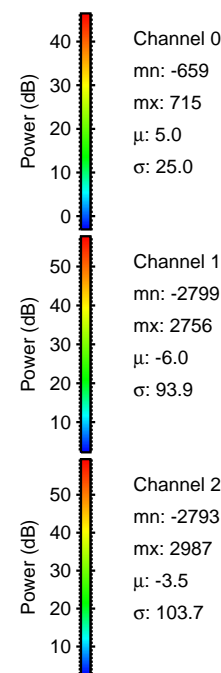
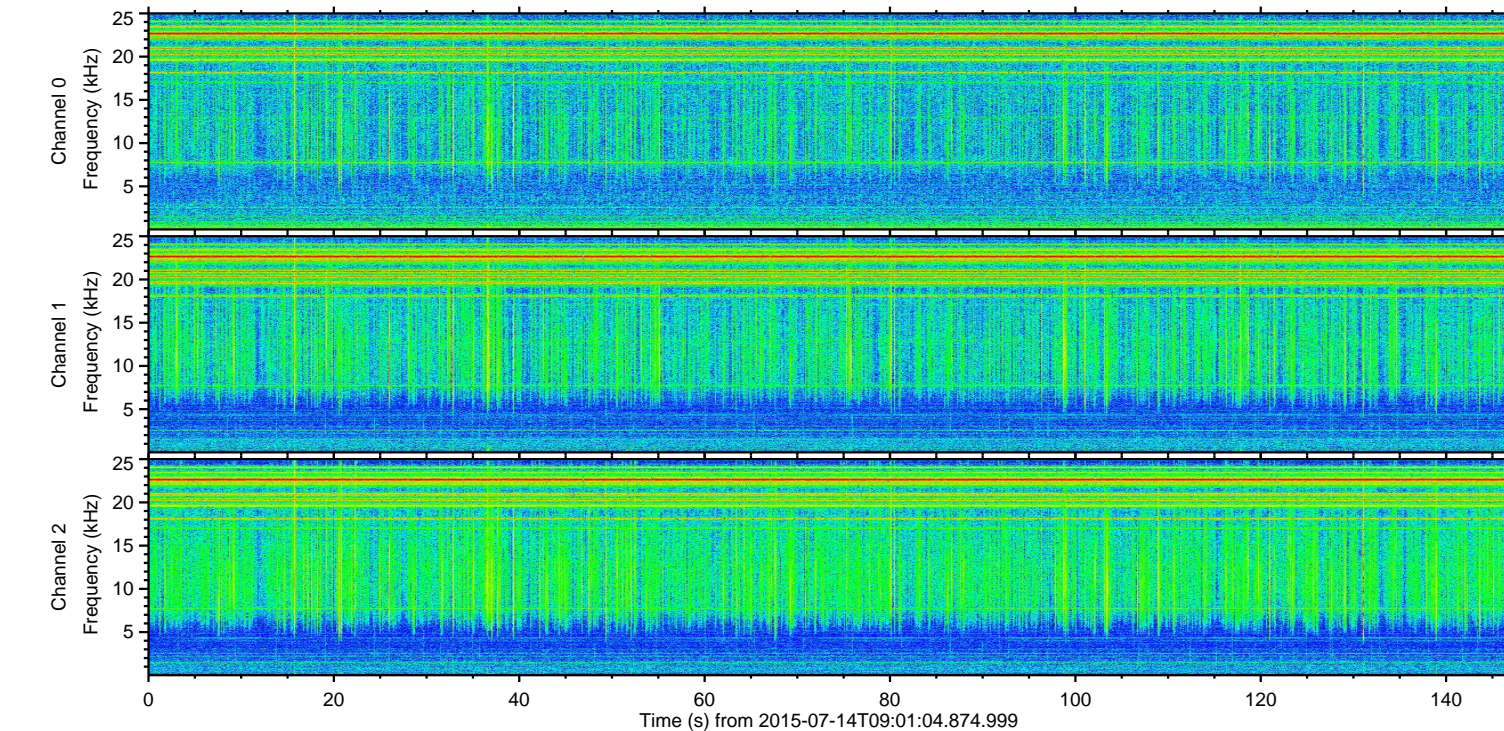
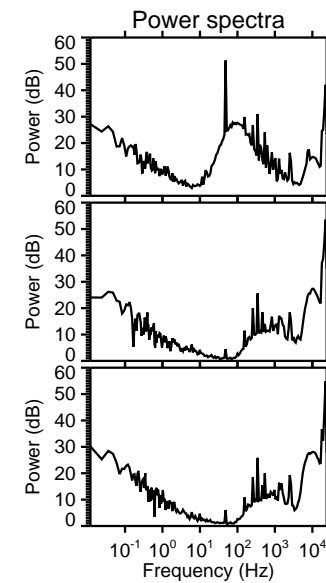
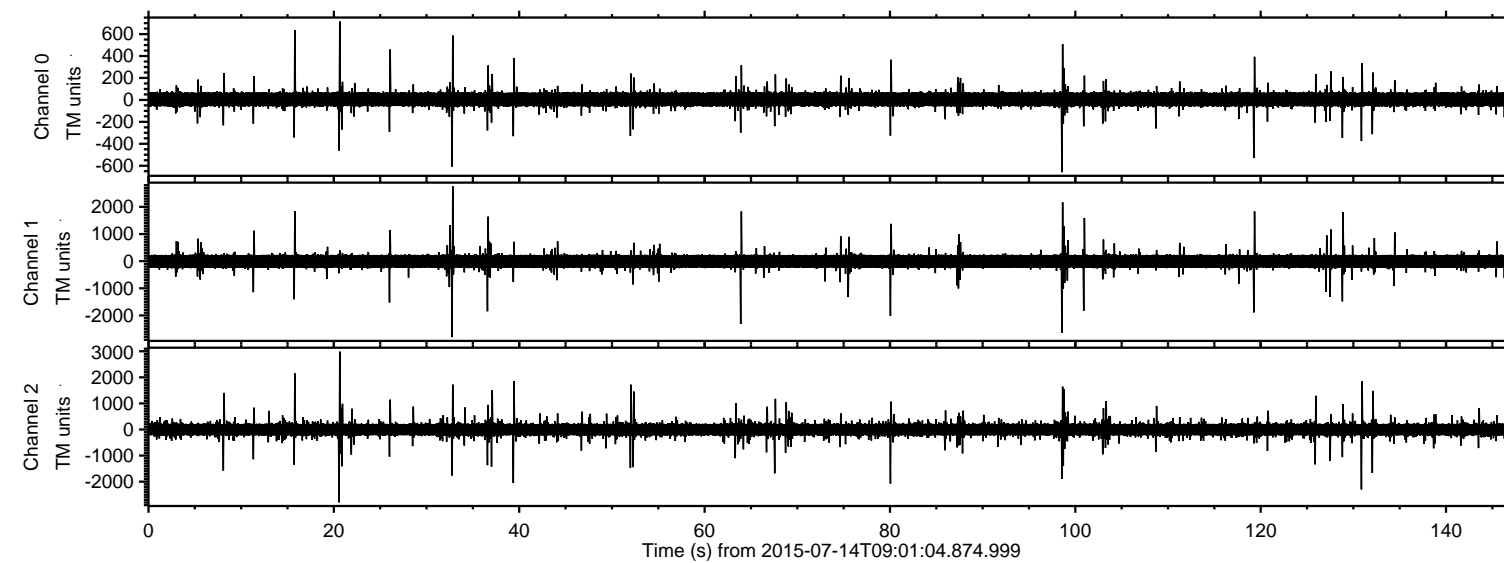

ELMAVAN 3D WAVEFORMS (Measured data sampled at 50 kHz) 51000 packets of 144 samples from 2015-07-14T09:01:04.874.999. Part 21/147

Processed Tue Jul 14 11:07:37 2015 by ELM ver.2012-10-06 from 001__elm20150714_090103__dat00.bin

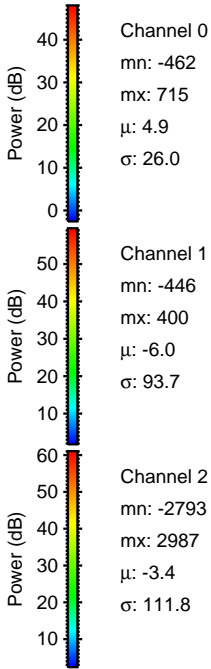
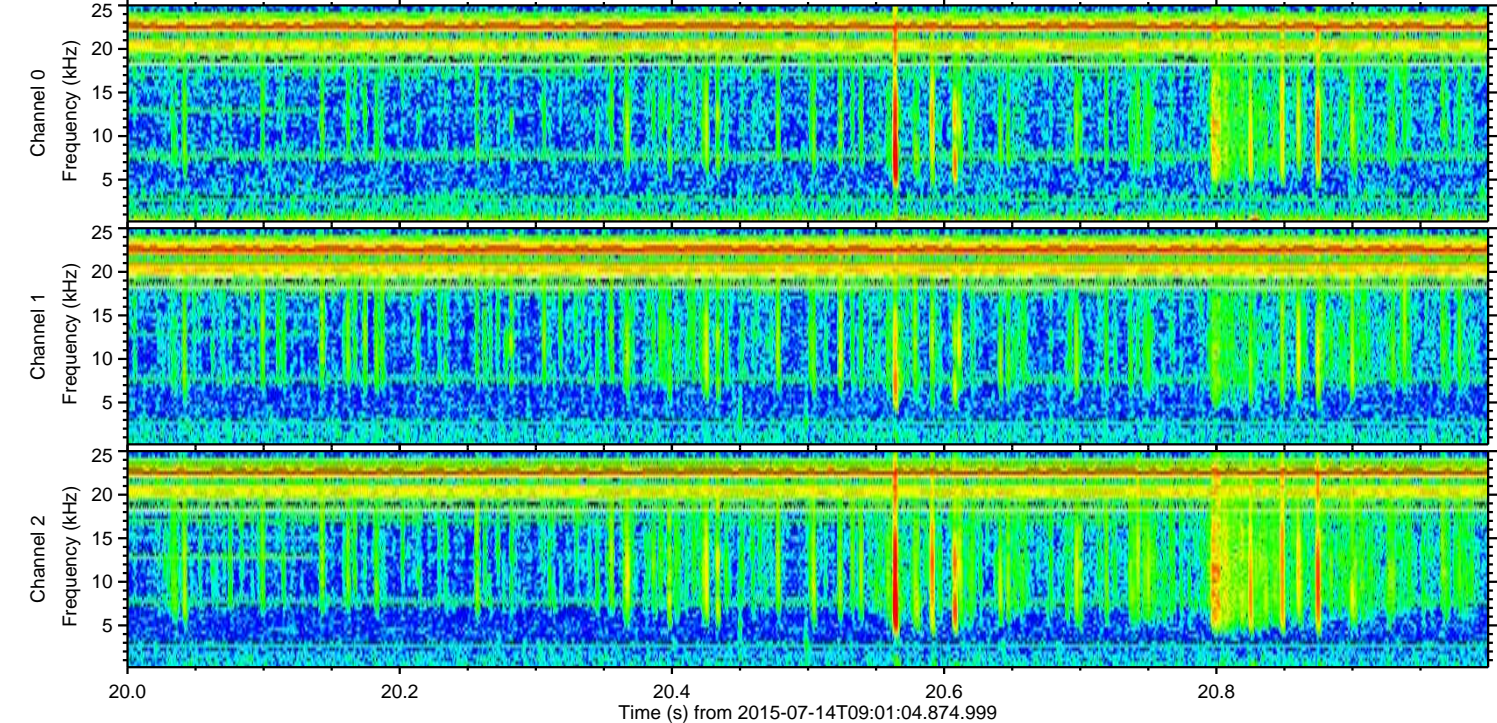
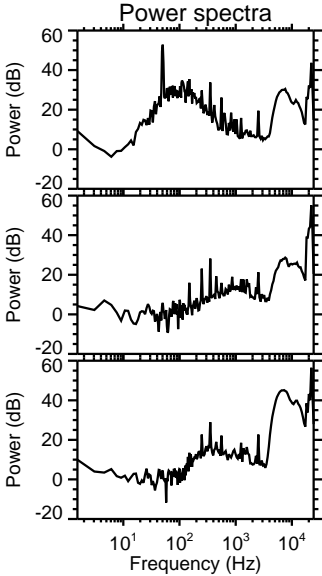
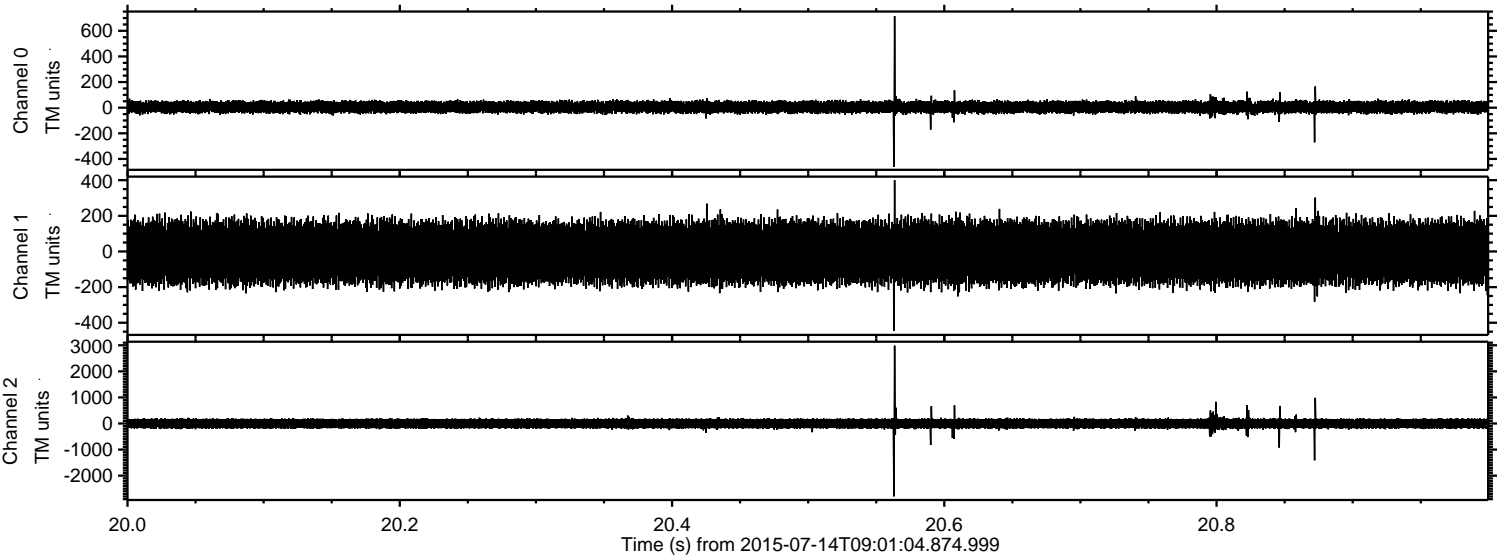

ELMAVAN 3D WAVEFORMS (Measured data sampled at 50 kHz) 51000 packets of 144 samples from 2015-07-14T09:01:04.874.999. Part 33/147

Processed Tue Jul 14 11:07:38 2015 by ELM ver.2012-10-06 from 001__elm20150714_090103__dat00.bin

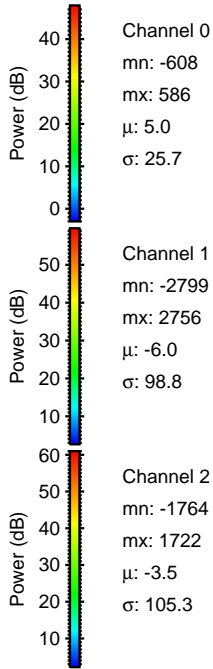
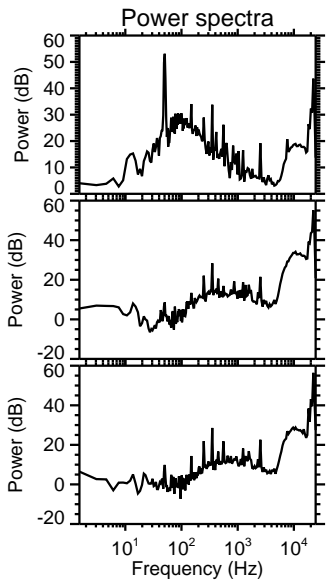
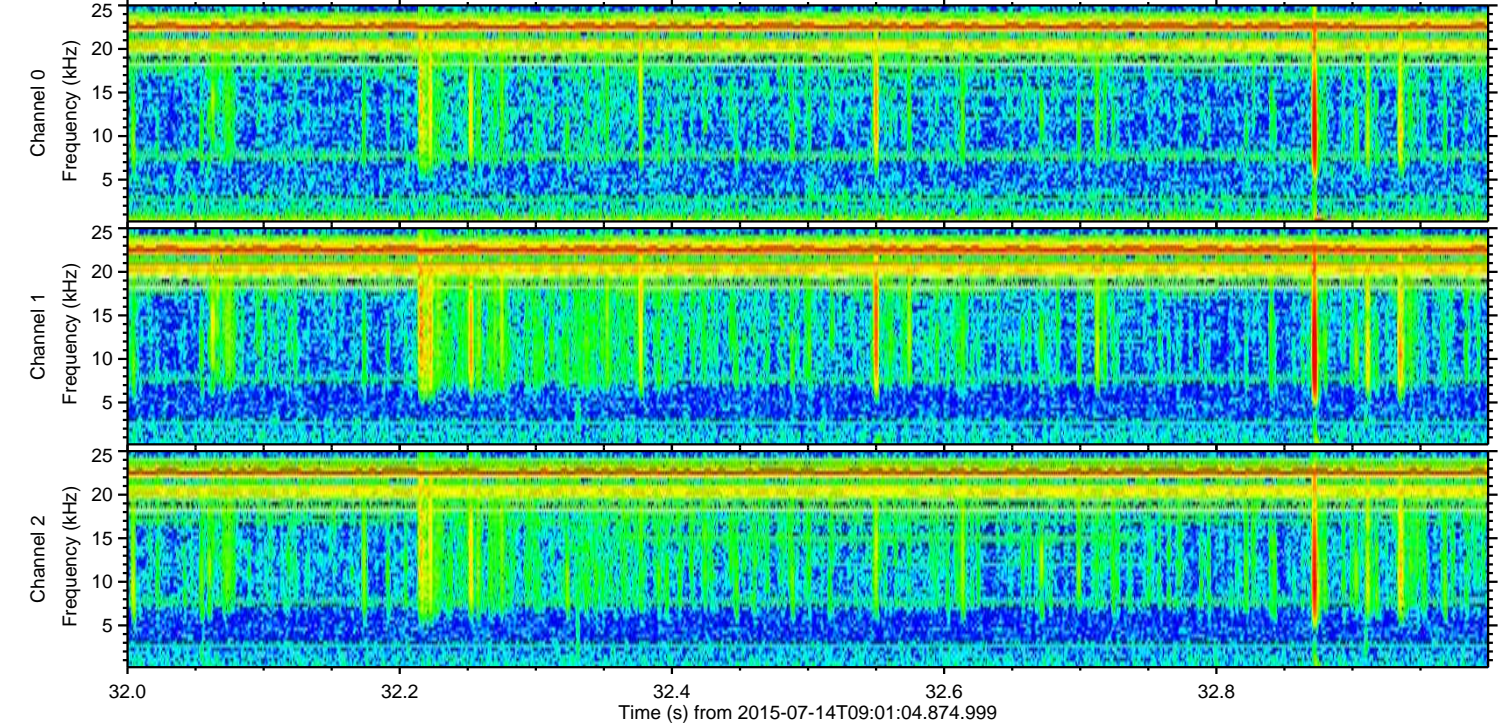
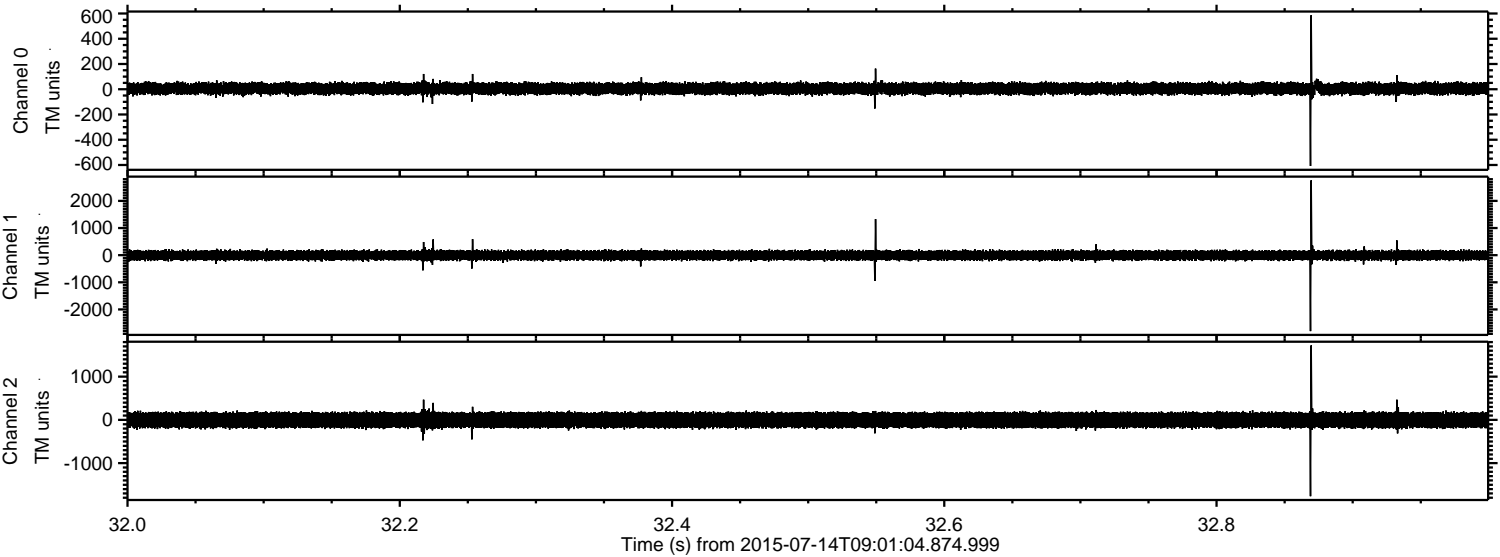

Channel 0
mn: -608
mx: 586
 μ : 5.0
 σ : 25.7

Channel 1
mn: -2799
mx: 2756
 μ : -6.0
 σ : 98.8

Channel 2
mn: -1764
mx: 1722
 μ : -3.5
 σ : 105.3

ELMAVAN 3D WAVEFORMS (Measured data sampled at 50 kHz) 51000 packets of 144 samples from 2015-07-14T09:01:04.874.999. Part 99/147

Processed Tue Jul 14 11:07:39 2015 by ELM ver.2012-10-06 from 001__elm20150714_090103__dat00.bin

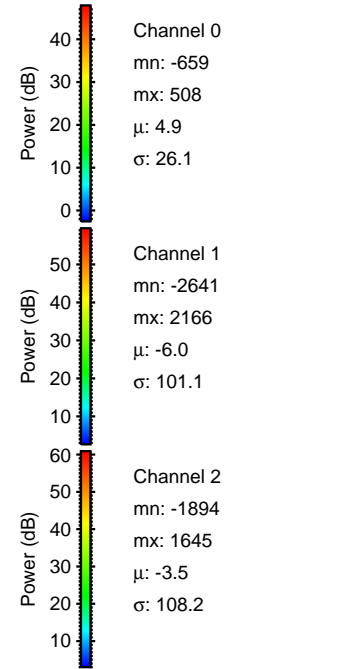
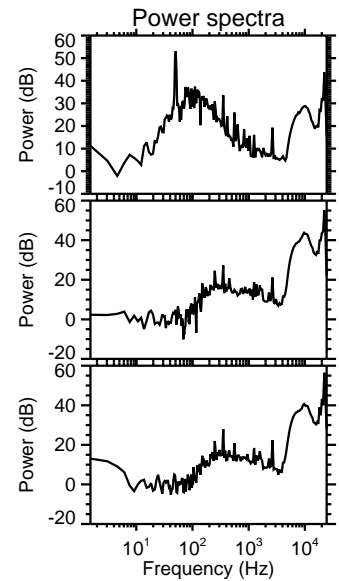
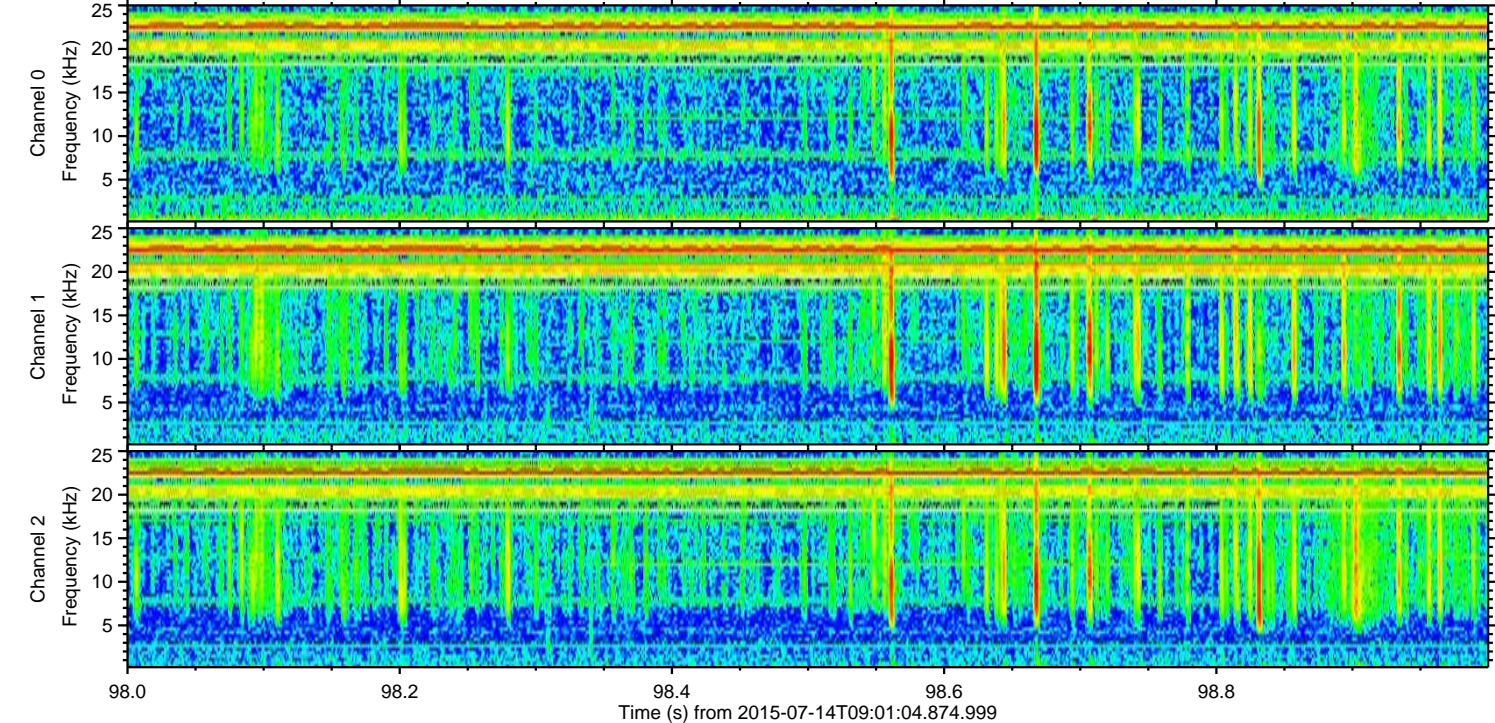
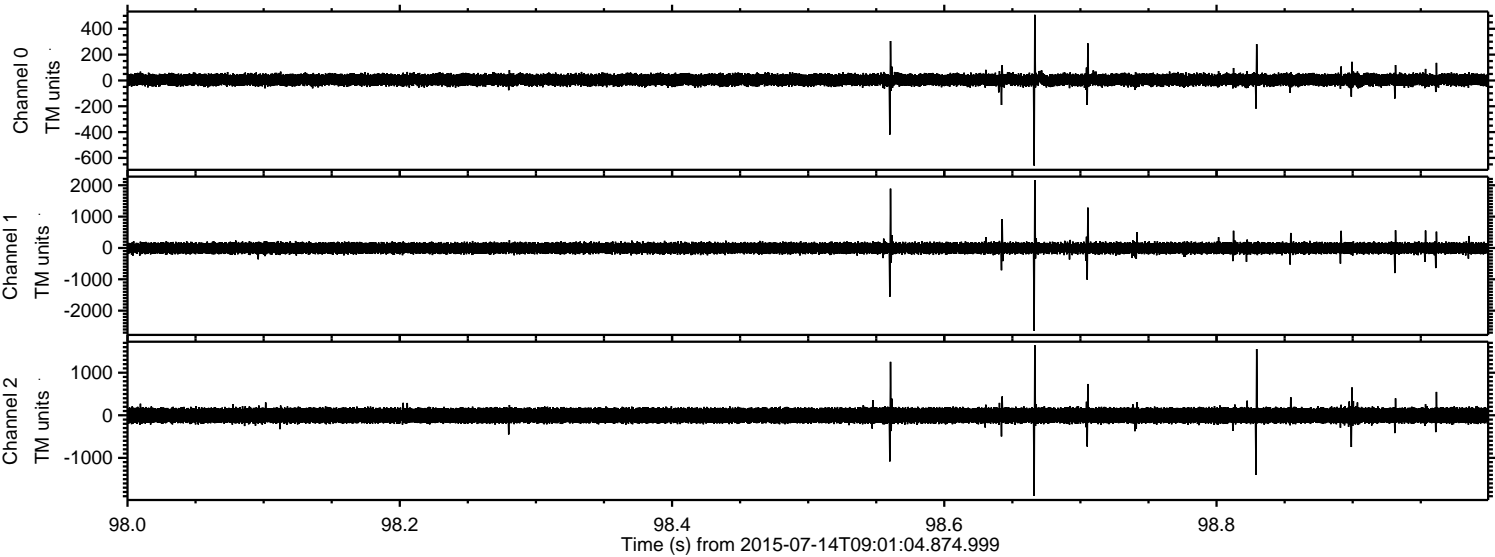

Processed Tue Jul 14 11:07:40 2015 by ELM ver.2012-10-06 from 001__elm20150714_090103__dat00.bin

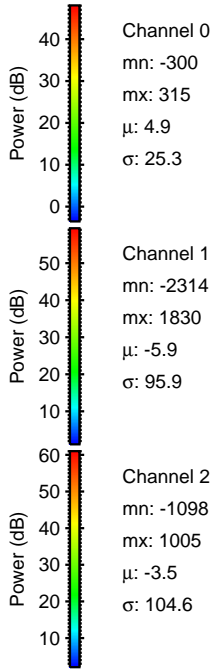
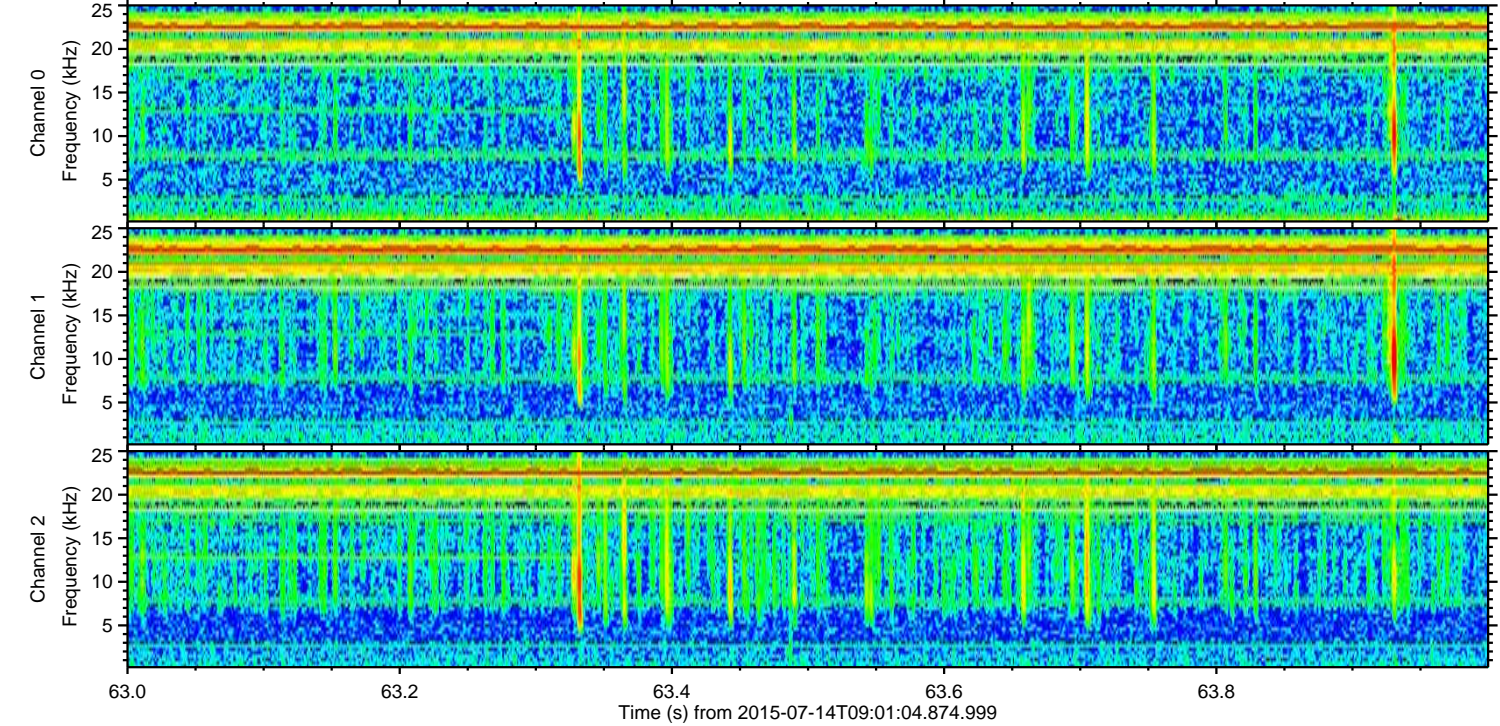
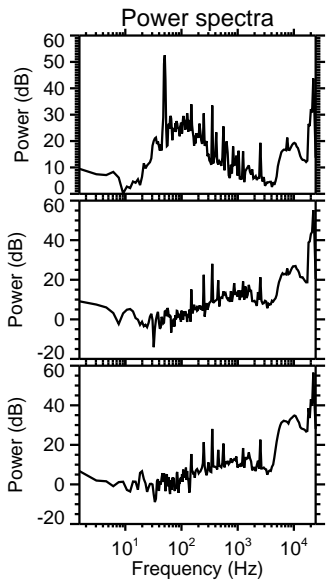
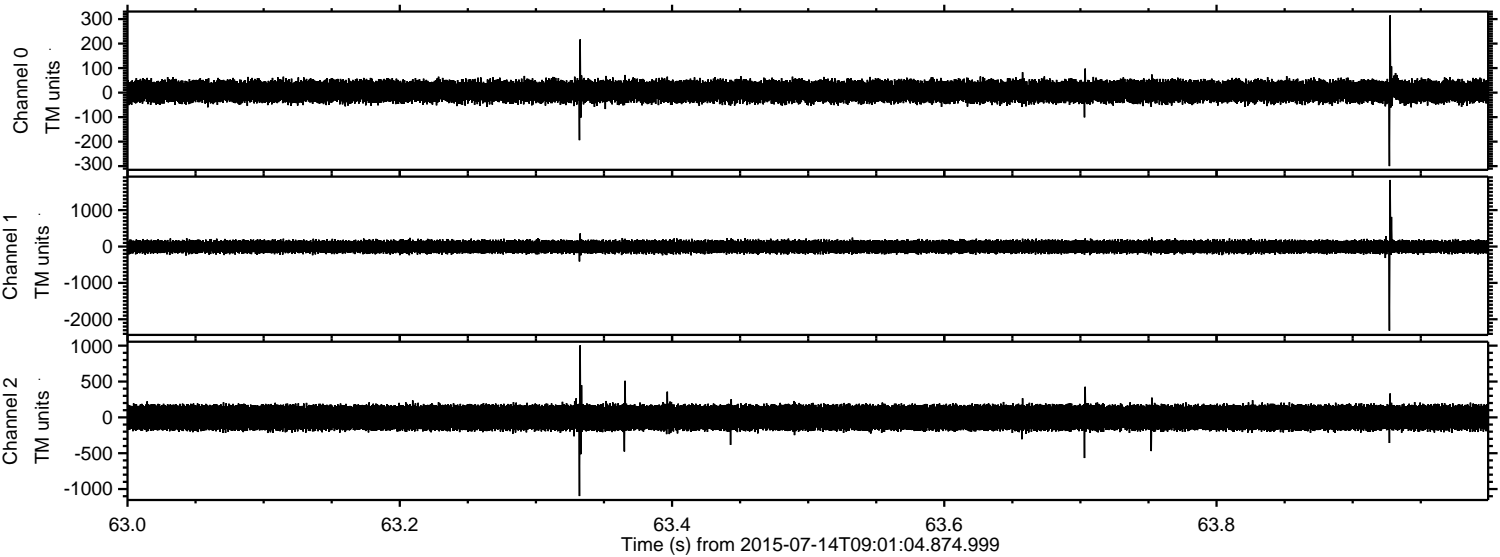

ELMAVAN 3D WAVEFORMS (Measured data sampled at 50 kHz) 51000 packets of 144 samples from 2015-07-14T09:01:04.874.999. Part 131/147

Processed Tue Jul 14 11:07:41 2015 by ELM ver.2012-10-06 from 001__elm20150714_090103__dat00.bin

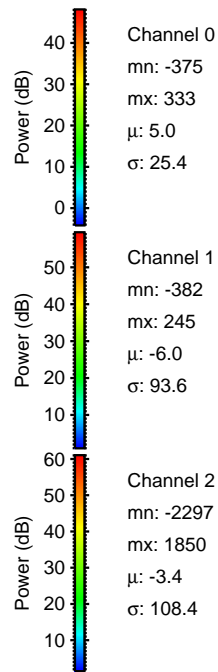
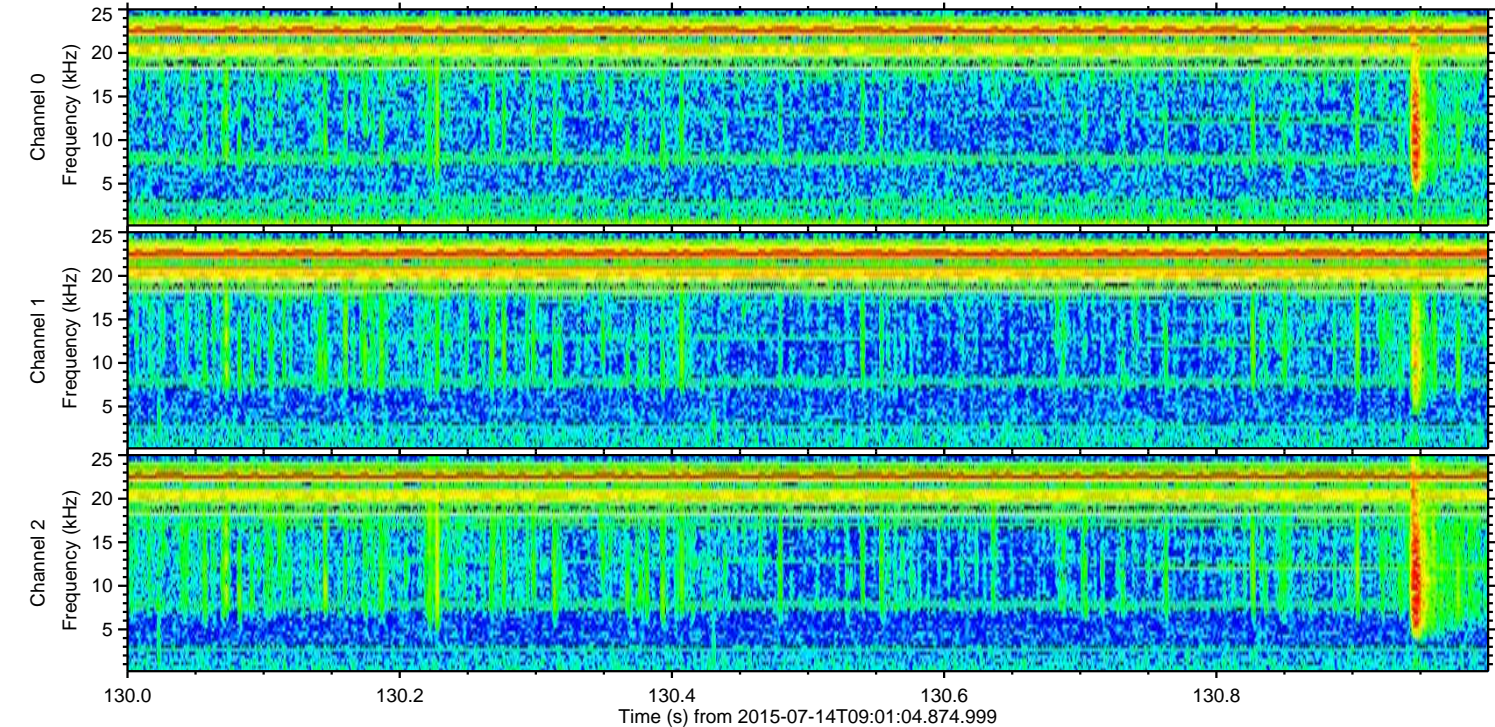
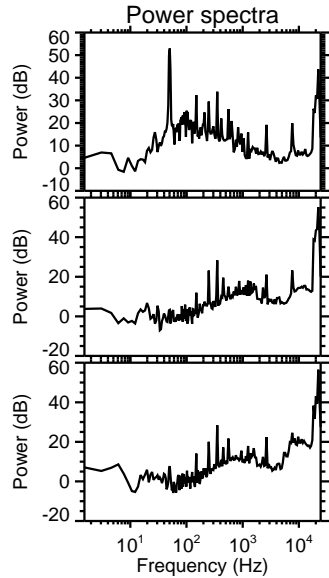
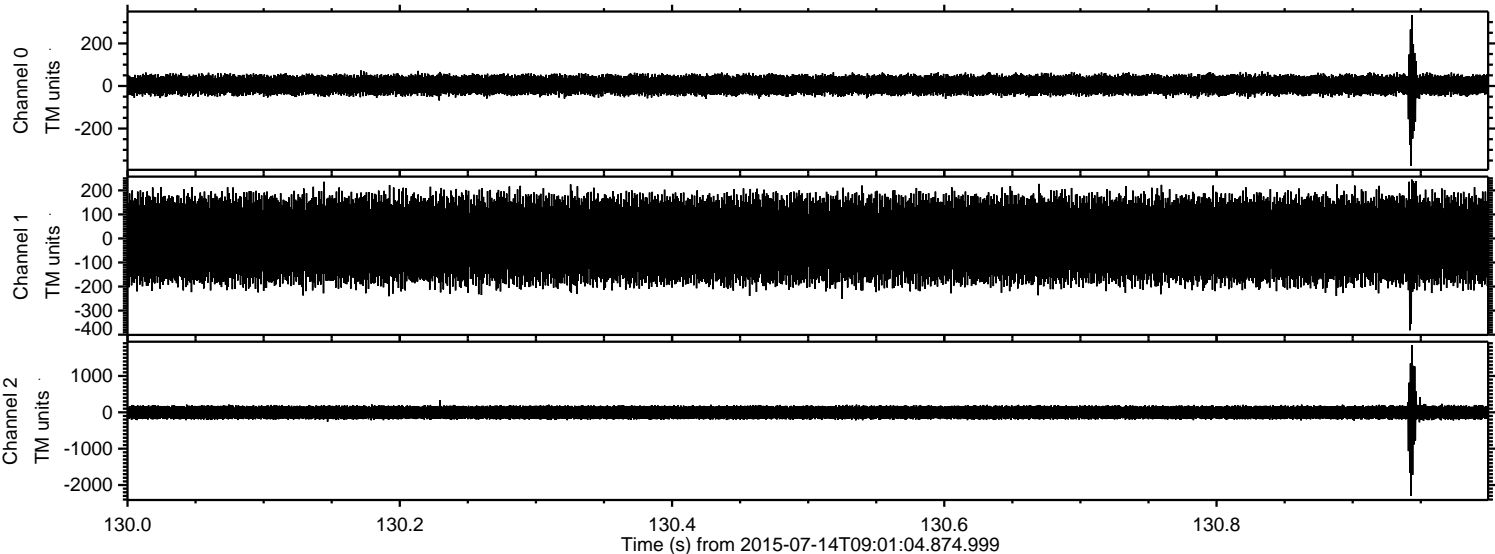

ELMAVAN 3D WAVEFORMS (Measured data sampled at 50 kHz) 51000 packets of 144 samples from 2015-07-14T09:01:04.874.999. Part 16/147

Processed Tue Jul 14 11:07:42 2015 by ELM ver.2012-10-06 from 001__elm20150714_090103__dat00.bin

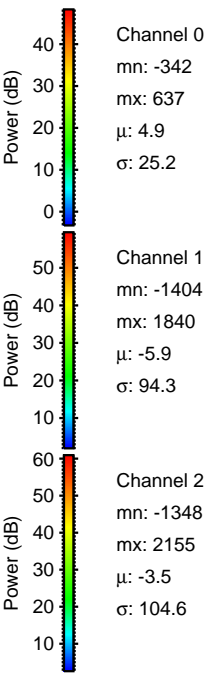
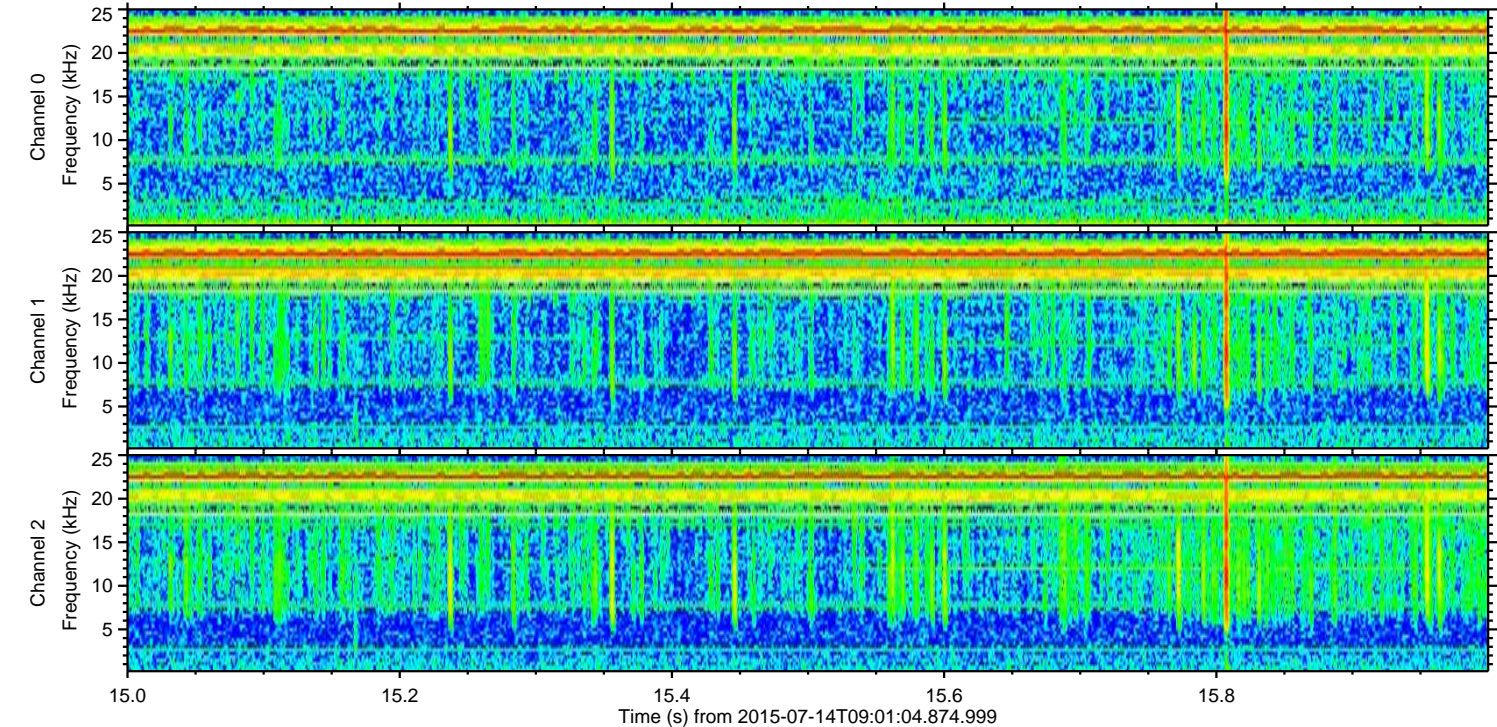
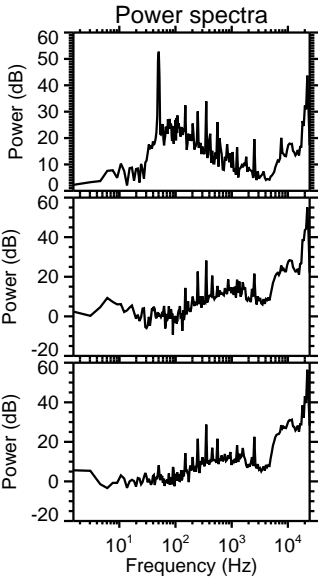
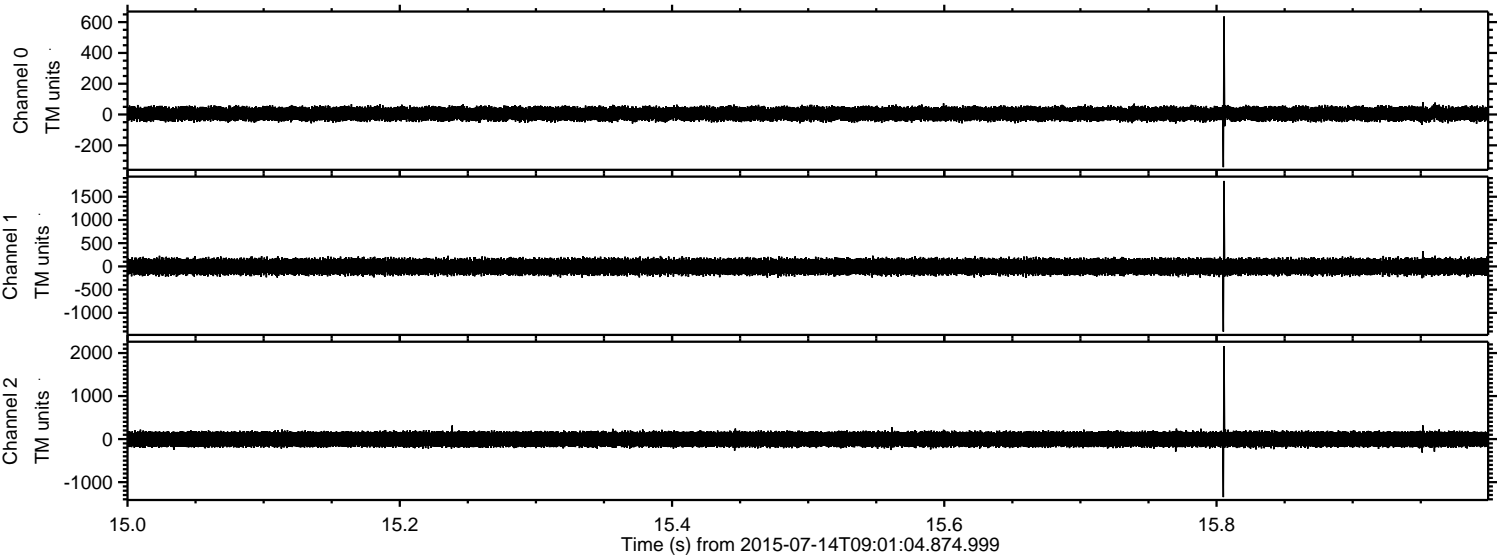

Processed Tue Jul 14 11:07:43 2015 by ELM ver.2012-10-06 from 001__elm20150714_090103__dat00.bin

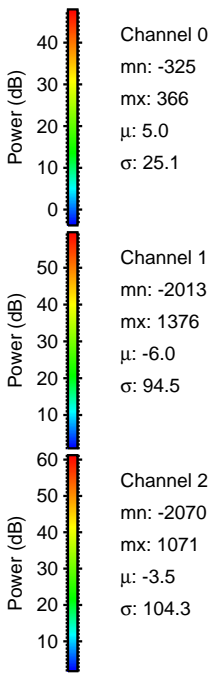
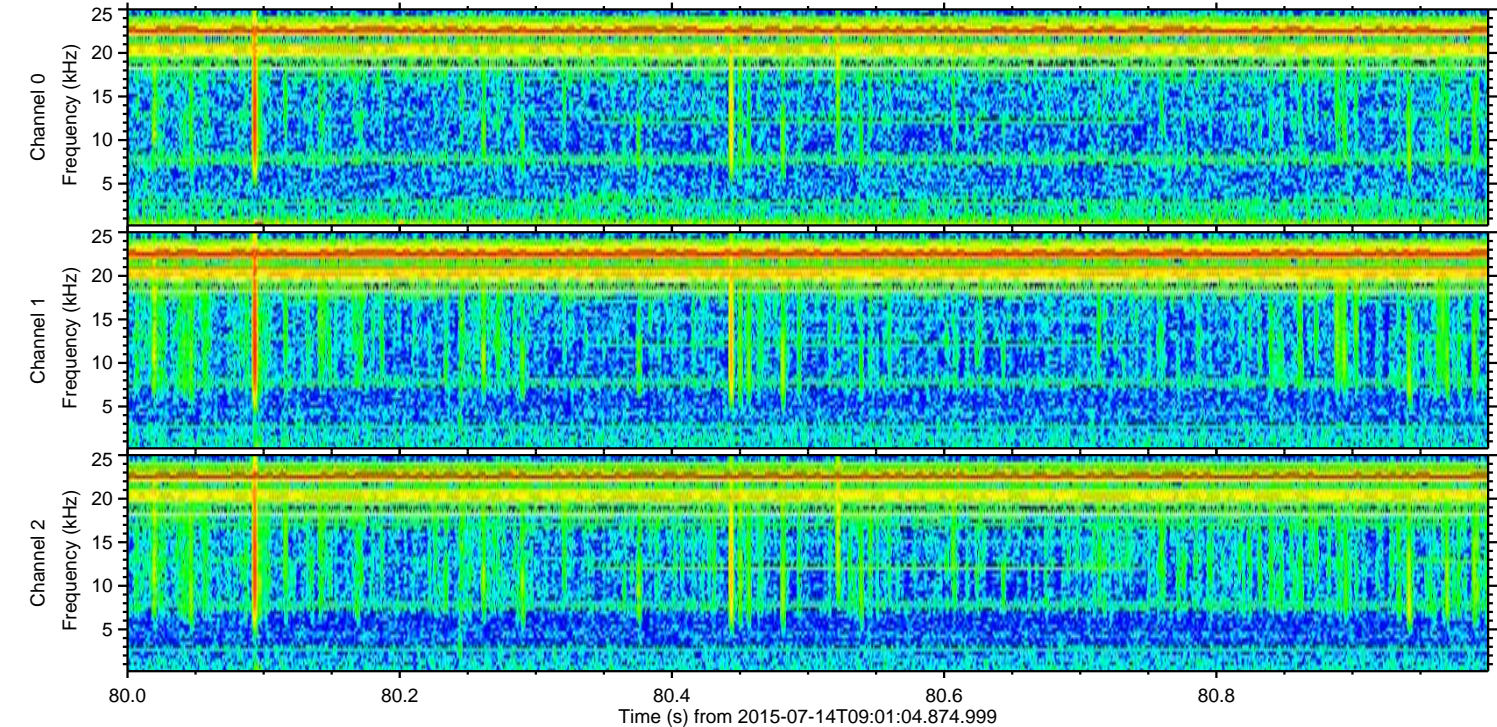
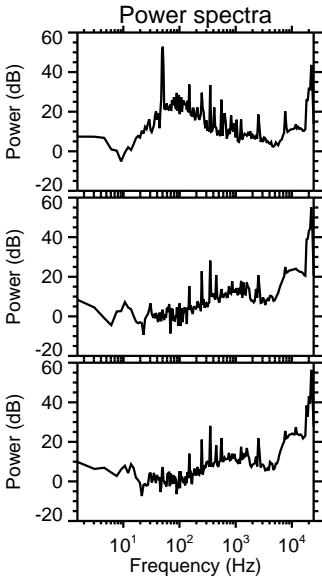
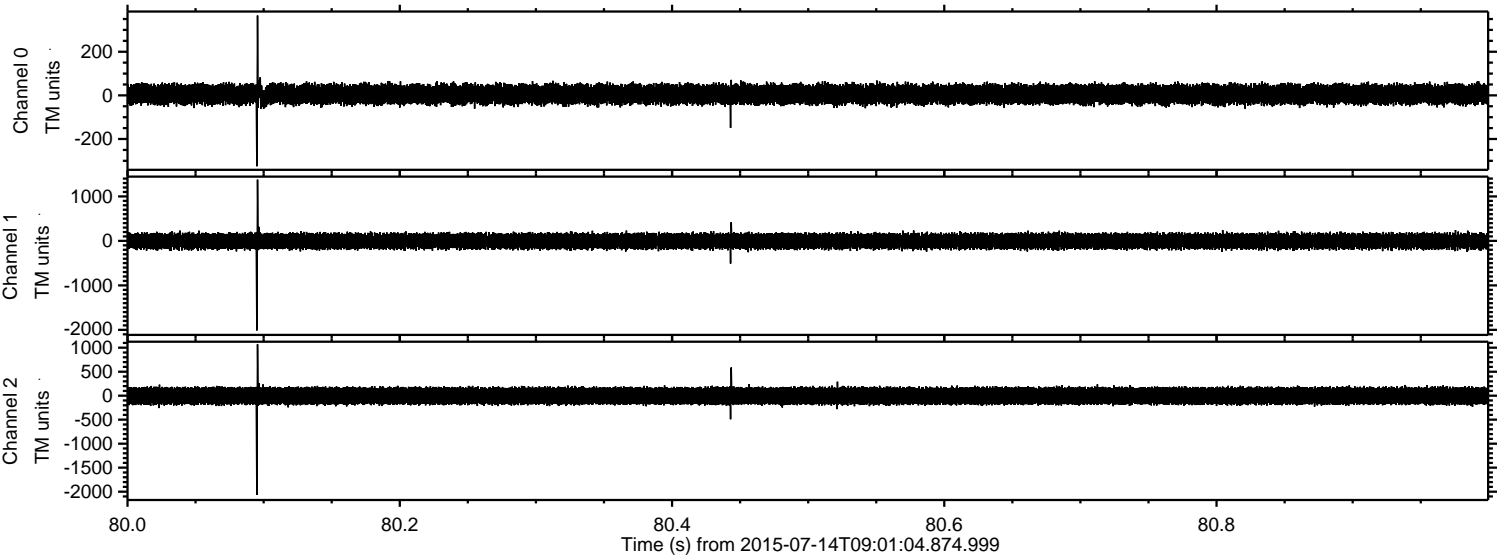

ELMAVAN 3D WAVEFORMS (Measured data sampled at 50 kHz) 51000 packets of 144 samples from 2015-07-14T09:01:04.874.999. Part 40/147

Processed Tue Jul 14 11:07:44 2015 by ELM ver.2012-10-06 from 001__elm20150714_090103__dat00.bin

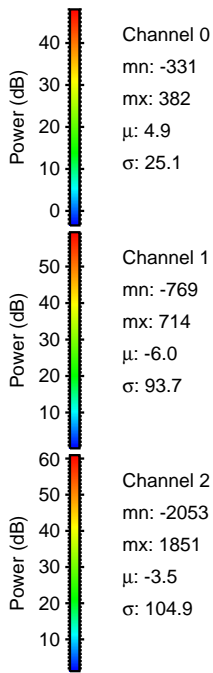
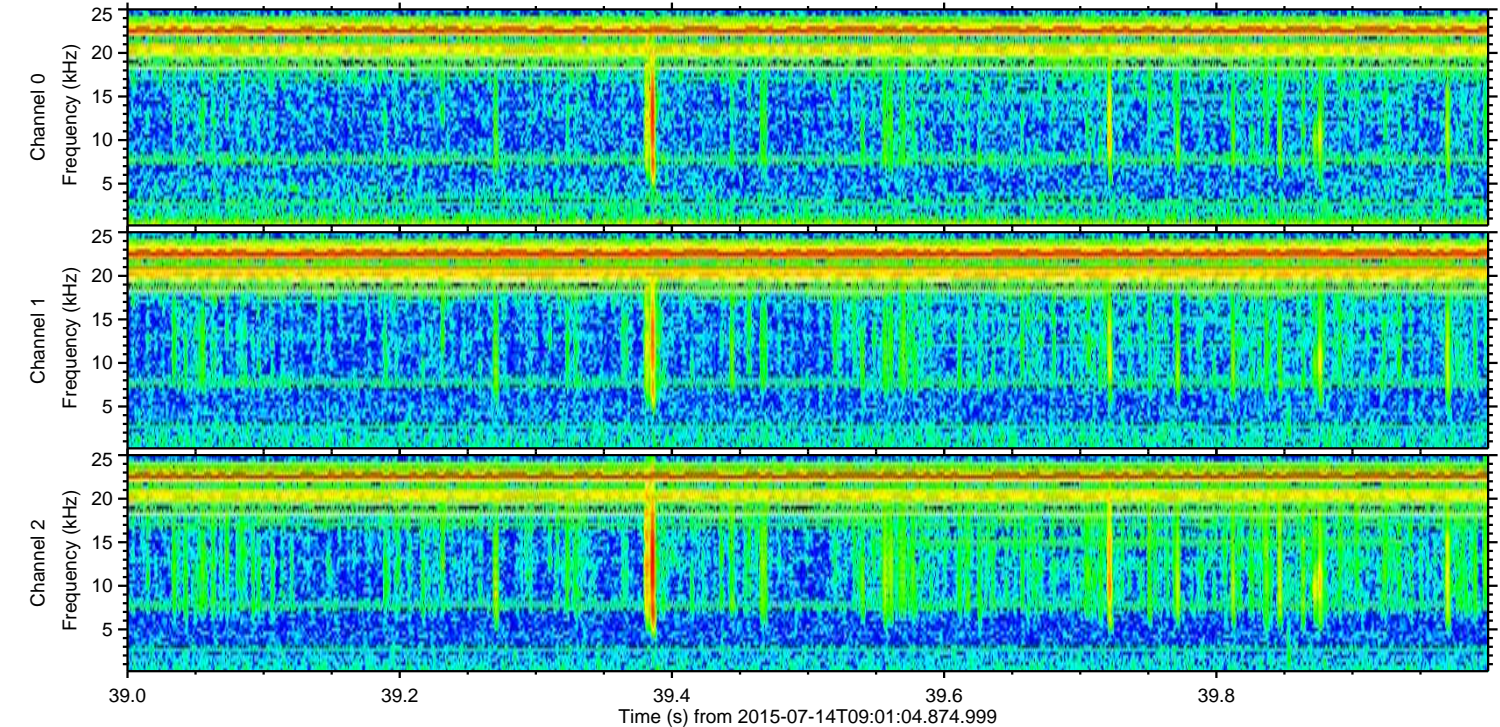
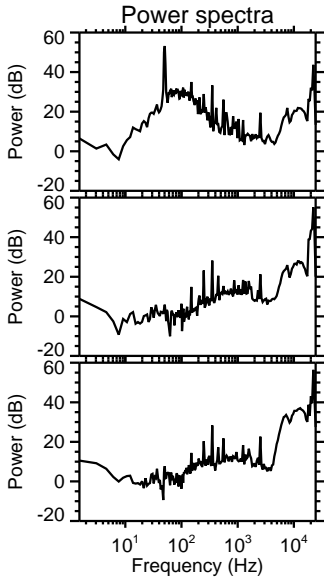
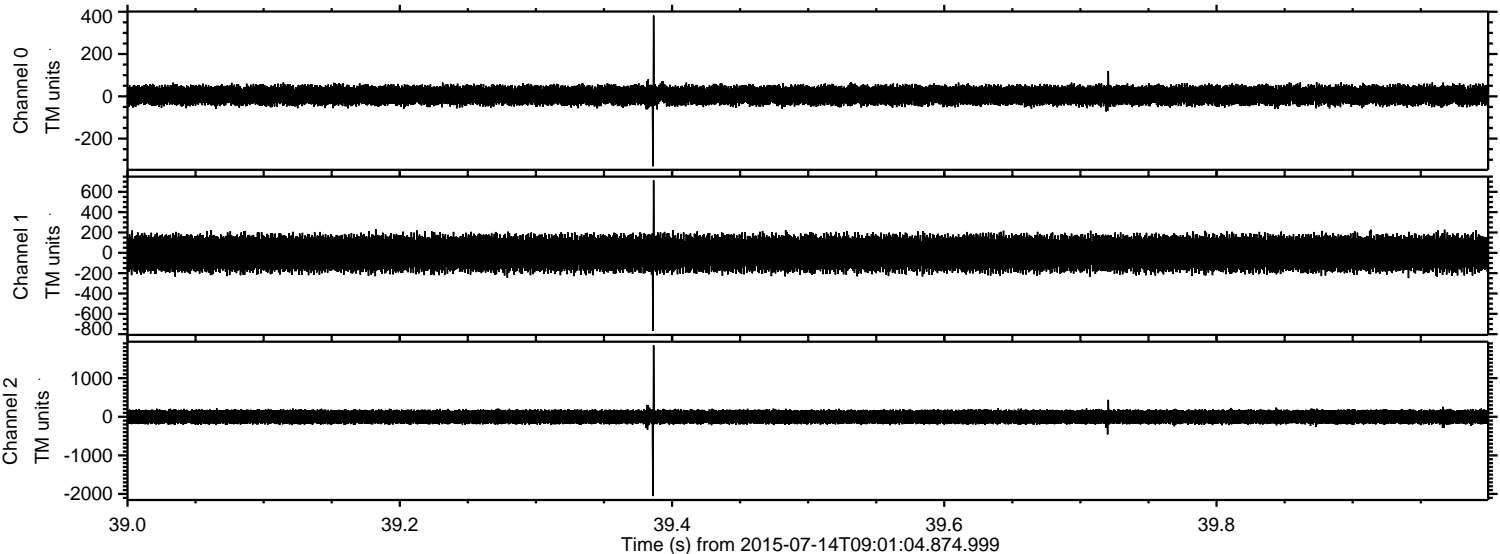

ELMAVAN 3D WAVEFORMS (Measured data sampled at 50 kHz) 51000 packets of 144 samples from 2015-07-14T09:01:04.874.999. Part 120/147

Processed Tue Jul 14 11:07:45 2015 by ELM ver.2012-10-06 from 001__elm20150714_090103__dat00.bin

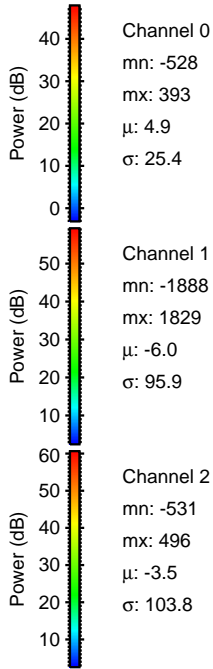
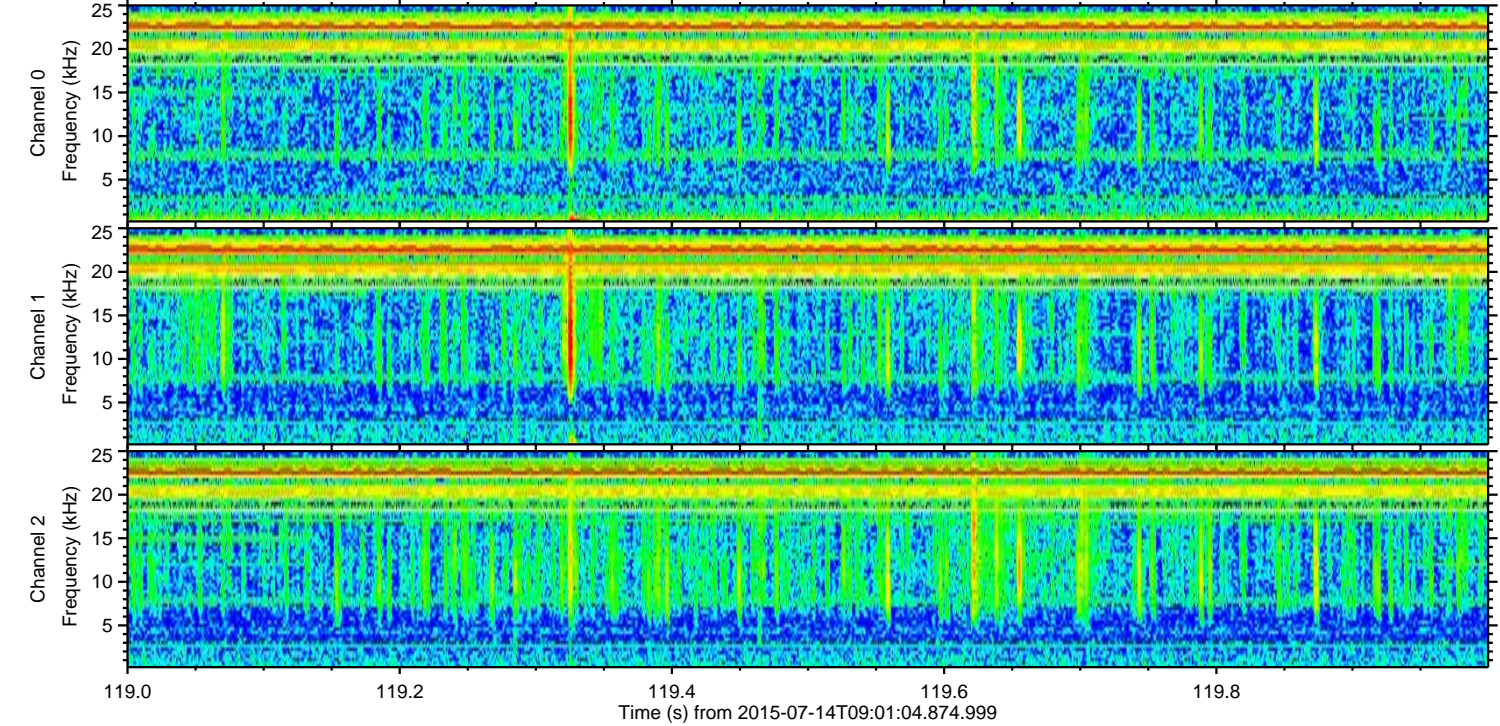
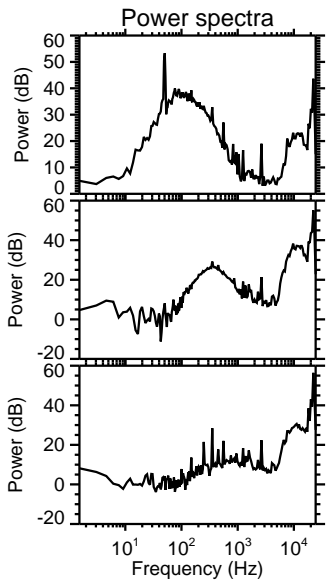
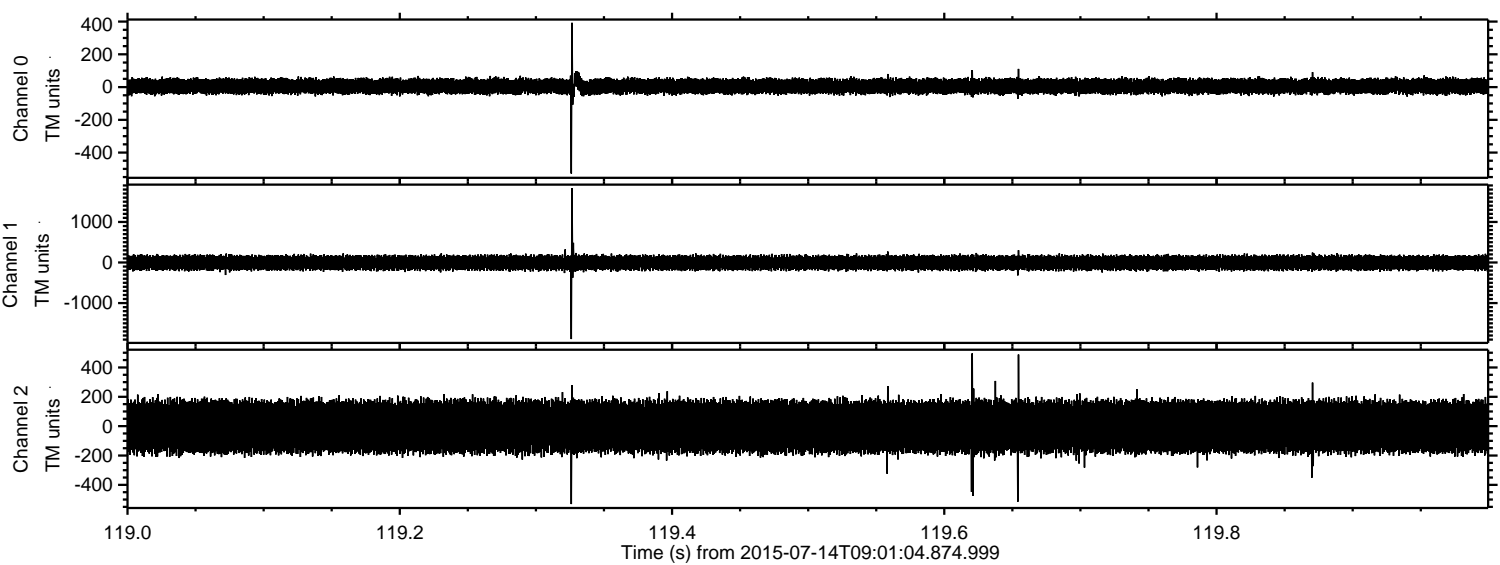

Channel 0
mn: -528
mx: 393
 μ : 4.9
 σ : 25.4

Channel 1
mn: -1888
mx: 1829
 μ : -6.0
 σ : 95.9

Channel 2
mn: -531
mx: 496
 μ : -3.5
 σ : 103.8

Processed Tue Jul 14 11:07:46 2015 by ELM ver.2012-10-06 from 001__elm20150714_090103__dat00.bin

