

ELMAVAN 3D WAVEFORMS (Measured data sampled at 50 kHz) 51000 packets of 144 samples from 2015-07-14T05:25:55.724.999.

Processed Tue Jul 14 07:32:30 2015 by ELM ver.2012-10-06 from 001__elm20150714_052554__dat00.bin

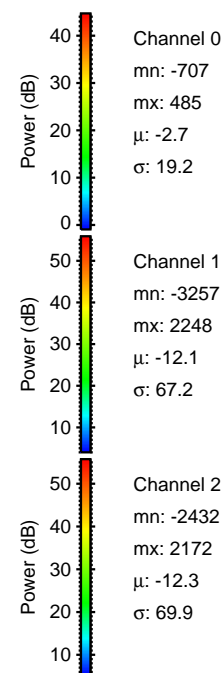
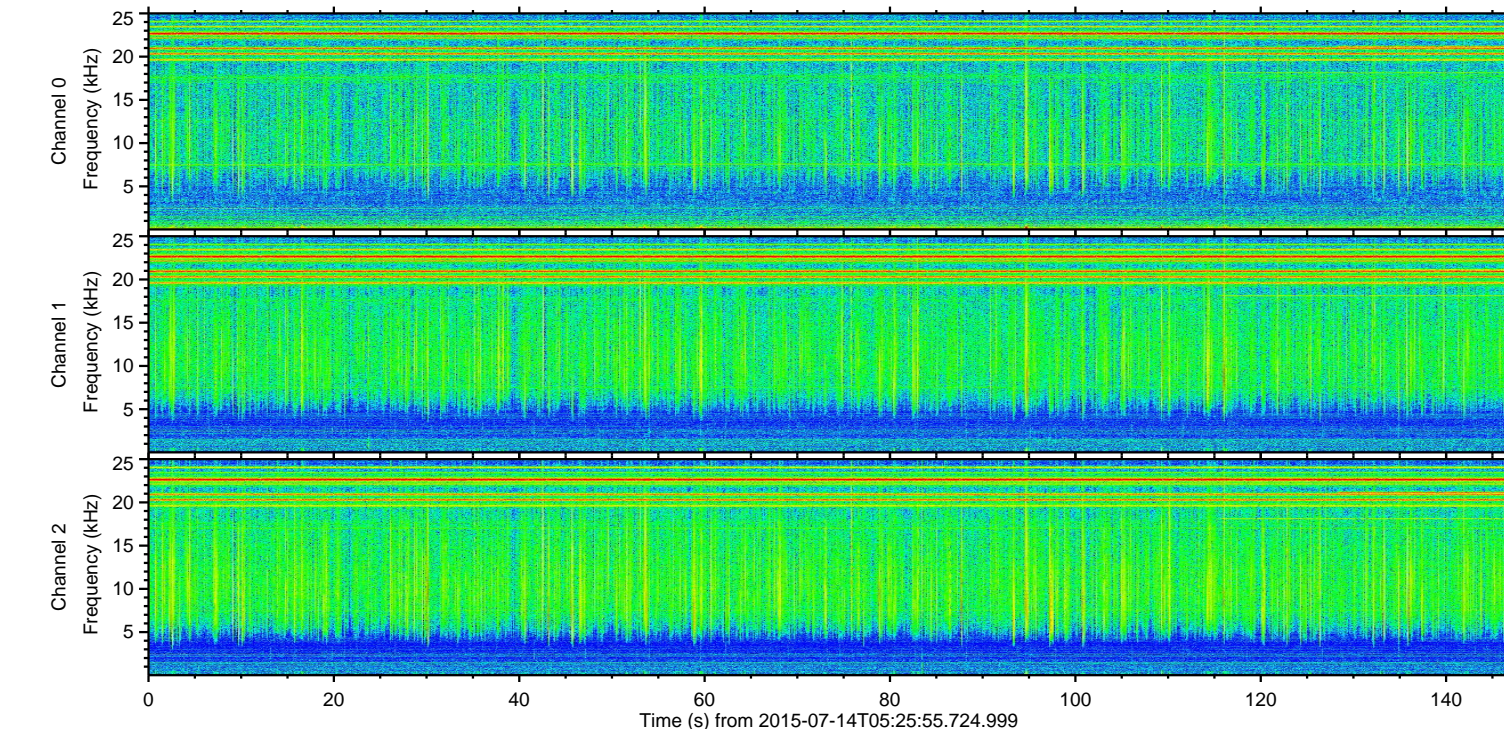
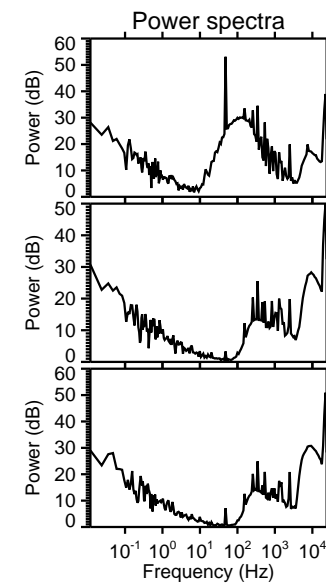
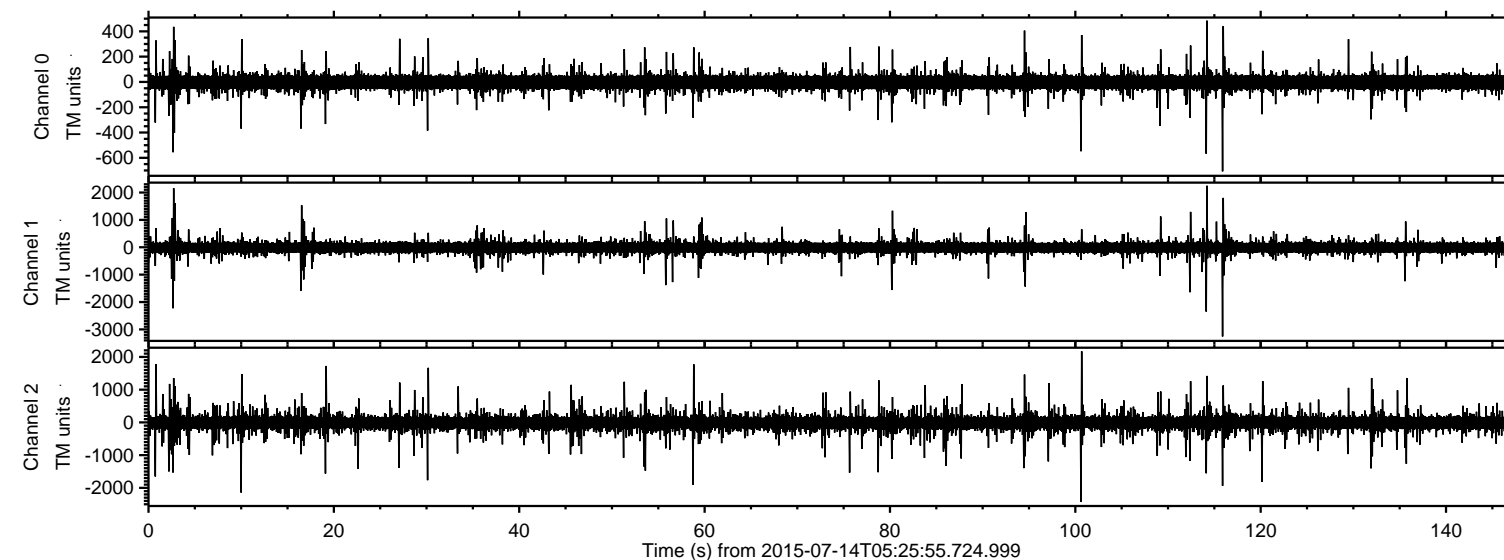

ELMAVAN 3D WAVEFORMS (Measured data sampled at 50 kHz) 51000 packets of 144 samples from 2015-07-14T05:25:55.724.999. Part 116/147

Processed Tue Jul 14 07:32:49 2015 by ELM ver.2012-10-06 from 001__elm20150714_052554__dat00.bin

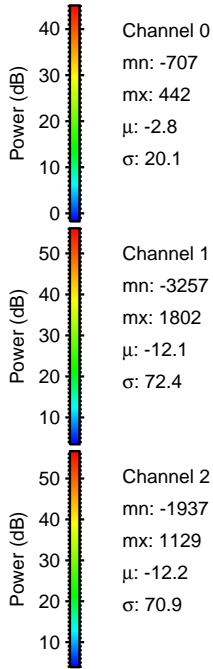
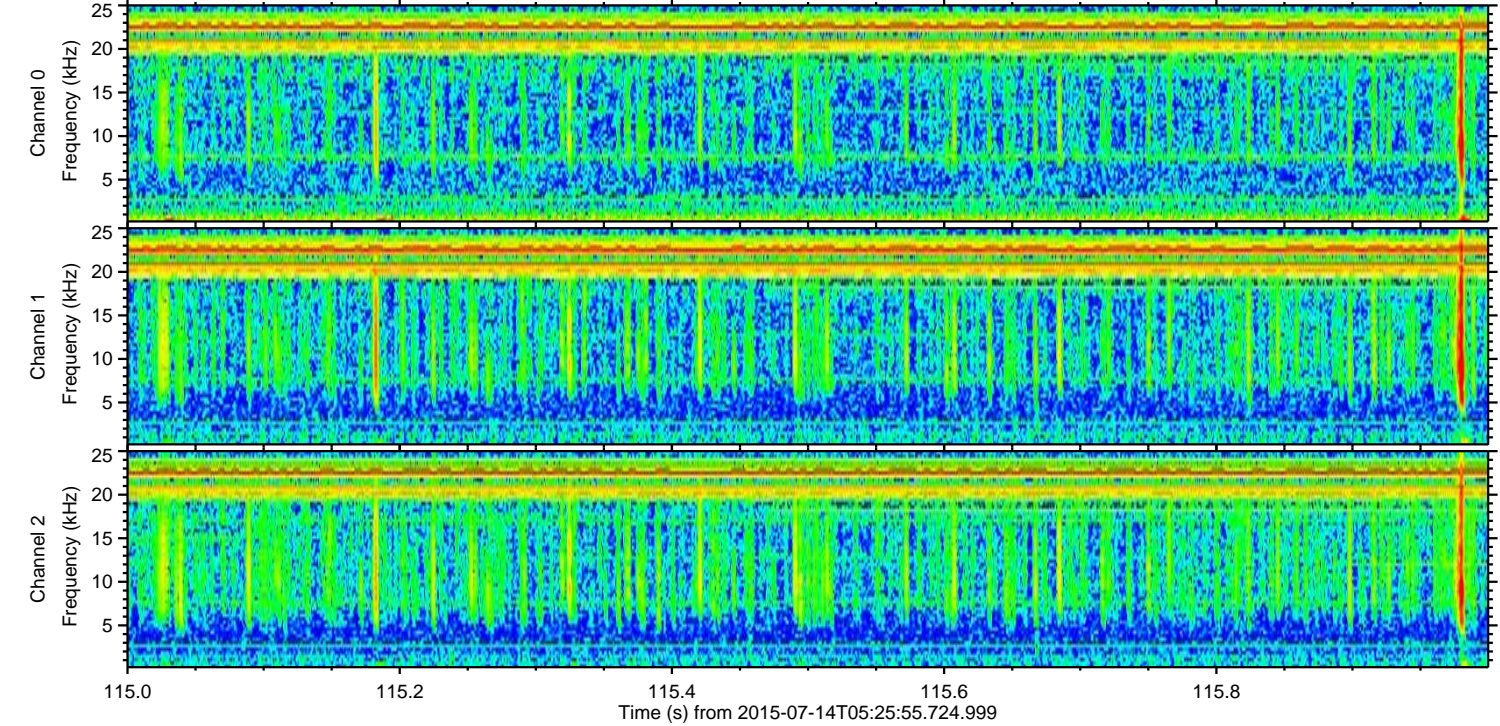
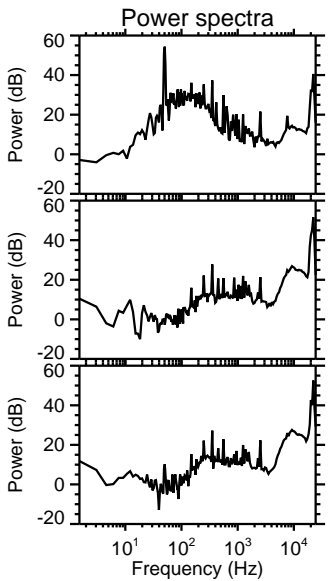
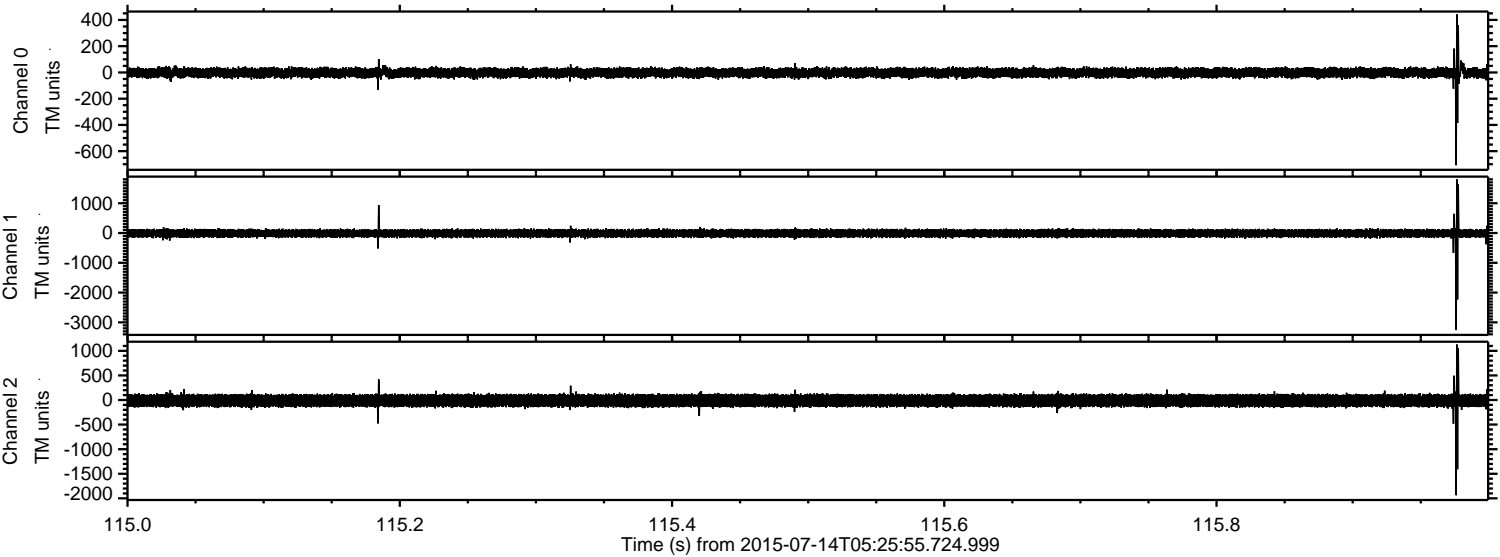

Channel 0
mn: -707
mx: 442
 μ : -2.8
 σ : 20.1

Channel 1
mn: -3257
mx: 1802
 μ : -12.1
 σ : 72.4

Channel 2
mn: -1937
mx: 1129
 μ : -12.2
 σ : 70.9

ELMAVAN 3D WAVEFORMS (Measured data sampled at 50 kHz) 51000 packets of 144 samples from 2015-07-14T05:25:55.724.999. Part 101/147

Processed Tue Jul 14 07:32:50 2015 by ELM ver.2012-10-06 from 001__elm20150714_052554__dat00.bin

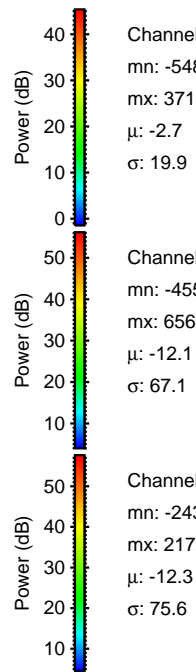
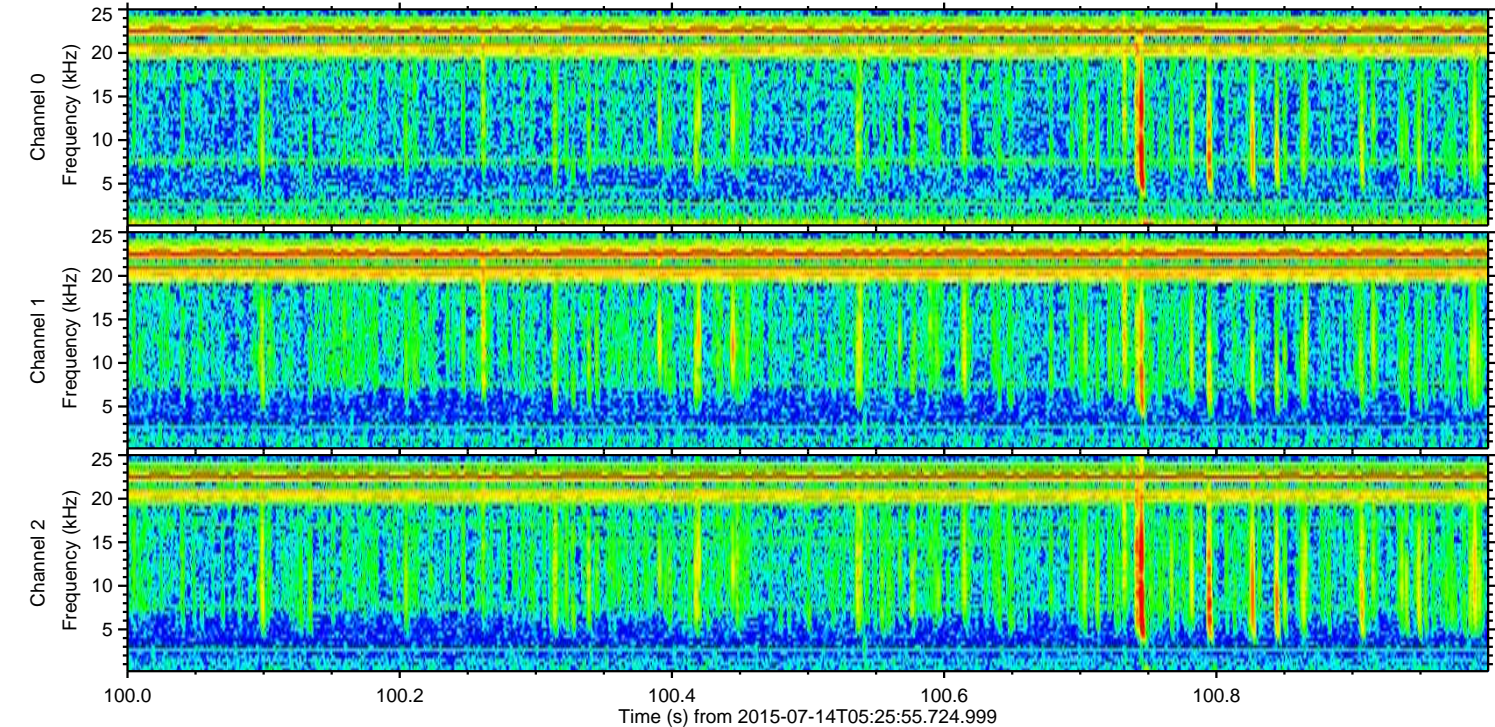
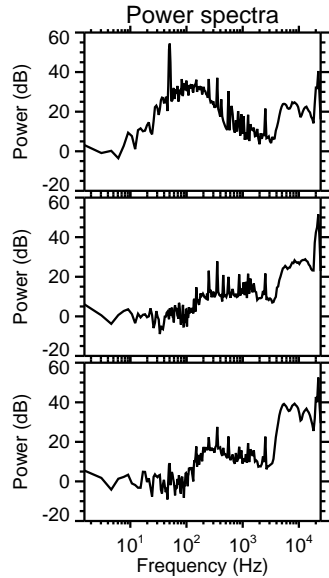
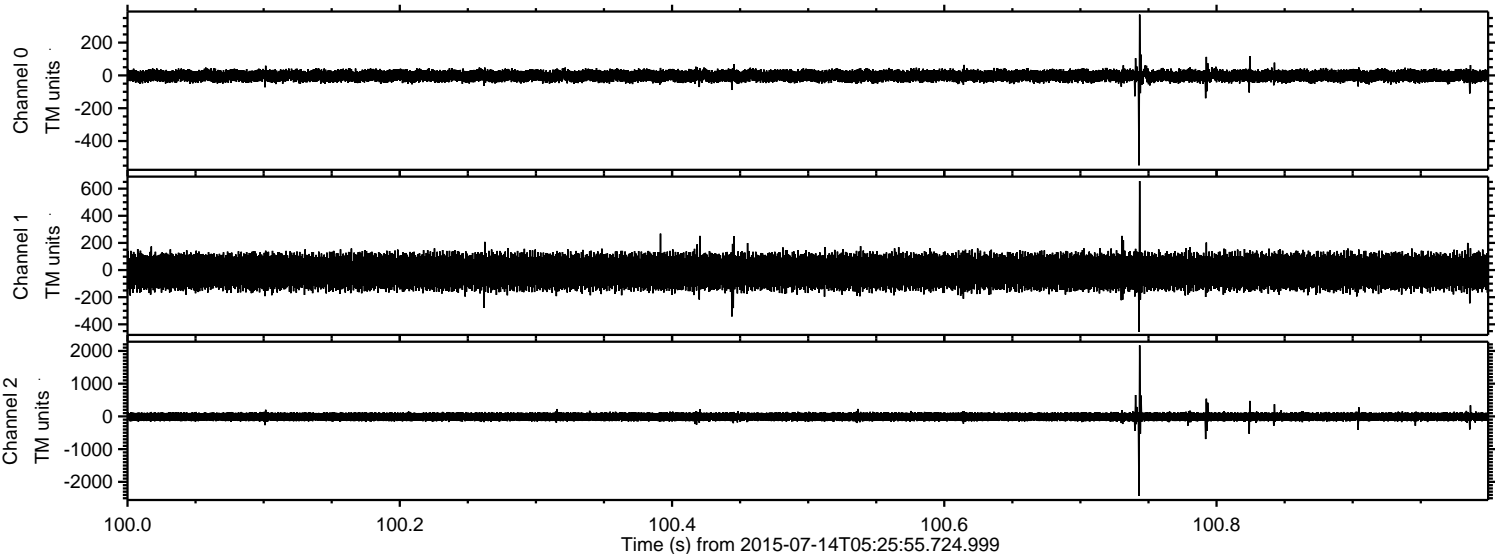

Channel 0
mn: -548
mx: 371
 μ : -2.7
 σ : 19.9

Channel 1
mn: -455
mx: 656
 μ : -12.1
 σ : 67.1

Channel 2
mn: -2432
mx: 2172
 μ : -12.3
 σ : 75.6

ELMAVAN 3D WAVEFORMS (Measured data sampled at 50 kHz) 51000 packets of 144 samples from 2015-07-14T05:25:55.724.999. Part 115/147

Processed Tue Jul 14 07:32:51 2015 by ELM ver.2012-10-06 from 001__elm20150714_052554__dat00.bin

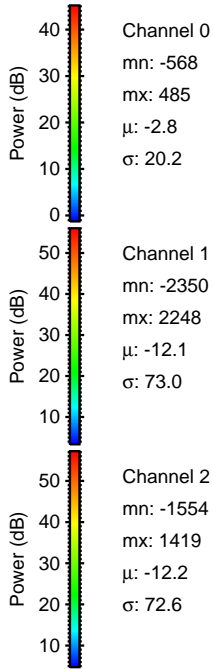
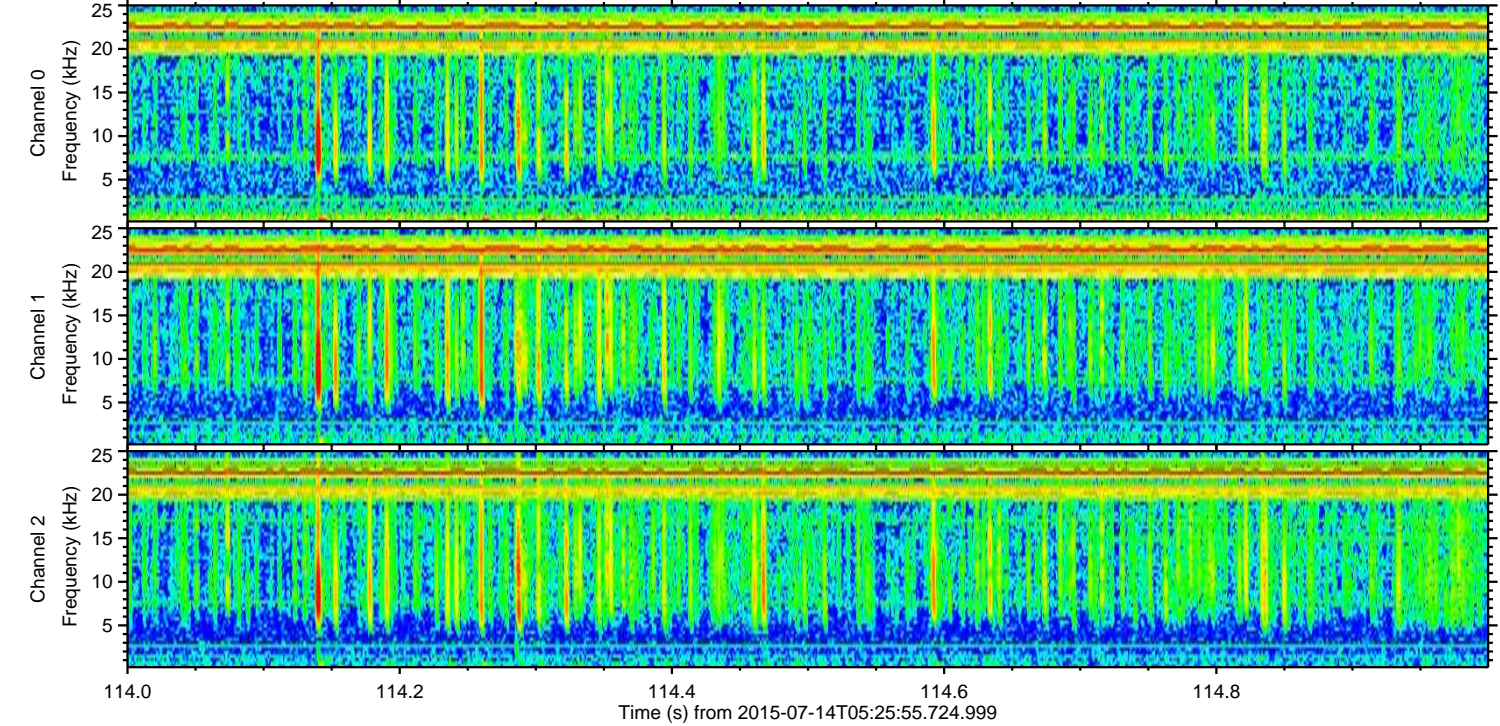
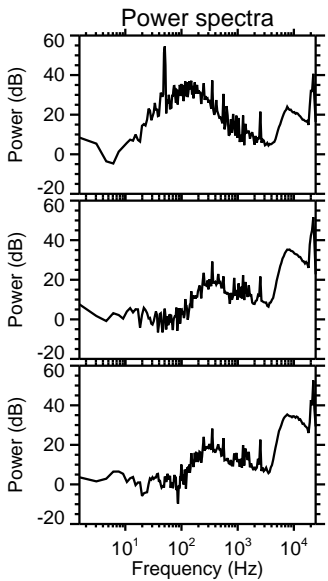
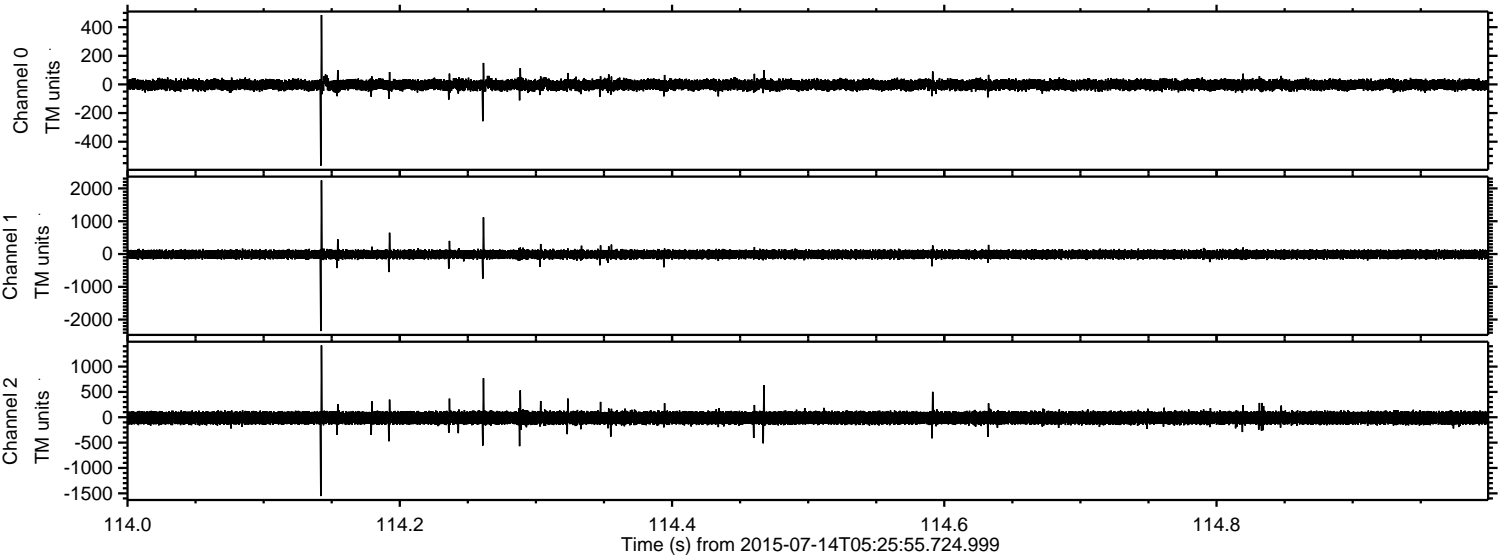

ELMAVAN 3D WAVEFORMS (Measured data sampled at 50 kHz) 51000 packets of 144 samples from 2015-07-14T05:25:55.724.999. Part 3/147

Processed Tue Jul 14 07:32:52 2015 by ELM ver.2012-10-06 from 001__elm20150714_052554__dat00.bin

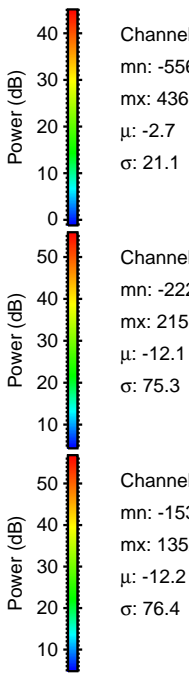
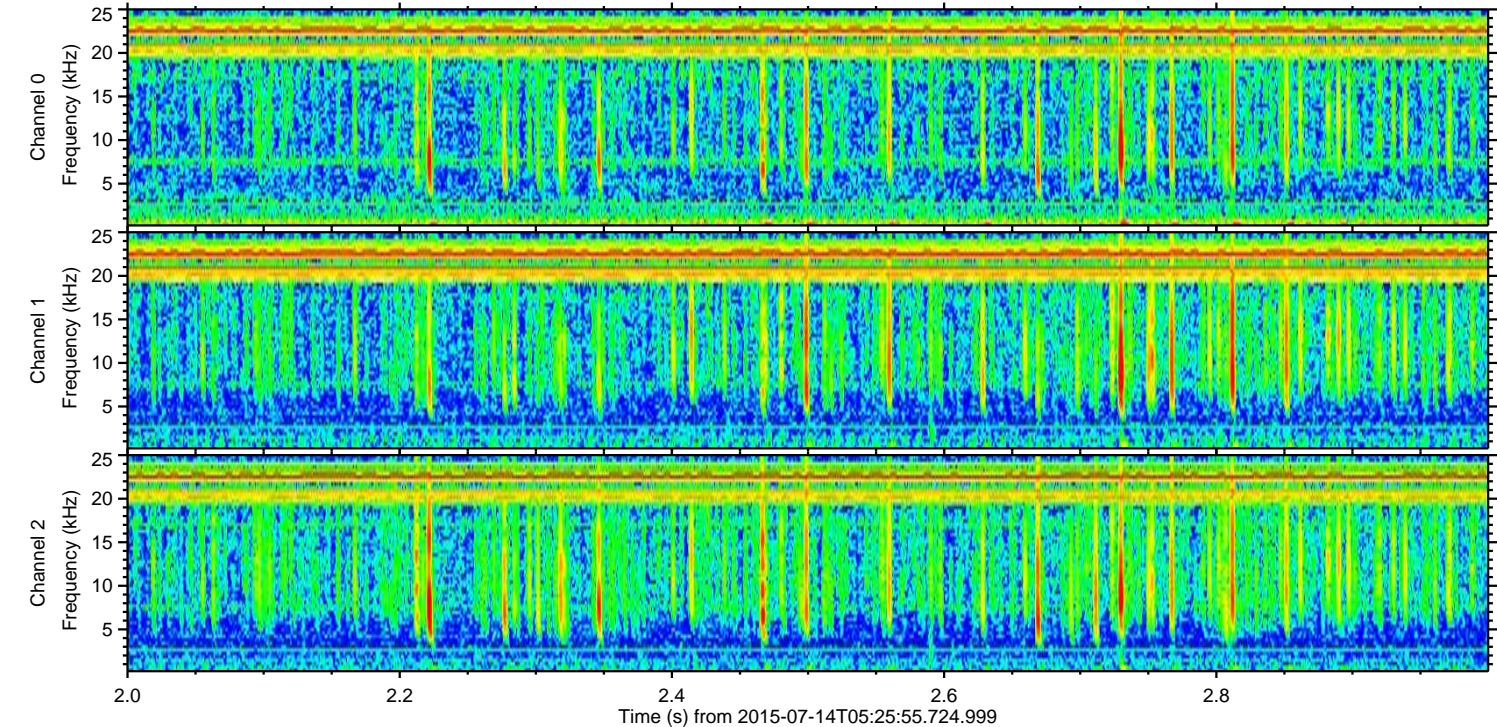
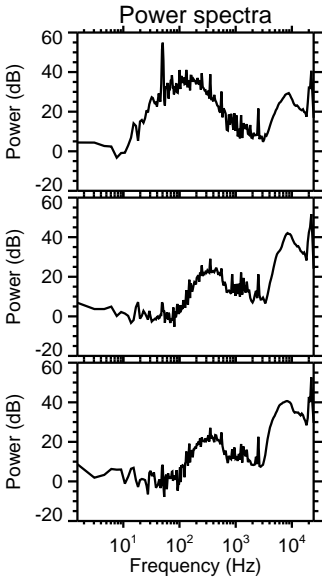
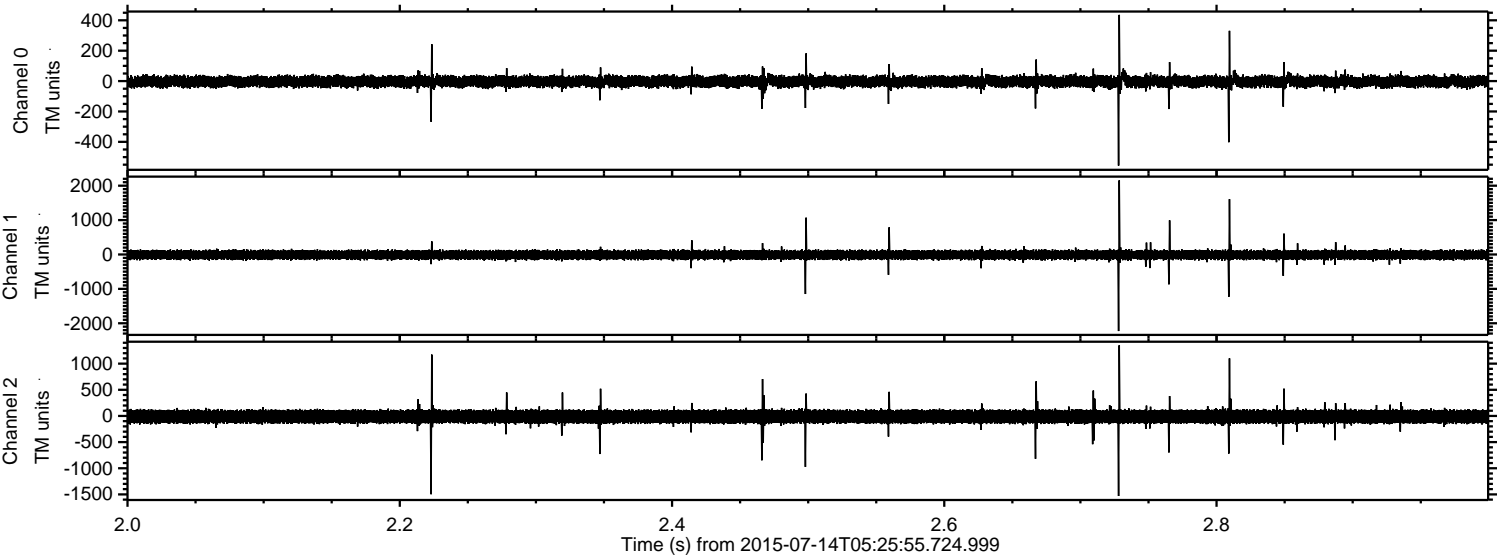

ELMAVAN 3D WAVEFORMS (Measured data sampled at 50 kHz) 51000 packets of 144 samples from 2015-07-14T05:25:55.724.999. Part 11/147

Processed Tue Jul 14 07:32:53 2015 by ELM ver.2012-10-06 from 001__elm20150714_052554__dat00.bin

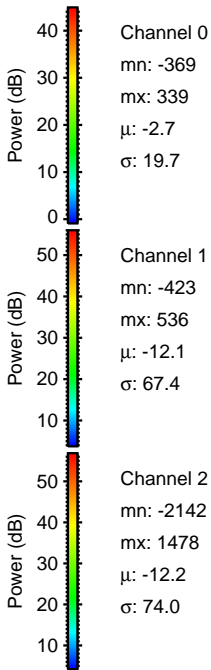
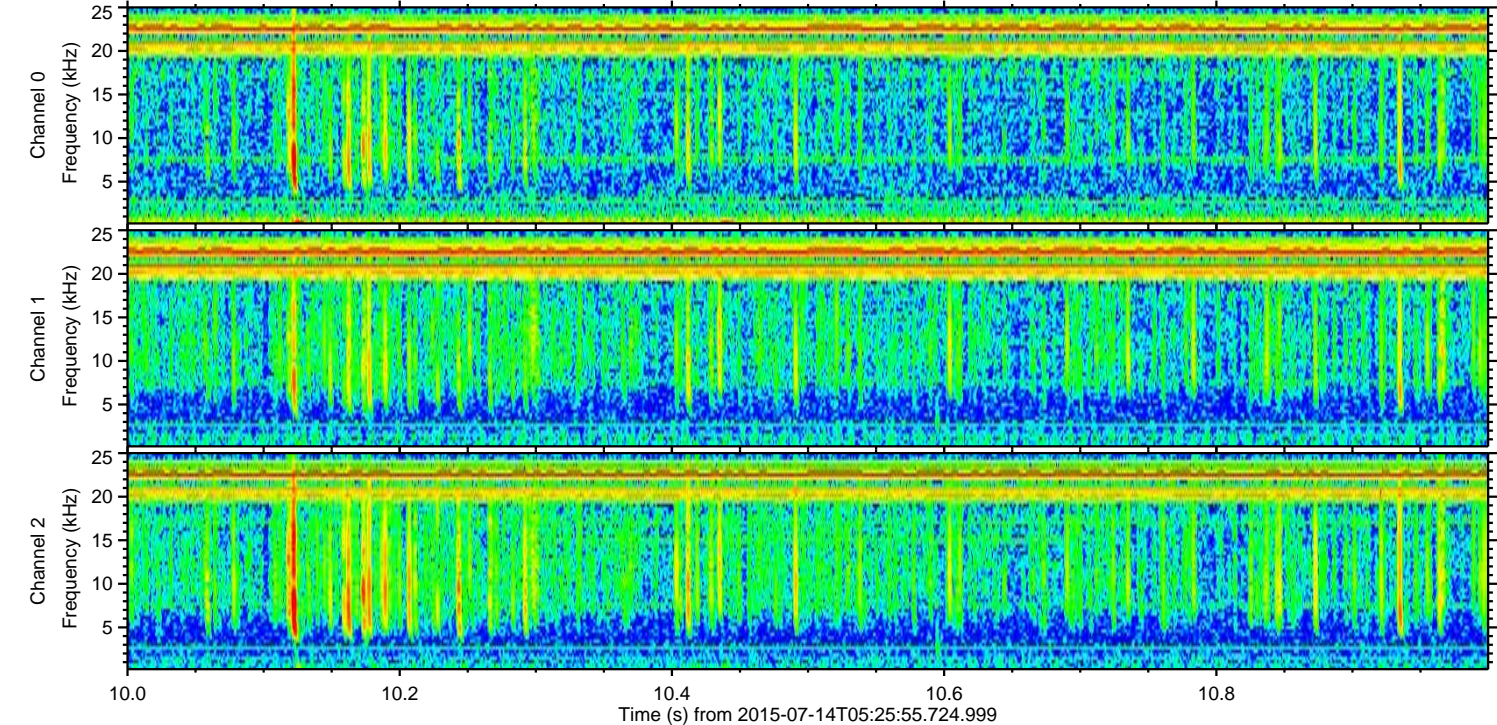
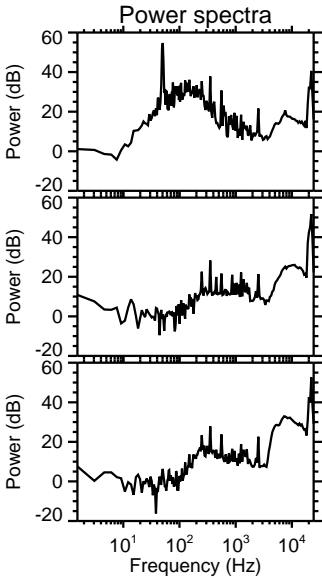
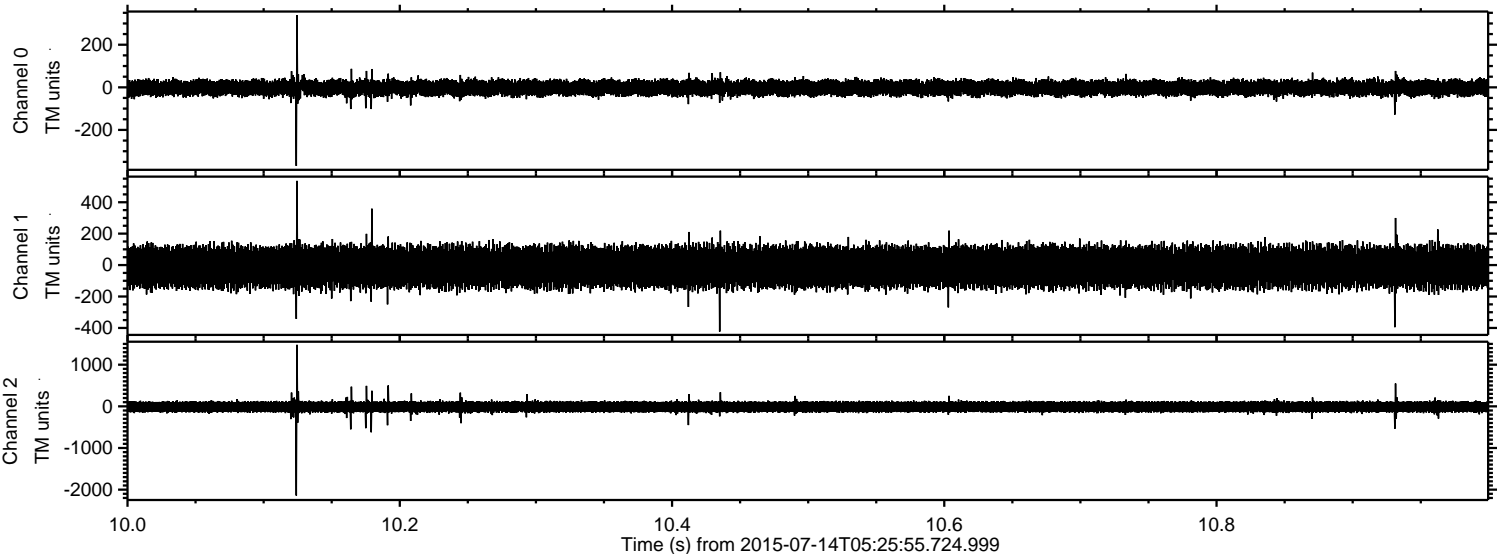

Processed Tue Jul 14 07:32:54 2015 by ELM ver.2012-10-06 from 001__elm20150714_052554__dat00.bin

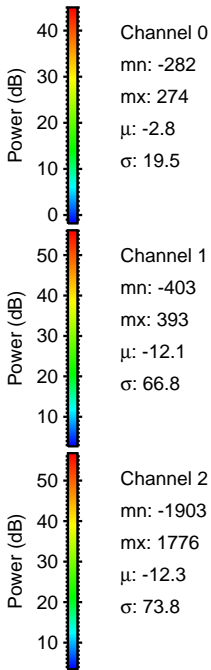
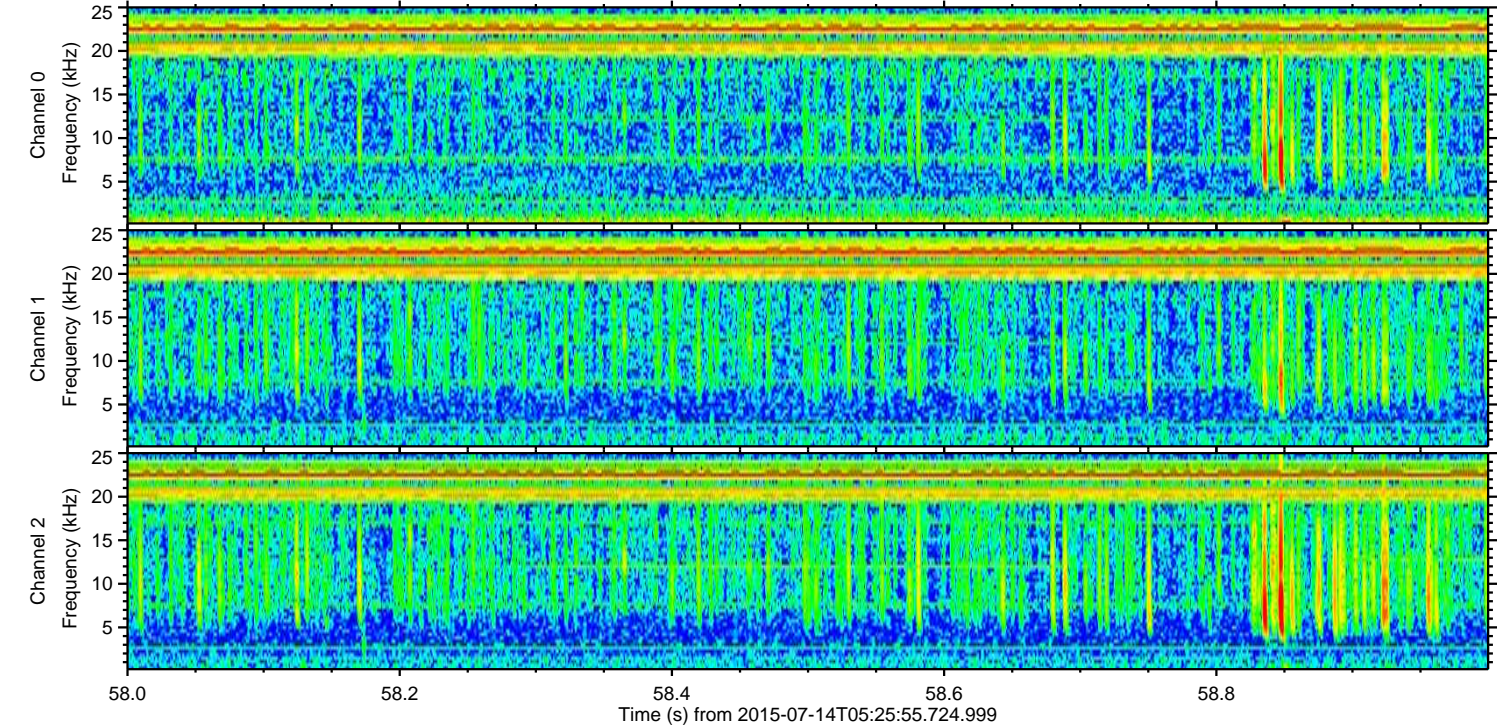
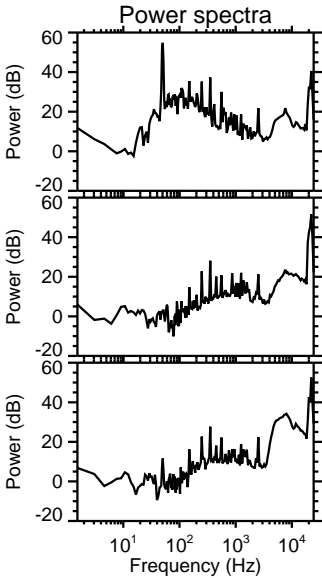
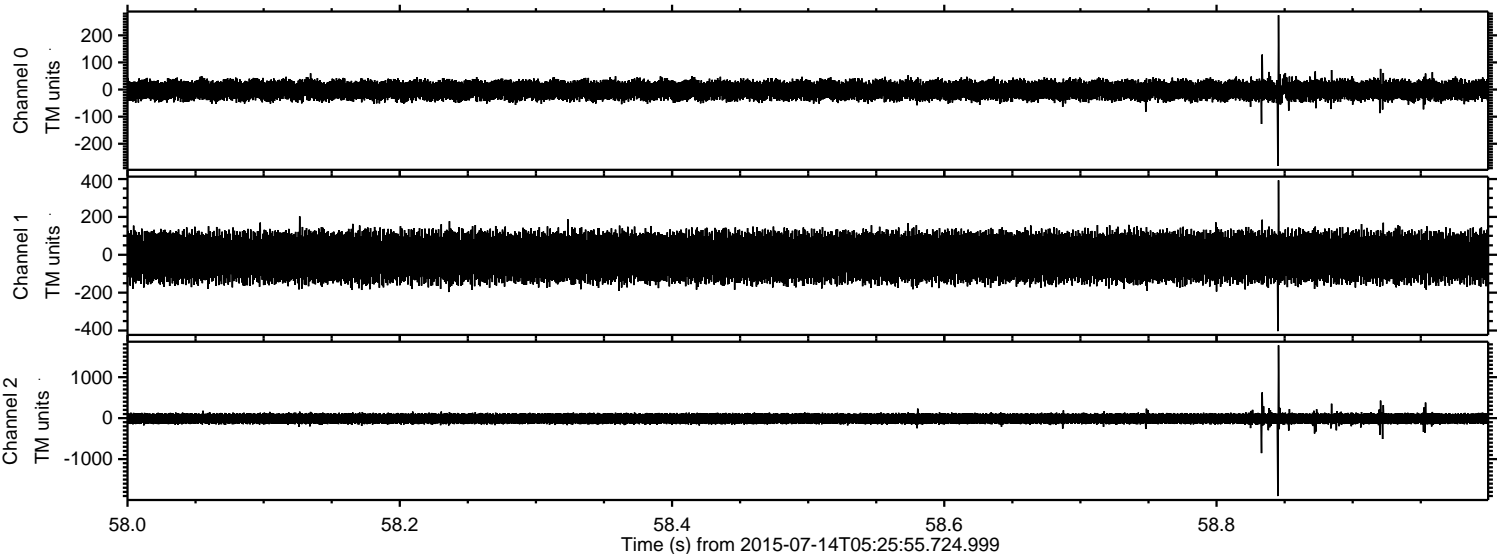

ELMAVAN 3D WAVEFORMS (Measured data sampled at 50 kHz) 51000 packets of 144 samples from 2015-07-14T05:25:55.724.999. Part 121/147

Processed Tue Jul 14 07:32:55 2015 by ELM ver.2012-10-06 from 001__elm20150714_052554__dat00.bin

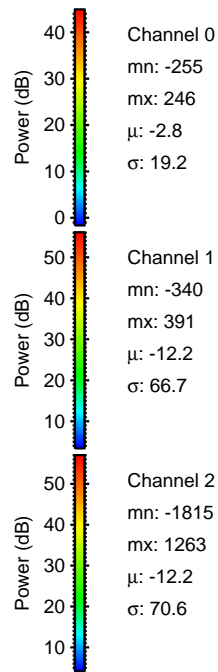
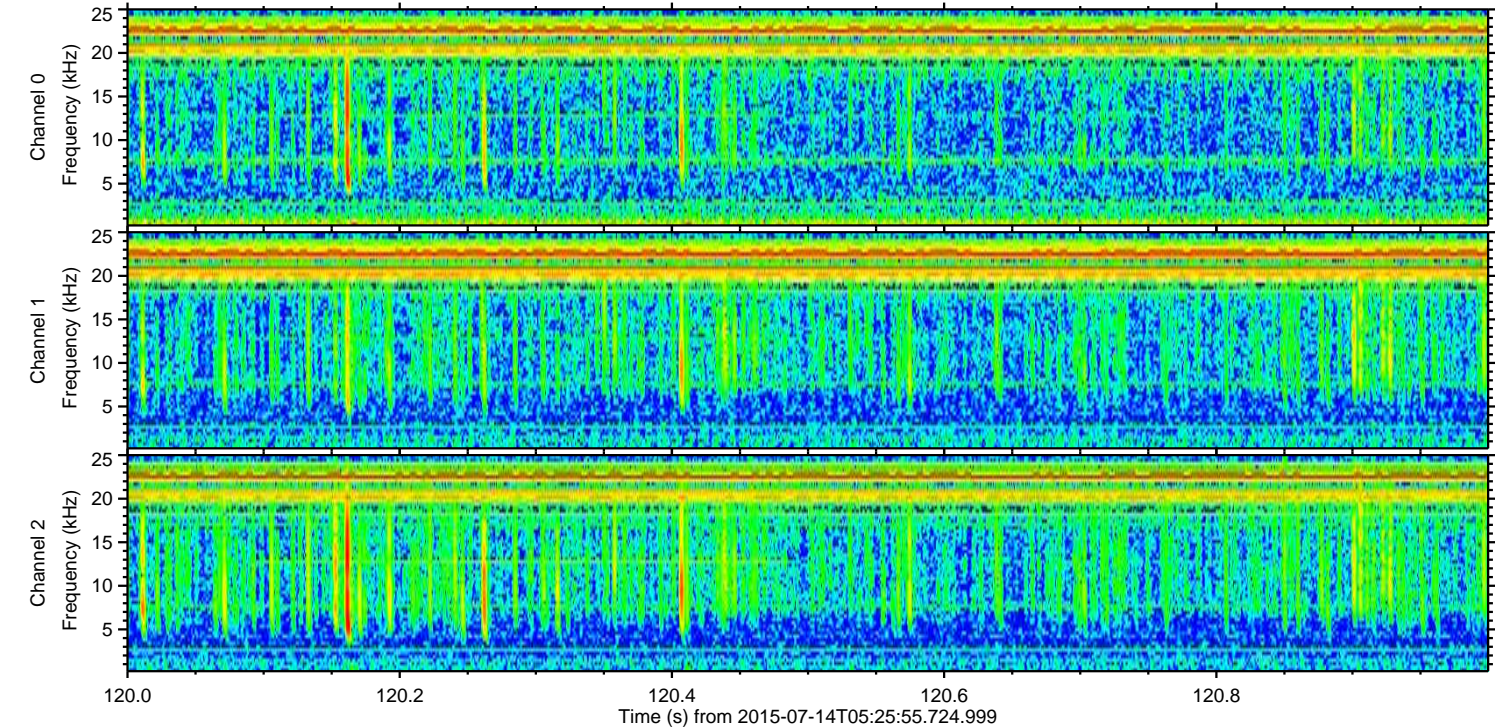
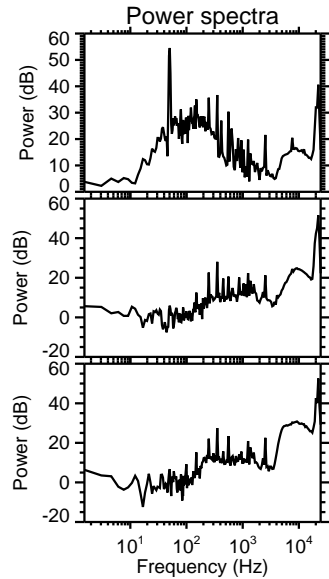
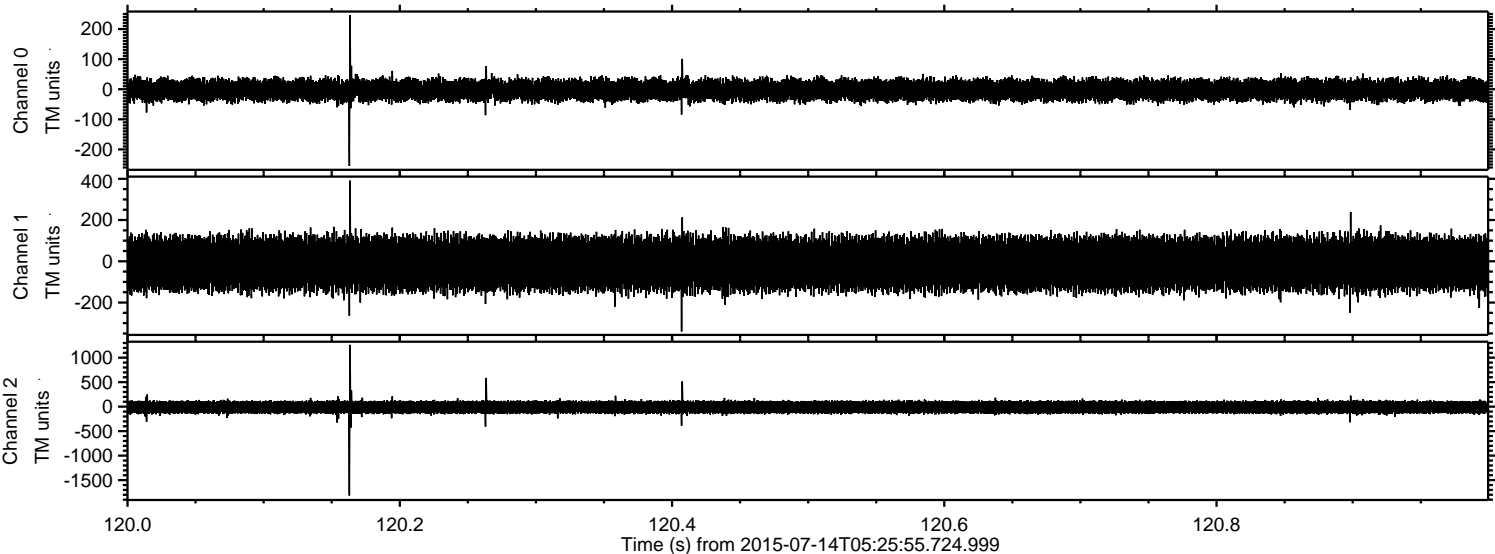

ELMAVAN 3D WAVEFORMS (Measured data sampled at 50 kHz) 51000 packets of 144 samples from 2015-07-14T05:25:55.724.999. Part 1/147

Processed Tue Jul 14 07:32:56 2015 by ELM ver.2012-10-06 from 001__elm20150714_052554__dat00.bin

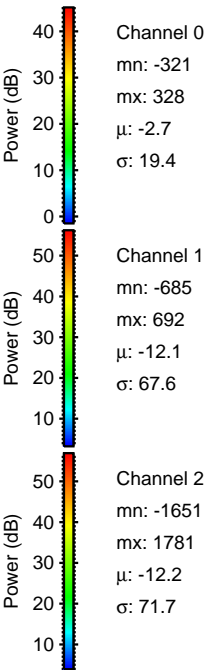
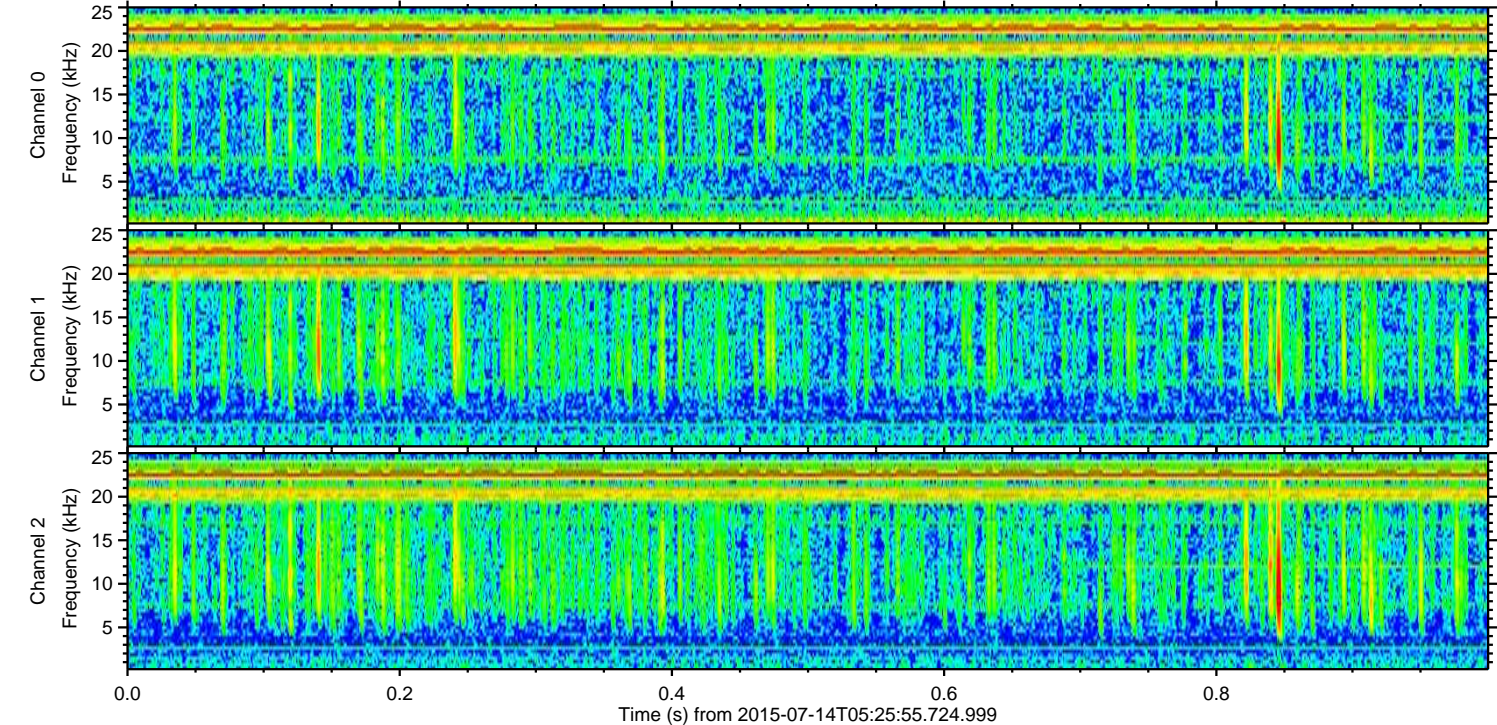
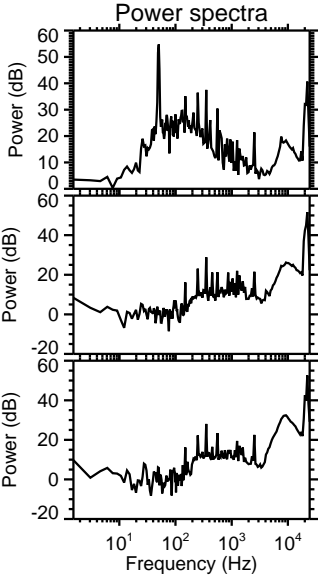
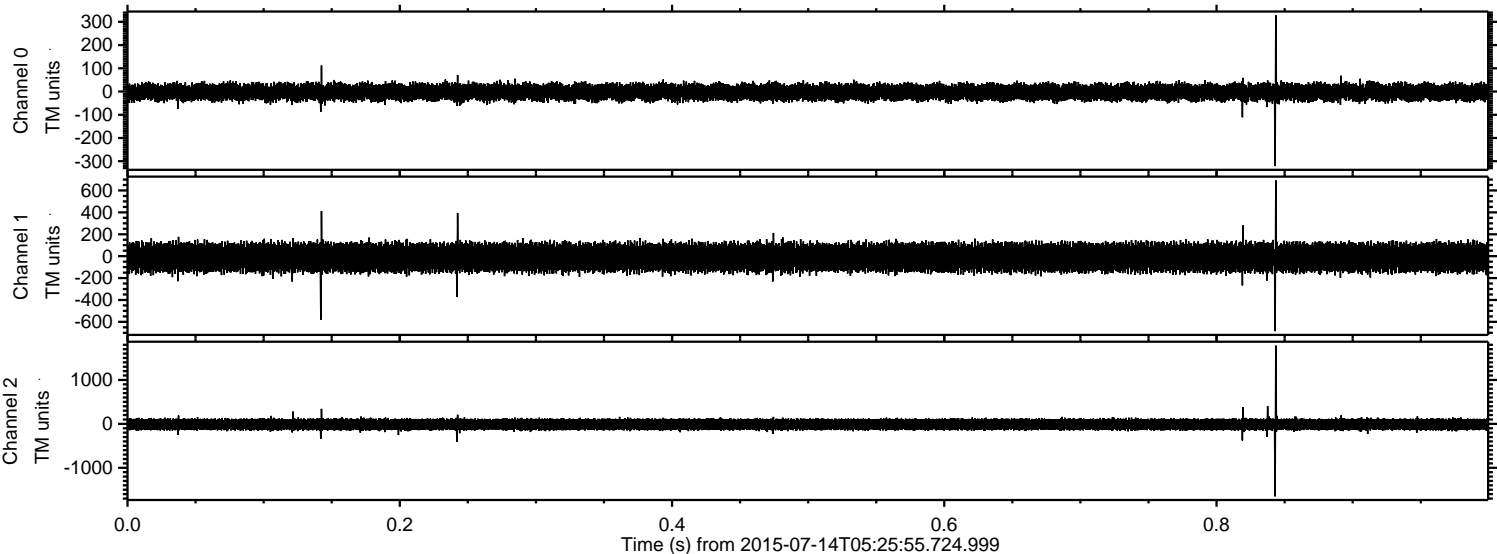

Channel 0
mn: -321
mx: 328
 μ : -2.7
 σ : 19.4

Channel 1
mn: -685
mx: 692
 μ : -12.1
 σ : 67.6

Channel 2
mn: -1651
mx: 1781
 μ : -12.2
 σ : 71.7

Processed Tue Jul 14 07:32:57 2015 by ELM ver.2012-10-06 from 001__elm20150714_052554__dat00.bin

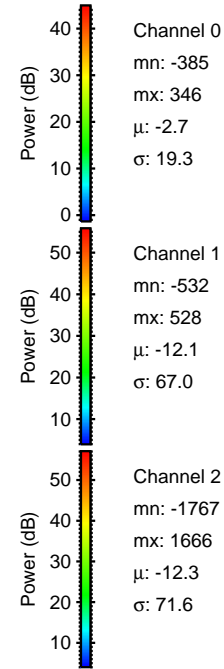
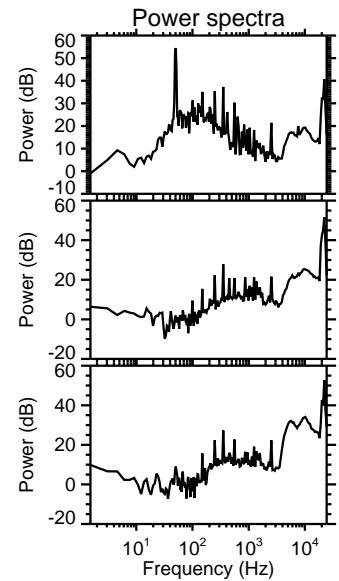
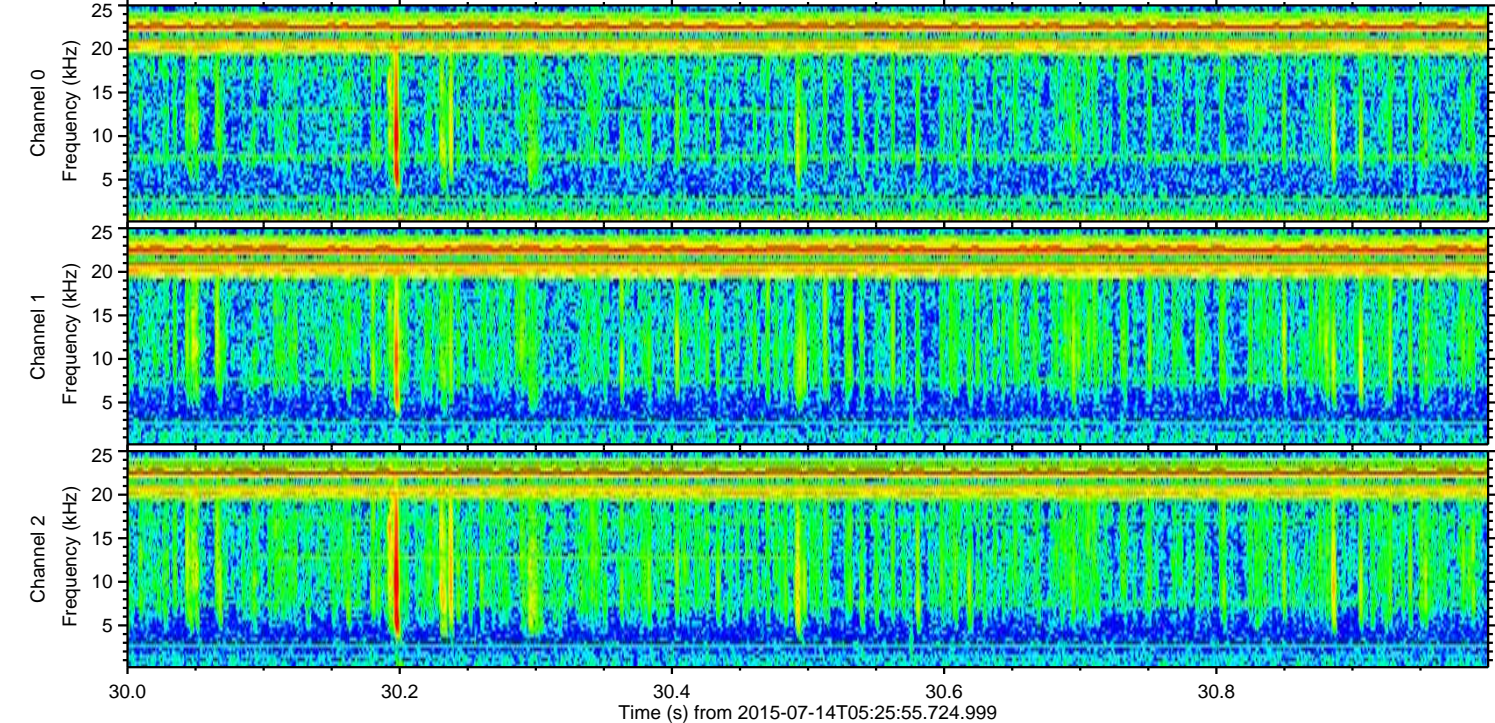
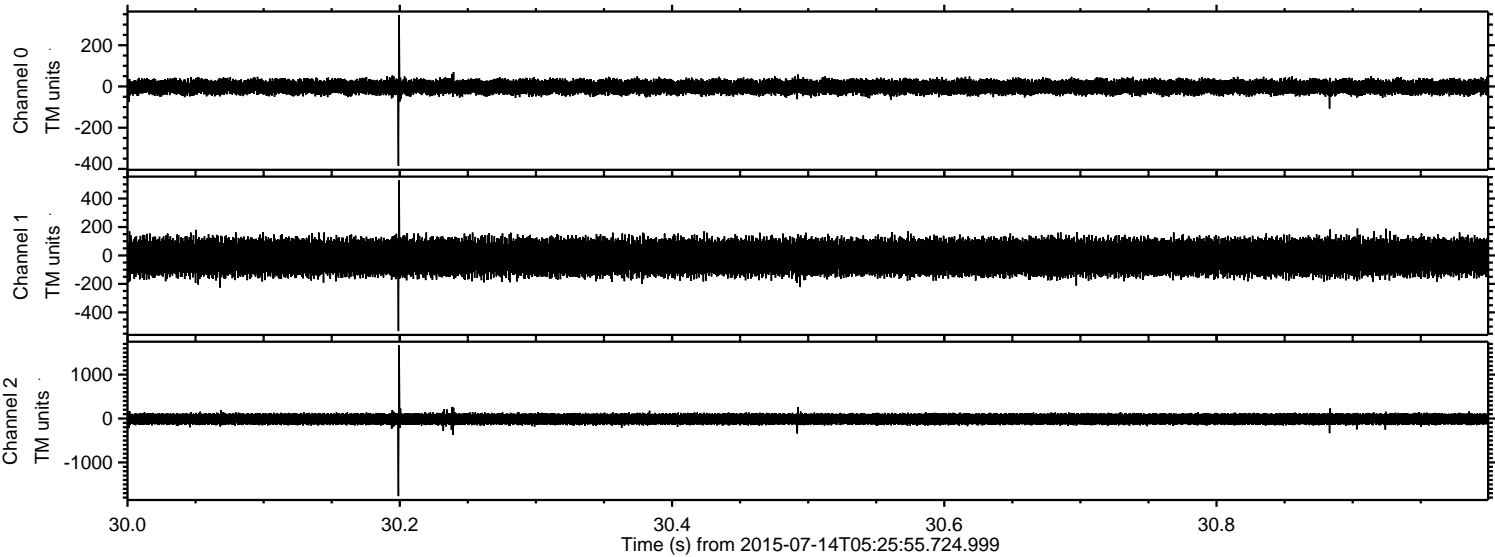

ELMAVAN 3D WAVEFORMS (Measured data sampled at 50 kHz) 51000 packets of 144 samples from 2015-07-14T05:25:55.724.999. Part 124/147

