

ELMAVAN 3D WAVEFORMS (Measured data sampled at 50 kHz) 51000 packets of 144 samples from 2015-07-14T03:50:51.708.999.

Processed Tue Jul 14 05:57:17 2015 by ELM ver.2012-10-06 from 001__elm20150714_035050__dat00.bin

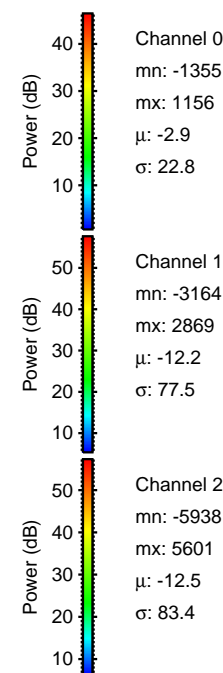
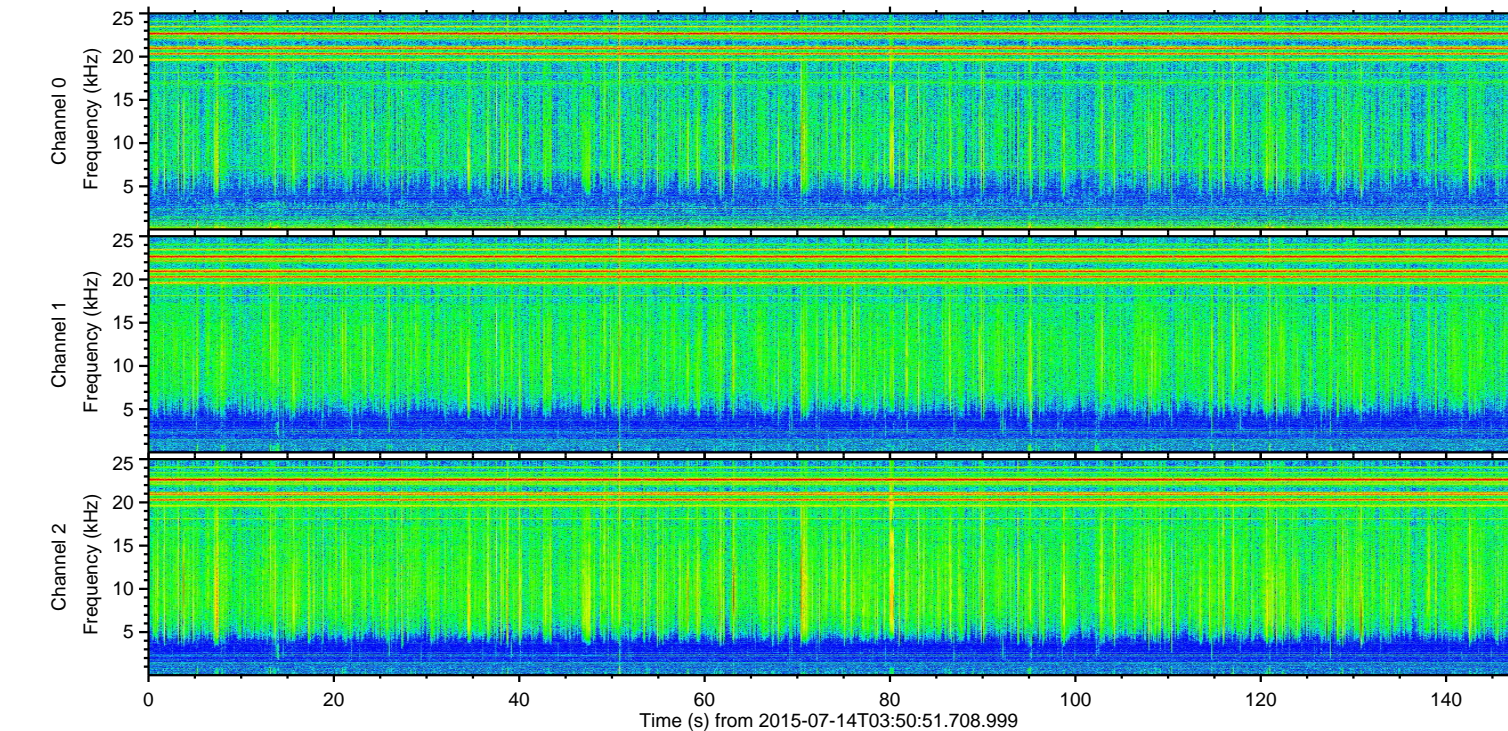
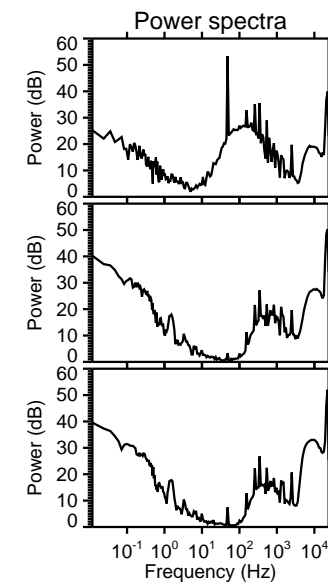
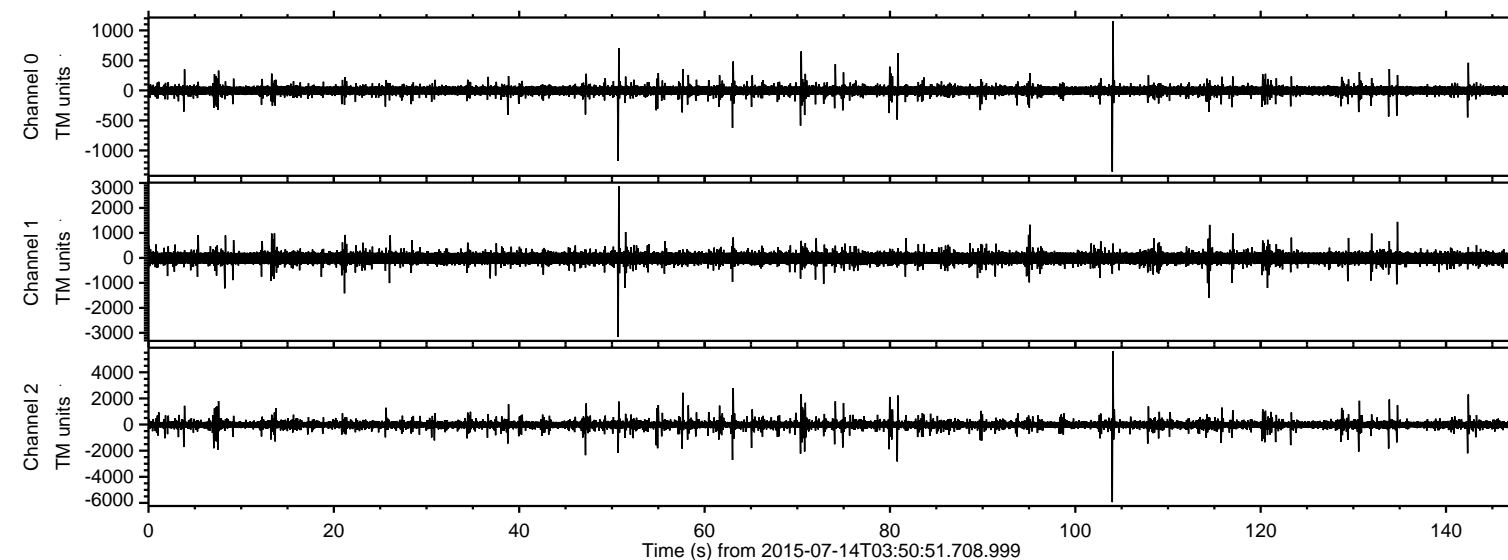

ELMAVAN 3D WAVEFORMS (Measured data sampled at 50 kHz) 51000 packets of 144 samples from 2015-07-14T03:50:51.708.999. Part 105/147

Processed Tue Jul 14 05:57:33 2015 by ELM ver.2012-10-06 from 001__elm20150714_035050__dat00.bin

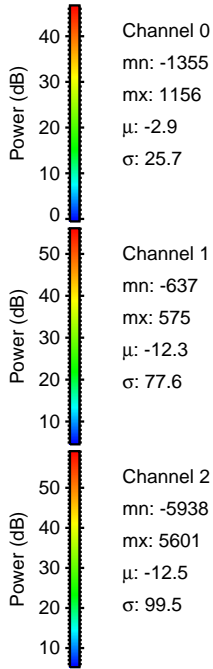
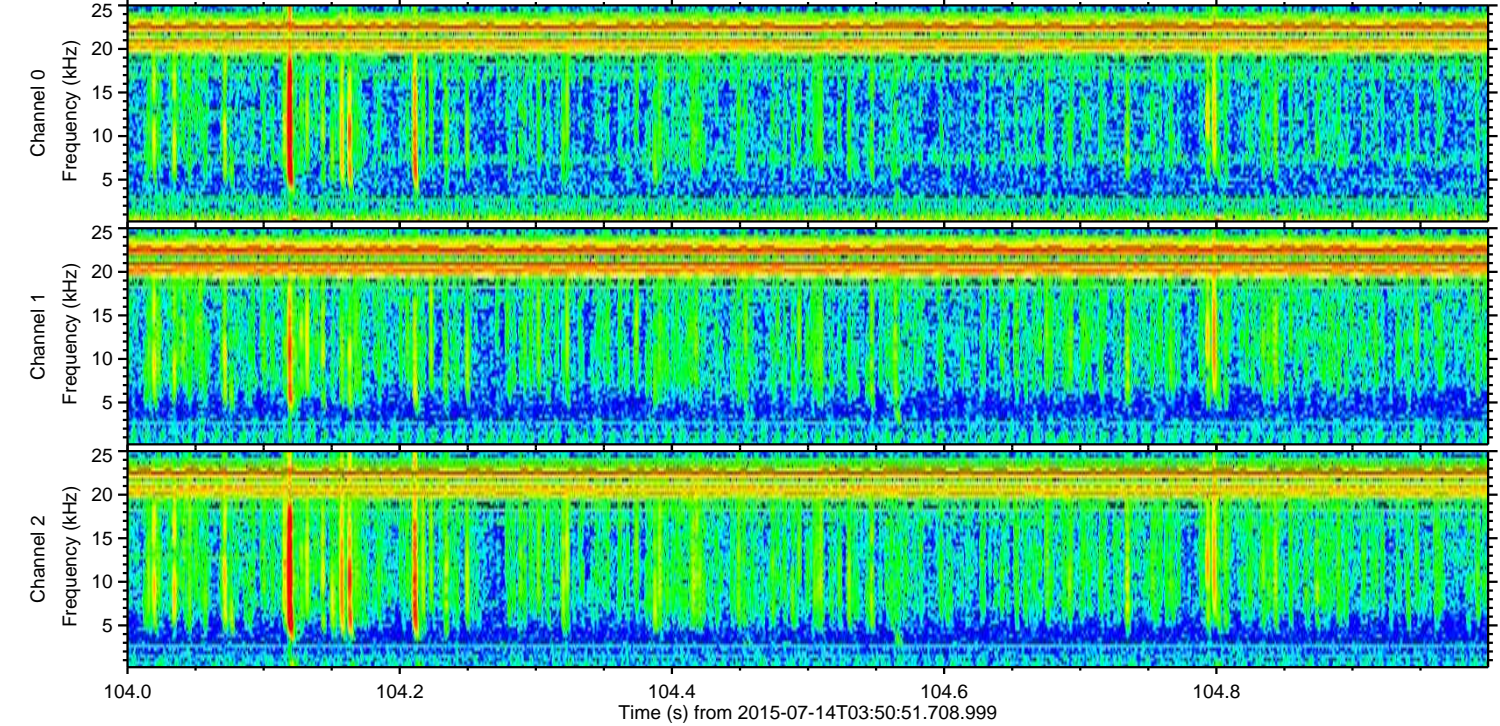
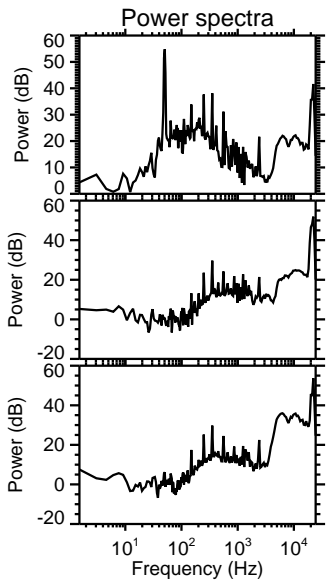
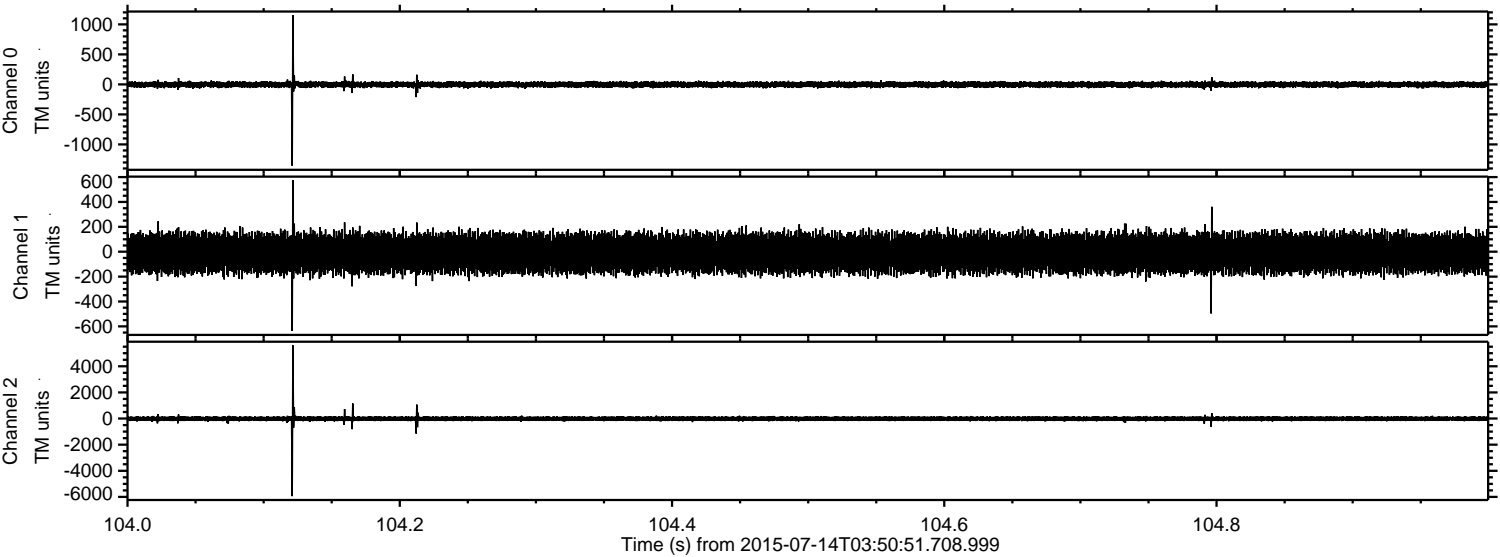

ELMAVAN 3D WAVEFORMS (Measured data sampled at 50 kHz) 51000 packets of 144 samples from 2015-07-14T03:50:51.708.999. Part 51/147

Processed Tue Jul 14 05:57:34 2015 by ELM ver.2012-10-06 from 001__elm20150714_035050__dat00.bin

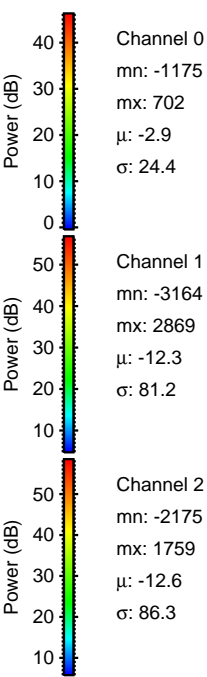
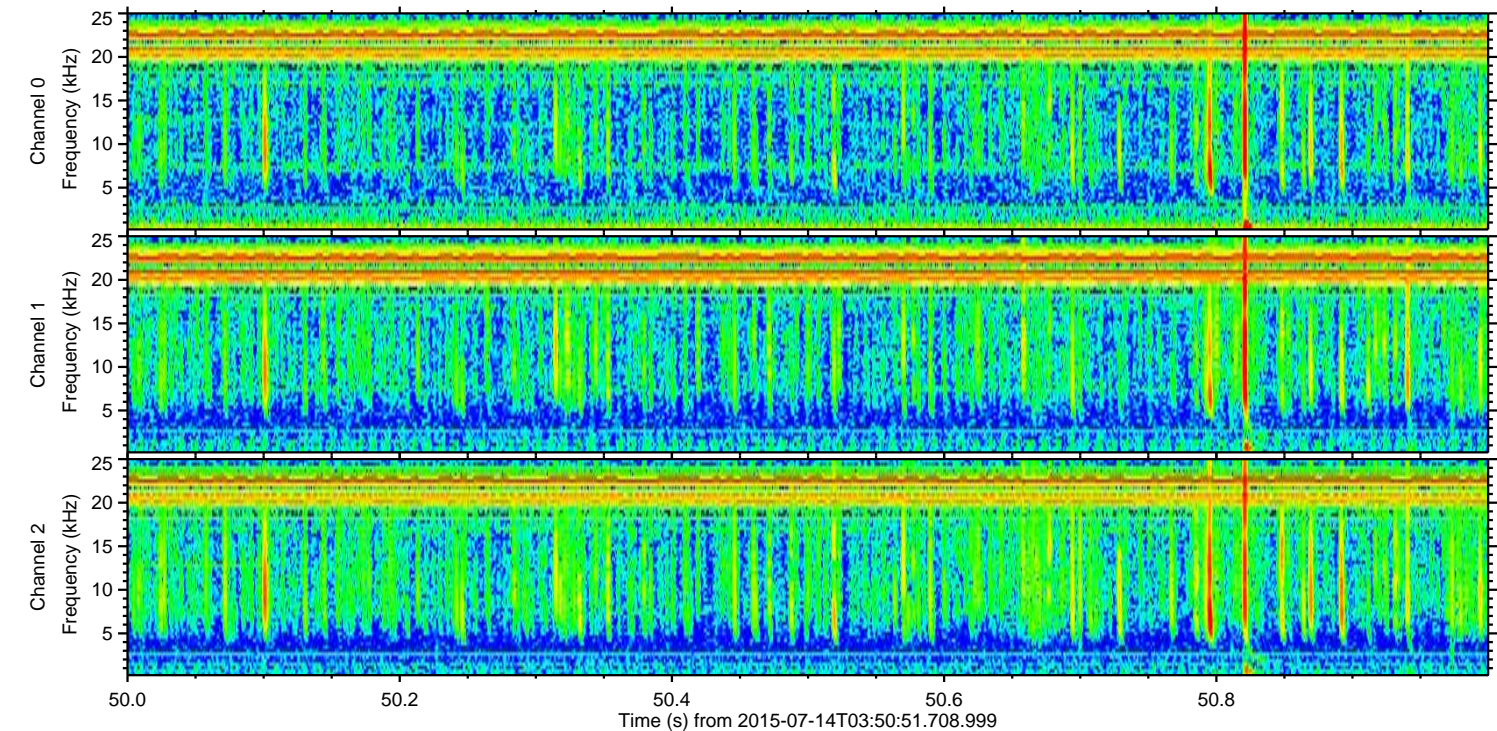
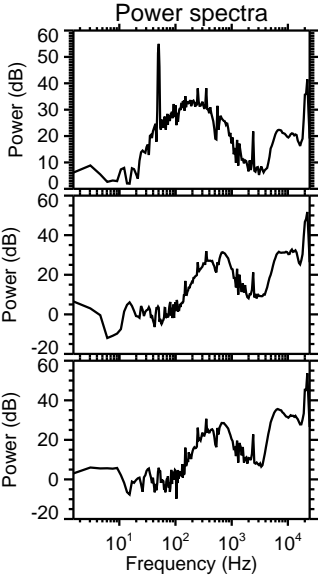
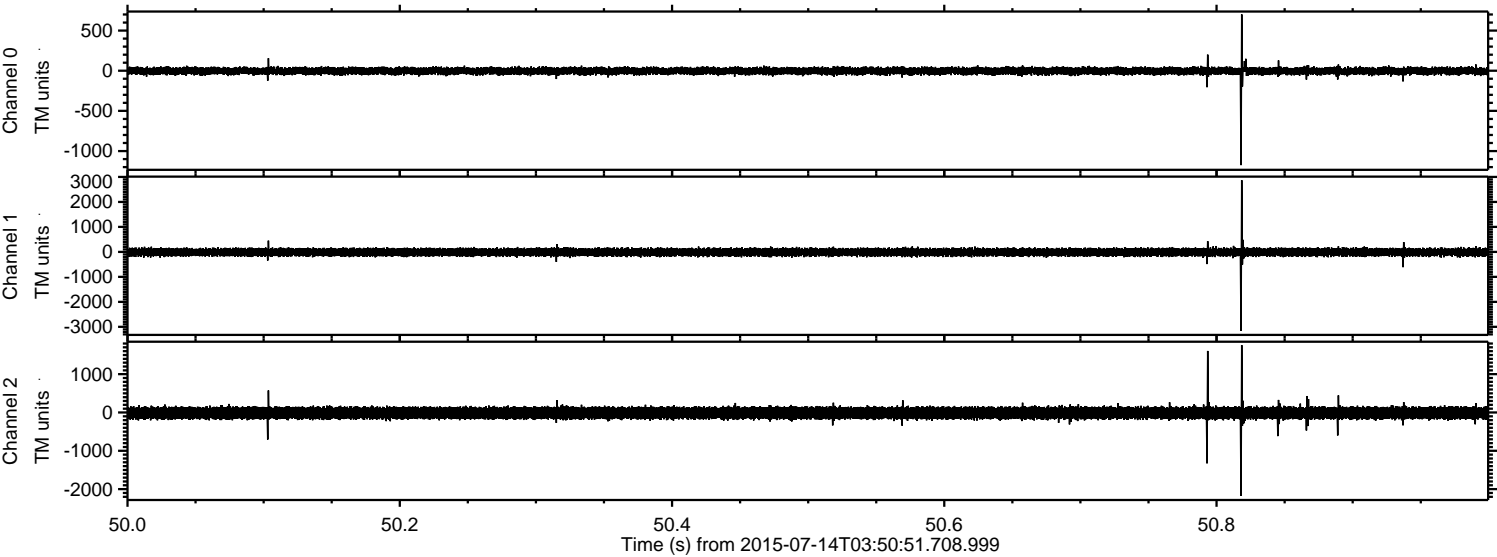

ELMAVAN 3D WAVEFORMS (Measured data sampled at 50 kHz) 51000 packets of 144 samples from 2015-07-14T03:50:51.708.999. Part 81/147

Processed Tue Jul 14 05:57:35 2015 by ELM ver.2012-10-06 from 001__elm20150714_035050__dat00.bin

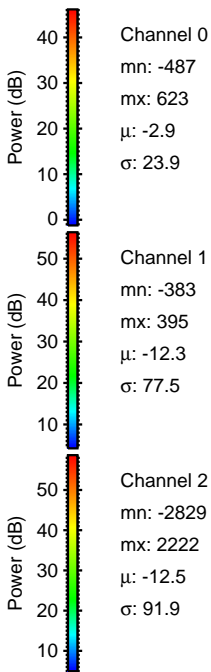
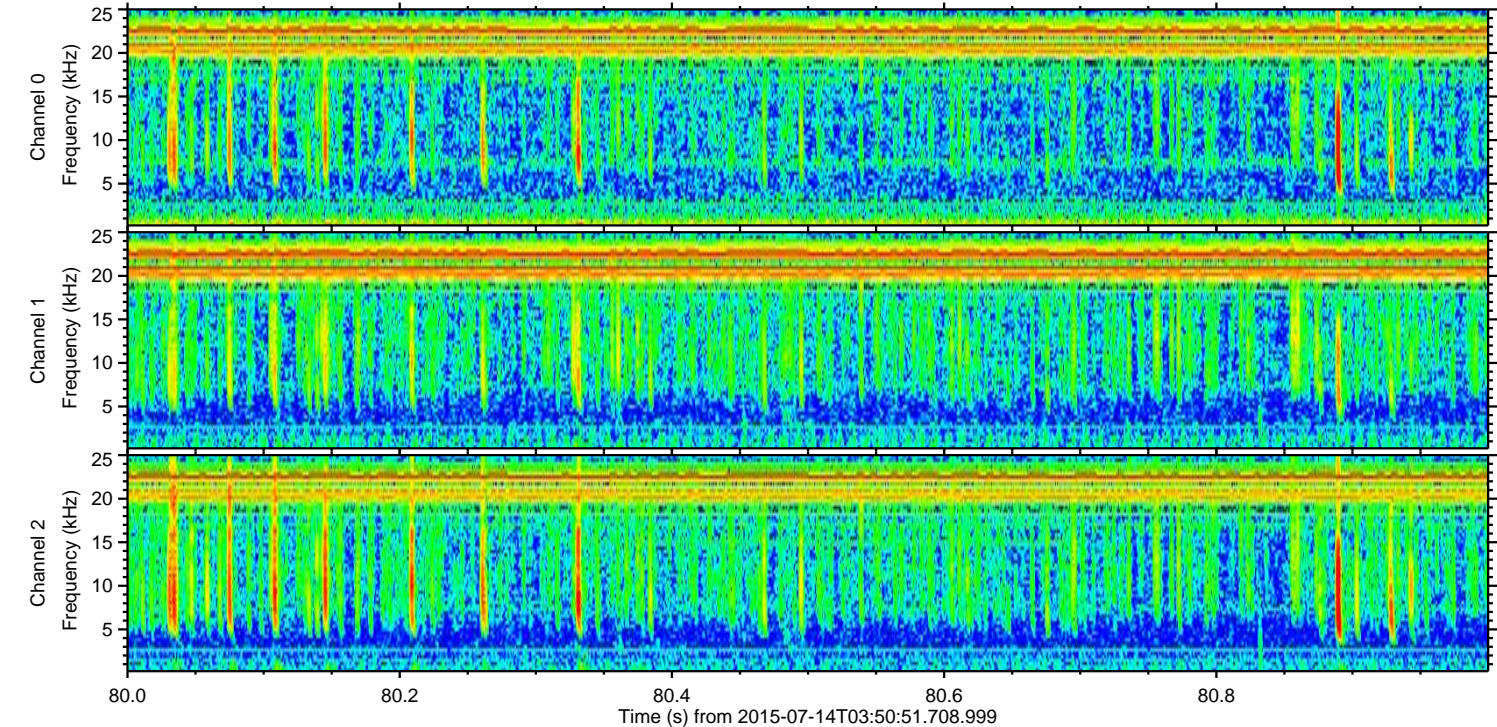
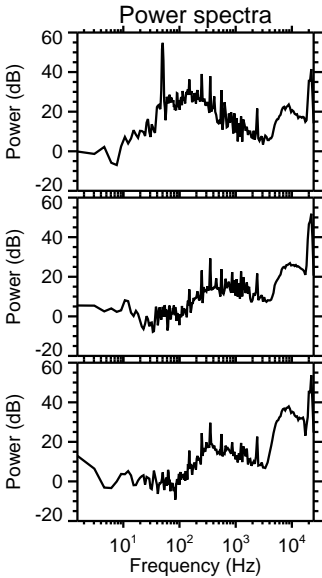
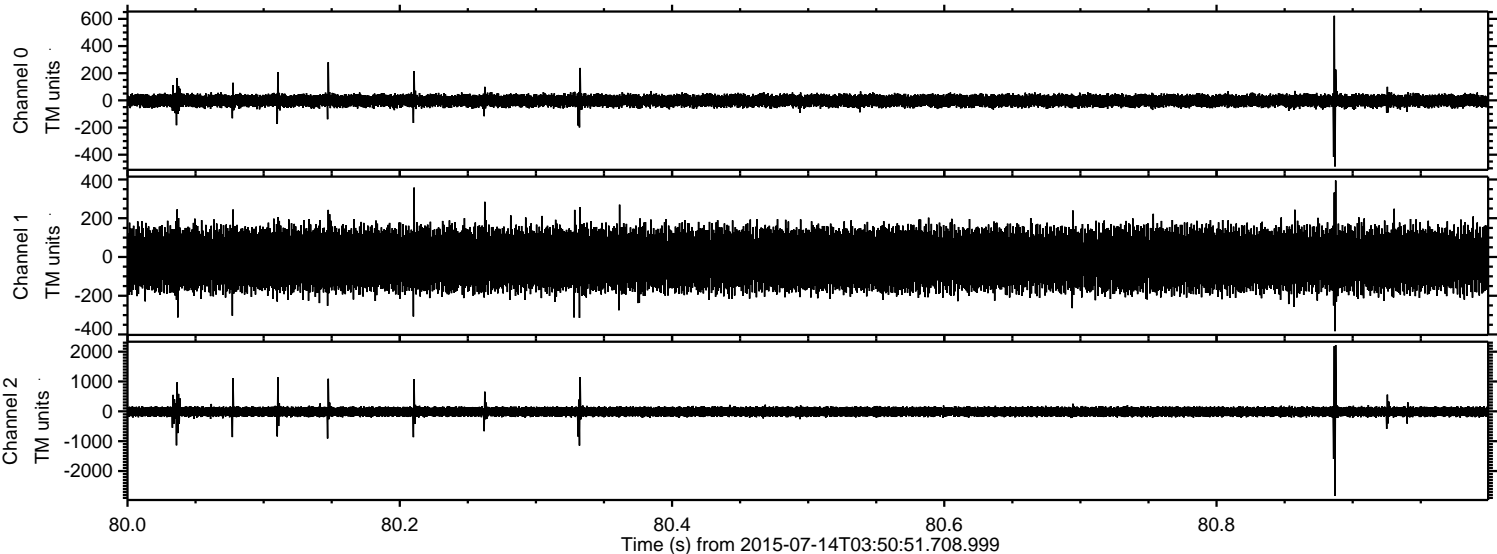

Processed Tue Jul 14 05:57:36 2015 by ELM ver.2012-10-06 from 001__elm20150714_035050__dat00.bin

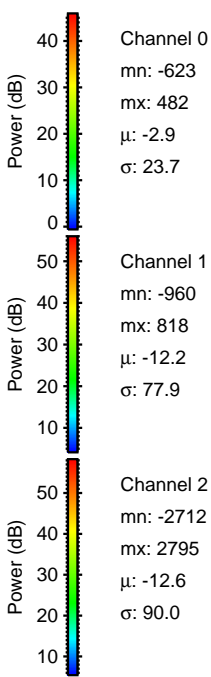
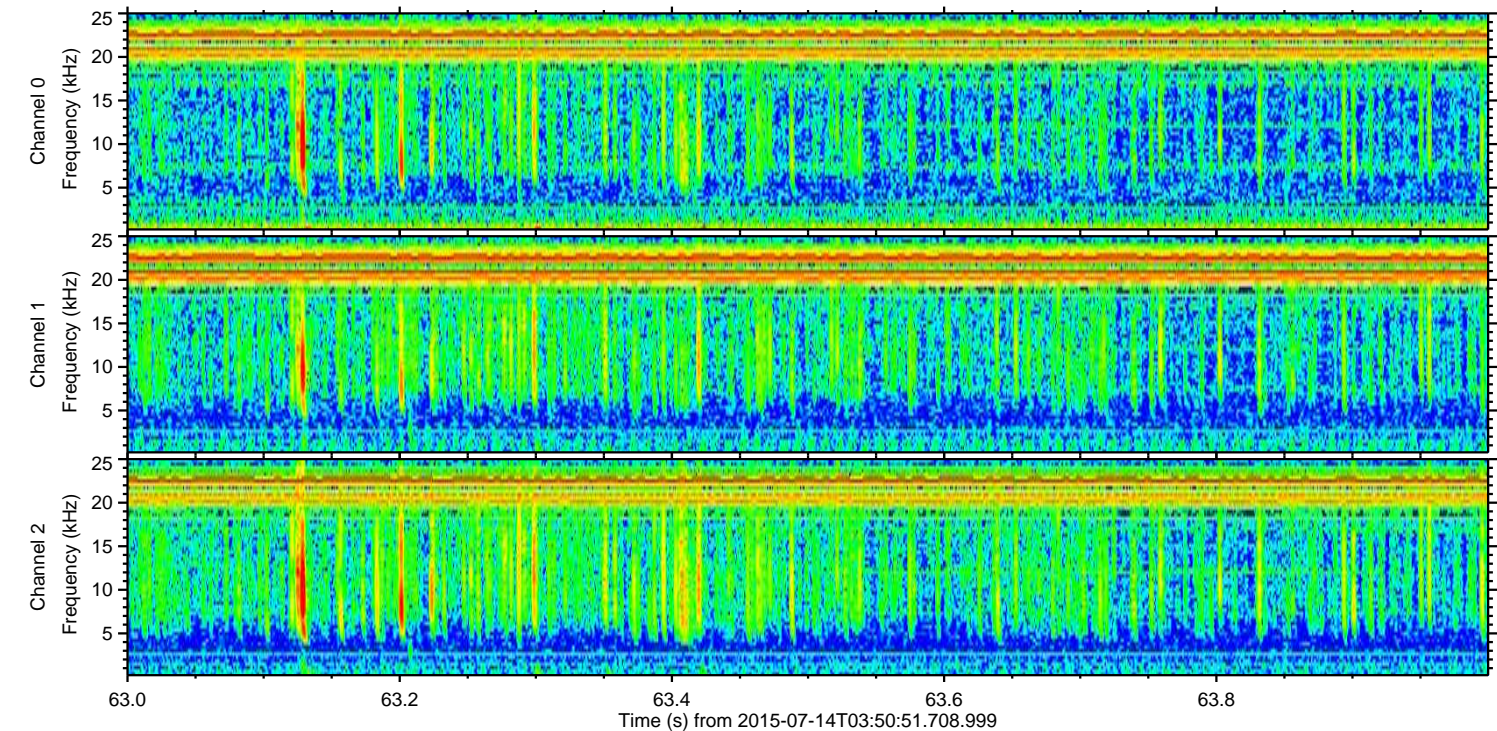
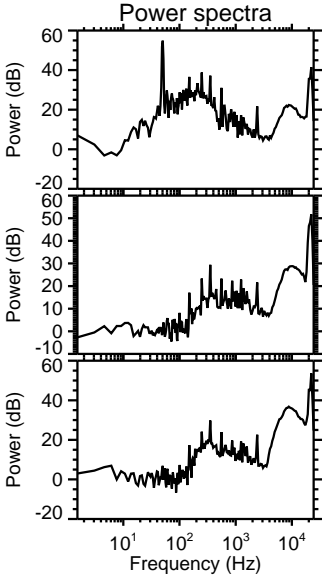
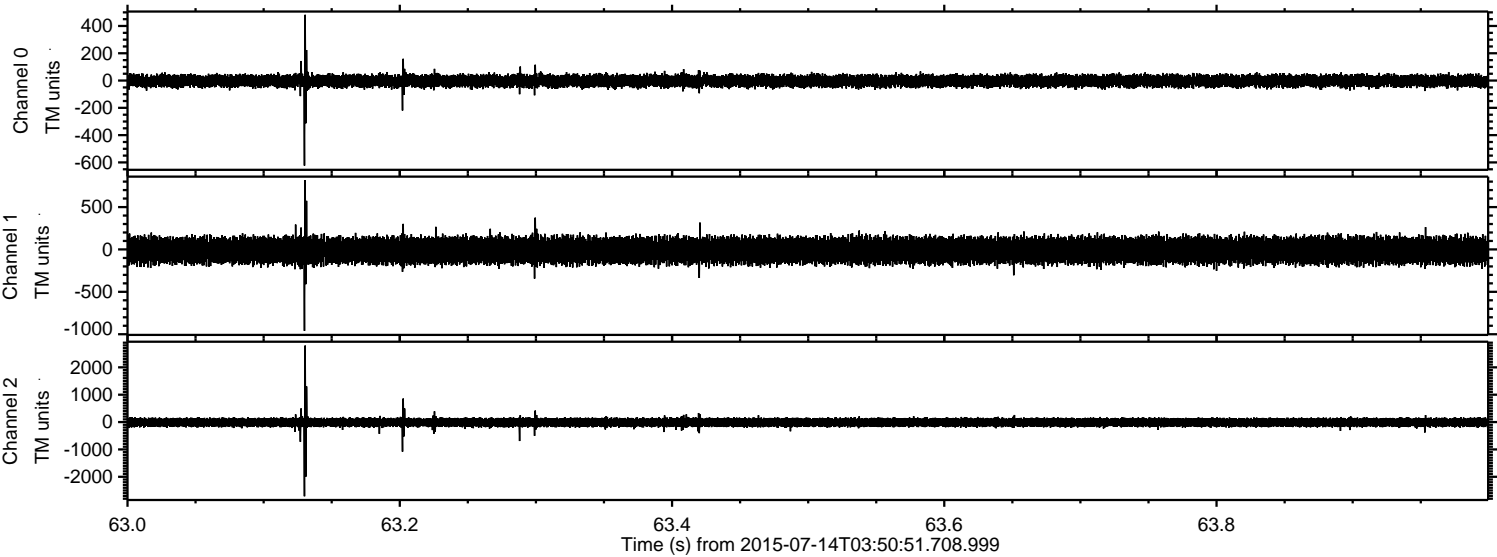

Processed Tue Jul 14 05:57:37 2015 by ELM ver.2012-10-06 from 001__elm20150714_035050__dat00.bin

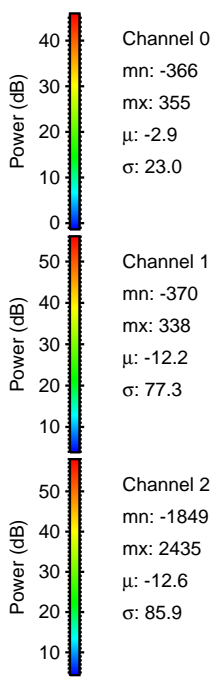
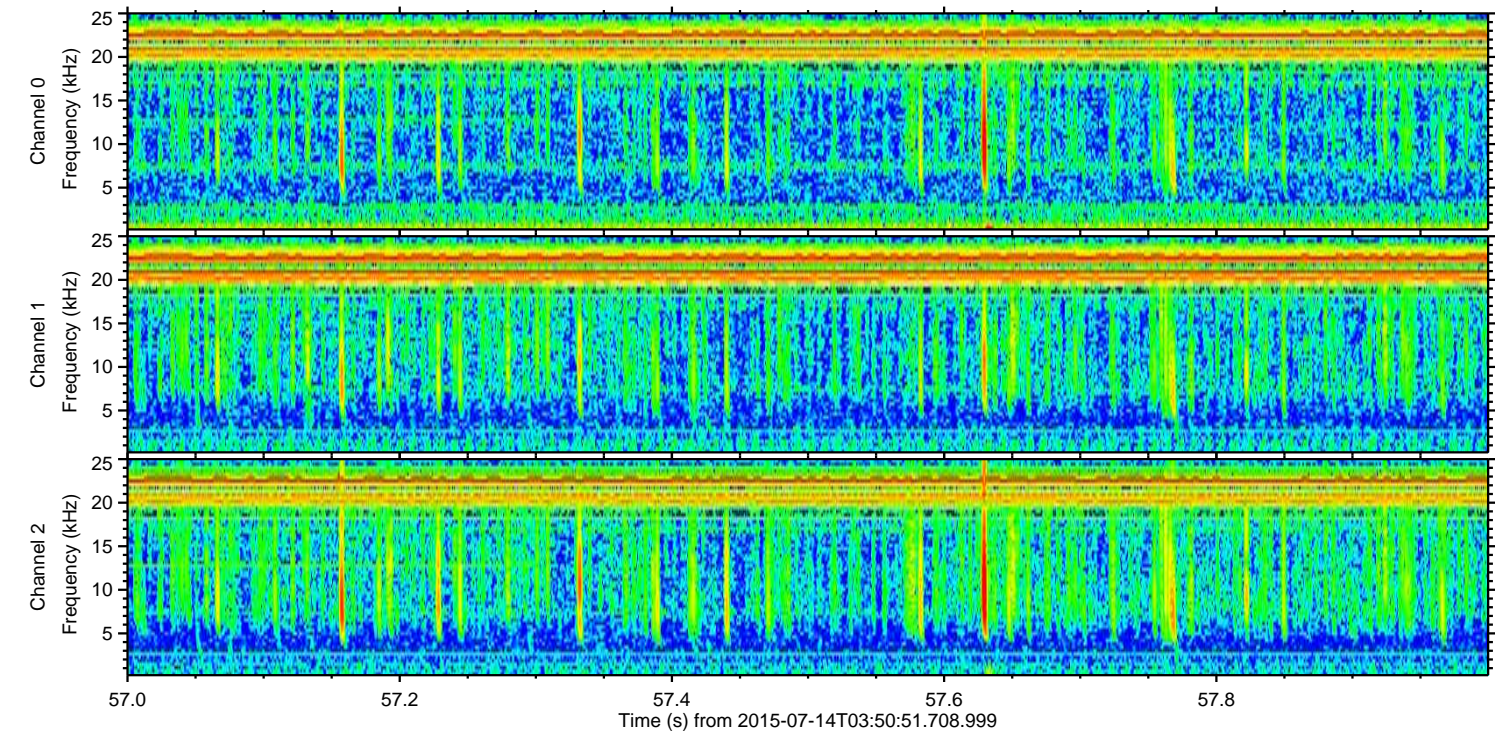
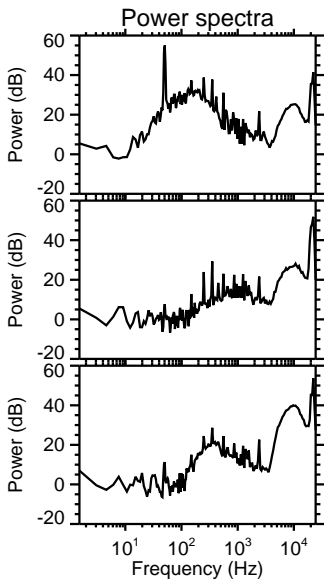
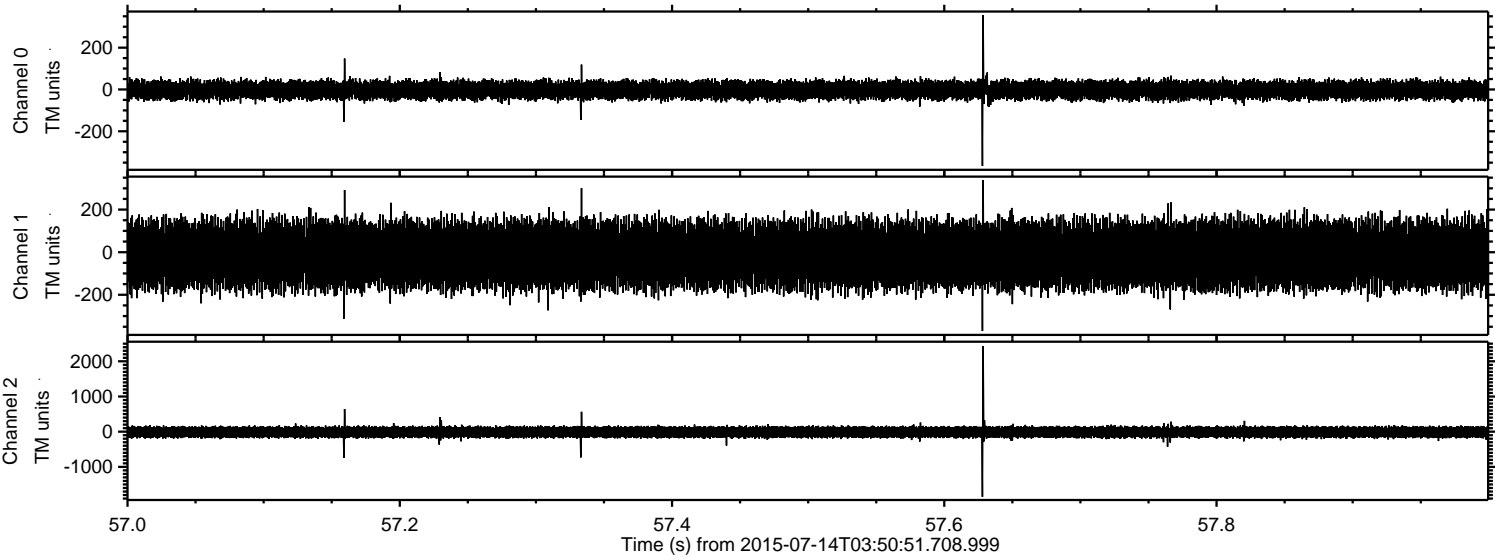

ELMAVAN 3D WAVEFORMS (Measured data sampled at 50 kHz) 51000 packets of 144 samples from 2015-07-14T03:50:51.708.999. Part 48/147

Processed Tue Jul 14 05:57:38 2015 by ELM ver.2012-10-06 from 001__elm20150714_035050__dat00.bin

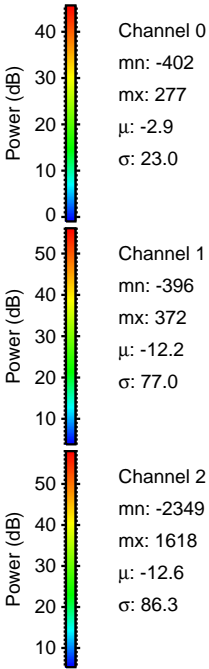
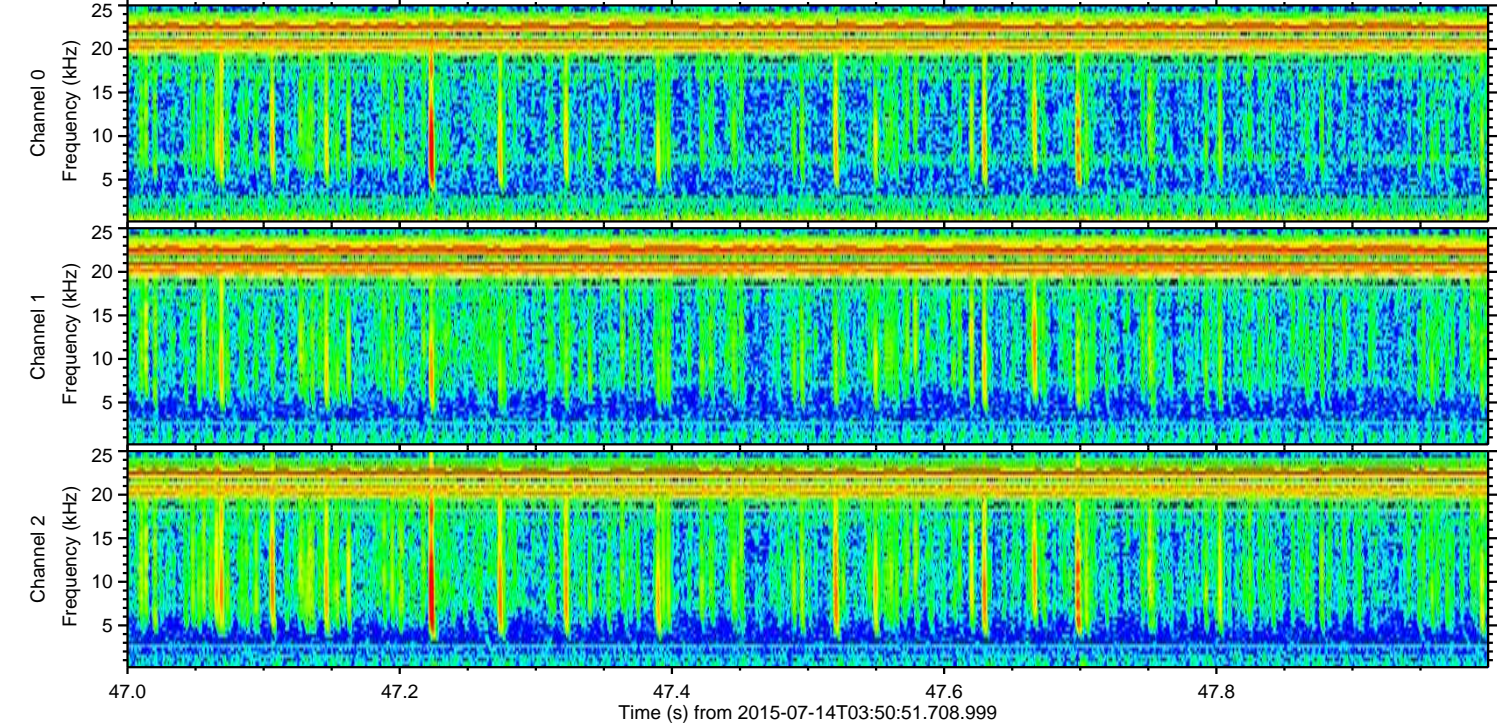
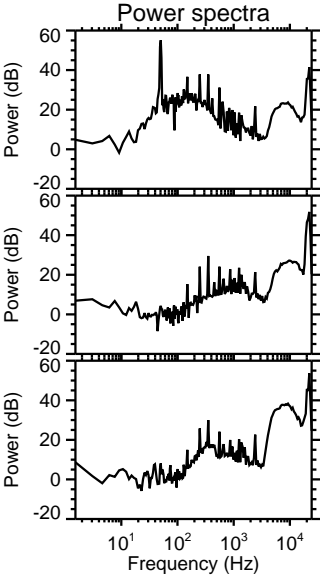
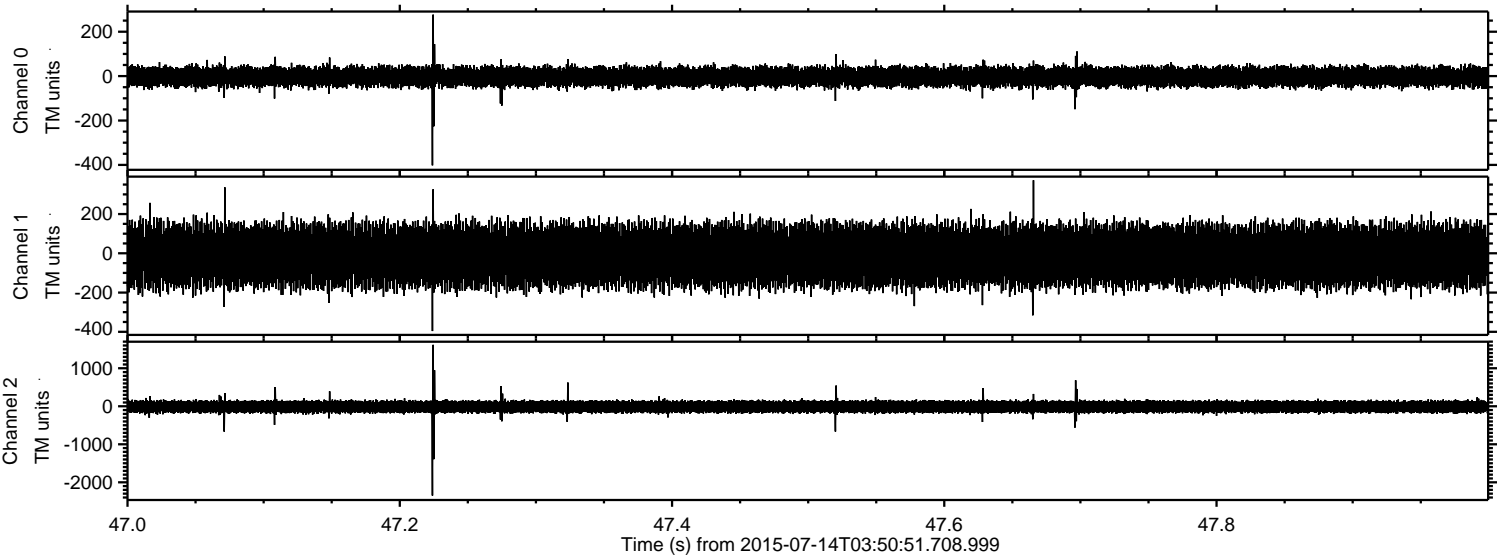

ELMAVAN 3D WAVEFORMS (Measured data sampled at 50 kHz) 51000 packets of 144 samples from 2015-07-14T03:50:51.708.999. Part 71/147

Processed Tue Jul 14 05:57:39 2015 by ELM ver.2012-10-06 from 001__elm20150714_035050__dat00.bin

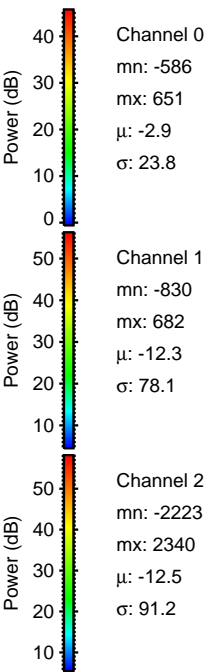
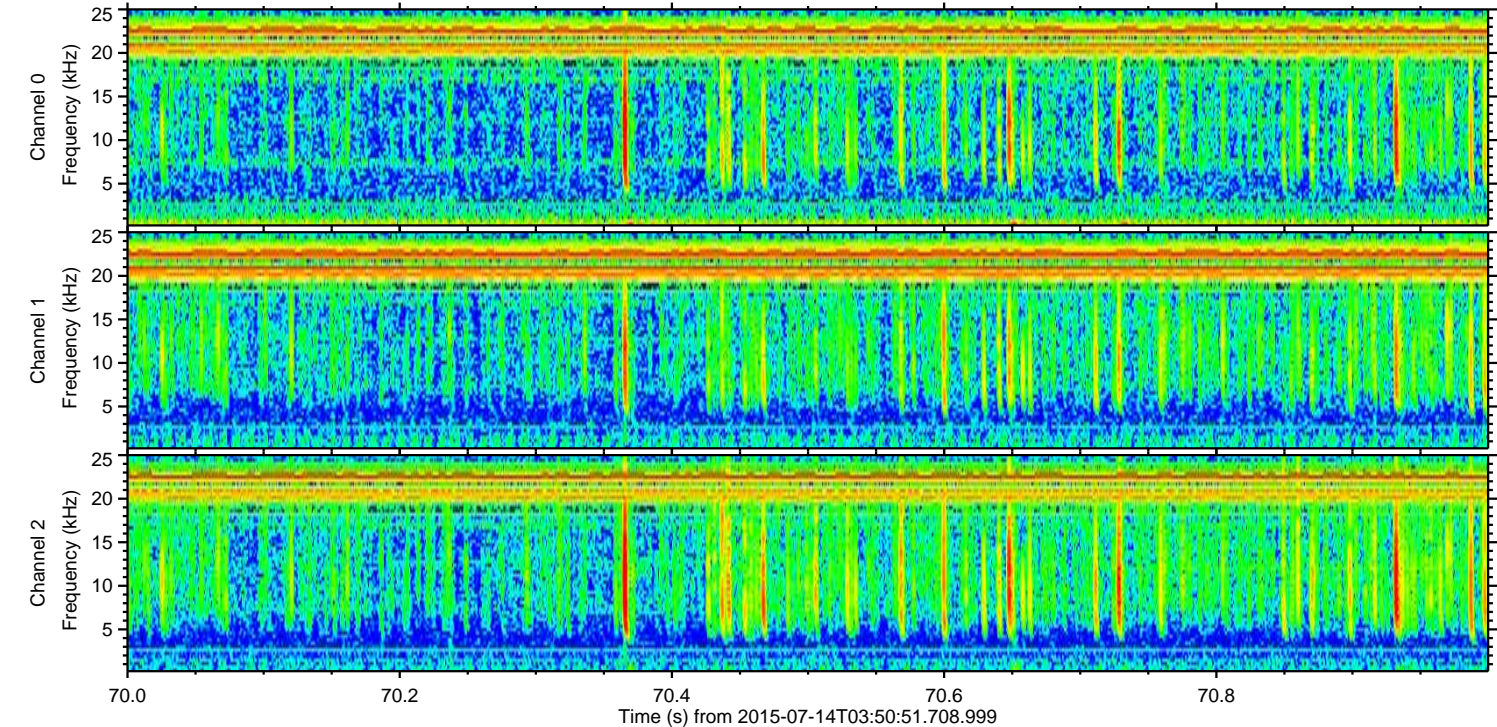
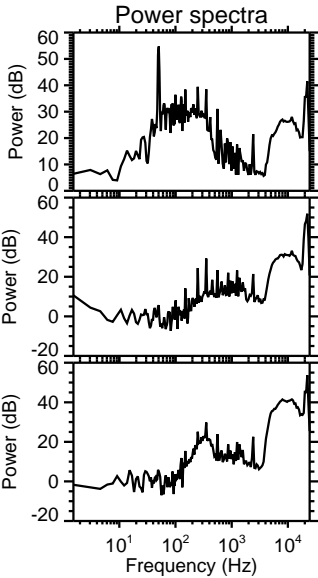
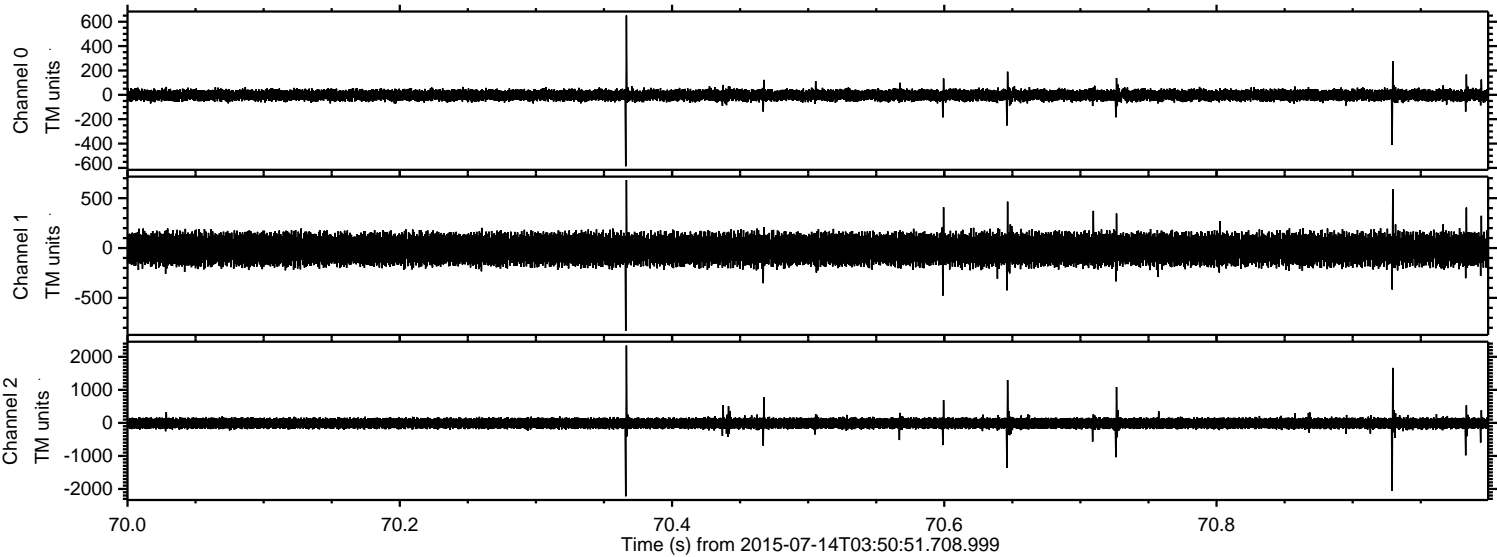

Power spectra

Channel 0
mn: -586
mx: 651
 μ : -2.9
 σ : 23.8

Channel 1
mn: -830
mx: 682
 μ : -12.3
 σ : 78.1

Channel 2
mn: -2223
mx: 2340
 μ : -12.5
 σ : 91.2

ELMAVAN 3D WAVEFORMS (Measured data sampled at 50 kHz) 51000 packets of 144 samples from 2015-07-14T03:50:51.708.999. Part 143/147

Processed Tue Jul 14 05:57:40 2015 by ELM ver.2012-10-06 from 001__elm20150714_035050__dat00.bin

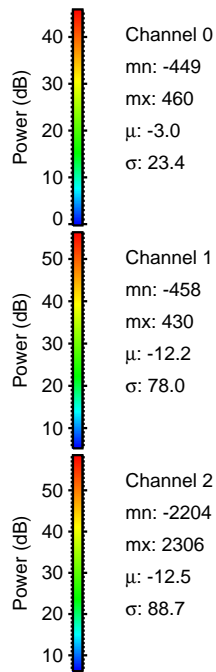
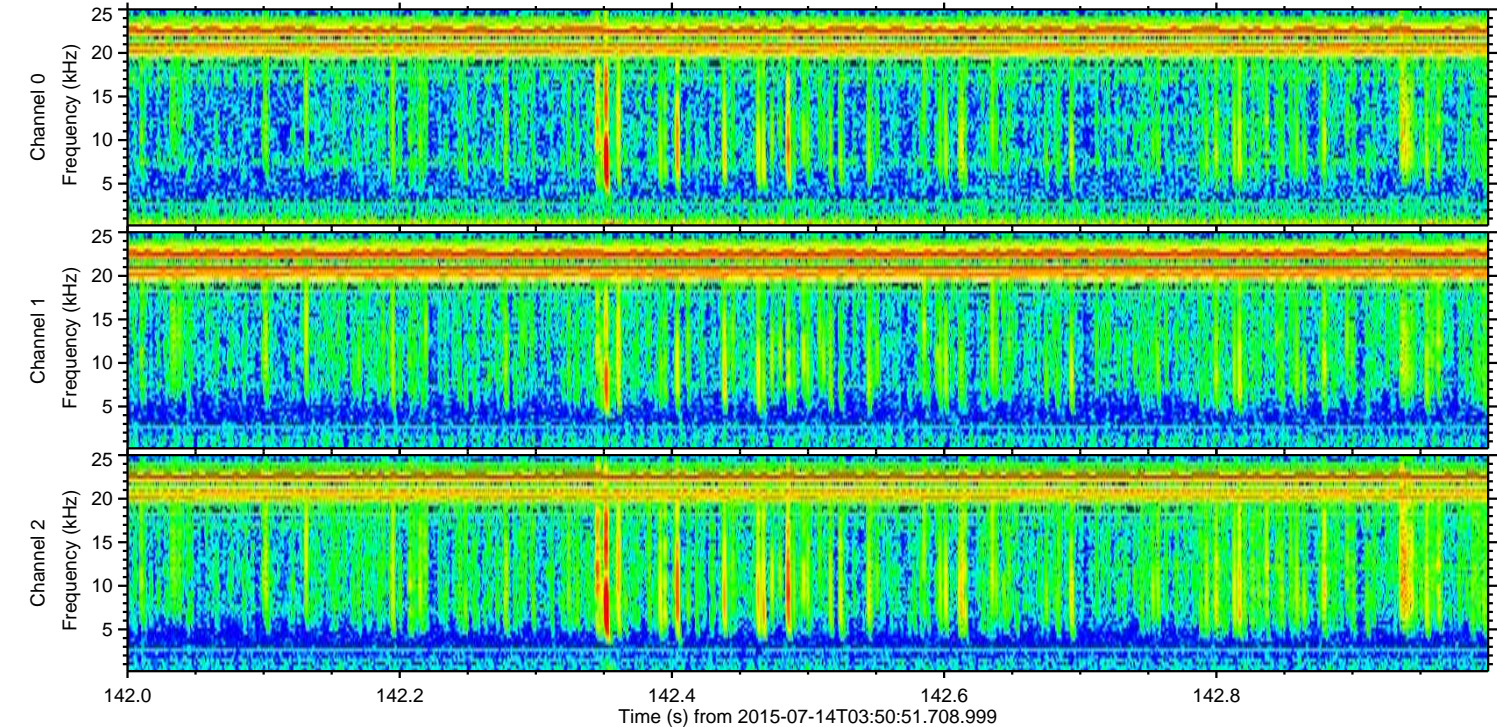
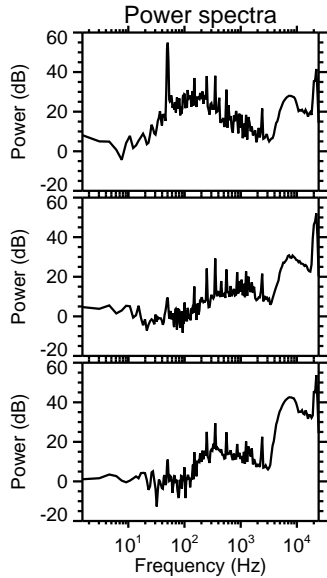
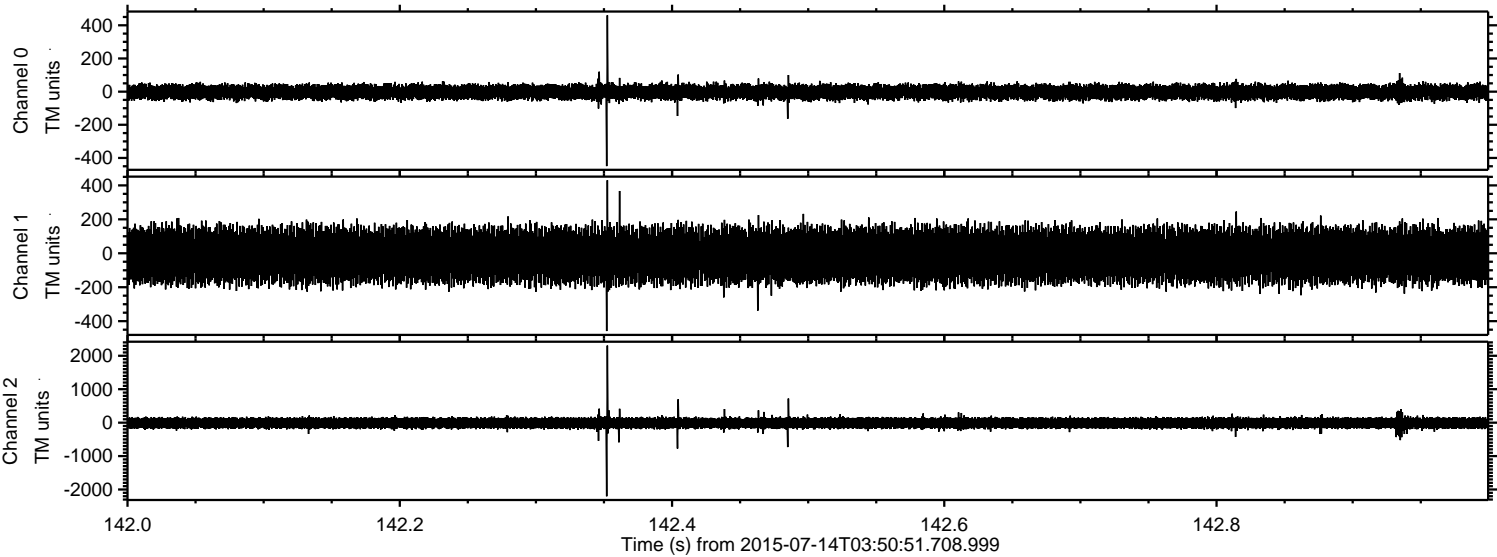

Processed Tue Jul 14 05:57:41 2015 by ELM ver.2012-10-06 from 001__elm20150714_035050__dat00.bin

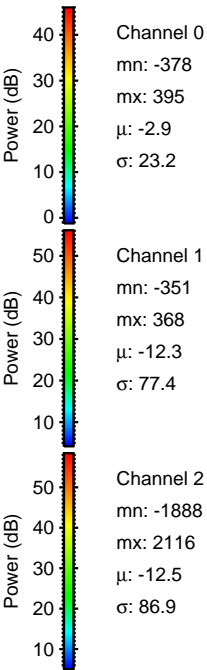
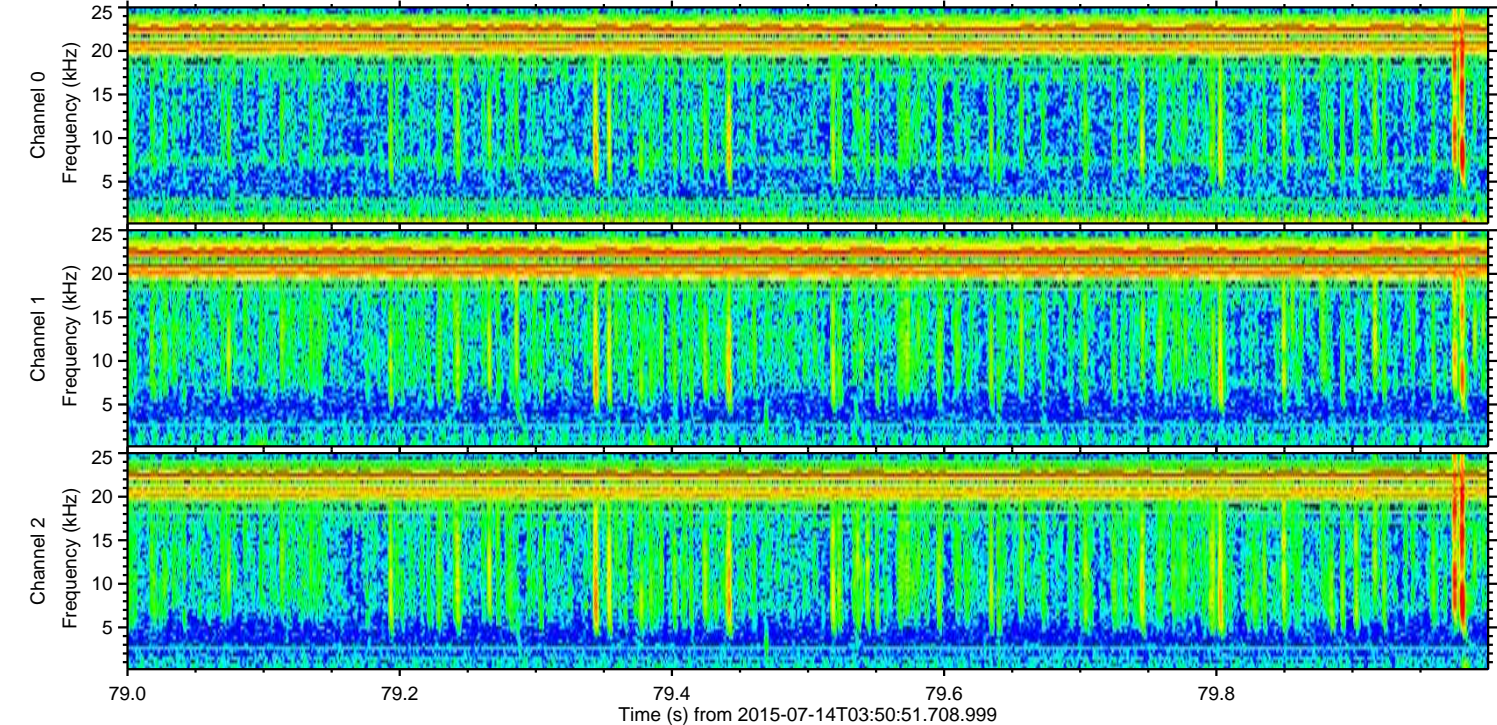
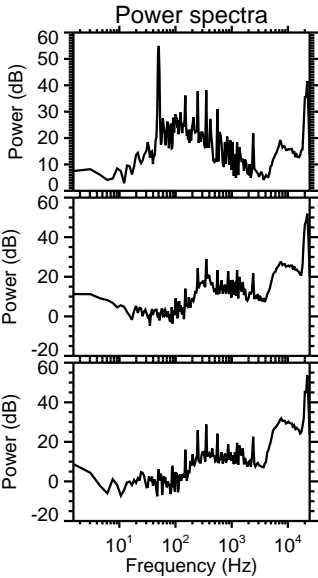
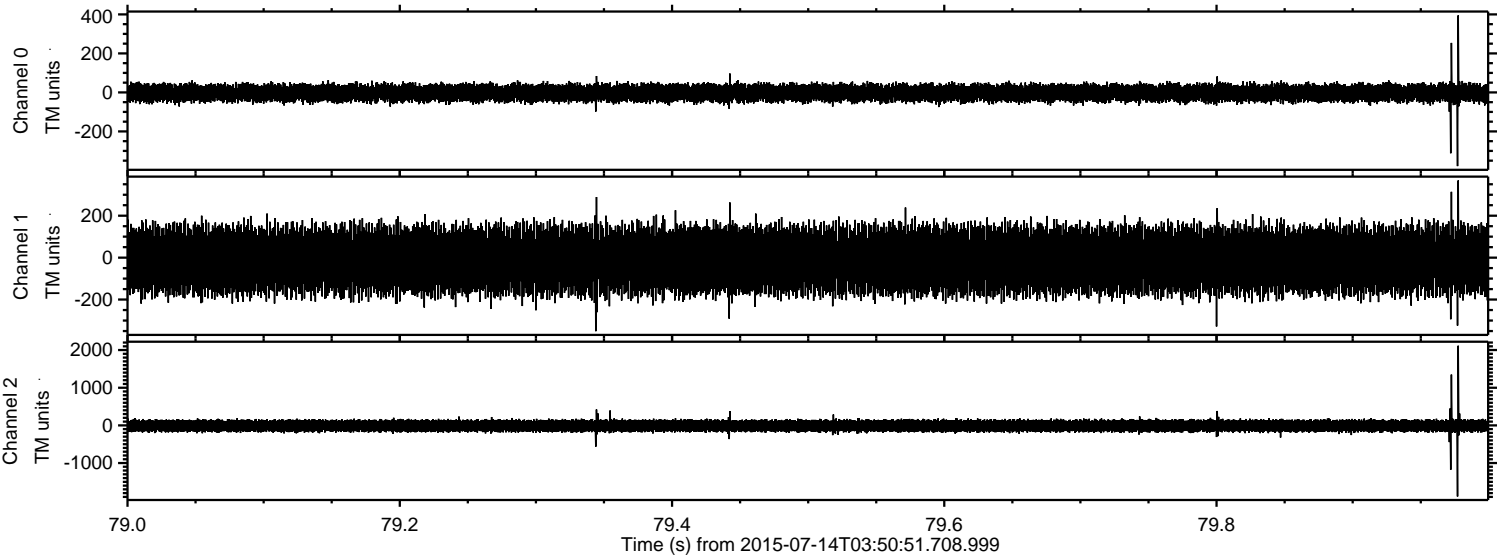

Power spectra

Channel 0
mn: -378
mx: 395
 μ : -2.9
 σ : 23.2

Channel 1
mn: -351
mx: 368
 μ : -12.3
 σ : 77.4

Channel 2
mn: -1888
mx: 2116
 μ : -12.5
 σ : 86.9

ELMAVAN 3D WAVEFORMS (Measured data sampled at 50 kHz) 51000 packets of 144 samples from 2015-07-14T03:50:51.708.999. Part 137/147

