

ELMAVAN 3D WAVEFORMS (Measured data sampled at 50 kHz) 51000 packets of 144 samples from 2015-07-13T23:40:41.055.000.

Processed Tue Jul 14 01:47:06 2015 by ELM ver.2012-10-06 from 001__elm20150713_234040__dat00.bin

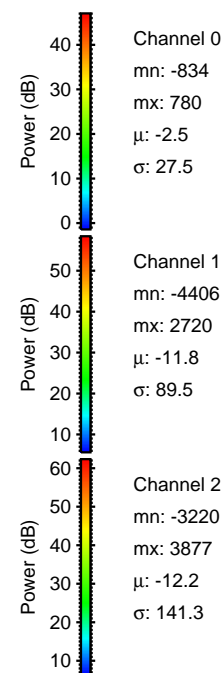
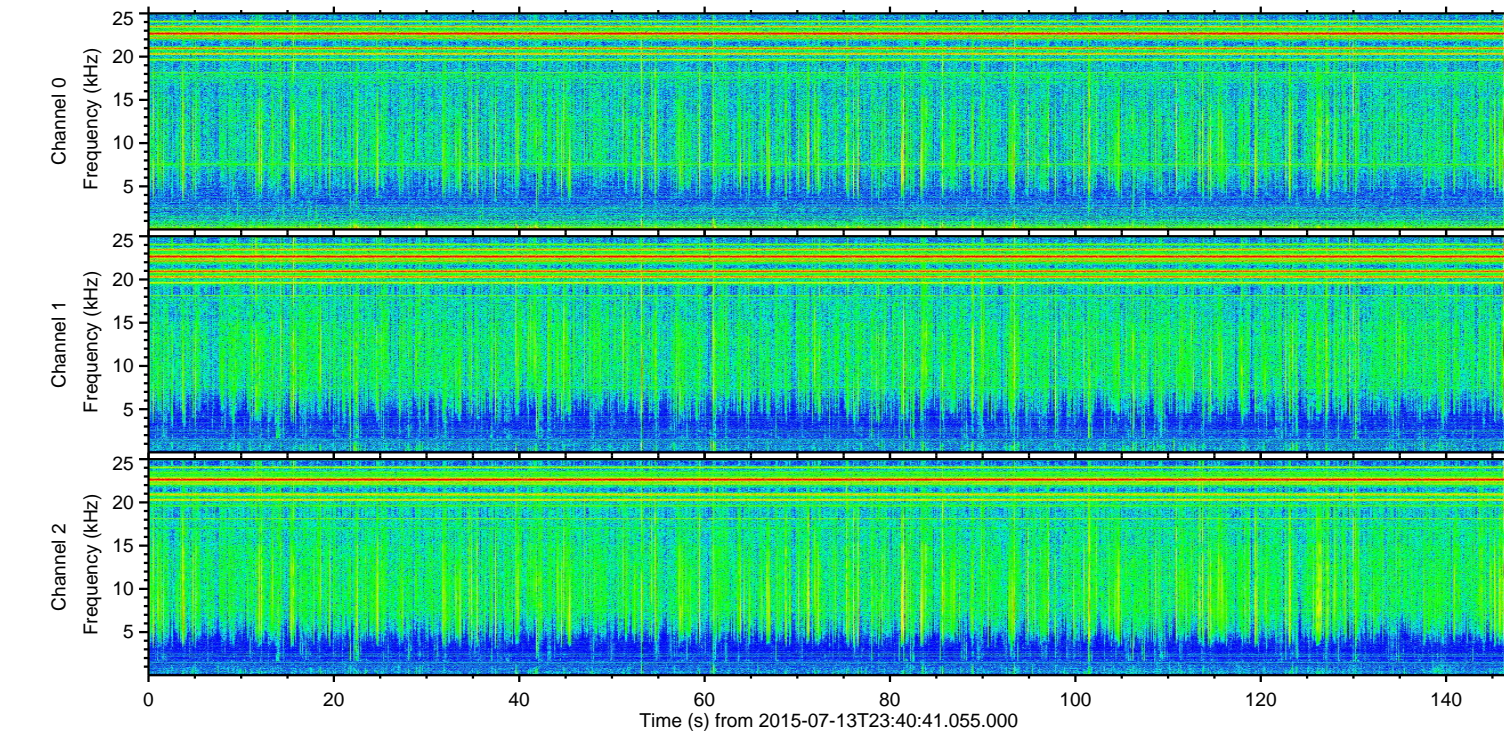
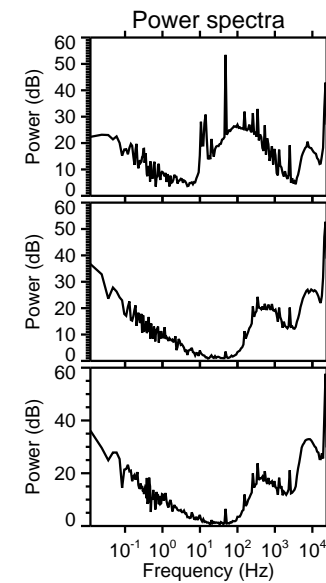
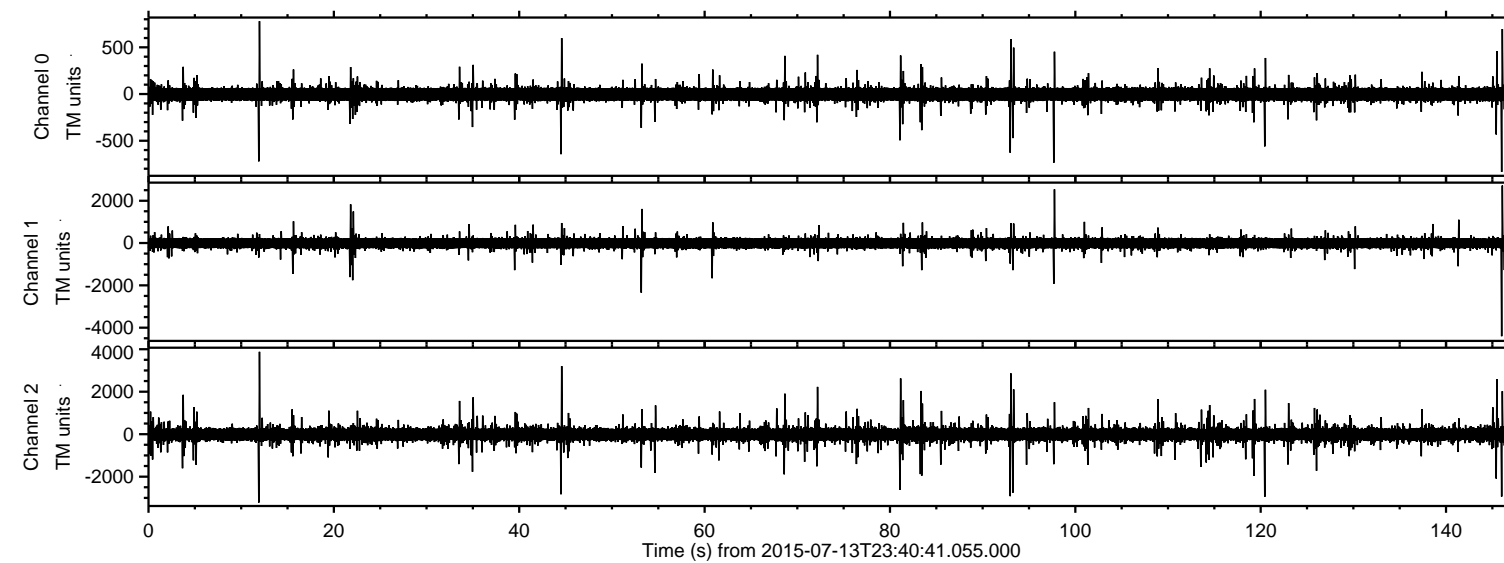

ELMAVAN 3D WAVEFORMS (Measured data sampled at 50 kHz) 51000 packets of 144 samples from 2015-07-13T23:40:41.055.000. Part 12/147

Processed Tue Jul 14 01:47:21 2015 by ELM ver.2012-10-06 from 001__elm20150713_234040__dat00.bin

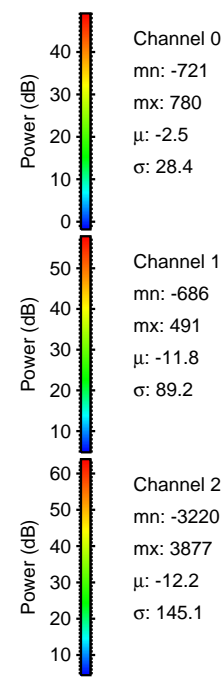
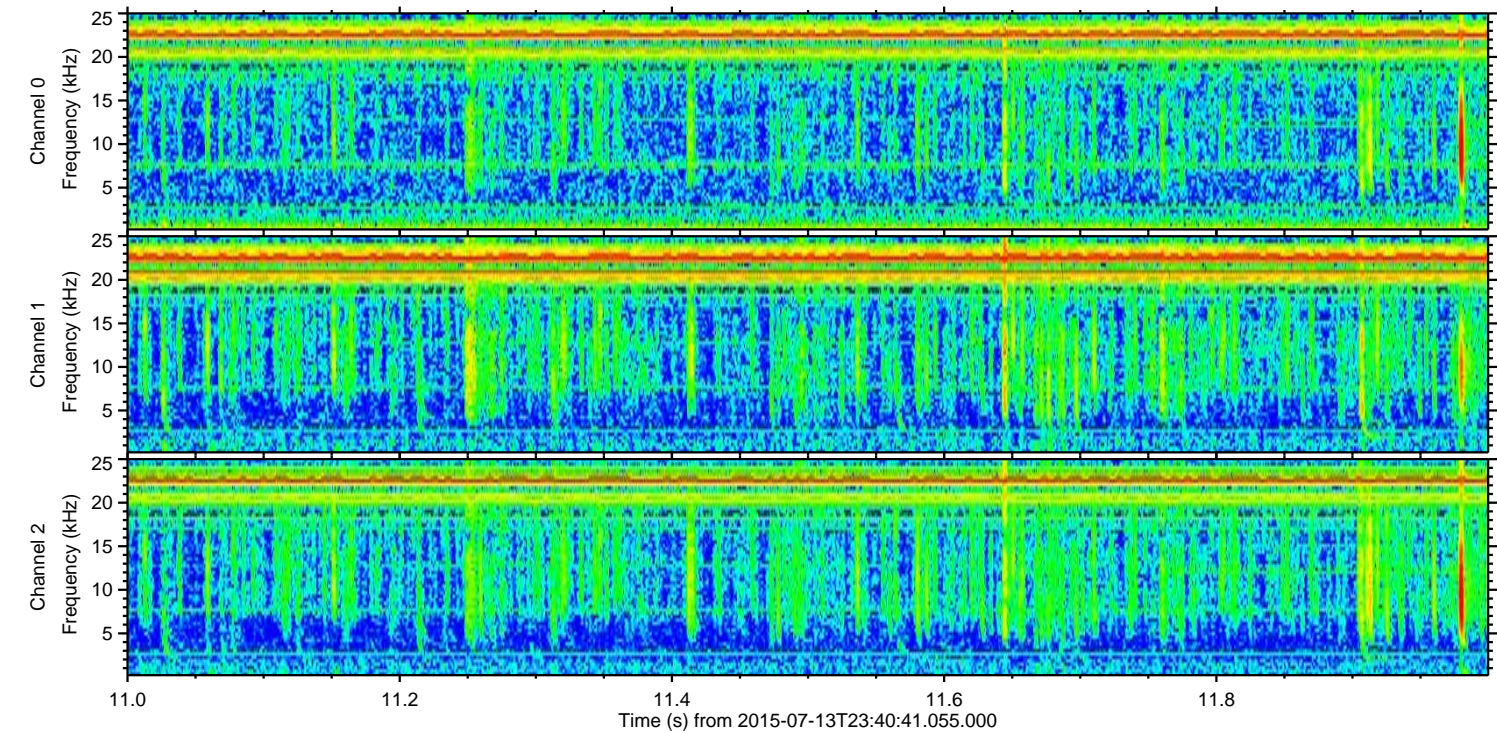
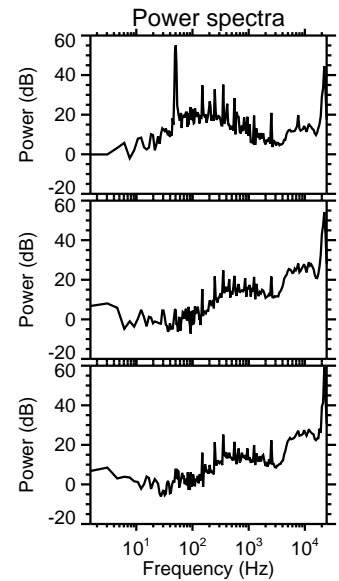
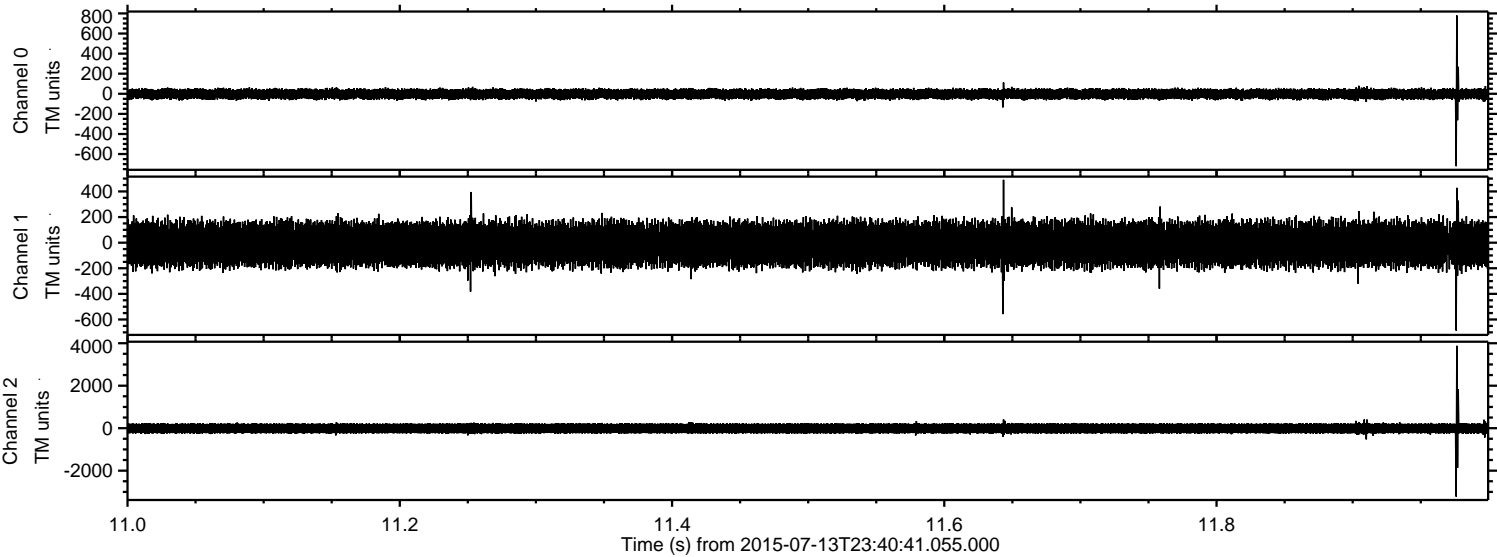

ELMAVAN 3D WAVEFORMS (Measured data sampled at 50 kHz) 51000 packets of 144 samples from 2015-07-13T23:40:41.055.000. Part 45/147

Processed Tue Jul 14 01:47:22 2015 by ELM ver.2012-10-06 from 001__elm20150713_234040__dat00.bin

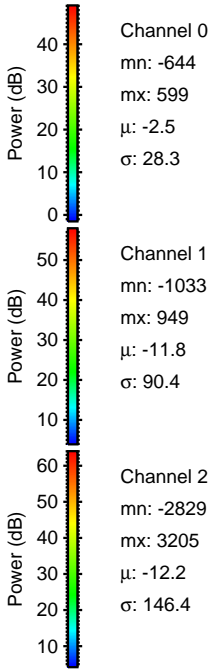
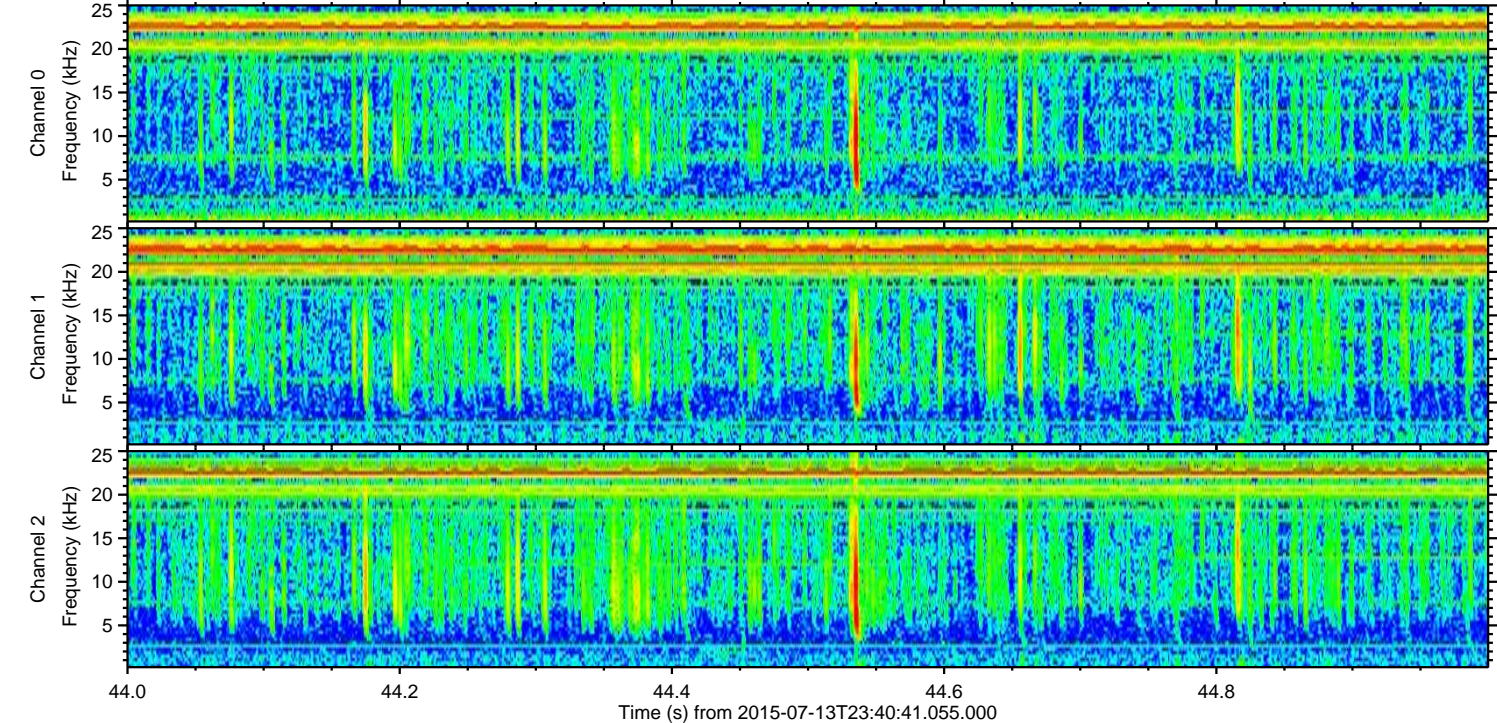
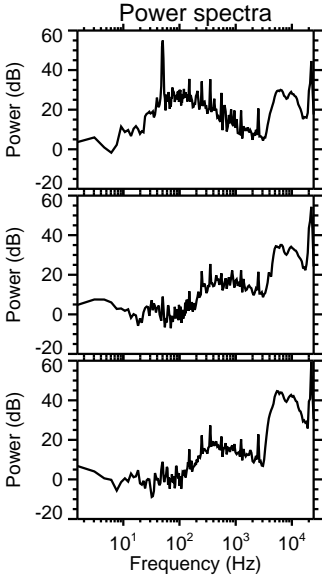
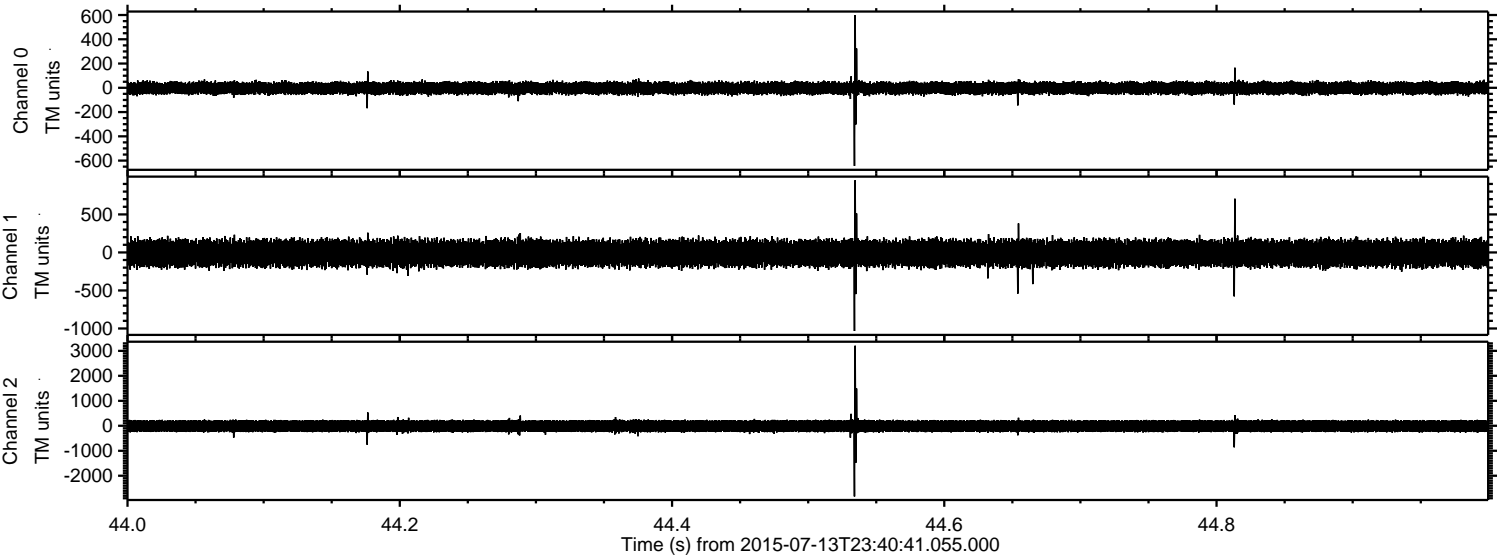

ELMAVAN 3D WAVEFORMS (Measured data sampled at 50 kHz) 51000 packets of 144 samples from 2015-07-13T23:40:41.055.000. Part 121/147

Processed Tue Jul 14 01:47:23 2015 by ELM ver.2012-10-06 from 001__elm20150713_234040__dat00.bin

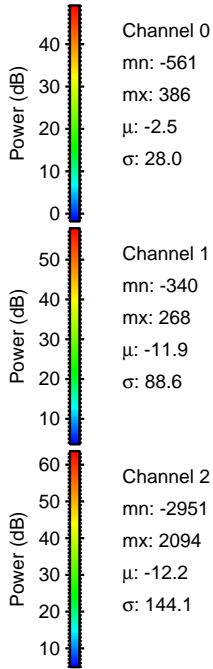
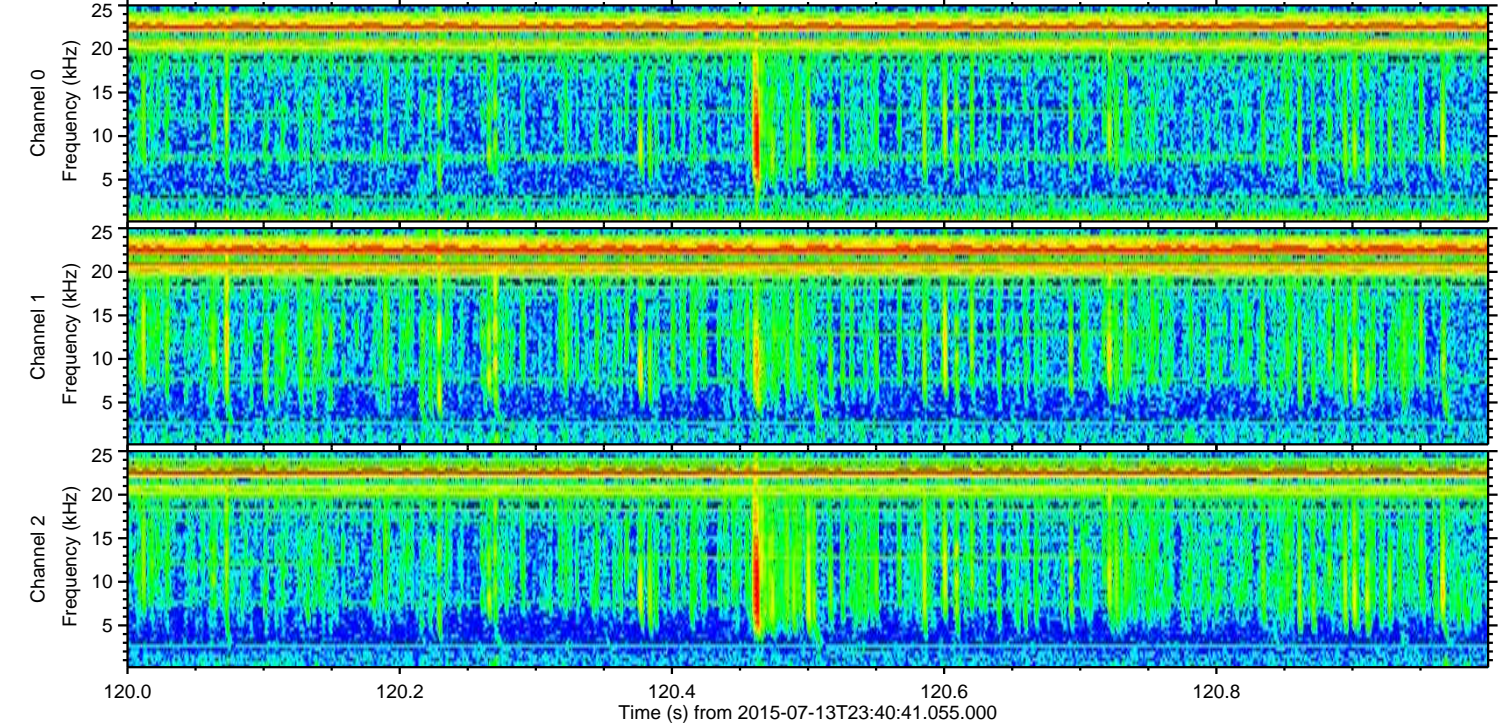
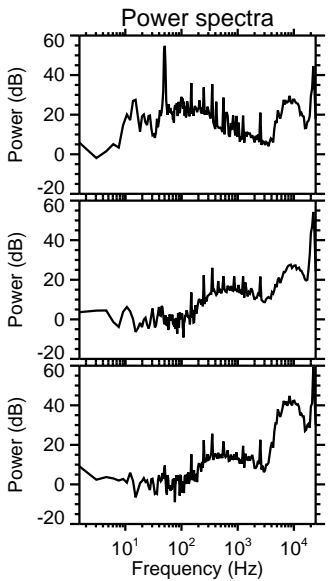
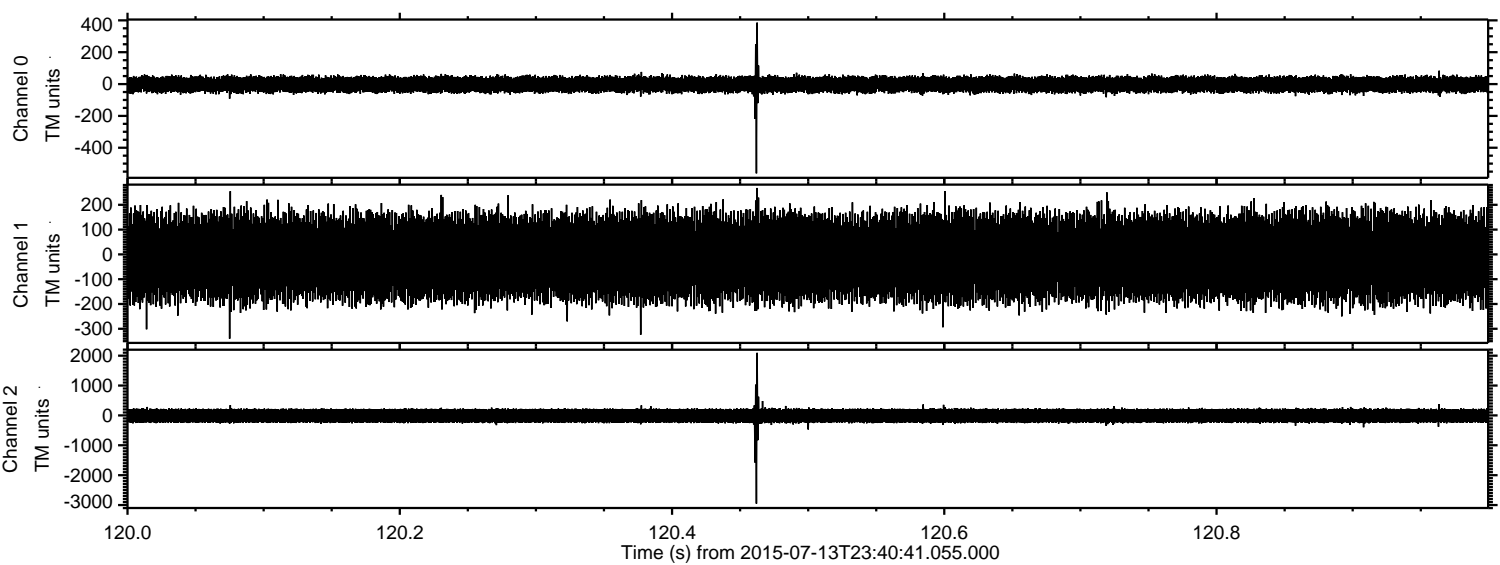

Processed Tue Jul 14 01:47:24 2015 by ELM ver.2012-10-06 from 001__elm20150713_234040__dat00.bin

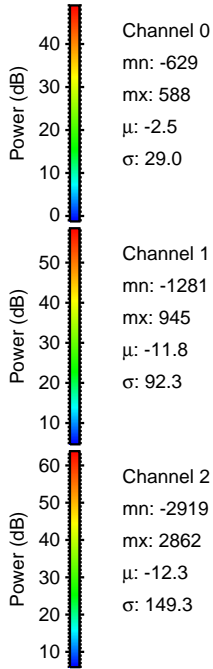
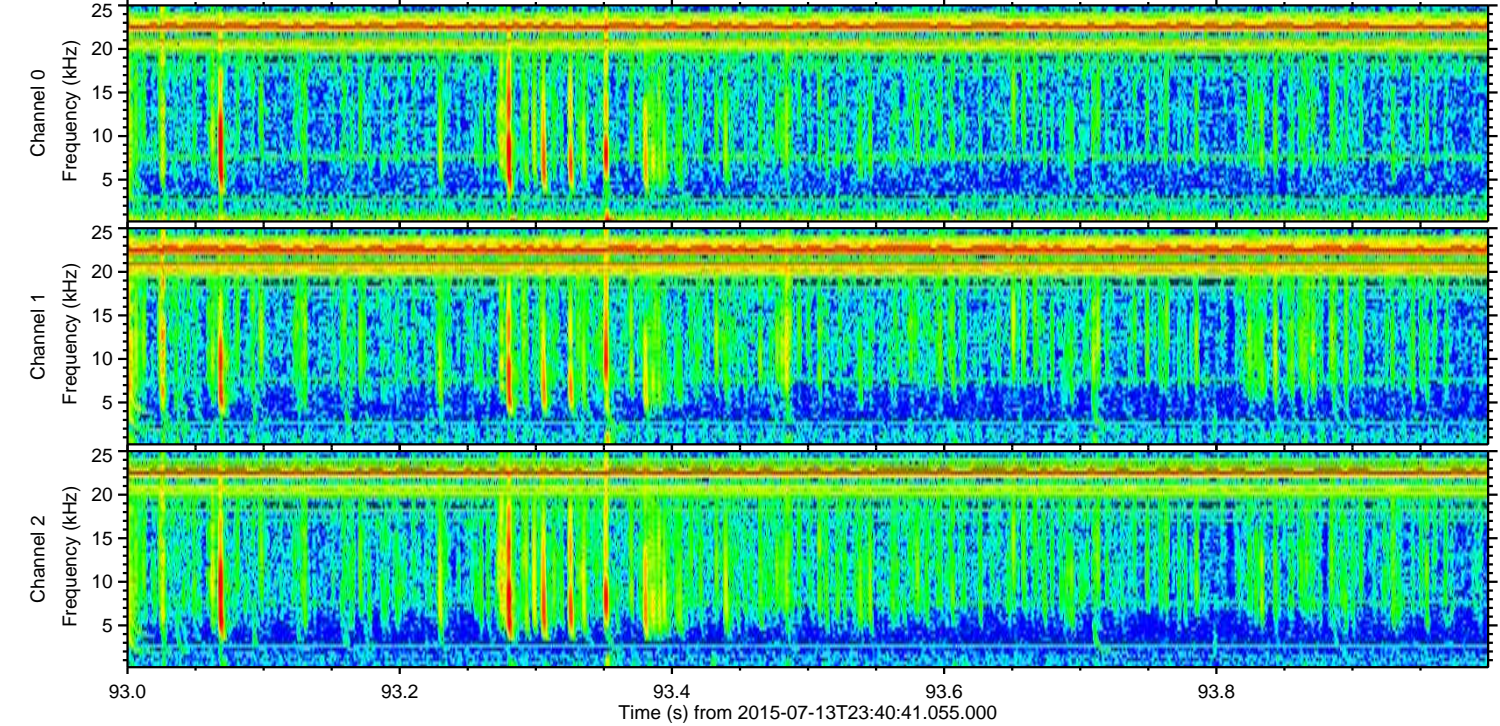
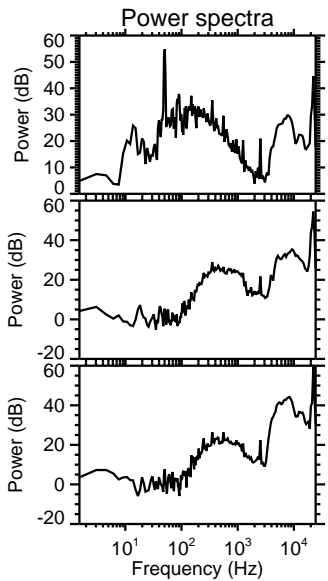
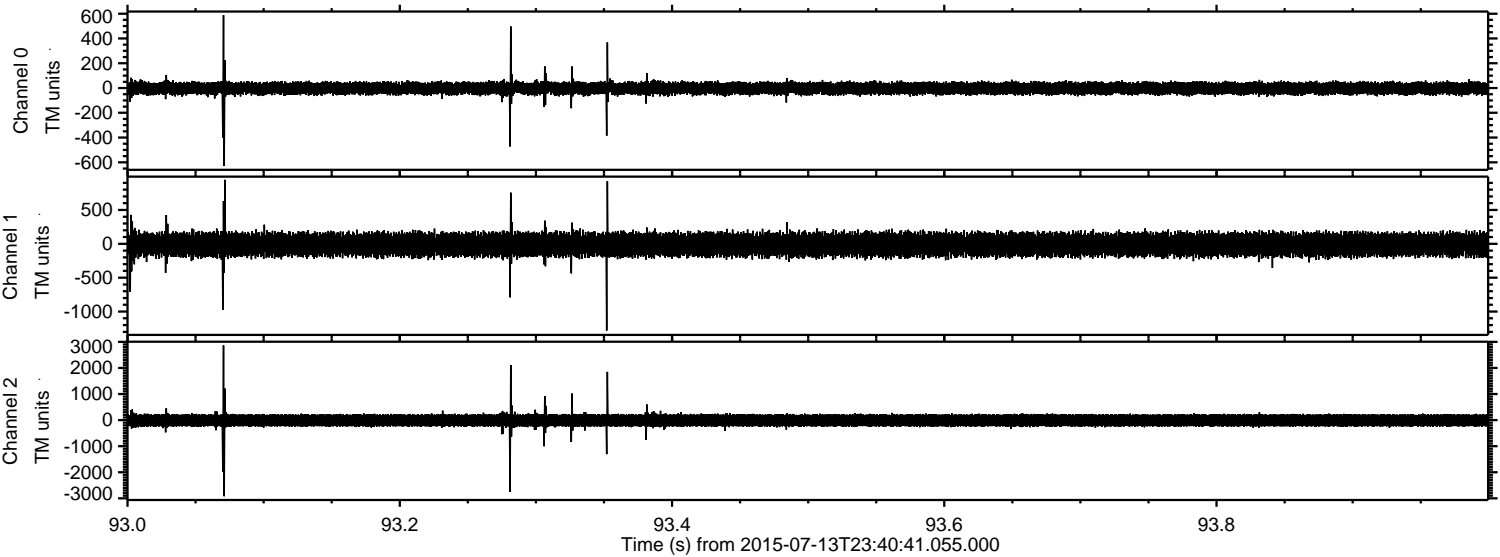

ELMAVAN 3D WAVEFORMS (Measured data sampled at 50 kHz) 51000 packets of 144 samples from 2015-07-13T23:40:41.055.000. Part 82/147

Processed Tue Jul 14 01:47:26 2015 by ELM ver.2012-10-06 from 001__elm20150713_234040__dat00.bin

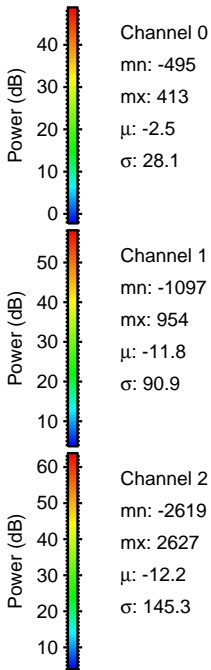
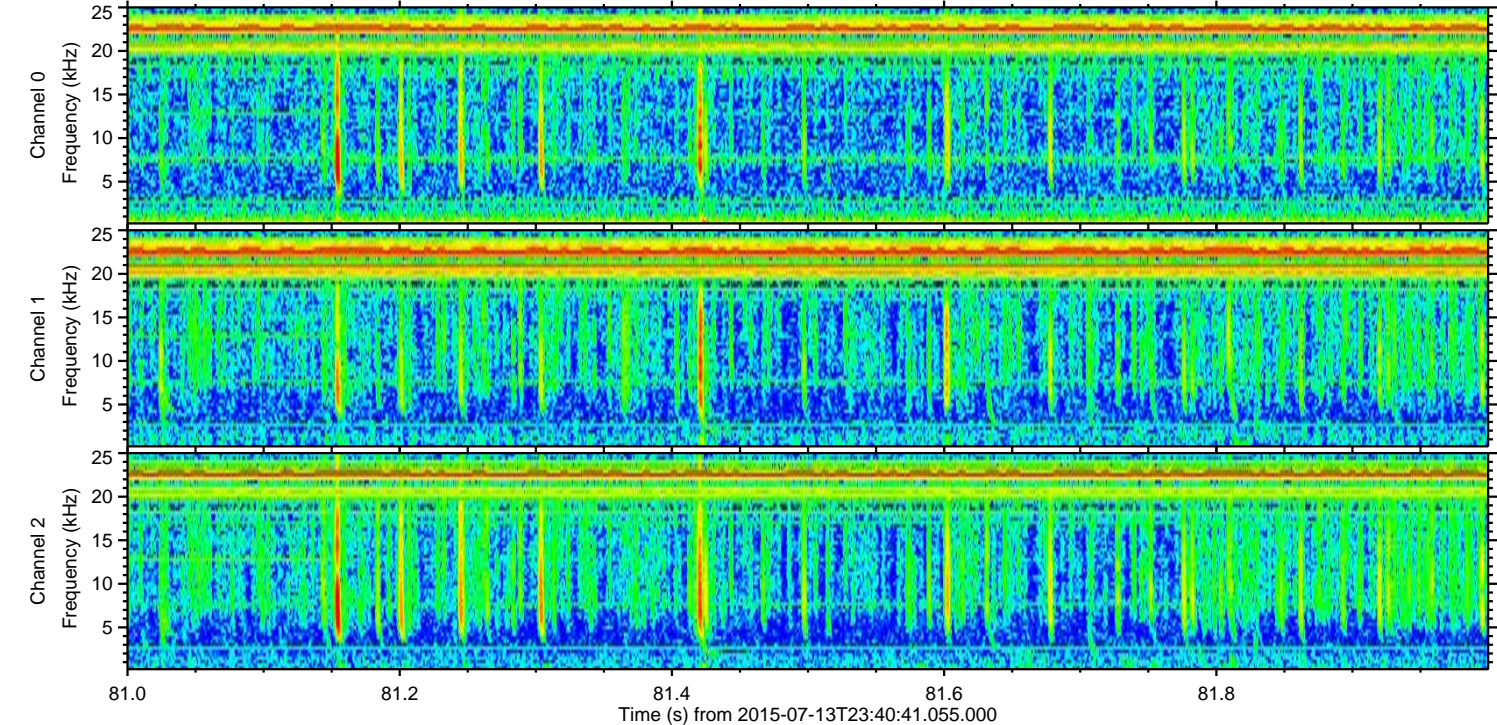
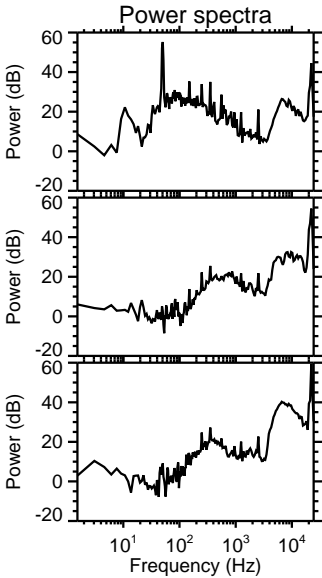
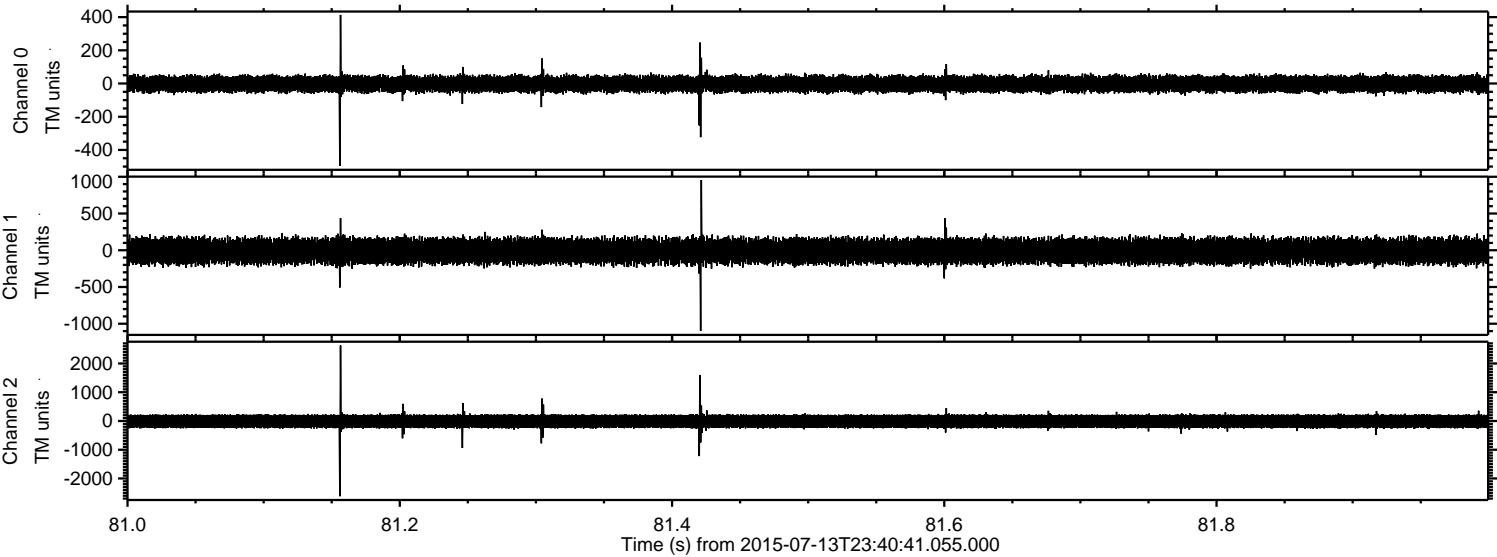

ELMAVAN 3D WAVEFORMS (Measured data sampled at 50 kHz) 51000 packets of 144 samples from 2015-07-13T23:40:41.055.000. Part 146/147

Processed Tue Jul 14 01:47:27 2015 by ELM ver.2012-10-06 from 001__elm20150713_234040__dat00.bin

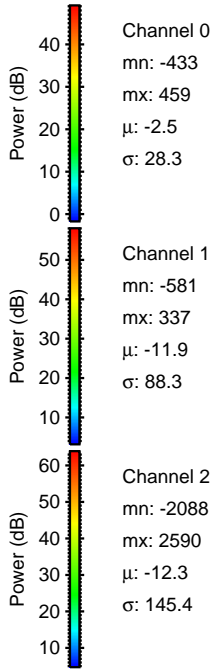
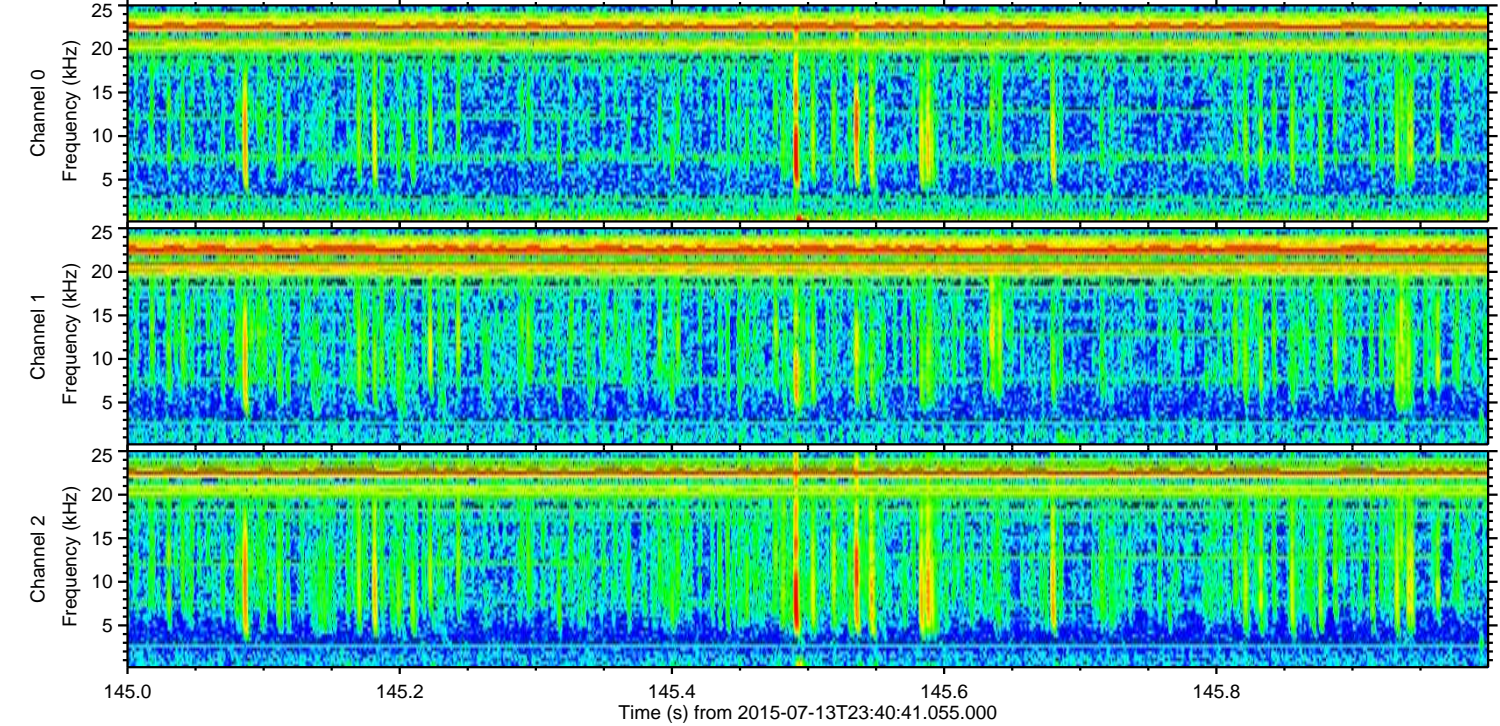
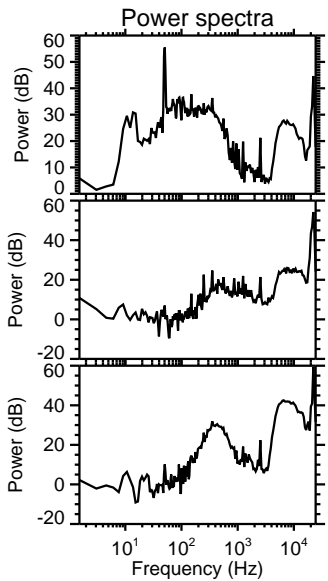
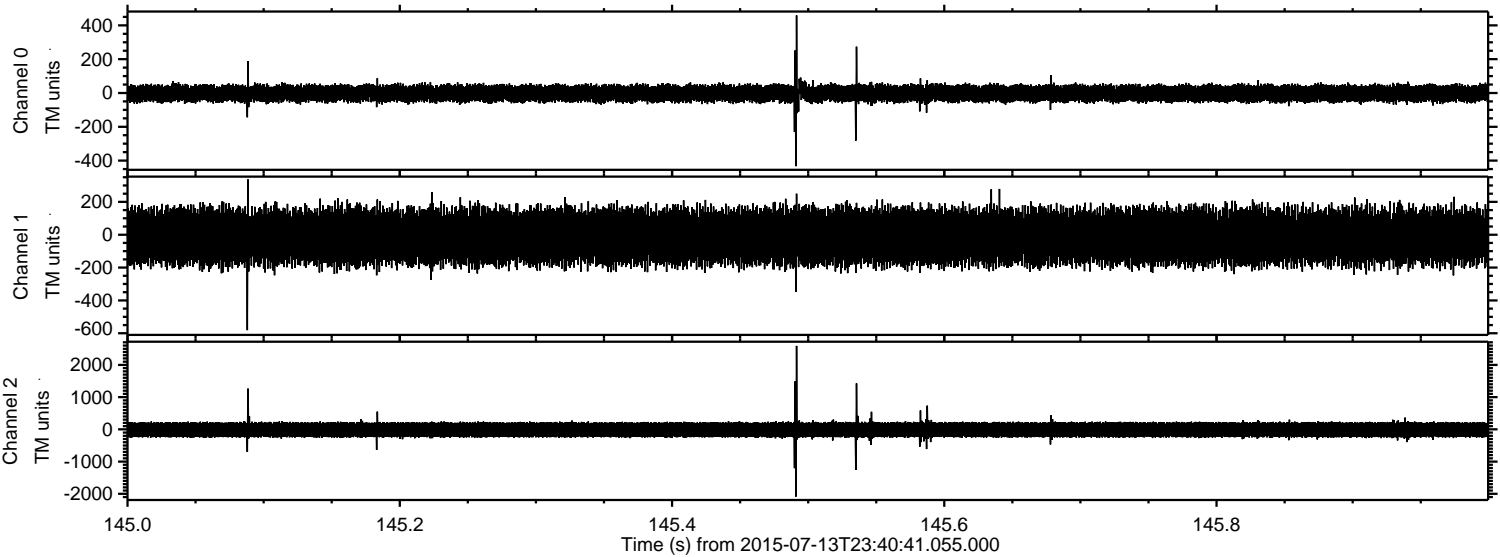

Processed Tue Jul 14 01:47:28 2015 by ELM ver.2012-10-06 from 001__elm20150713_234040__dat00.bin

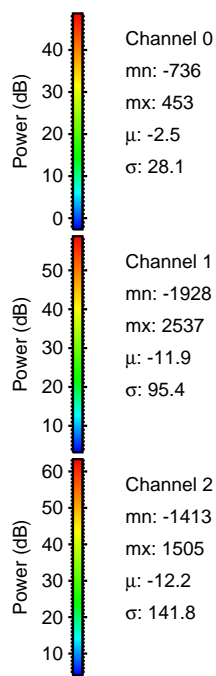
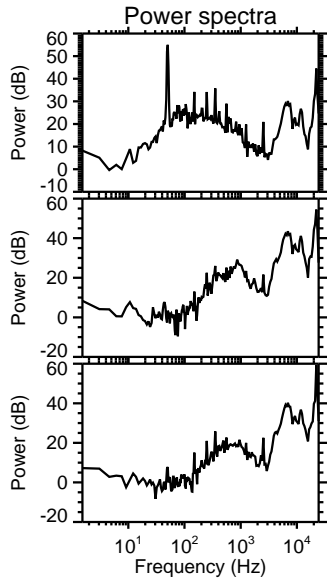
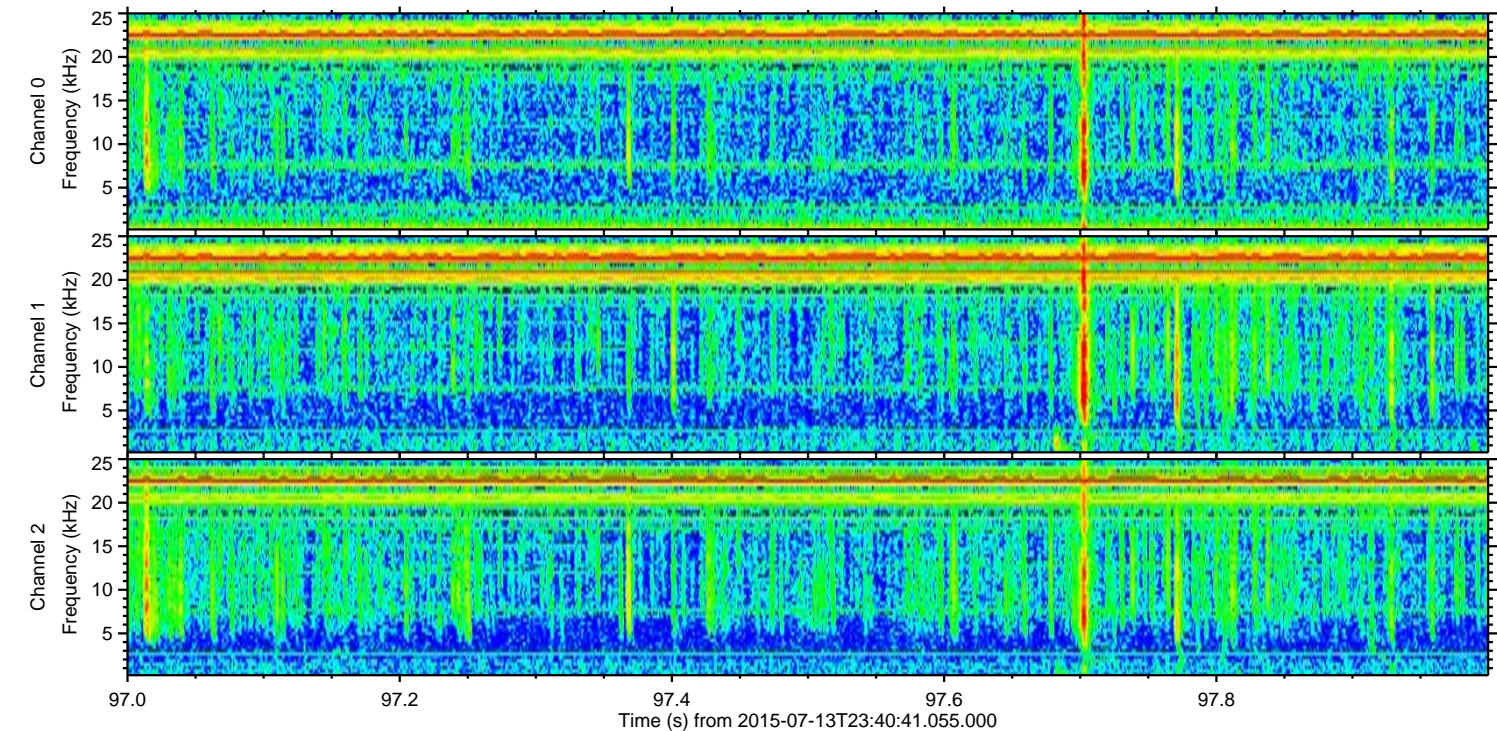
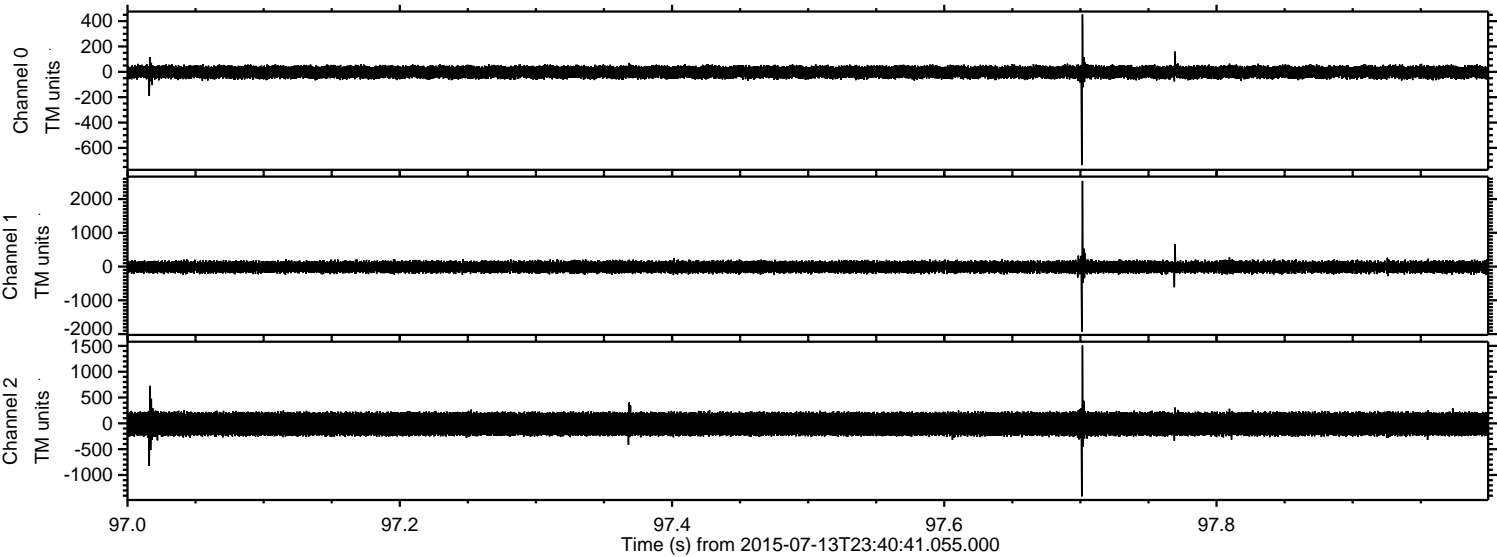

Channel 0
mn: -736
mx: 453
 μ : -2.5
 σ : 28.1

Channel 1
mn: -1928
mx: 2537
 μ : -11.9
 σ : 95.4

Channel 2
mn: -1413
mx: 1505
 μ : -12.2
 σ : 141.8

Processed Tue Jul 14 01:47:29 2015 by ELM ver.2012-10-06 from 001__elm20150713_234040__dat00.bin

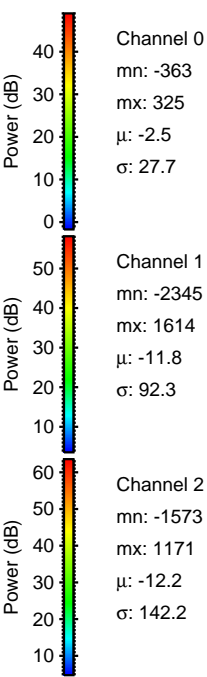
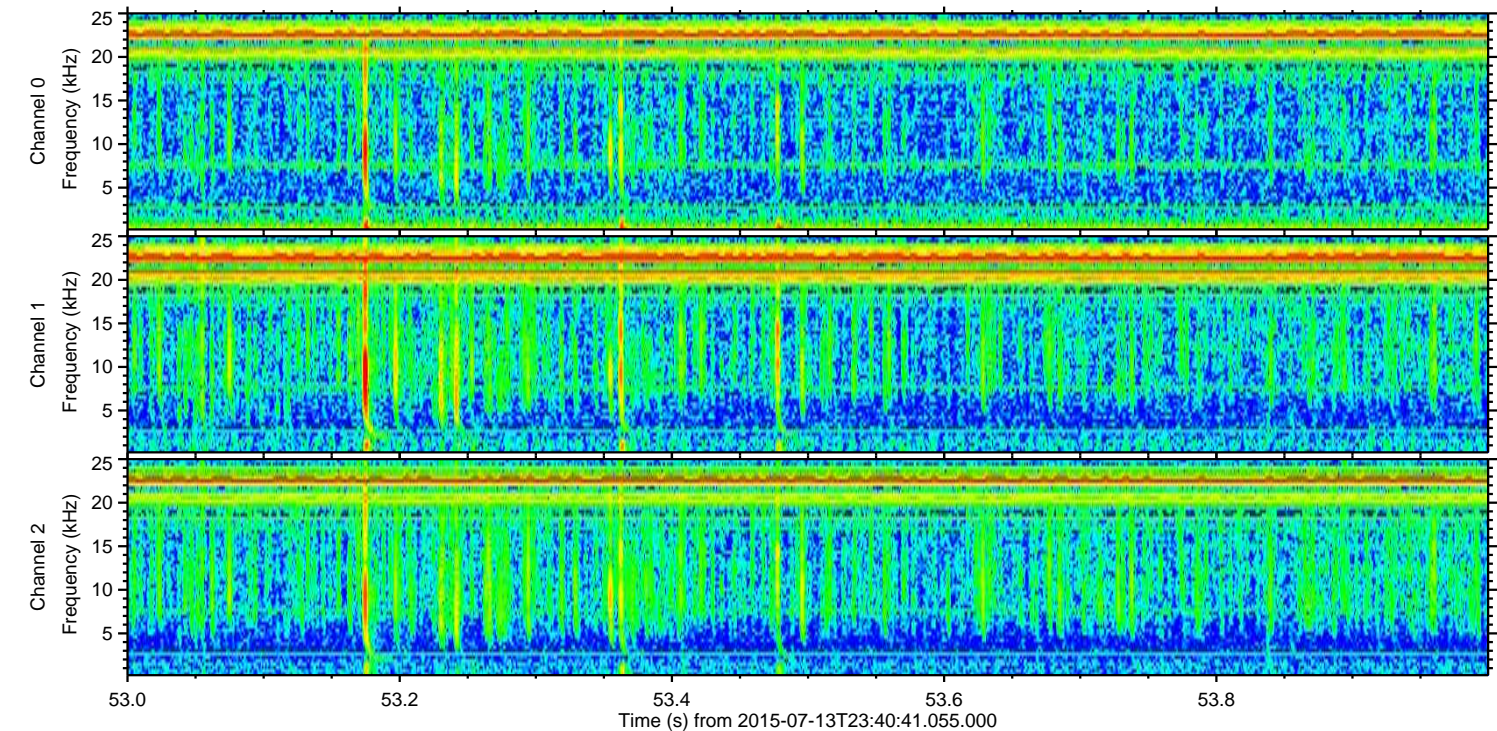
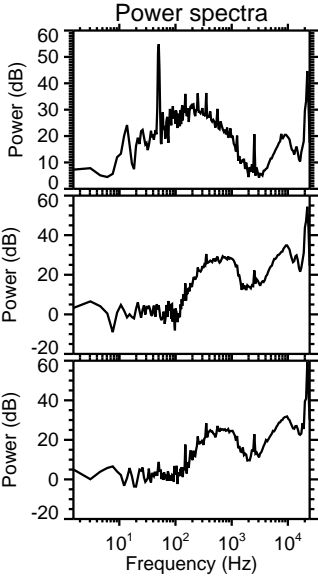
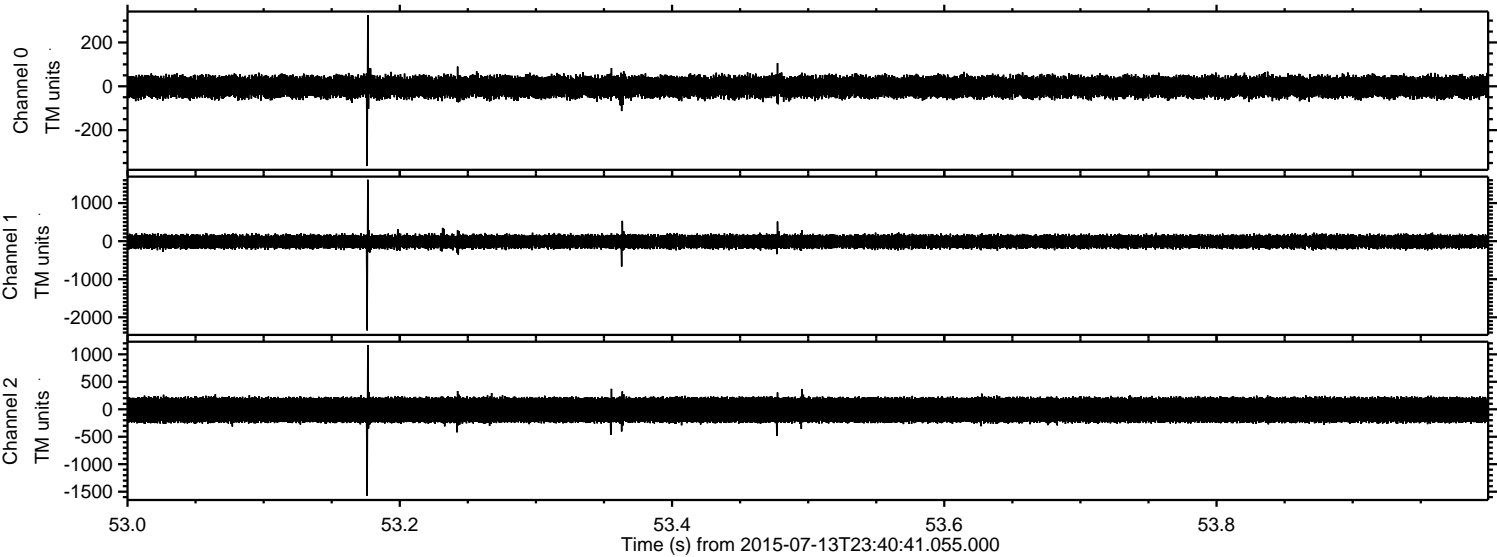

Processed Tue Jul 14 01:47:30 2015 by ELM ver.2012-10-06 from 001__elm20150713_234040__dat00.bin

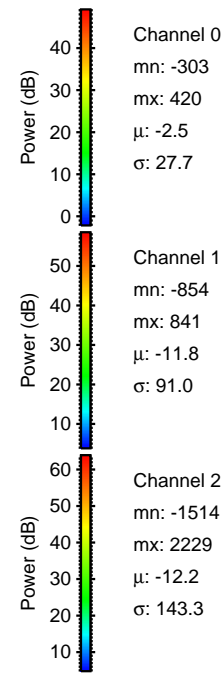
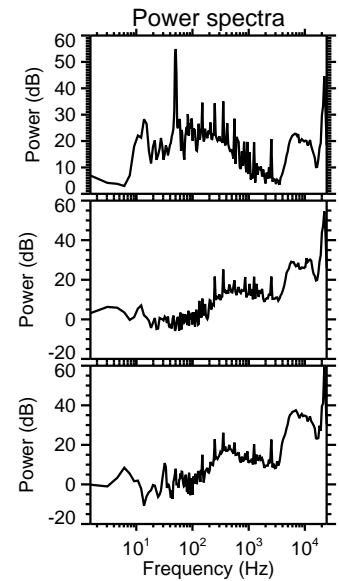
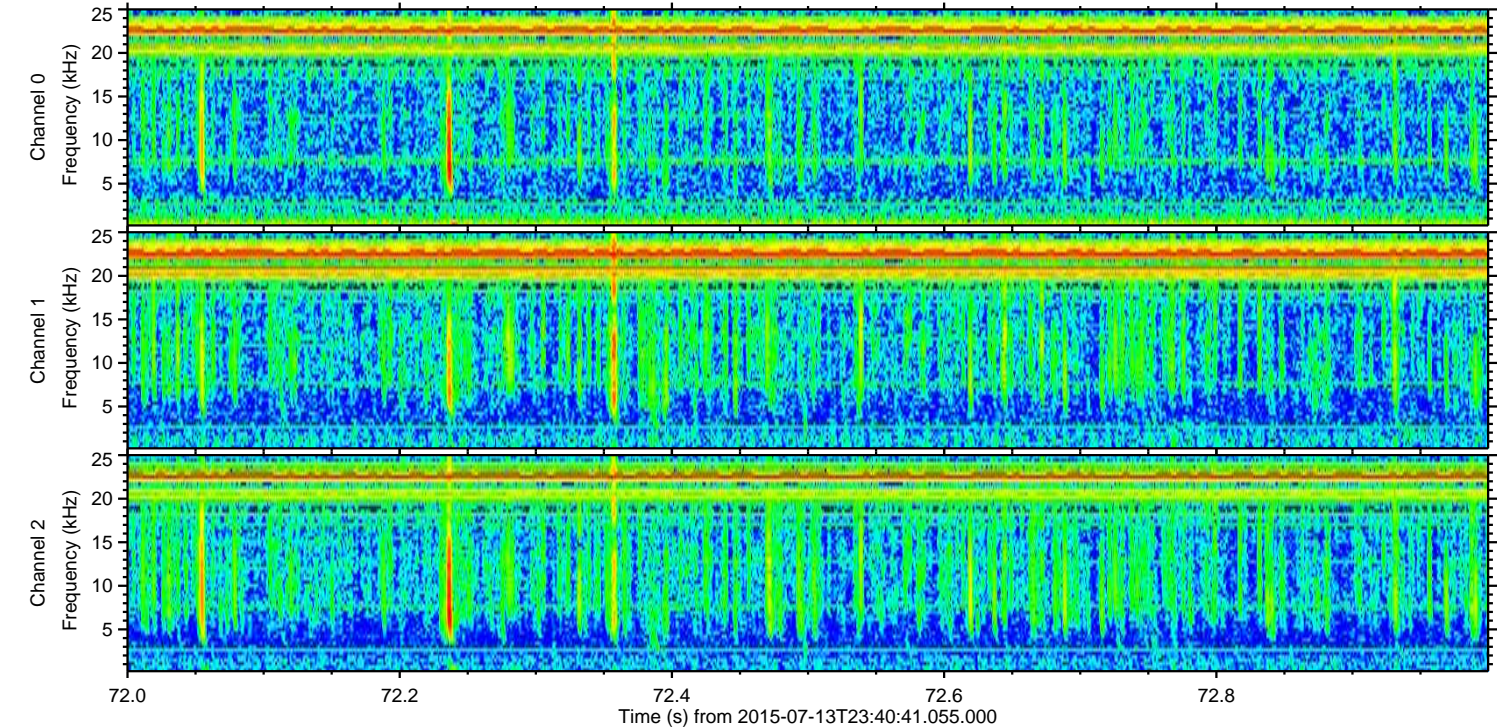
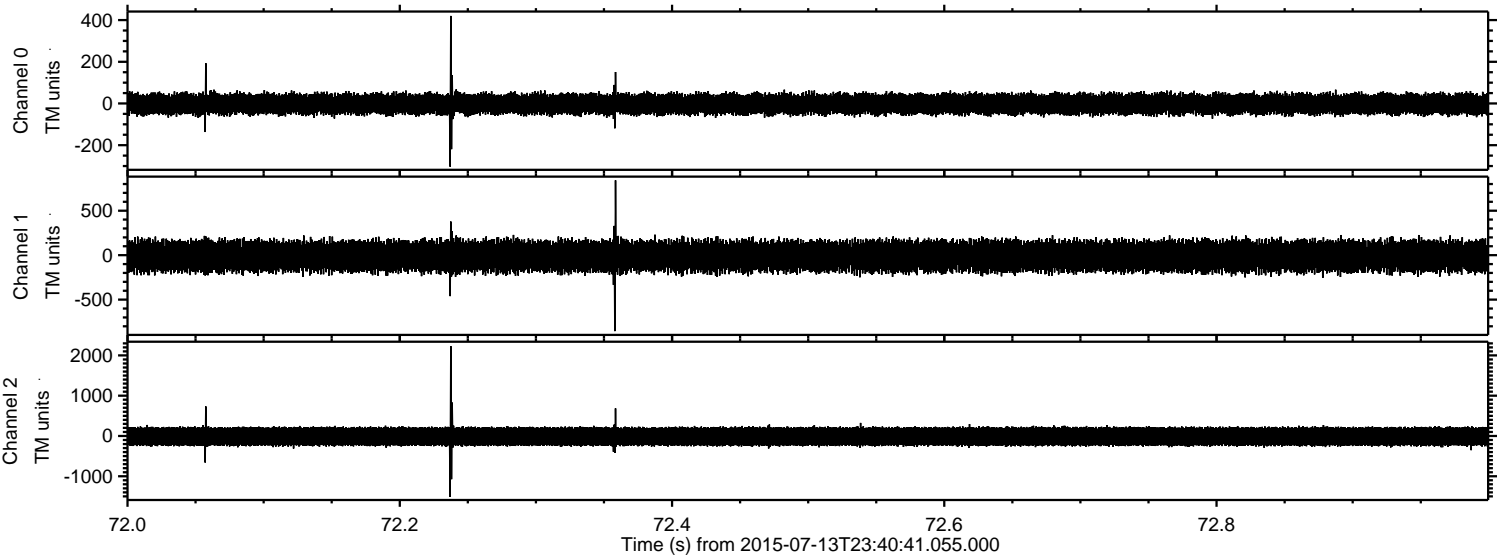

Processed Tue Jul 14 01:47:31 2015 by ELM ver.2012-10-06 from 001__elm20150713_234040__dat00.bin

