

ELMAVAN 3D WAVEFORMS (Measured data sampled at 50 kHz) 51000 packets of 144 samples from 2015-07-13T21:20:35.068.000.

Processed Mon Jul 13 23:27:02 2015 by ELM ver.2012-10-06 from 001__elm20150713_212034__dat00.bin

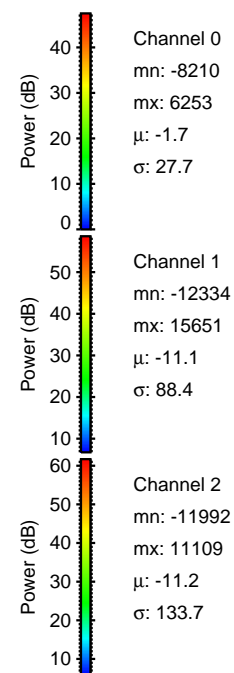

Processed Mon Jul 13 23:27:15 2015 by ELM ver.2012-10-06 from 001__elm20150713_212034__dat00.bin

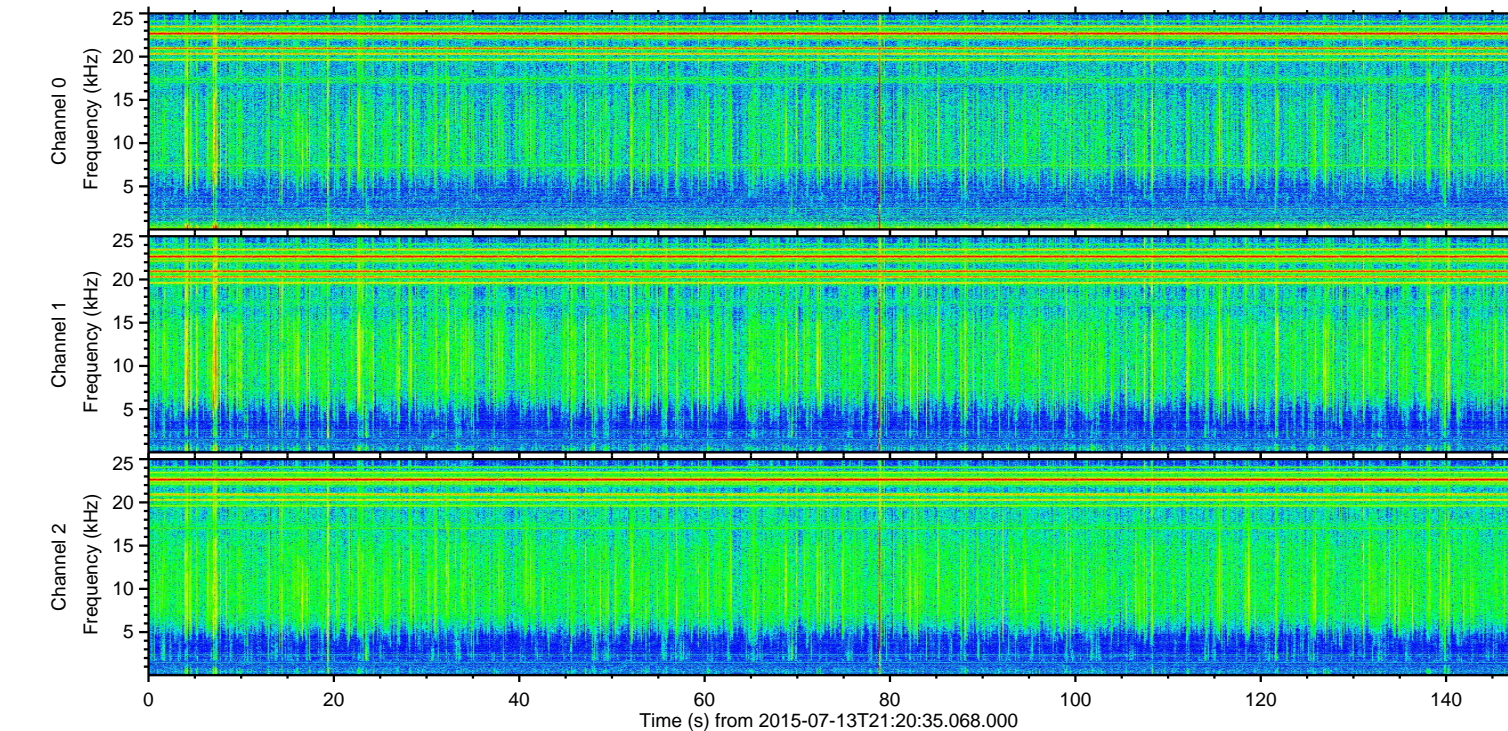
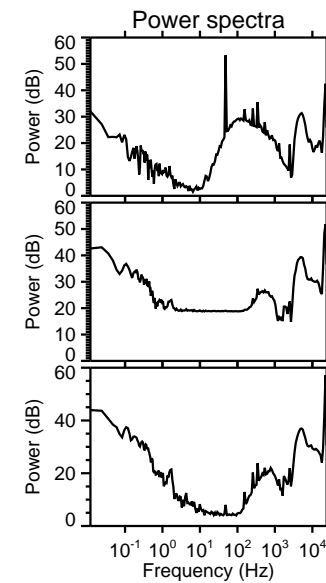
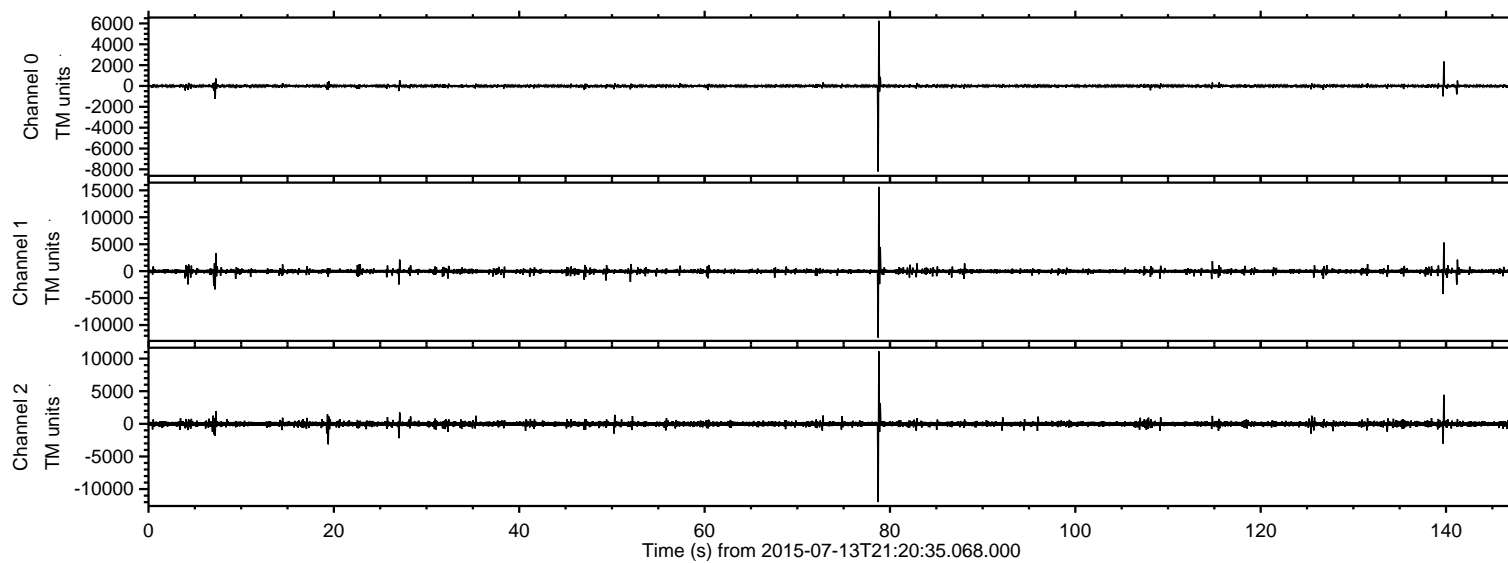
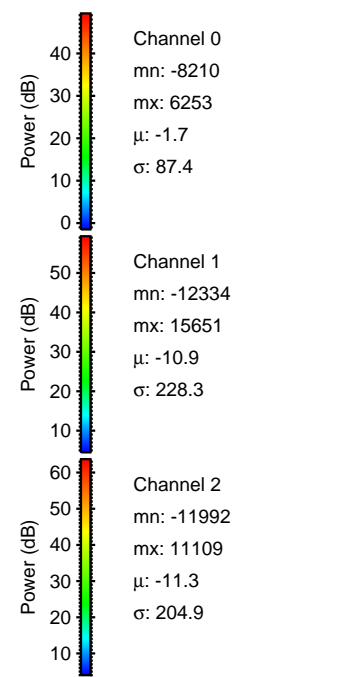
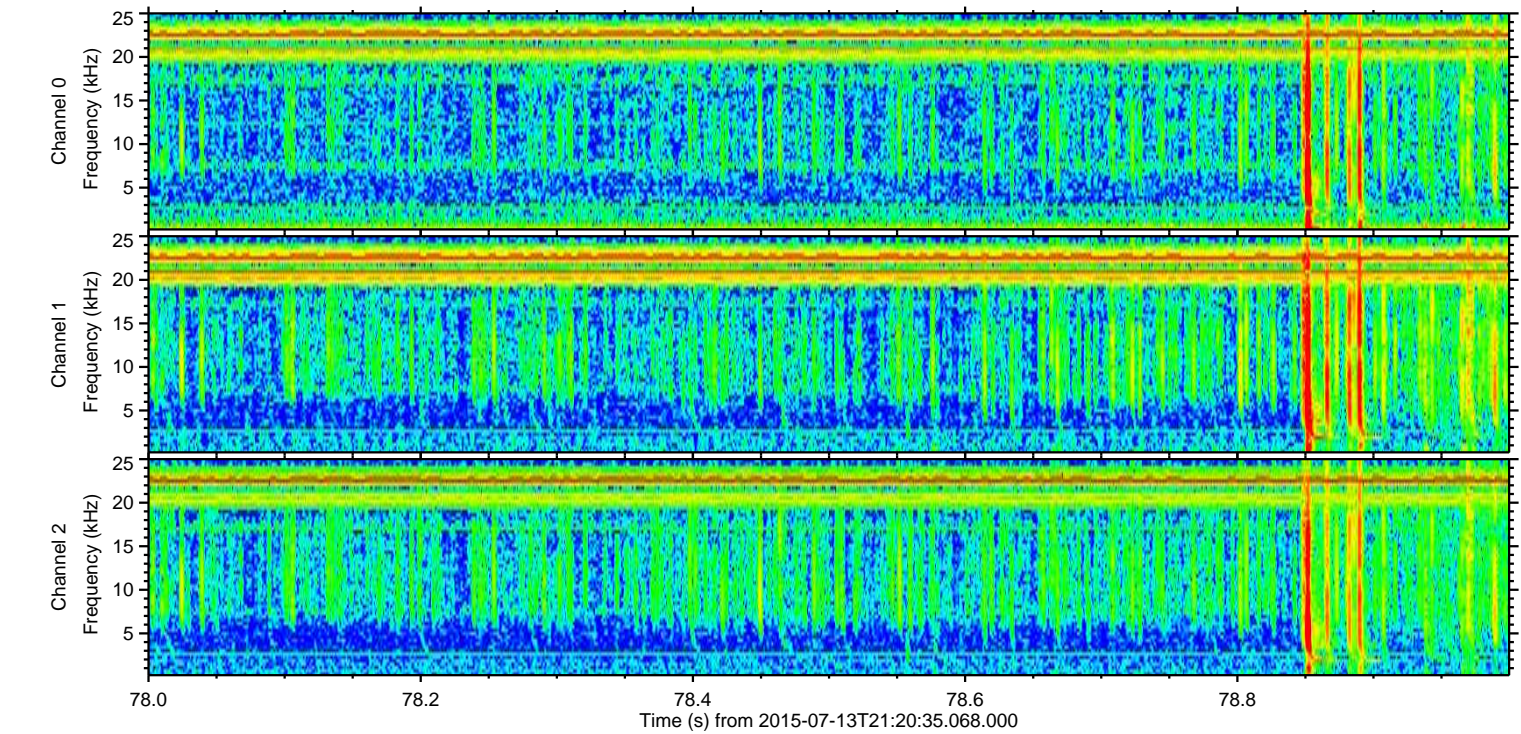
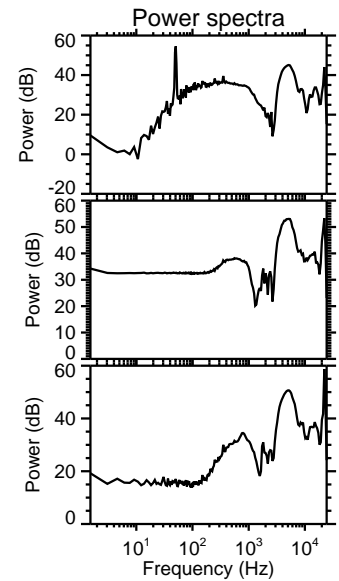
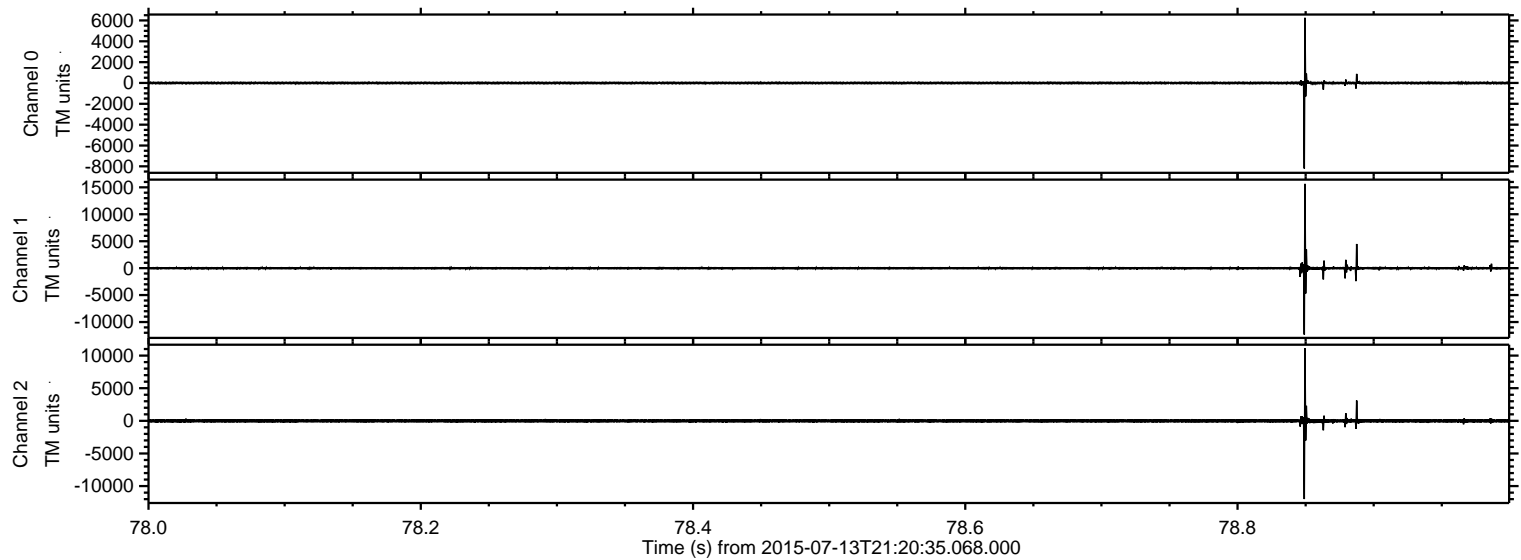

ELMAVAN 3D WAVEFORMS (Measured data sampled at 50 kHz) 51000 packets of 144 samples from 2015-07-13T21:20:35.068.000. Part 140/147

Processed Mon Jul 13 23:27:17 2015 by ELM ver.2012-10-06 from 001__elm20150713_212034__dat00.bin

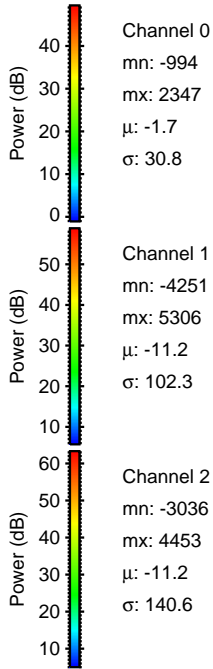
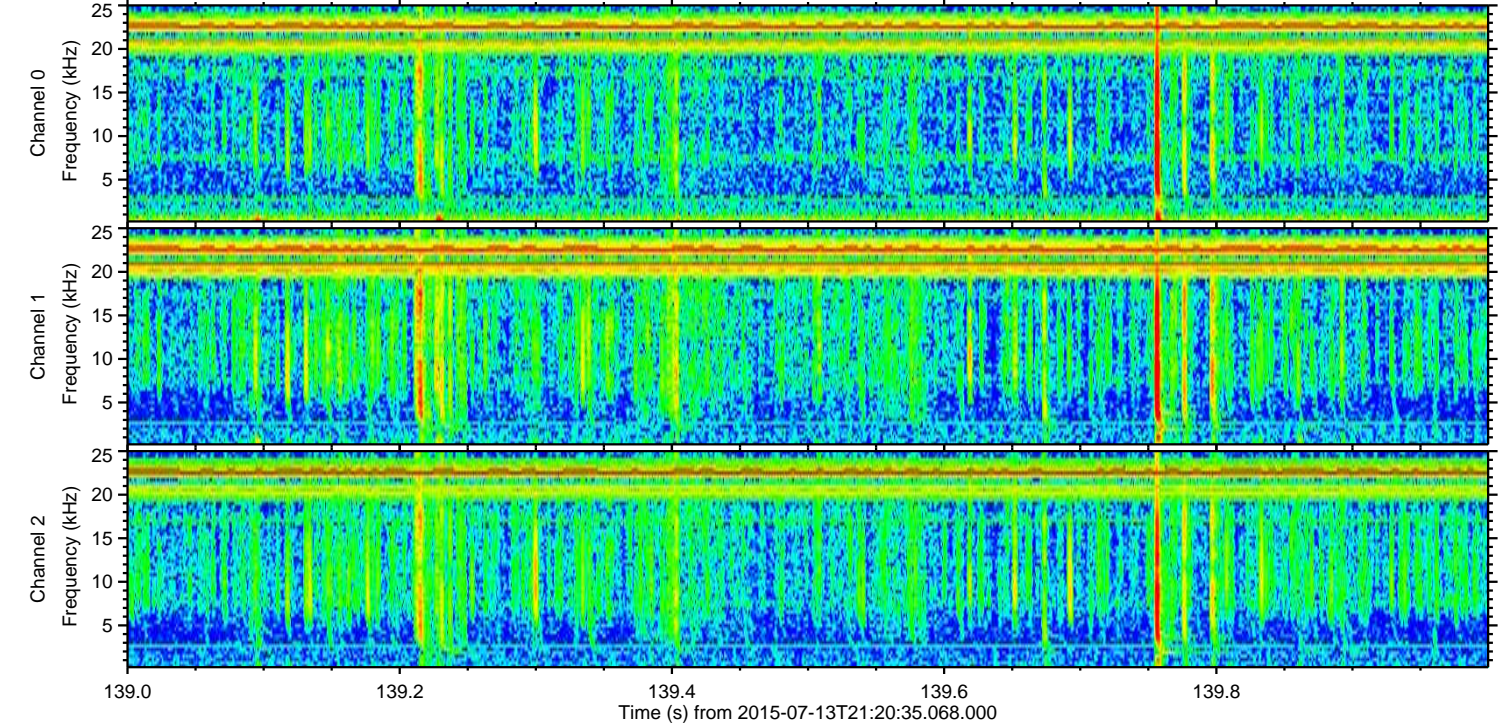
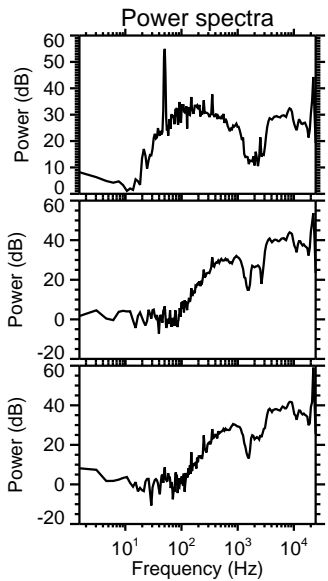
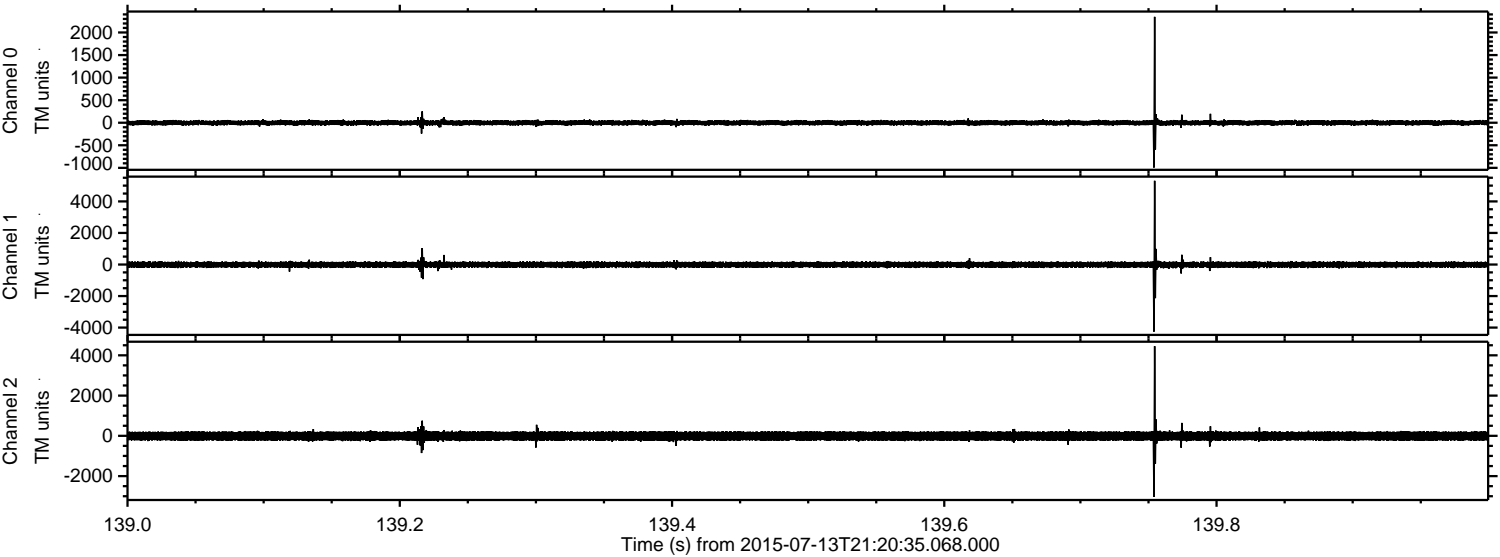

Processed Mon Jul 13 23:27:18 2015 by ELM ver.2012-10-06 from 001__elm20150713_212034__dat00.bin

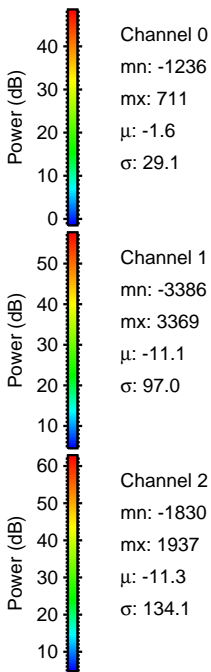
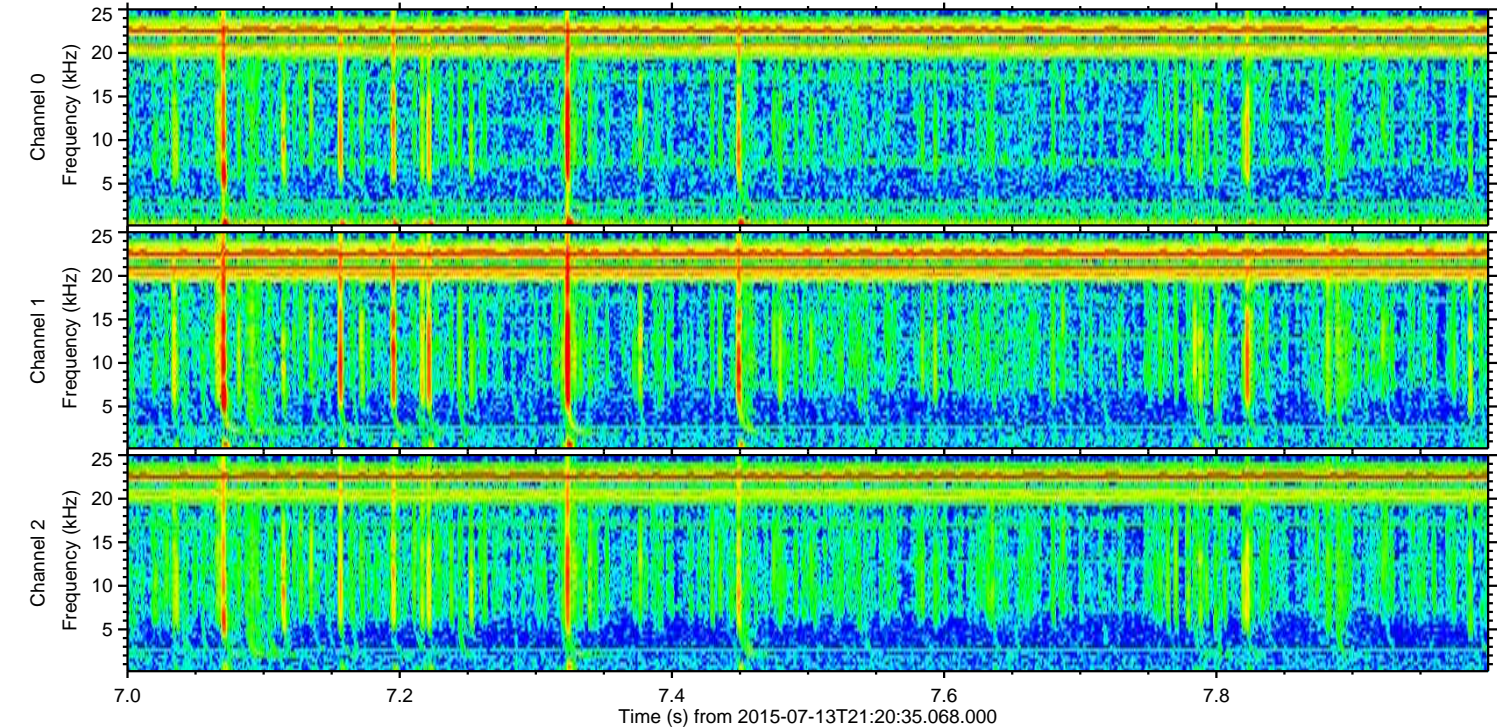
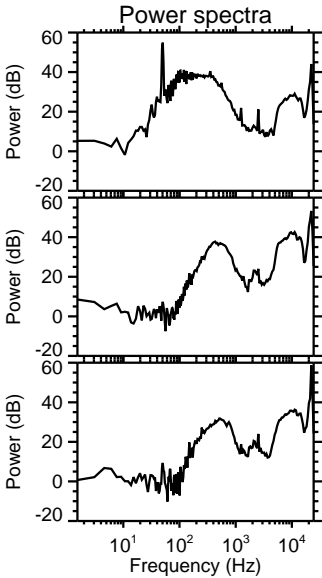
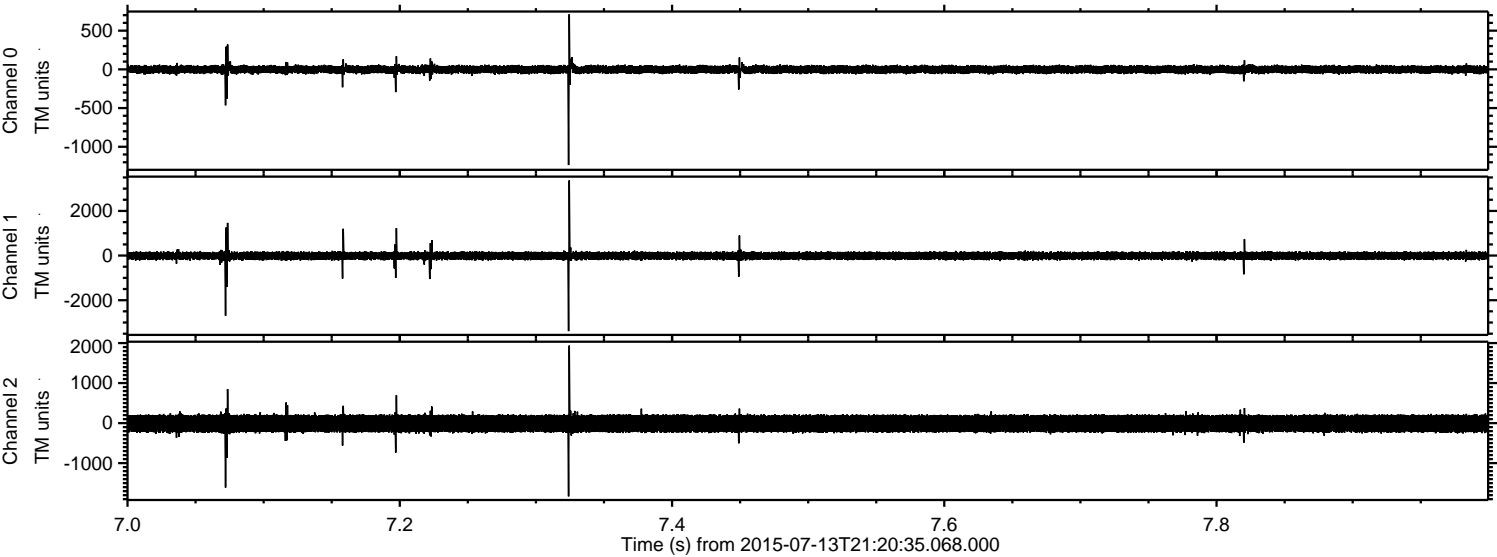

Processed Mon Jul 13 23:27:19 2015 by ELM ver.2012-10-06 from 001__elm20150713_212034__dat00.bin

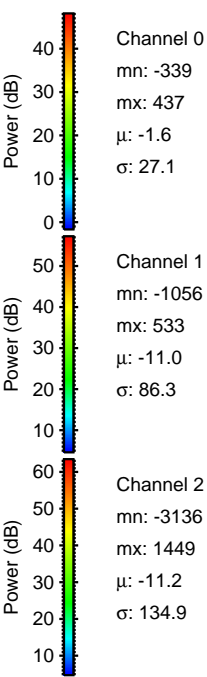
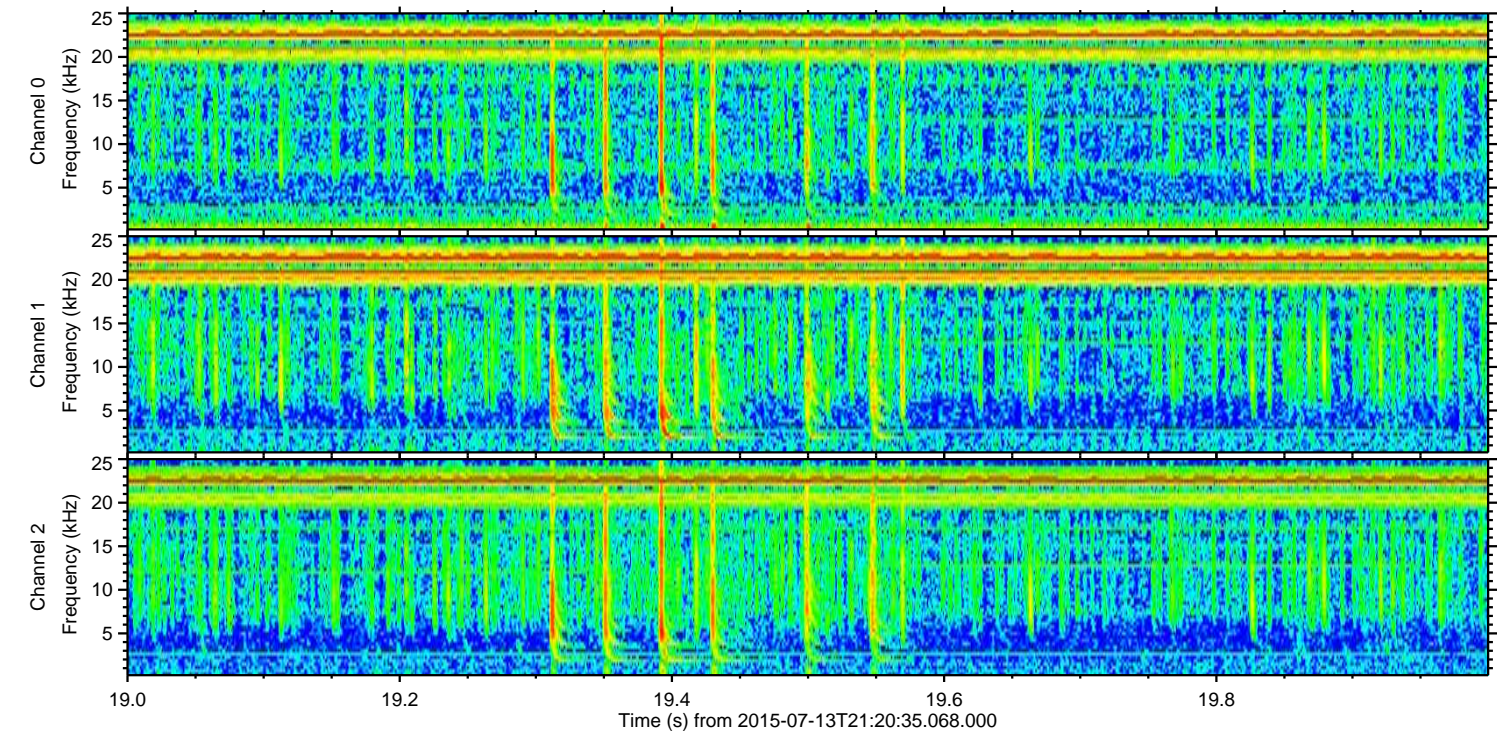
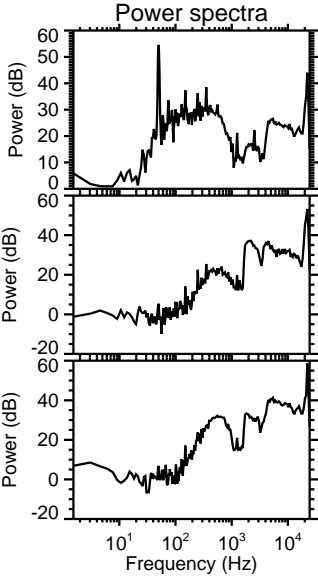
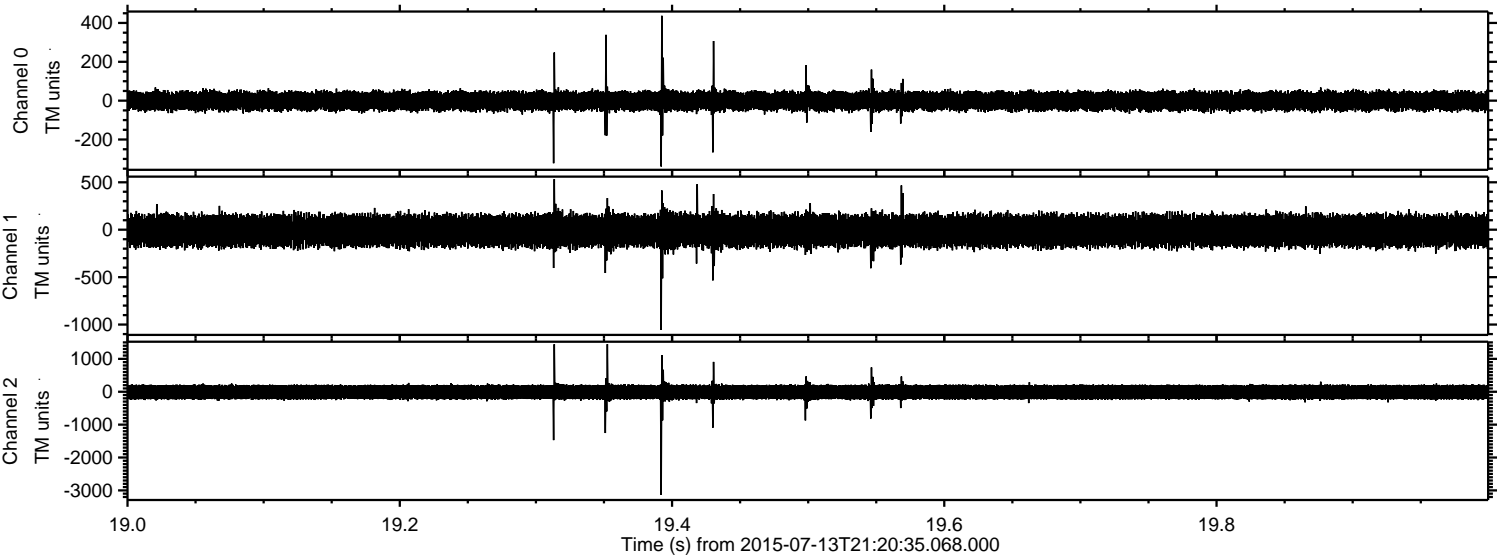

Processed Mon Jul 13 23:27:20 2015 by ELM ver.2012-10-06 from 001__elm20150713_212034__dat00.bin

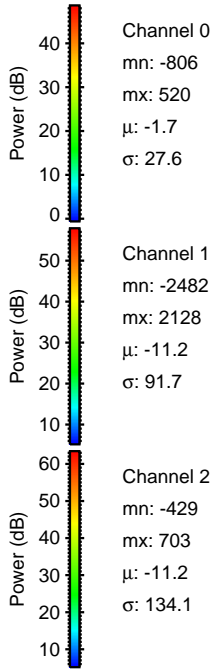
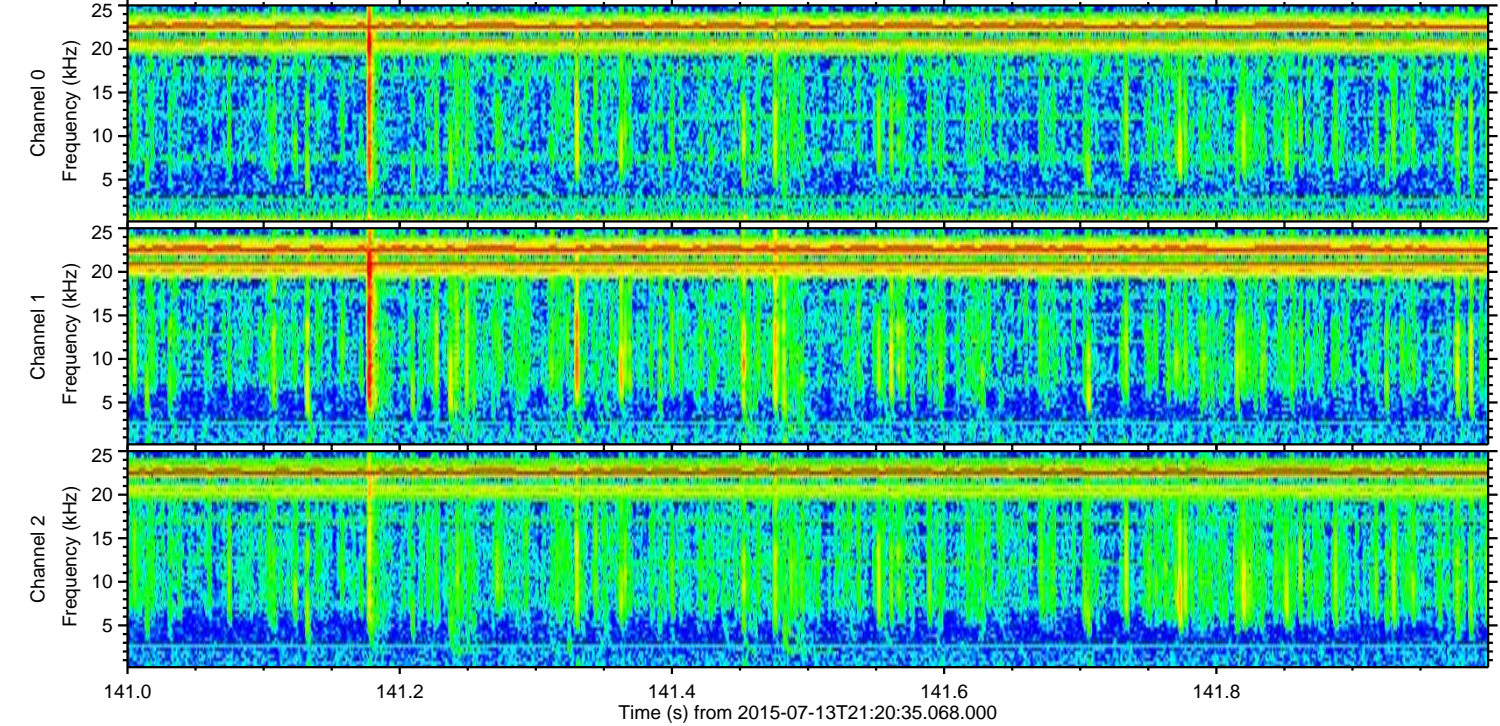
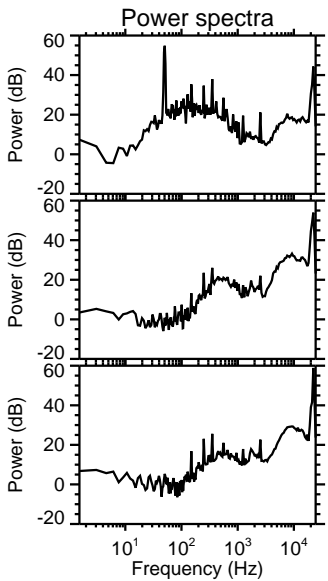
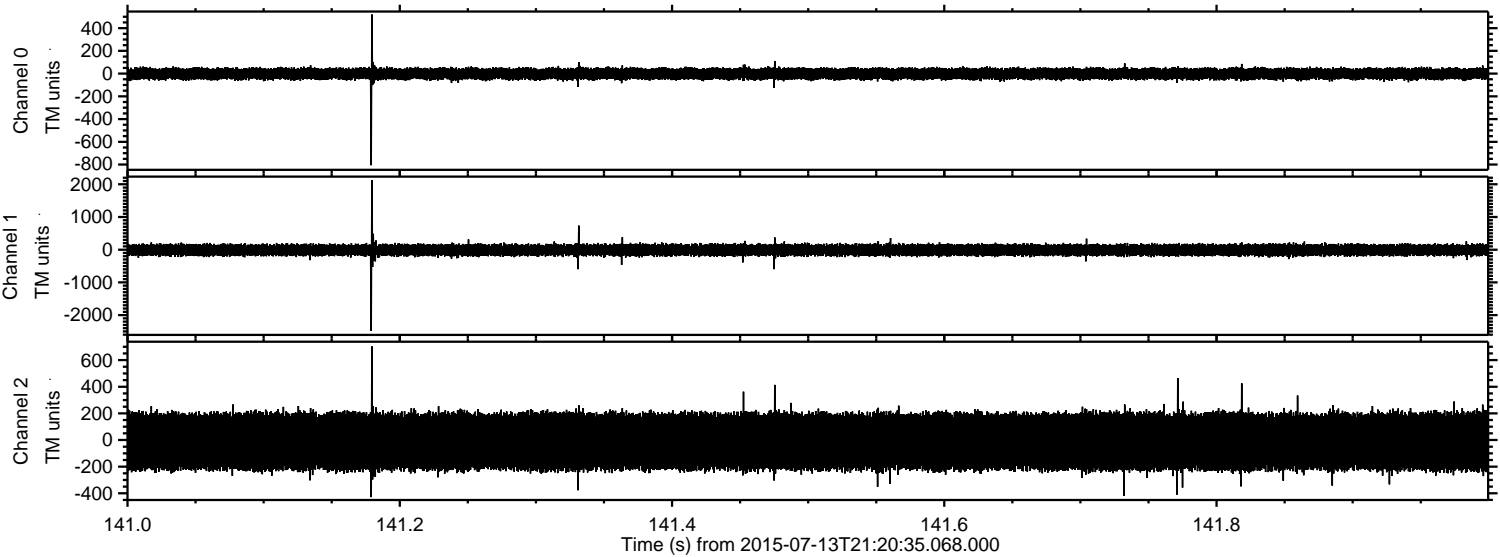

Processed Mon Jul 13 23:27:21 2015 by ELM ver.2012-10-06 from 001__elm20150713_212034__dat00.bin

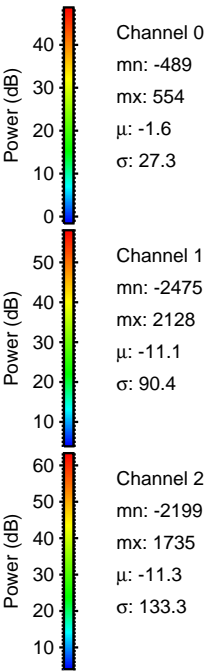
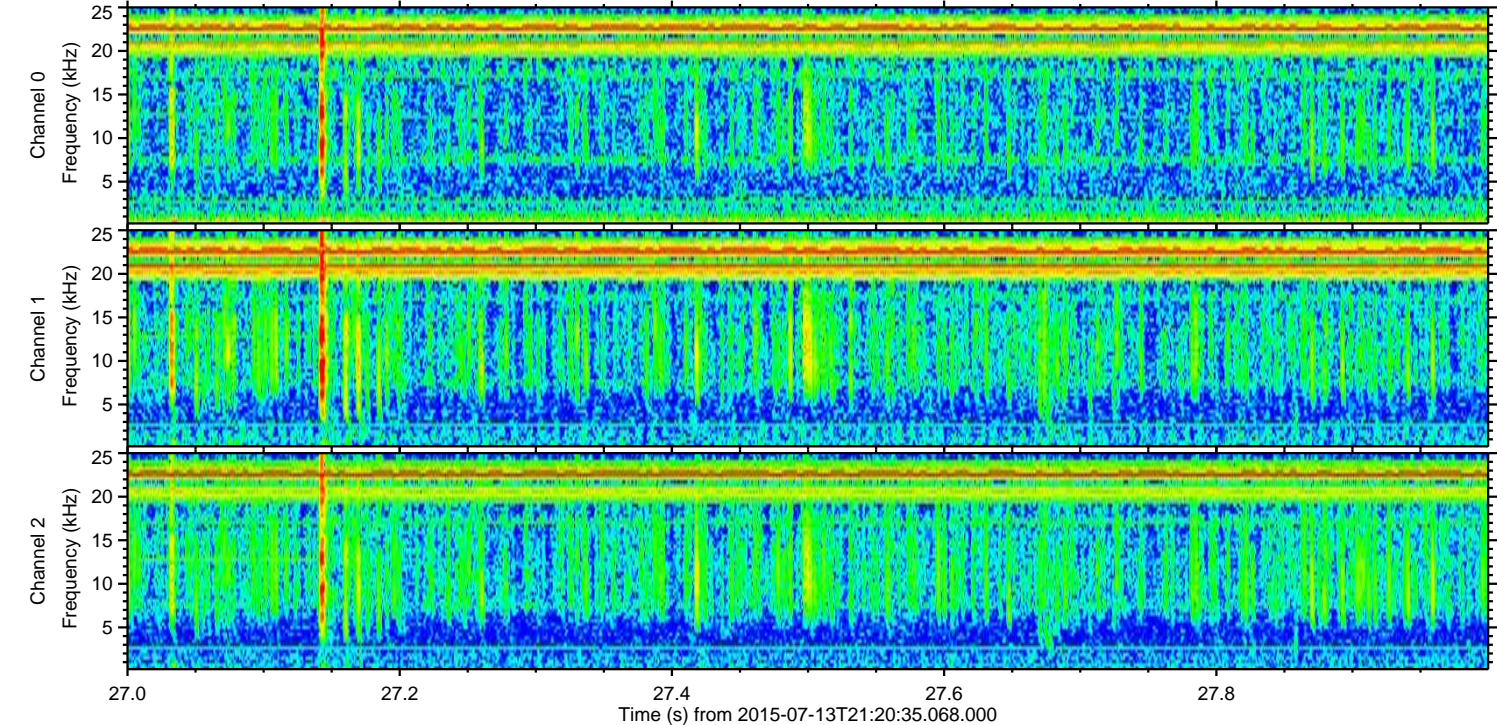
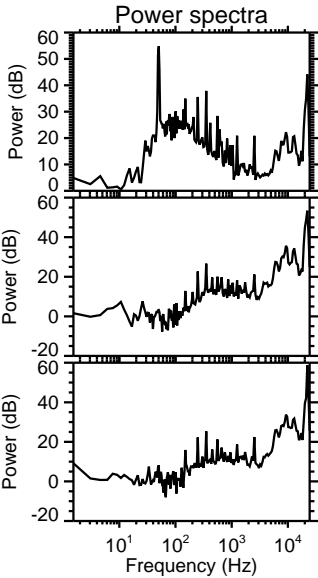
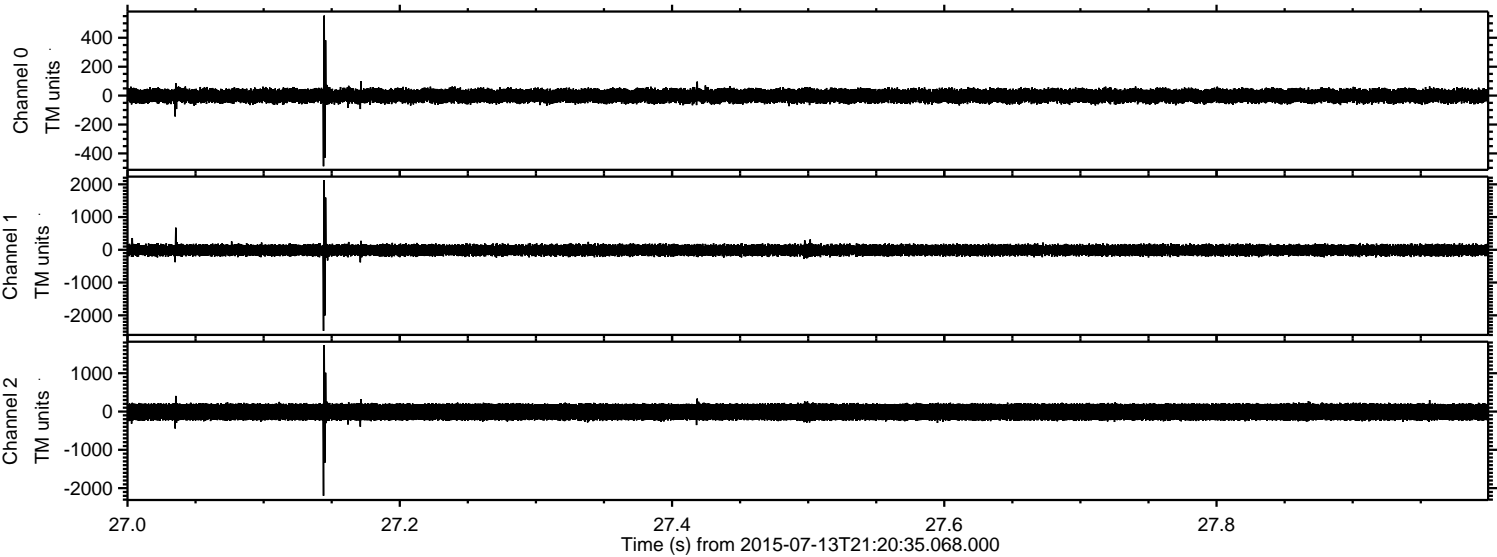

Processed Mon Jul 13 23:27:22 2015 by ELM ver.2012-10-06 from 001__elm20150713_212034__dat00.bin

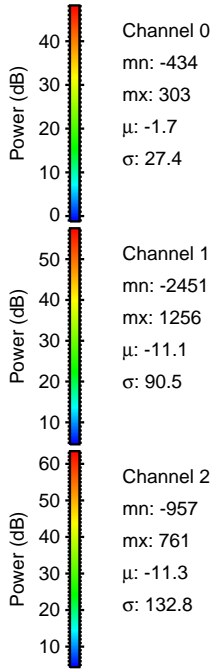
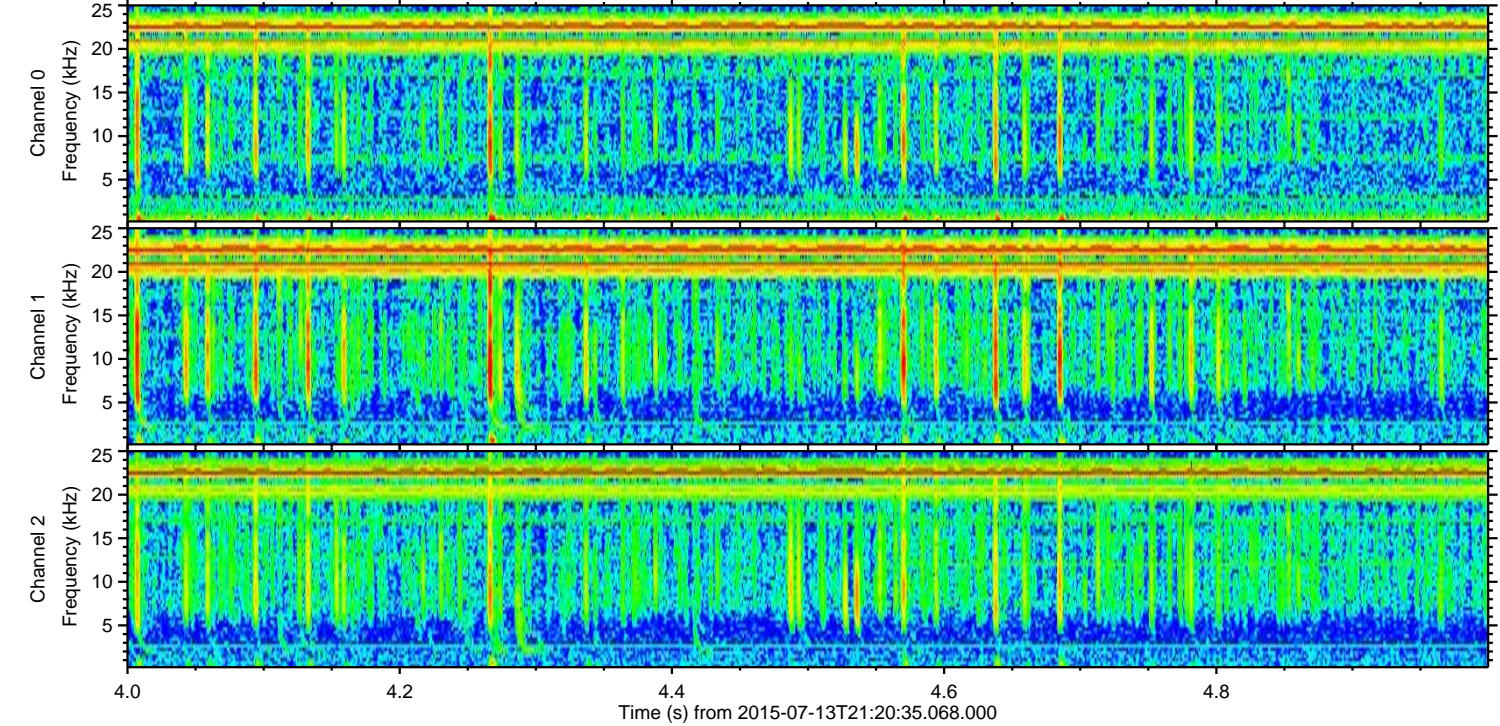
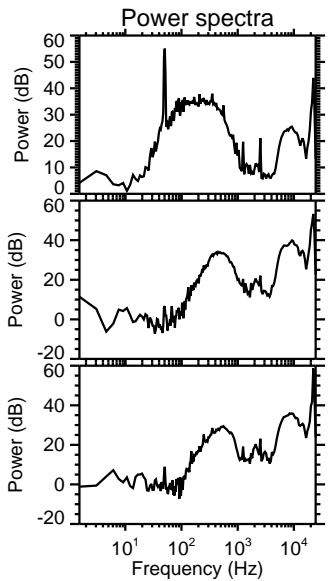
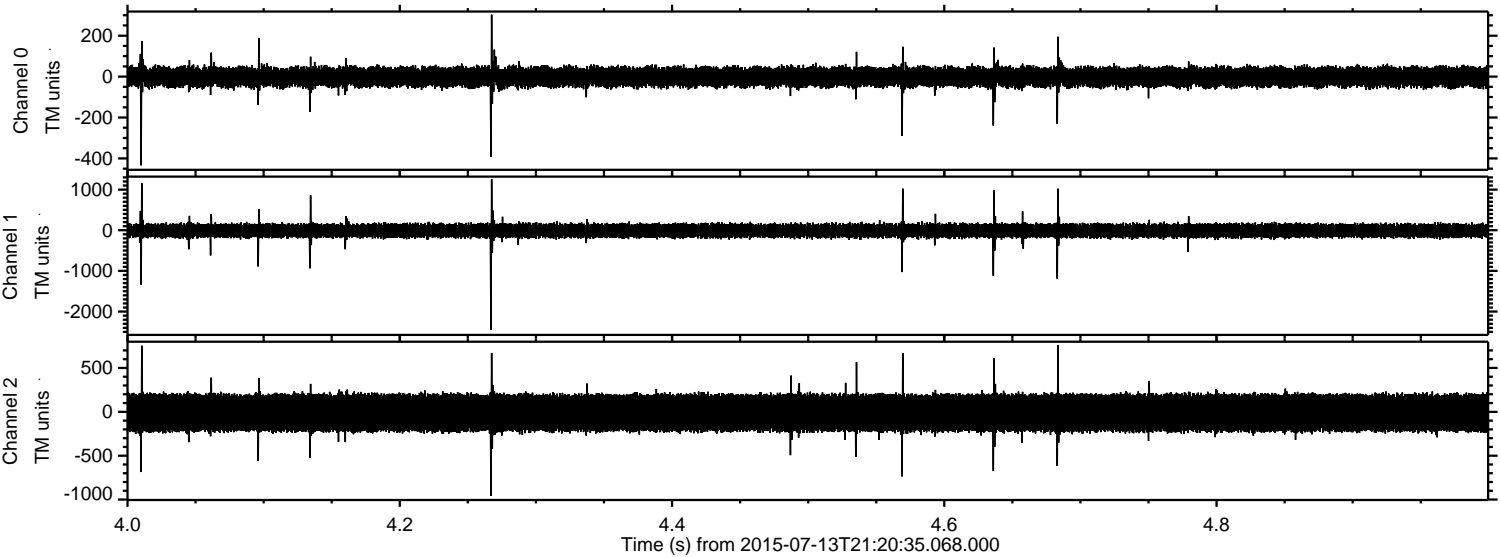

Processed Mon Jul 13 23:27:23 2015 by ELM ver.2012-10-06 from 001__elm20150713_212034__dat00.bin

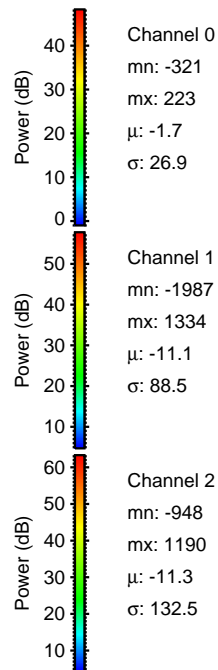
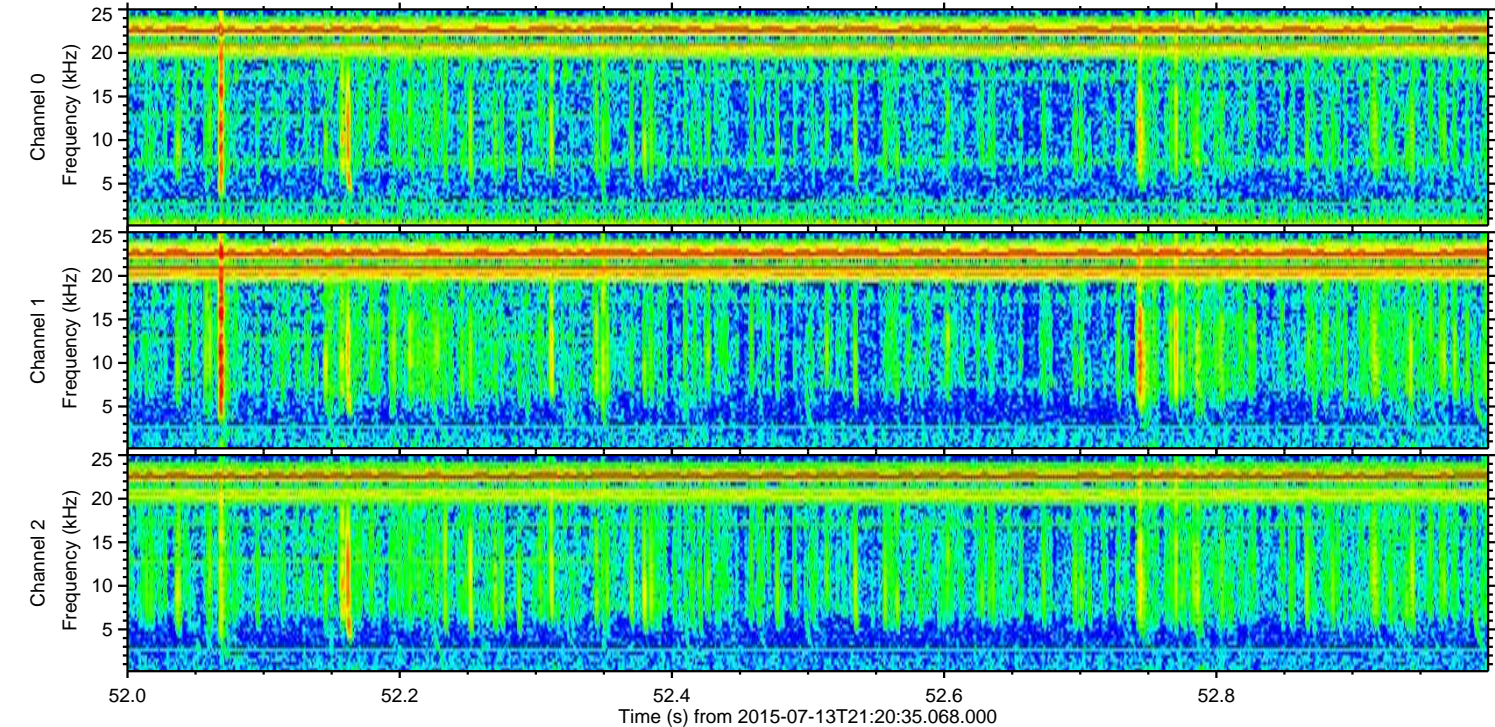
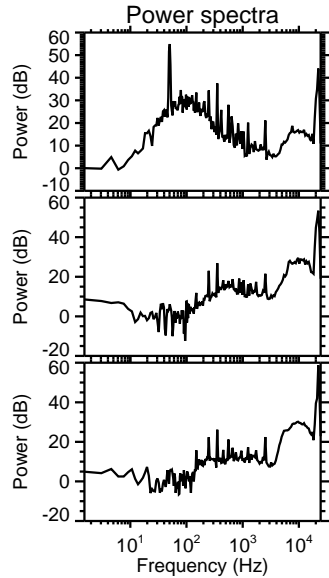
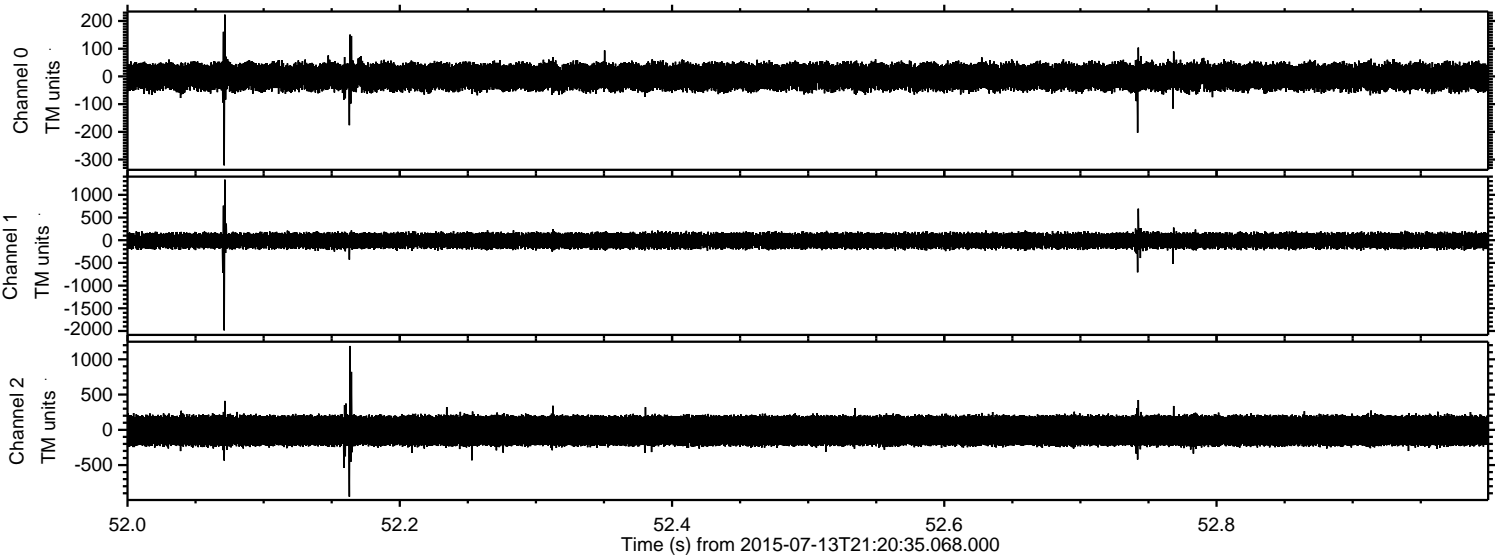

ELMAVAN 3D WAVEFORMS (Measured data sampled at 50 kHz) 51000 packets of 144 samples from 2015-07-13T21:20:35.068.000. Part 115/147

Processed Mon Jul 13 23:27:24 2015 by ELM ver.2012-10-06 from 001__elm20150713_212034__dat00.bin

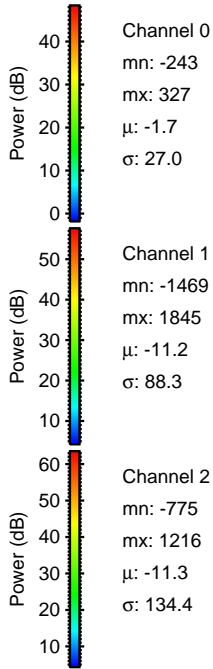
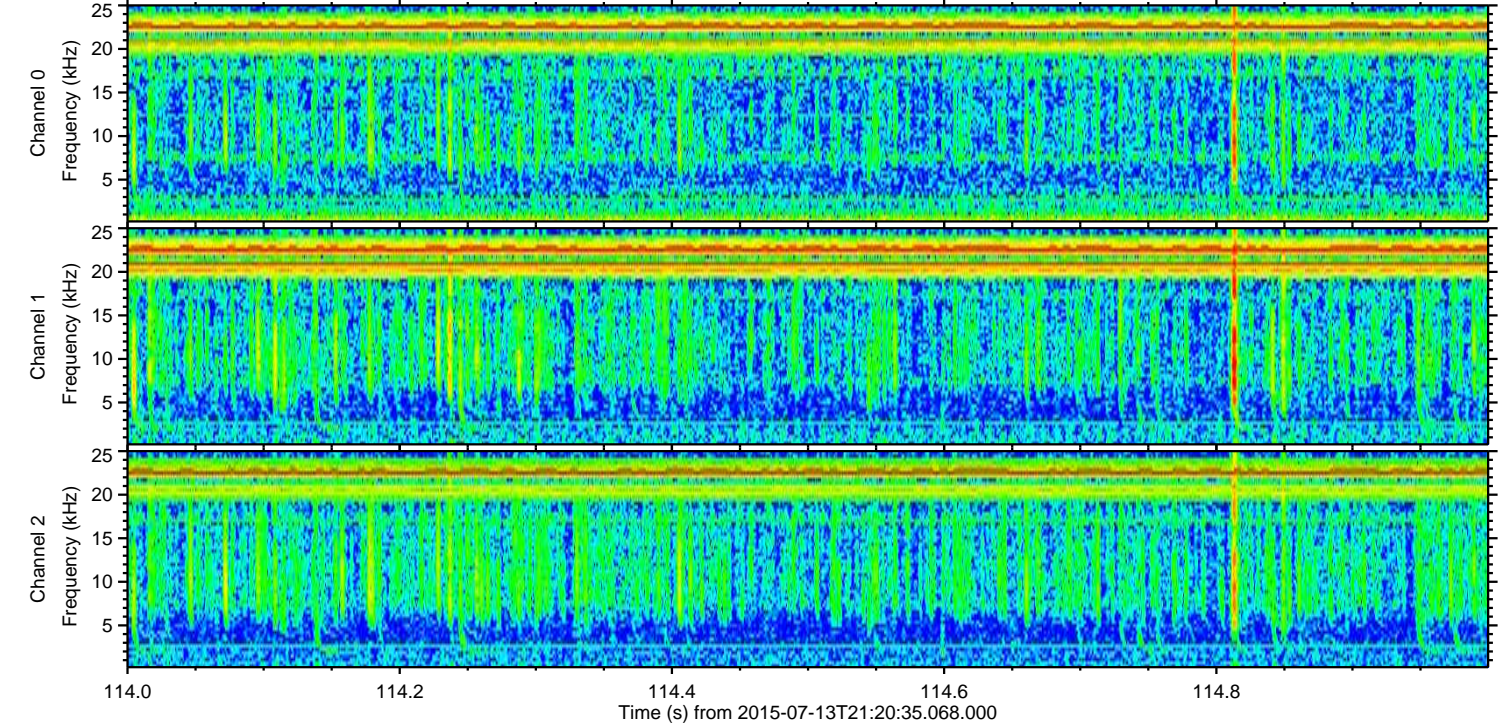
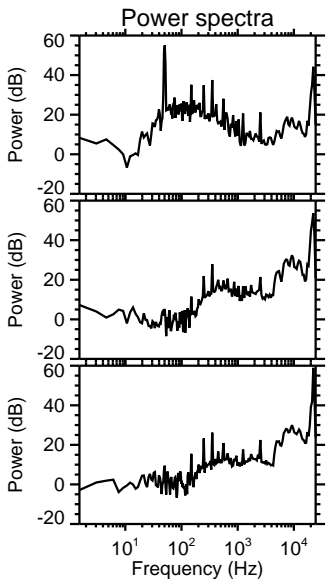
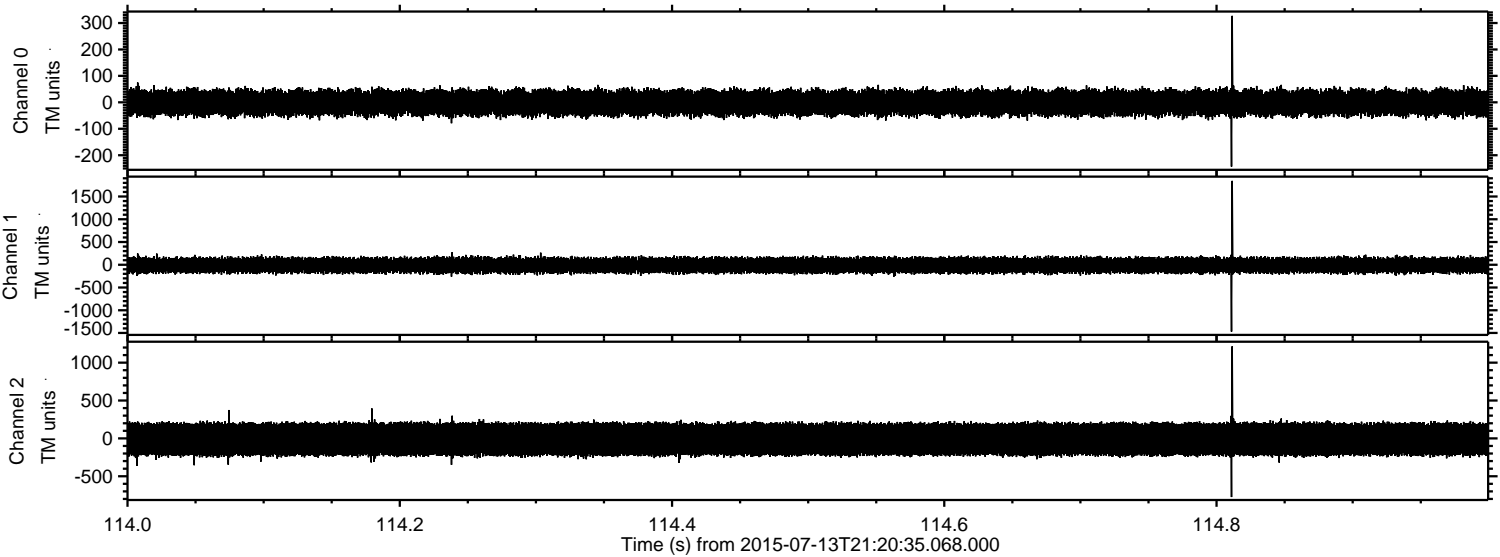

Channel 0
mn: -243
mx: 327
 μ : -1.7
 σ : 27.0

Channel 1
mn: -1469
mx: 1845
 μ : -11.2
 σ : 88.3

Channel 2
mn: -775
mx: 1216
 μ : -11.3
 σ : 134.4

