

ELMAVAN 3D WAVEFORMS (Measured data sampled at 50 kHz) 51000 packets of 144 samples from 2015-07-13T19:45:31.039.999.

Processed Mon Jul 13 21:52:04 2015 by ELM ver.2012-10-06 from 001__elm20150713_194530__dat00.bin

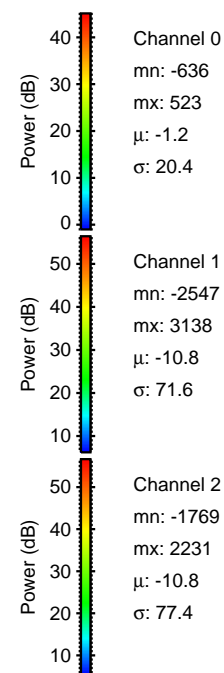
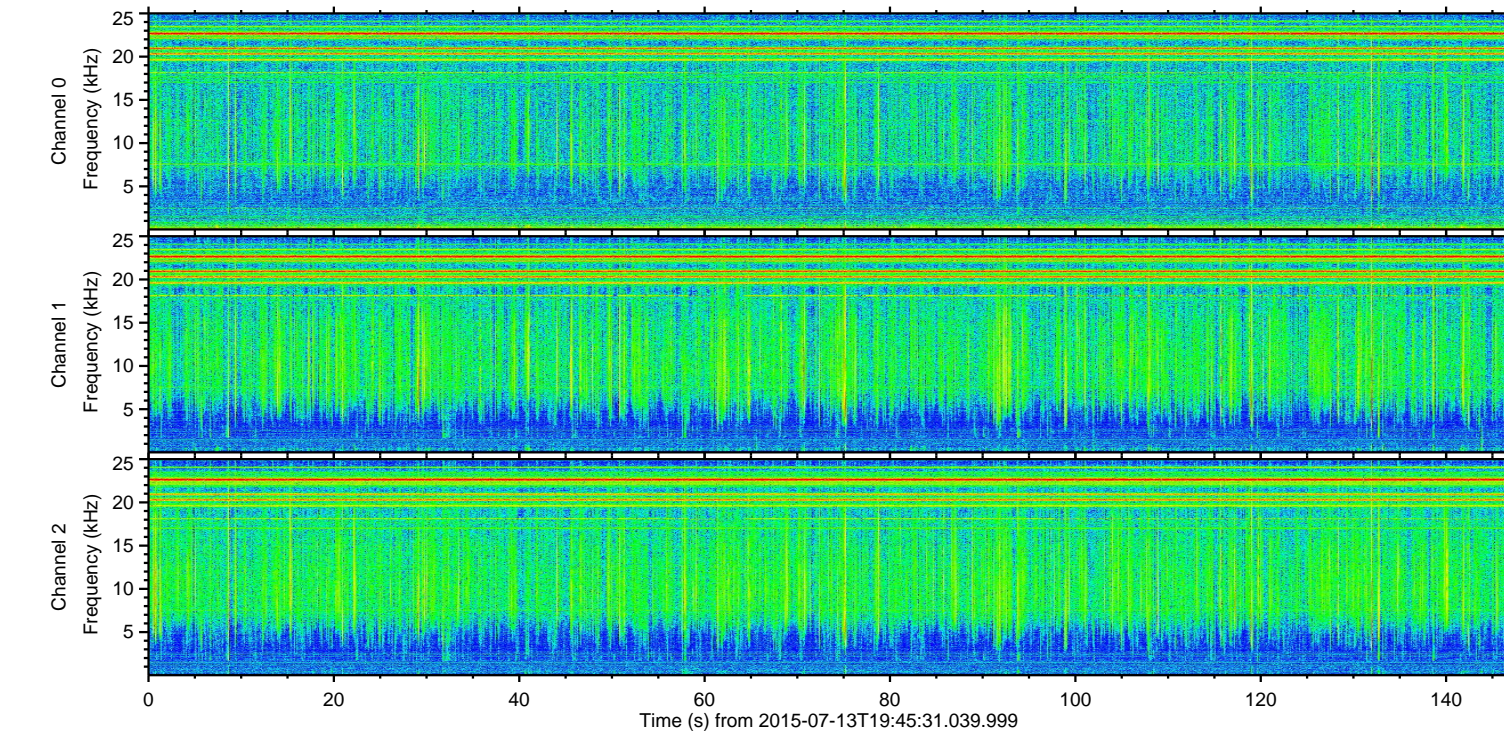
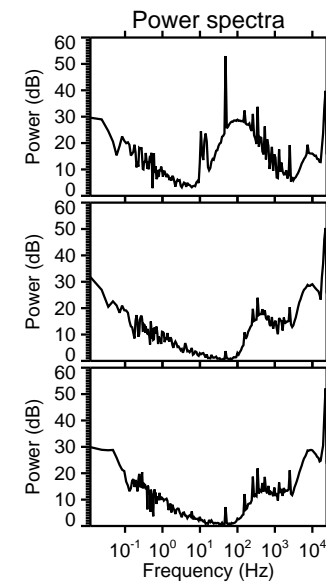
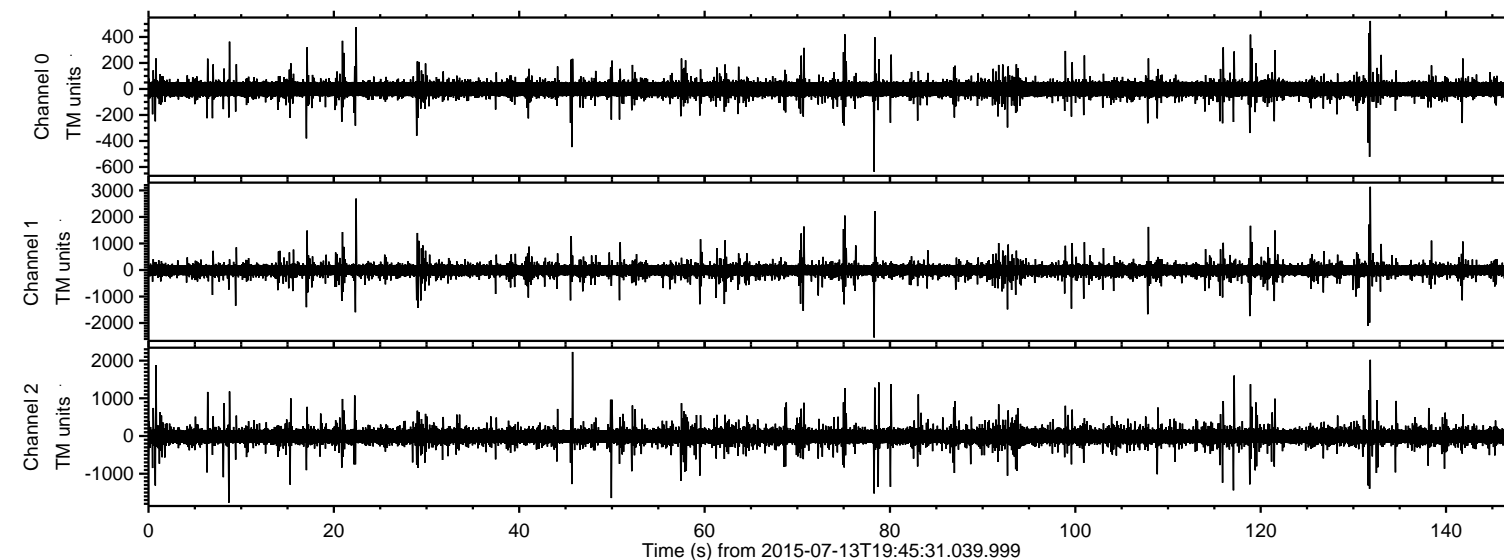

ELMAVAN 3D WAVEFORMS (Measured data sampled at 50 kHz) 51000 packets of 144 samples from 2015-07-13T19:45:31.039.999. Part 132/147

Processed Mon Jul 13 21:52:20 2015 by ELM ver.2012-10-06 from 001__elm20150713_194530__dat00.bin

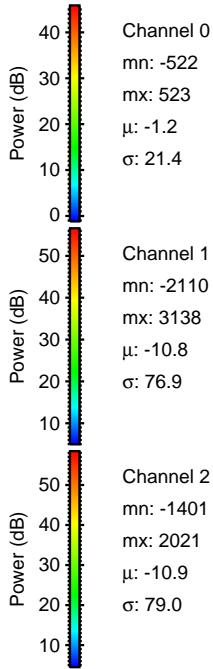
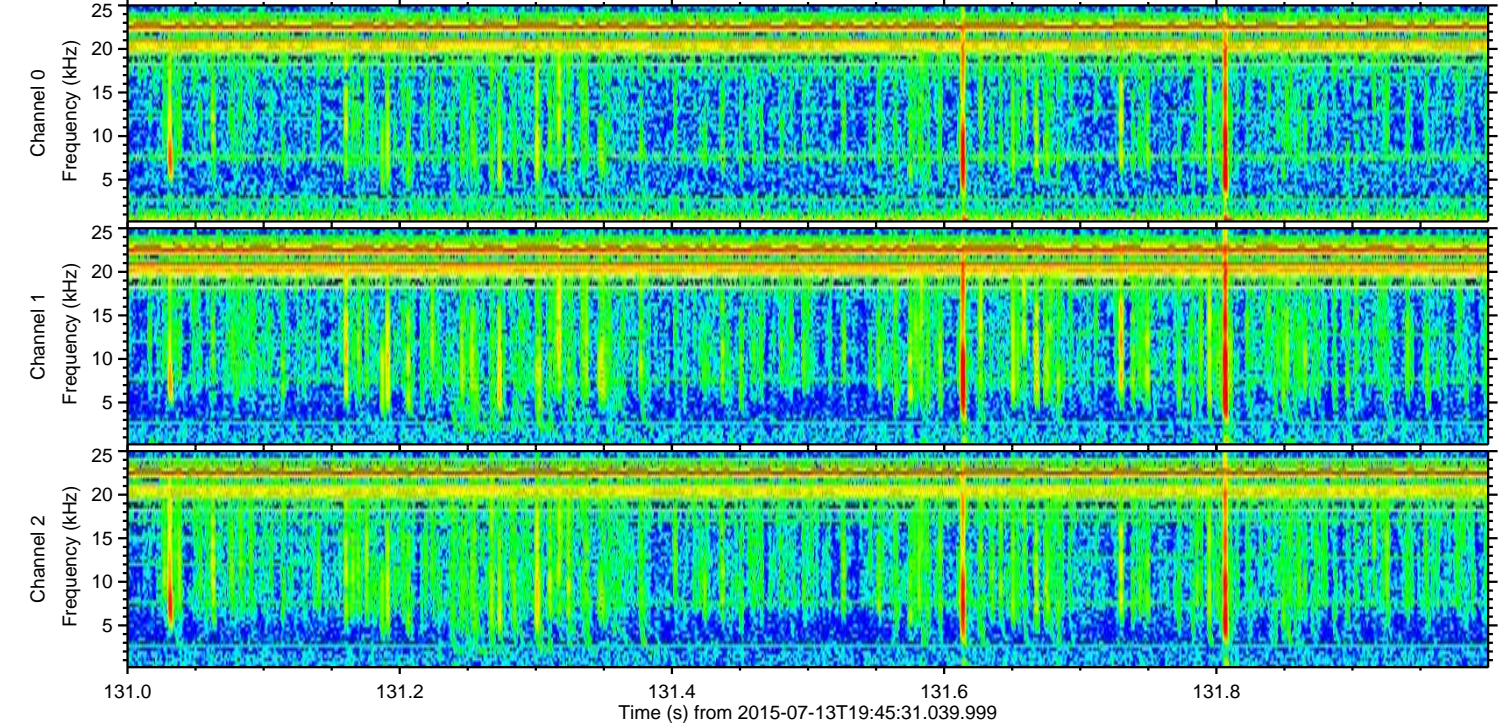
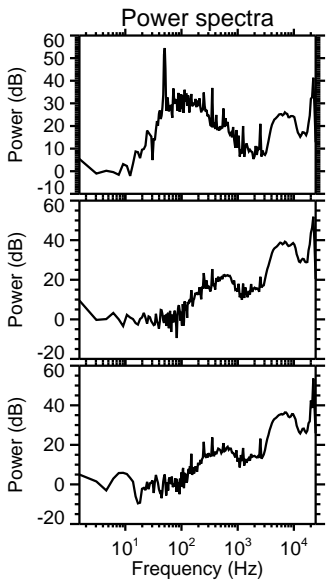
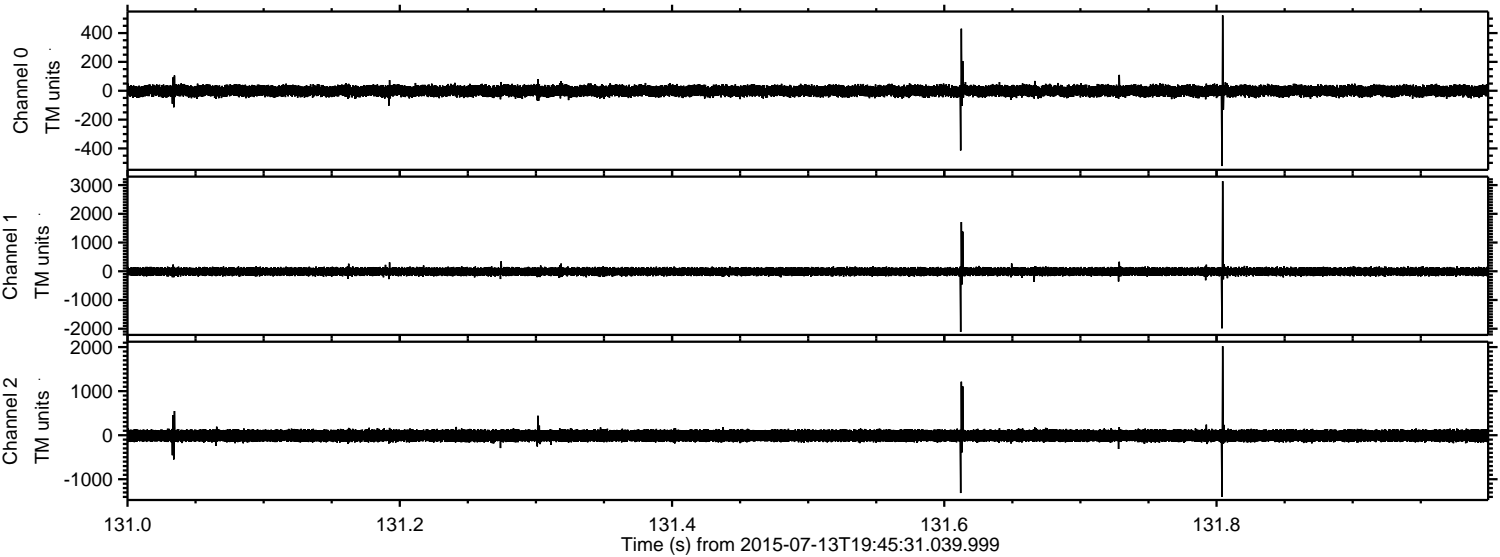

Channel 0
mn: -522
mx: 523
 μ : -1.2
 σ : 21.4

Channel 1
mn: -2110
mx: 3138
 μ : -10.8
 σ : 76.9

Channel 2
mn: -1401
mx: 2021
 μ : -10.9
 σ : 79.0

Processed Mon Jul 13 21:52:21 2015 by ELM ver.2012-10-06 from 001__elm20150713_194530__dat00.bin

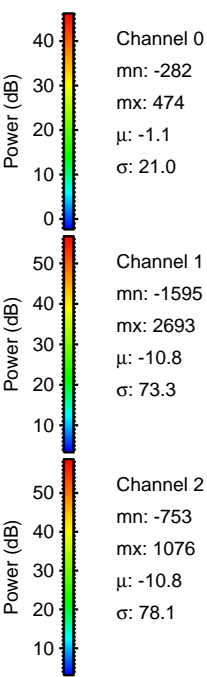
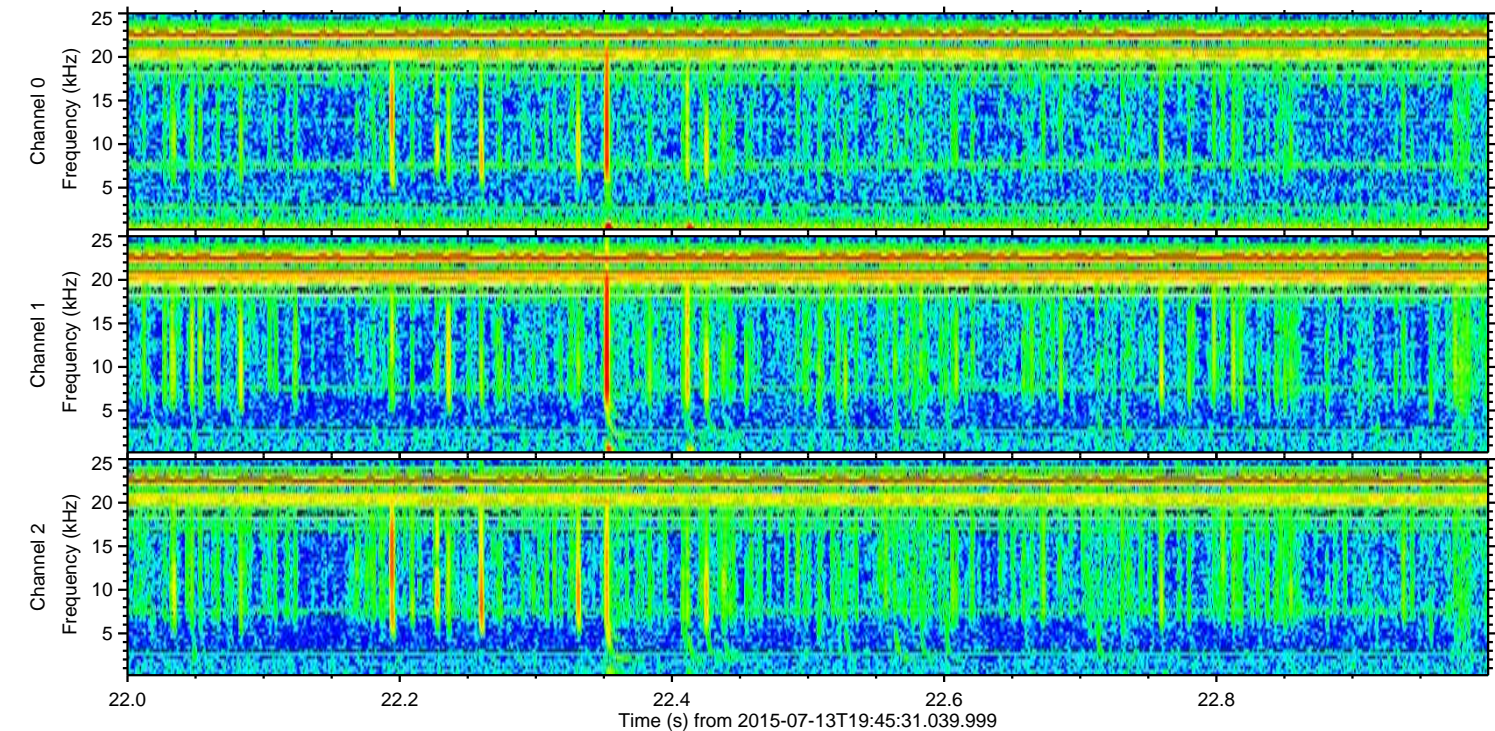
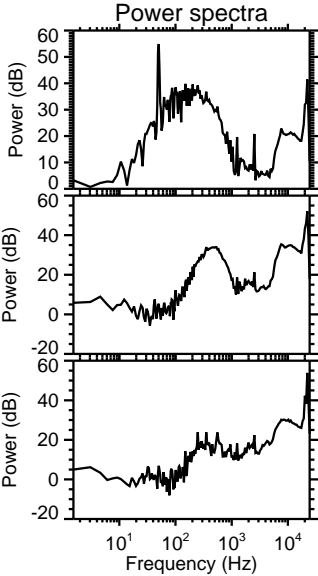
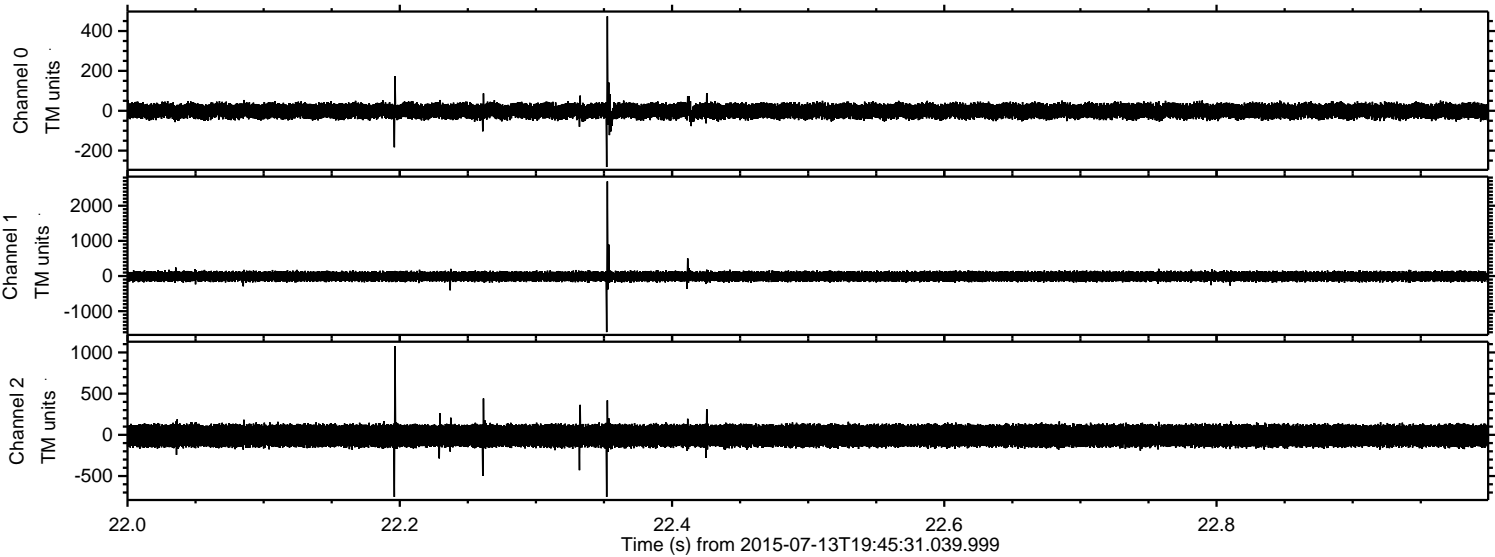

ELMAVAN 3D WAVEFORMS (Measured data sampled at 50 kHz) 51000 packets of 144 samples from 2015-07-13T19:45:31.039.999. Part 79/147

Processed Mon Jul 13 21:52:22 2015 by ELM ver.2012-10-06 from 001__elm20150713_194530__dat00.bin

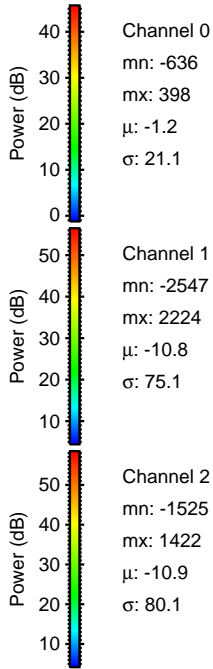
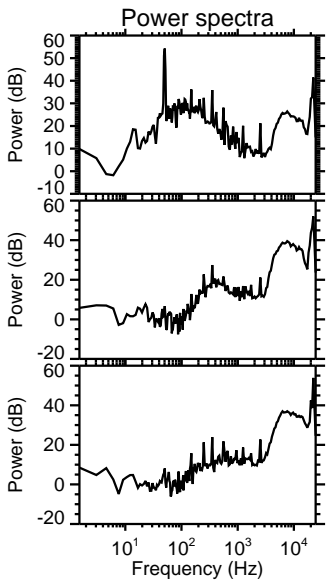
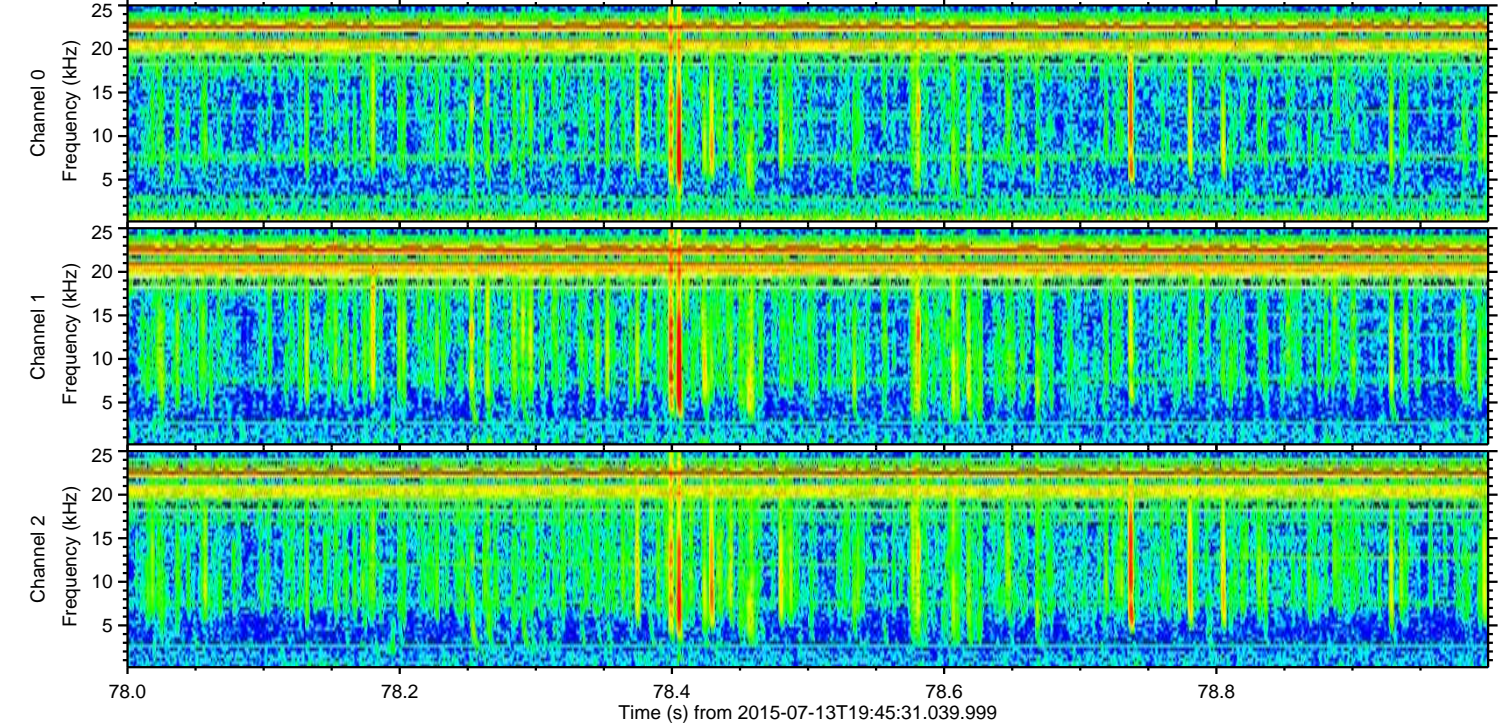
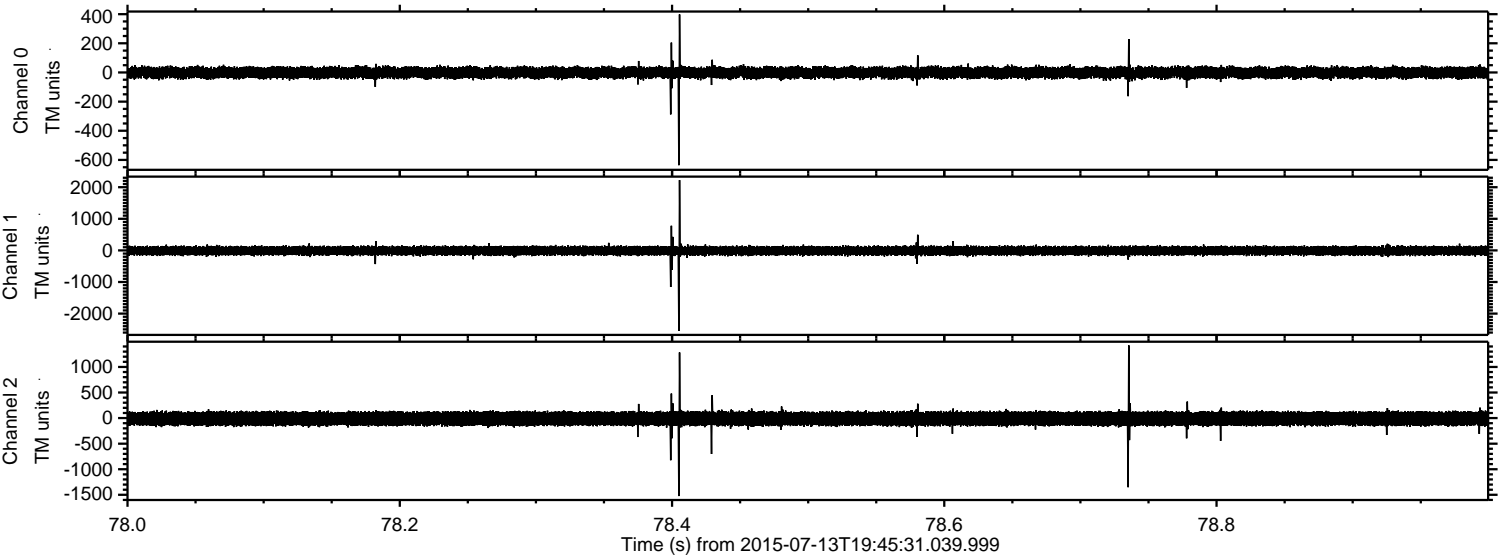

Processed Mon Jul 13 21:52:23 2015 by ELM ver.2012-10-06 from 001__elm20150713_194530__dat00.bin

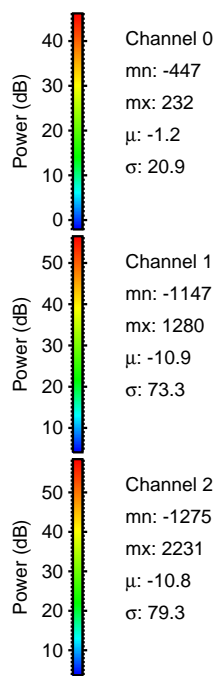
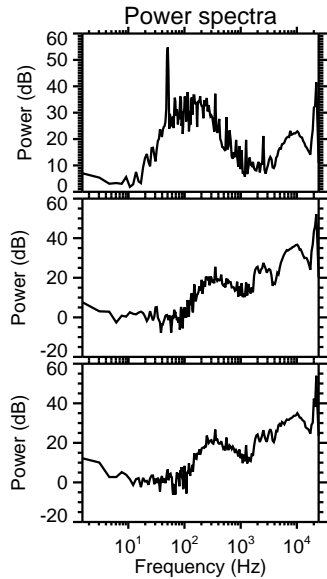
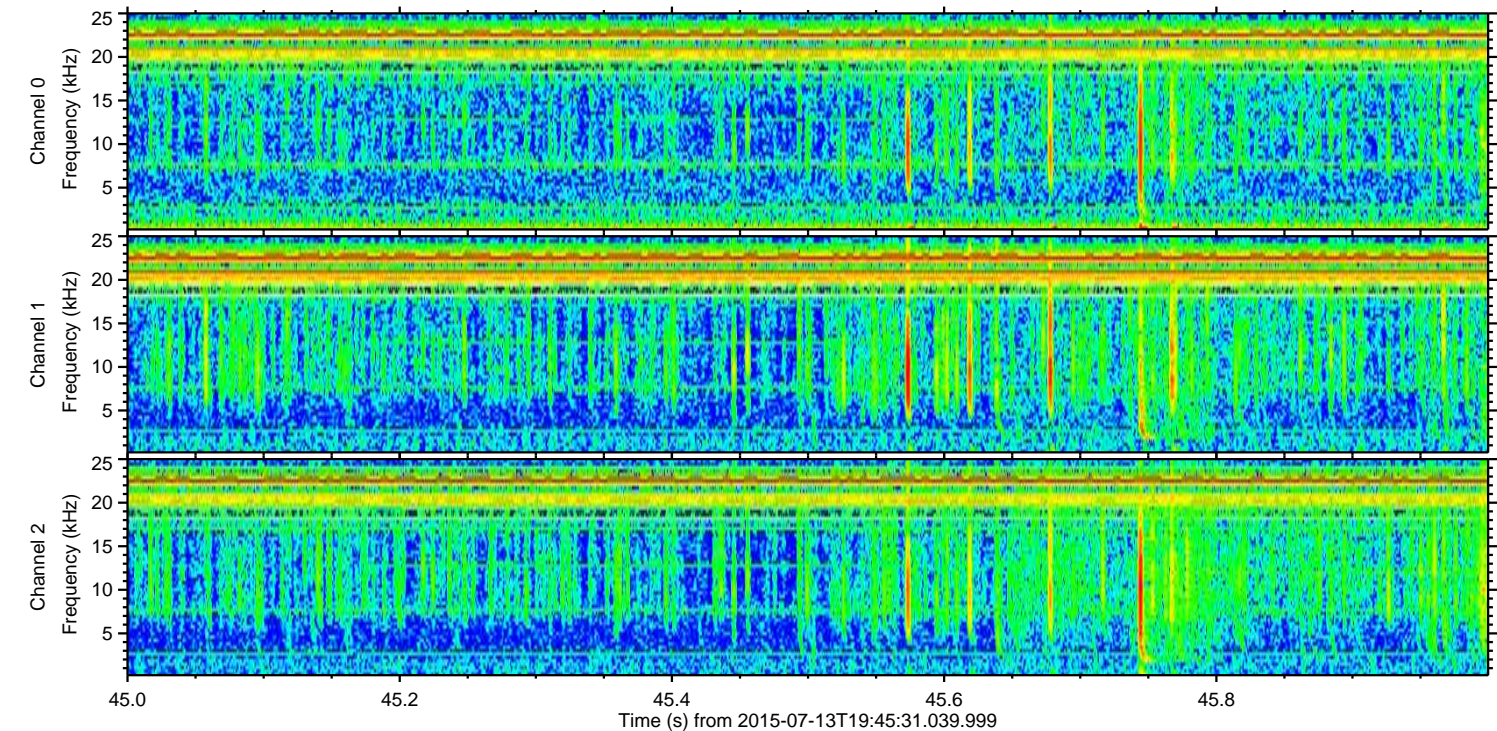
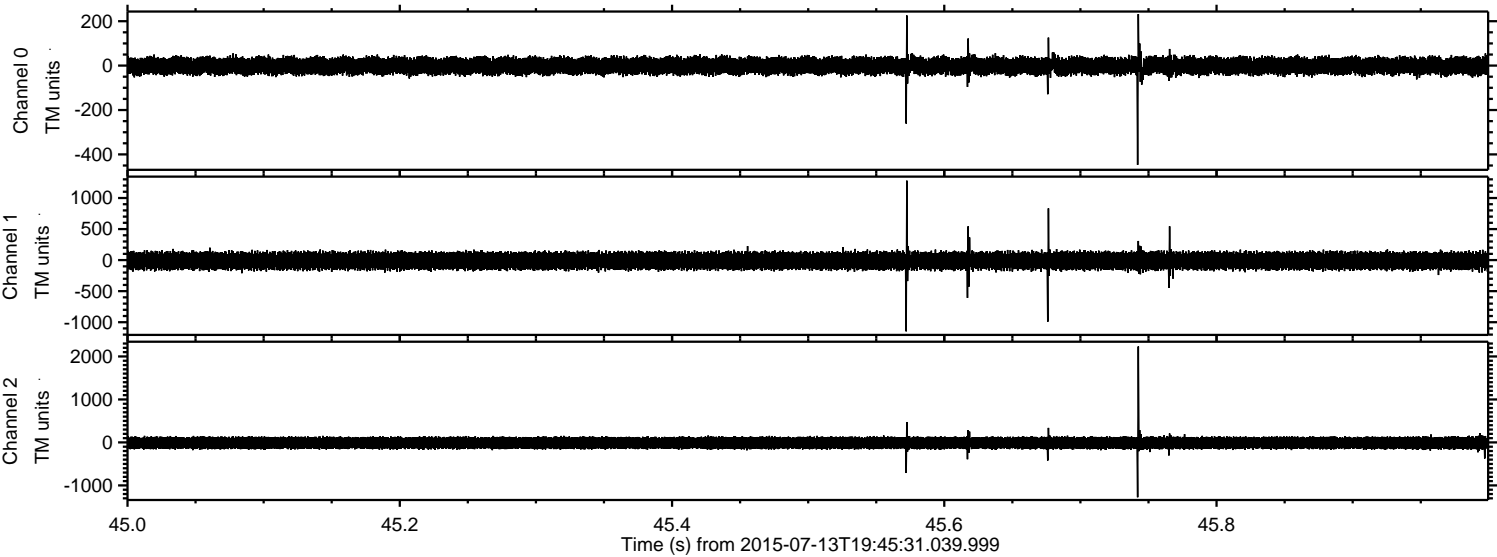

Channel 0
mn: -447
mx: 232
 μ : -1.2
 σ : 20.9

Channel 1
mn: -1147
mx: 1280
 μ : -10.9
 σ : 73.3

Channel 2
mn: -1275
mx: 2231
 μ : -10.8
 σ : 79.3

Processed Mon Jul 13 21:52:24 2015 by ELM ver.2012-10-06 from 001__elm20150713_194530__dat00.bin

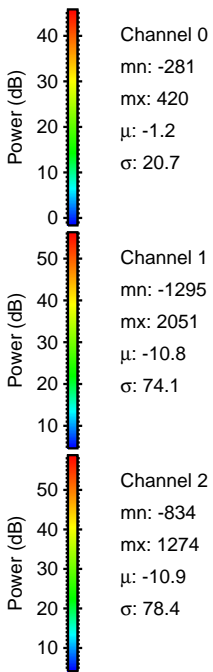
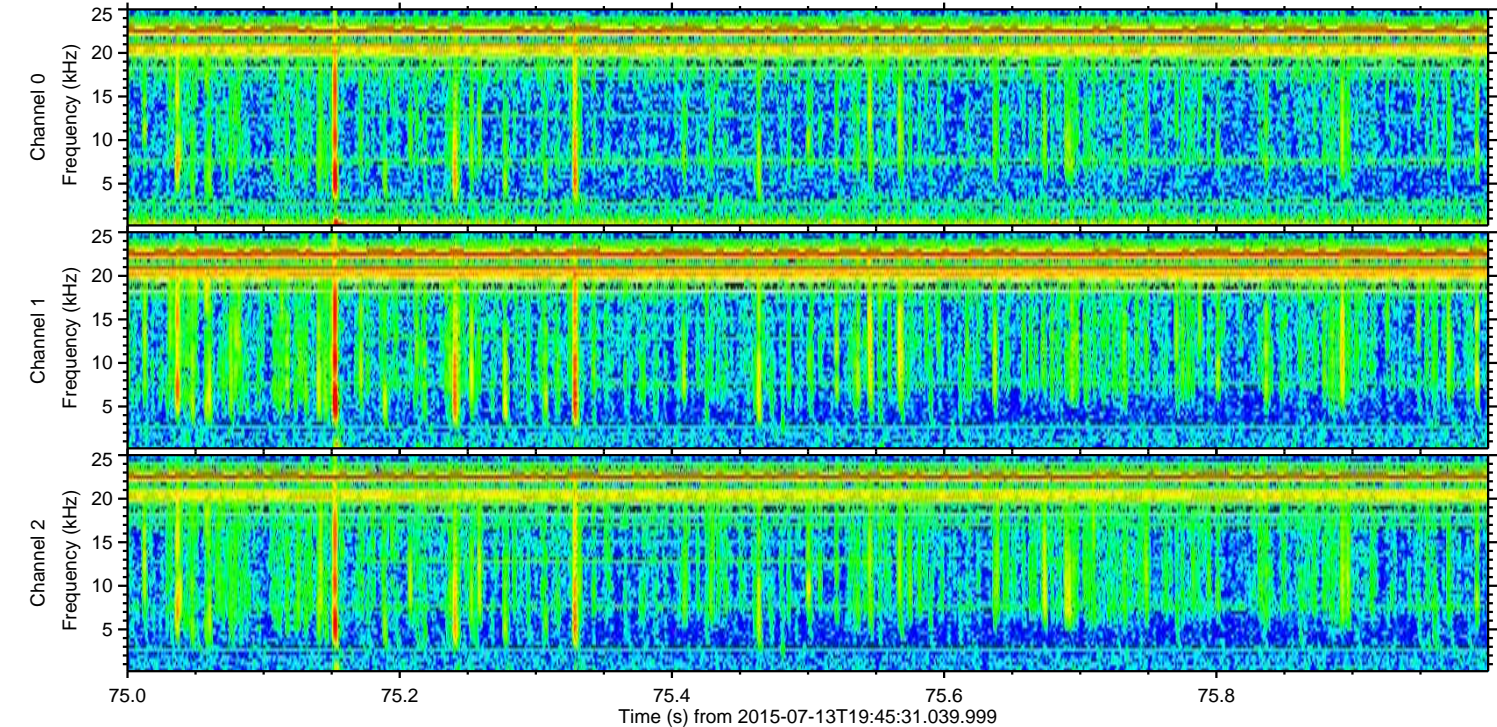
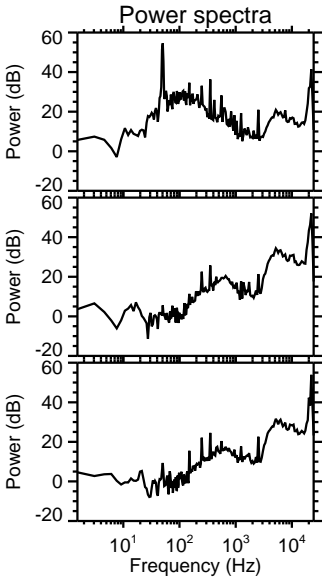
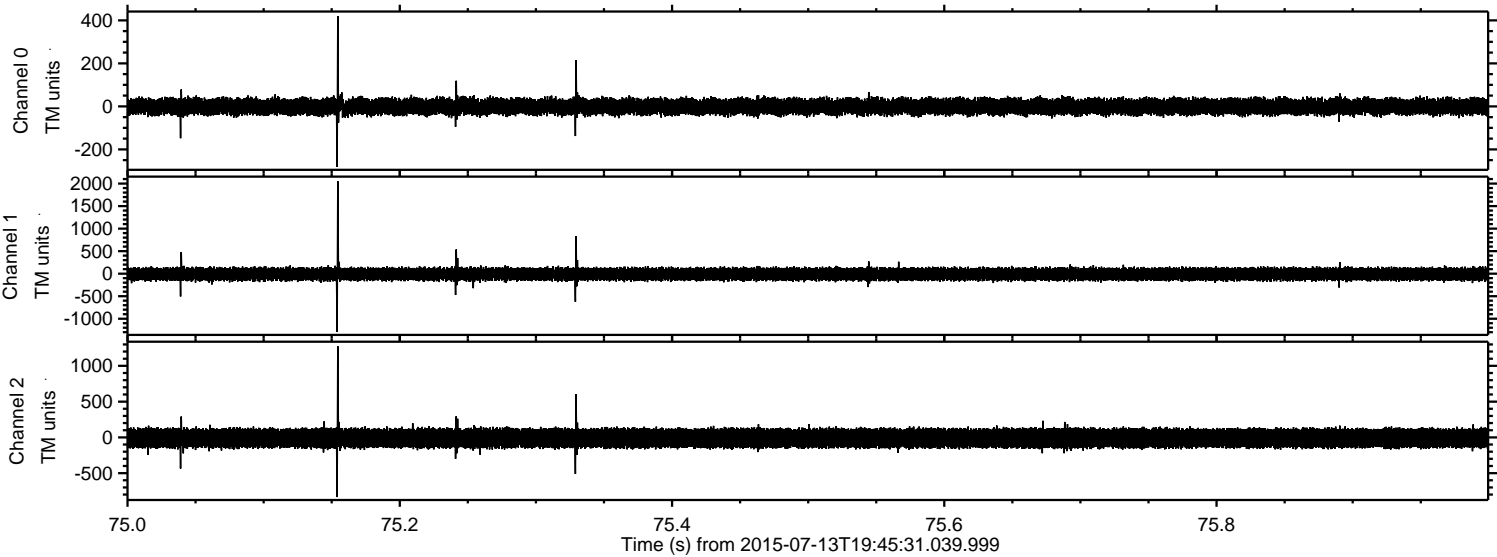

ELMAVAN 3D WAVEFORMS (Measured data sampled at 50 kHz) 51000 packets of 144 samples from 2015-07-13T19:45:31.039.999. Part 1/147

Processed Mon Jul 13 21:52:25 2015 by ELM ver.2012-10-06 from 001__elm20150713_194530__dat00.bin

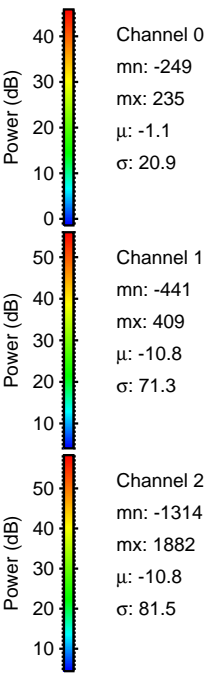
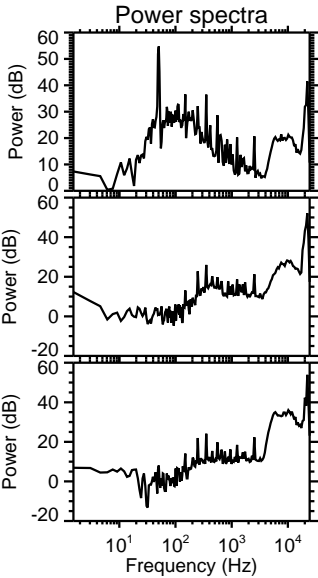
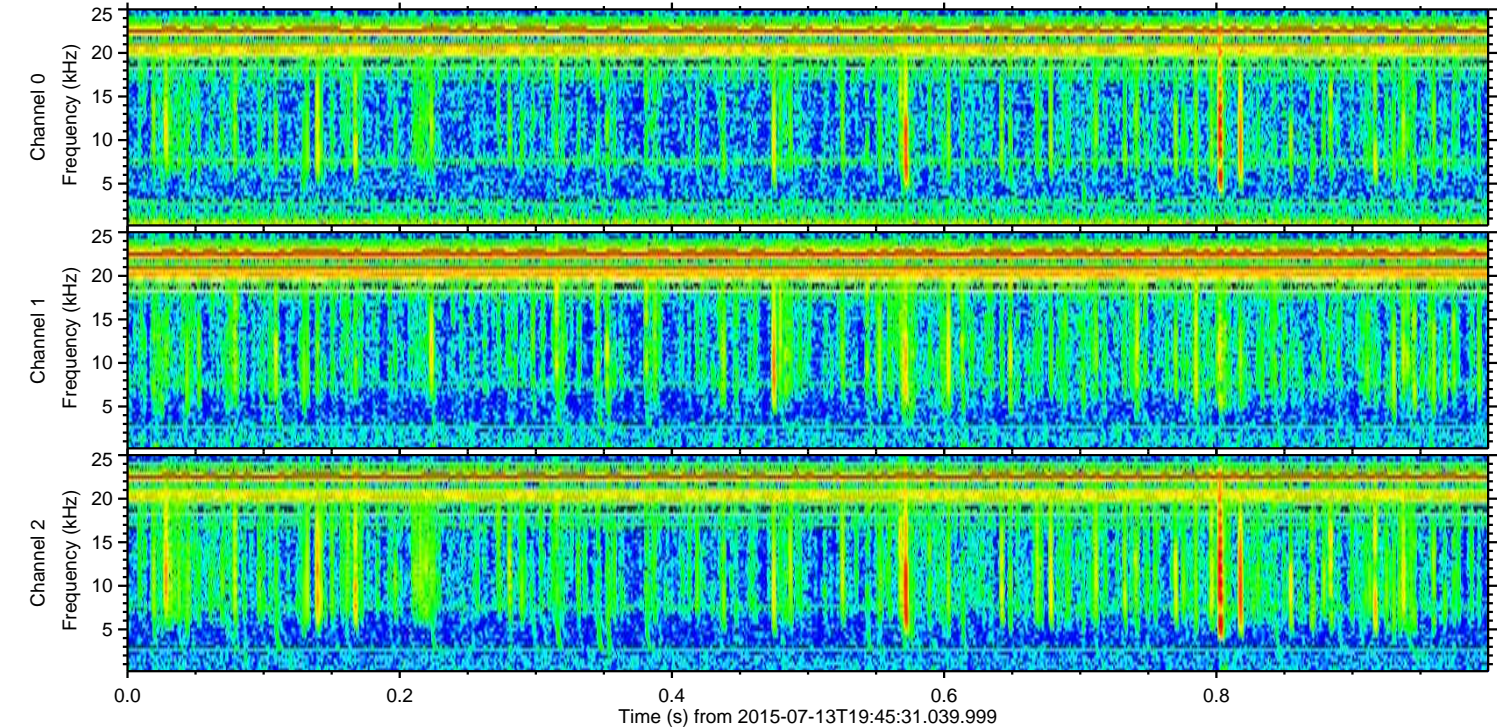
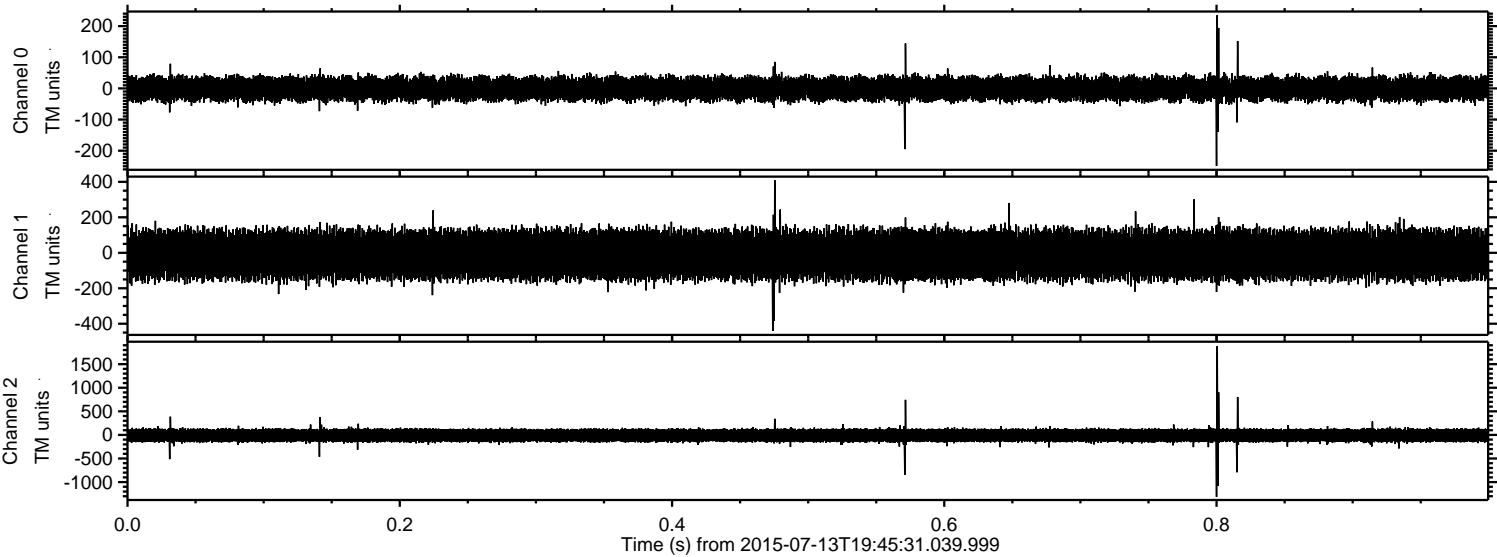

Channel 0
mn: -249
mx: 235
 μ : -1.1
 σ : 20.9

Channel 1
mn: -441
mx: 409
 μ : -10.8
 σ : 71.3

Channel 2
mn: -1314
mx: 1882
 μ : -10.8
 σ : 81.5

Processed Mon Jul 13 21:52:26 2015 by ELM ver.2012-10-06 from 001__elm20150713_194530__dat00.bin

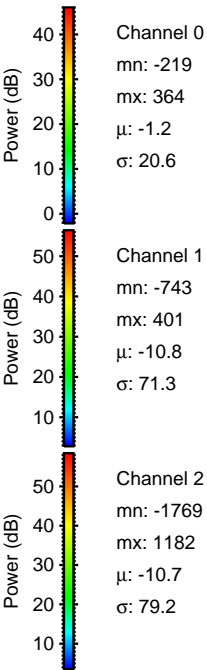
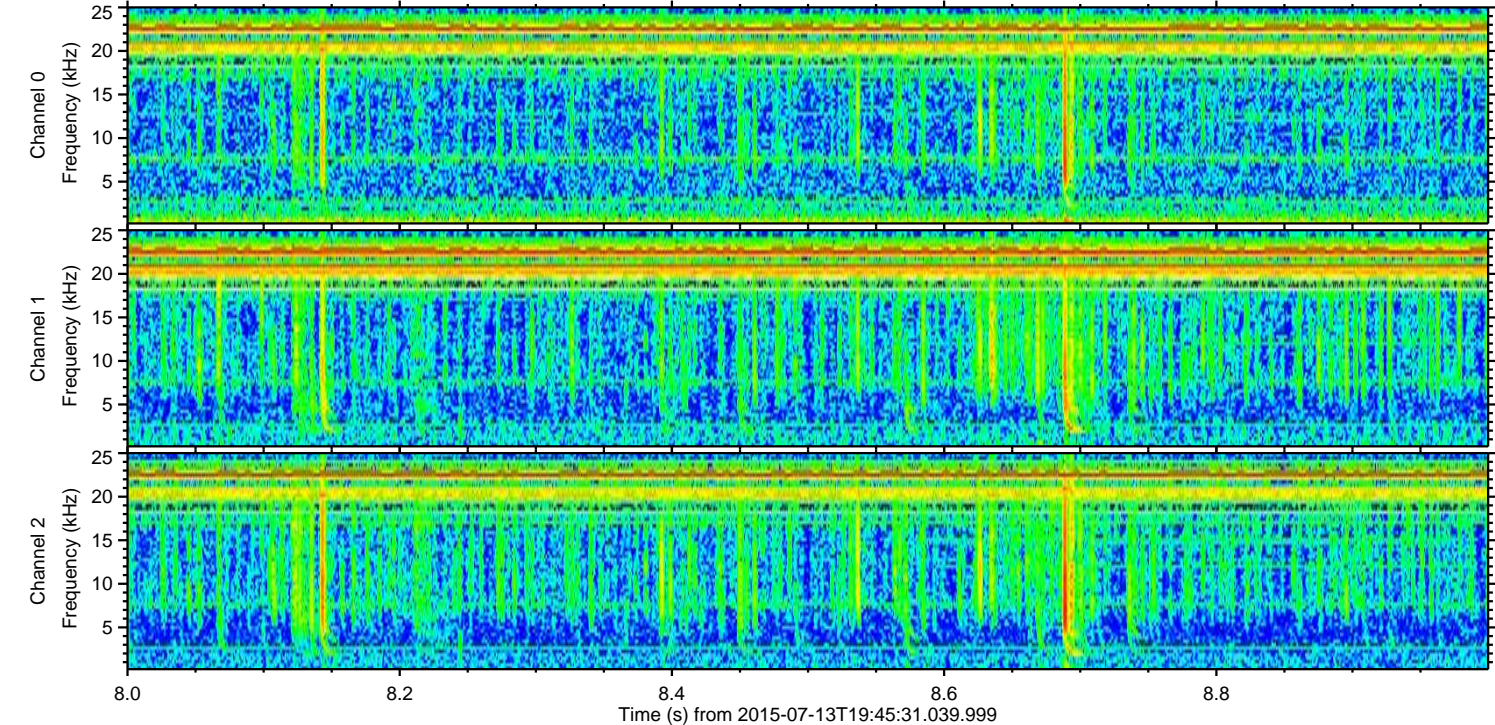
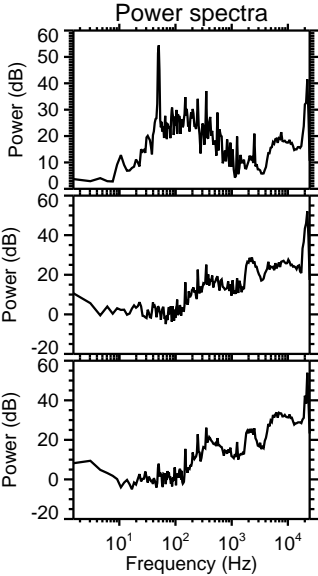
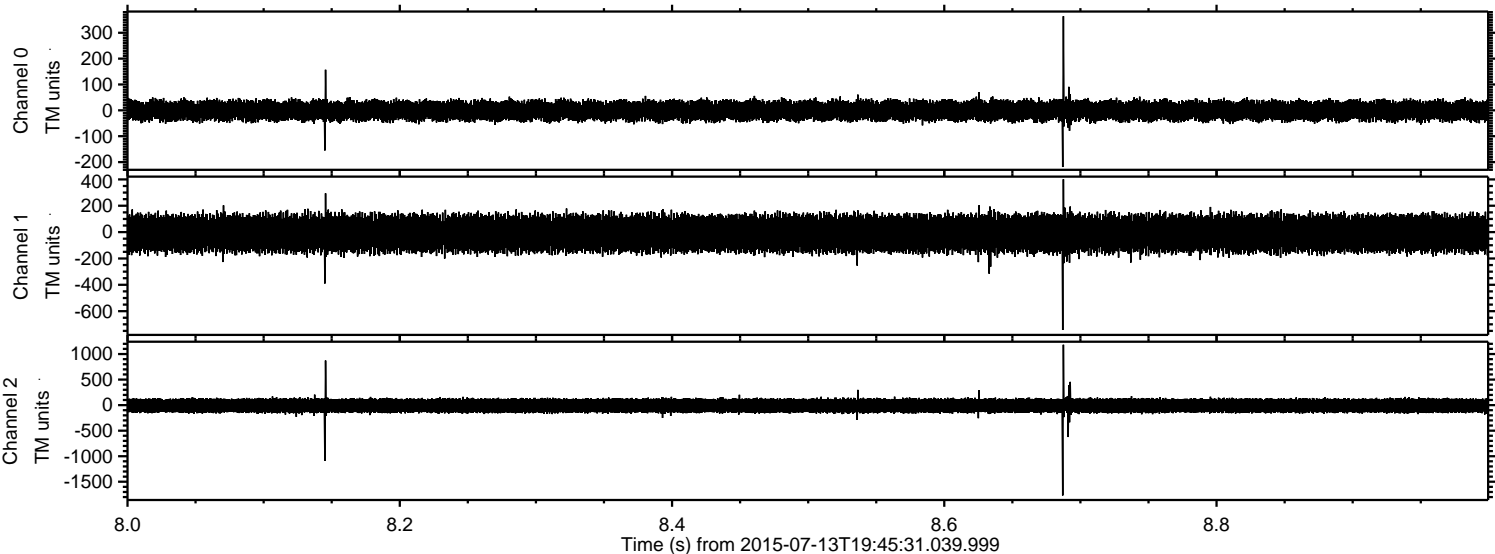

ELMAVAN 3D WAVEFORMS (Measured data sampled at 50 kHz) 51000 packets of 144 samples from 2015-07-13T19:45:31.039.999. Part 119/147

Processed Mon Jul 13 21:52:27 2015 by ELM ver.2012-10-06 from 001__elm20150713_194530__dat00.bin

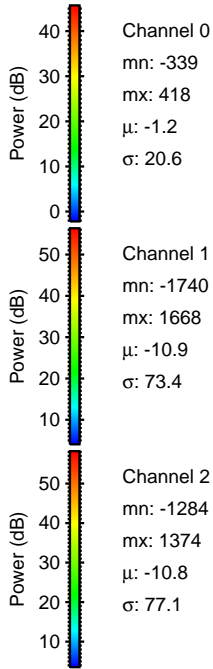
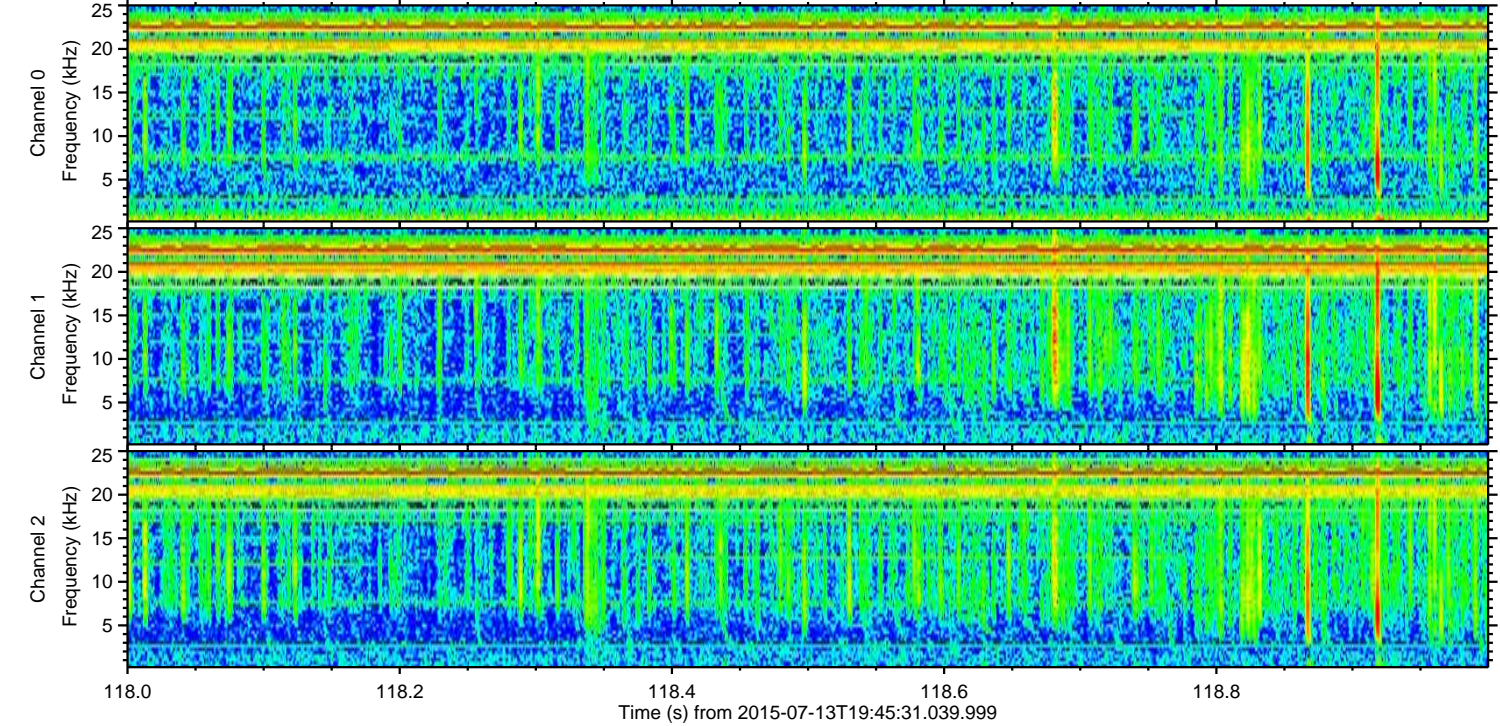
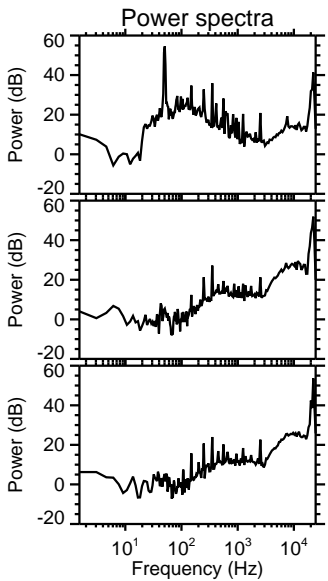
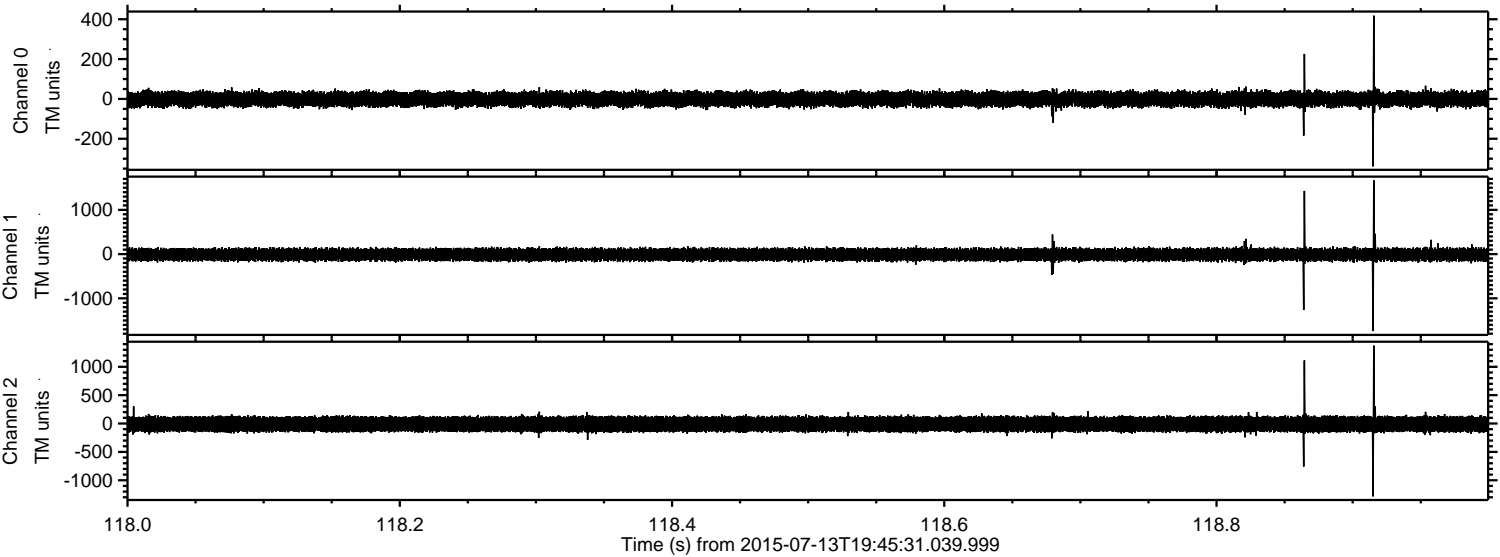

Channel 0
mn: -339
mx: 418
 μ : -1.2
 σ : 20.6

Channel 1
mn: -1740
mx: 1668
 μ : -10.9
 σ : 73.4

Channel 2
mn: -1284
mx: 1374
 μ : -10.8
 σ : 77.1

ELMAVAN 3D WAVEFORMS (Measured data sampled at 50 kHz) 51000 packets of 144 samples from 2015-07-13T19:45:31.039.999. Part 108/147

Processed Mon Jul 13 21:52:28 2015 by ELM ver.2012-10-06 from 001__elm20150713_194530__dat00.bin

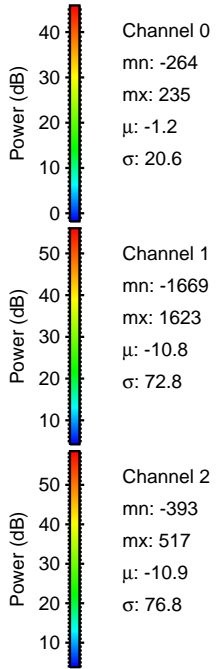
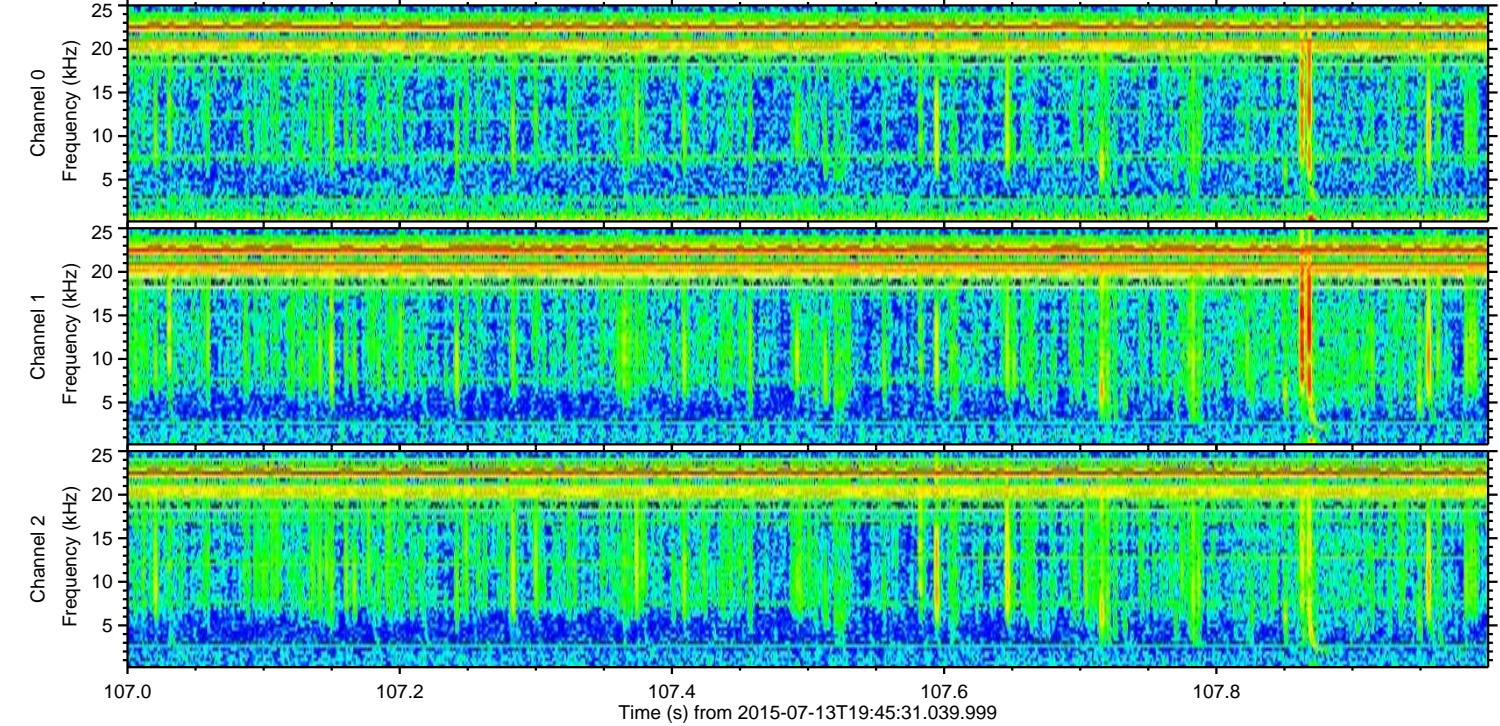
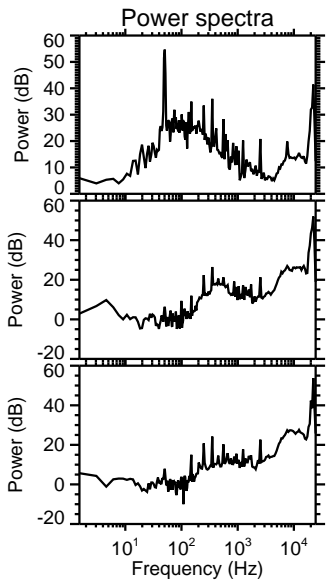
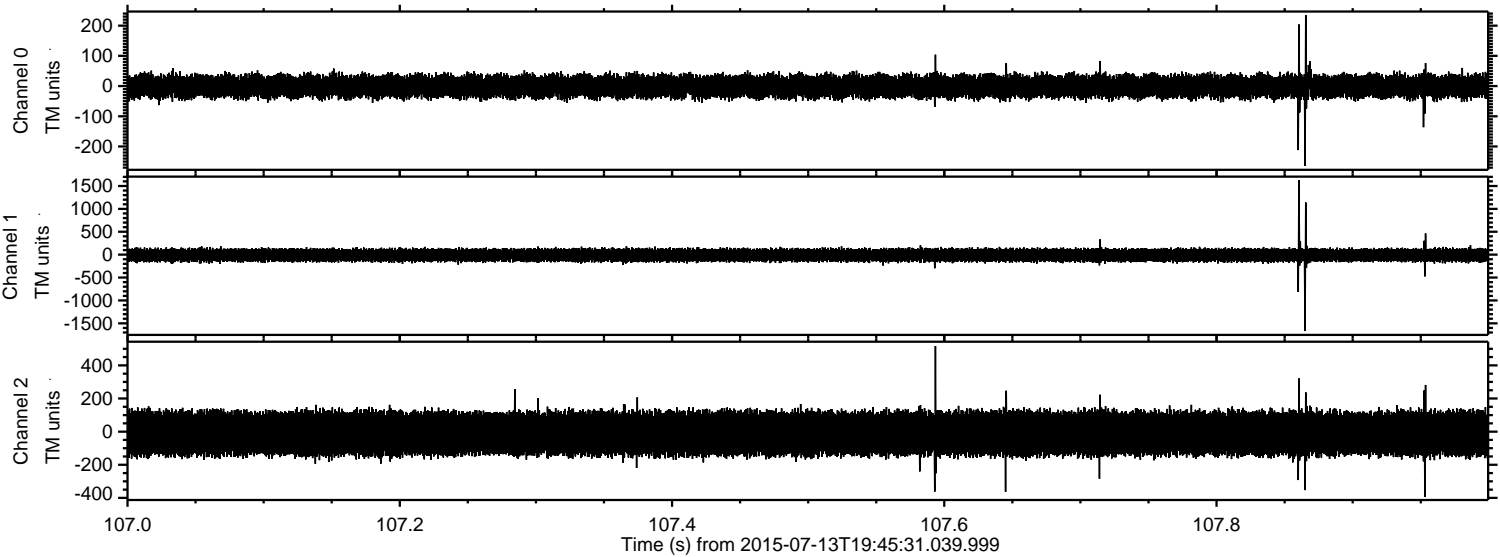

Processed Mon Jul 13 21:52:29 2015 by ELM ver.2012-10-06 from 001__elm20150713_194530__dat00.bin

