

ELMAVAN 3D WAVEFORMS (Measured data sampled at 50 kHz) 51000 packets of 144 samples from 2015-07-13T19:10:29.559.999.

Processed Mon Jul 13 21:16:30 2015 by ELM ver.2012-10-06 from 001__elm20150713_191028__dat00.bin

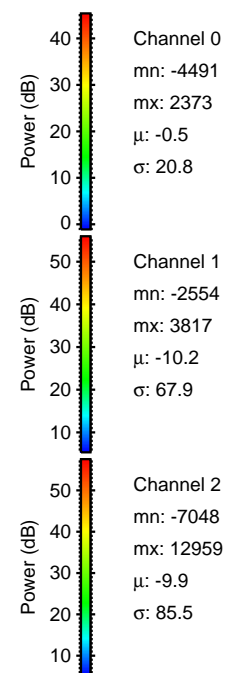

Processed Mon Jul 13 21:16:46 2015 by ELM ver.2012-10-06 from 001__elm20150713_191028__dat00.bin

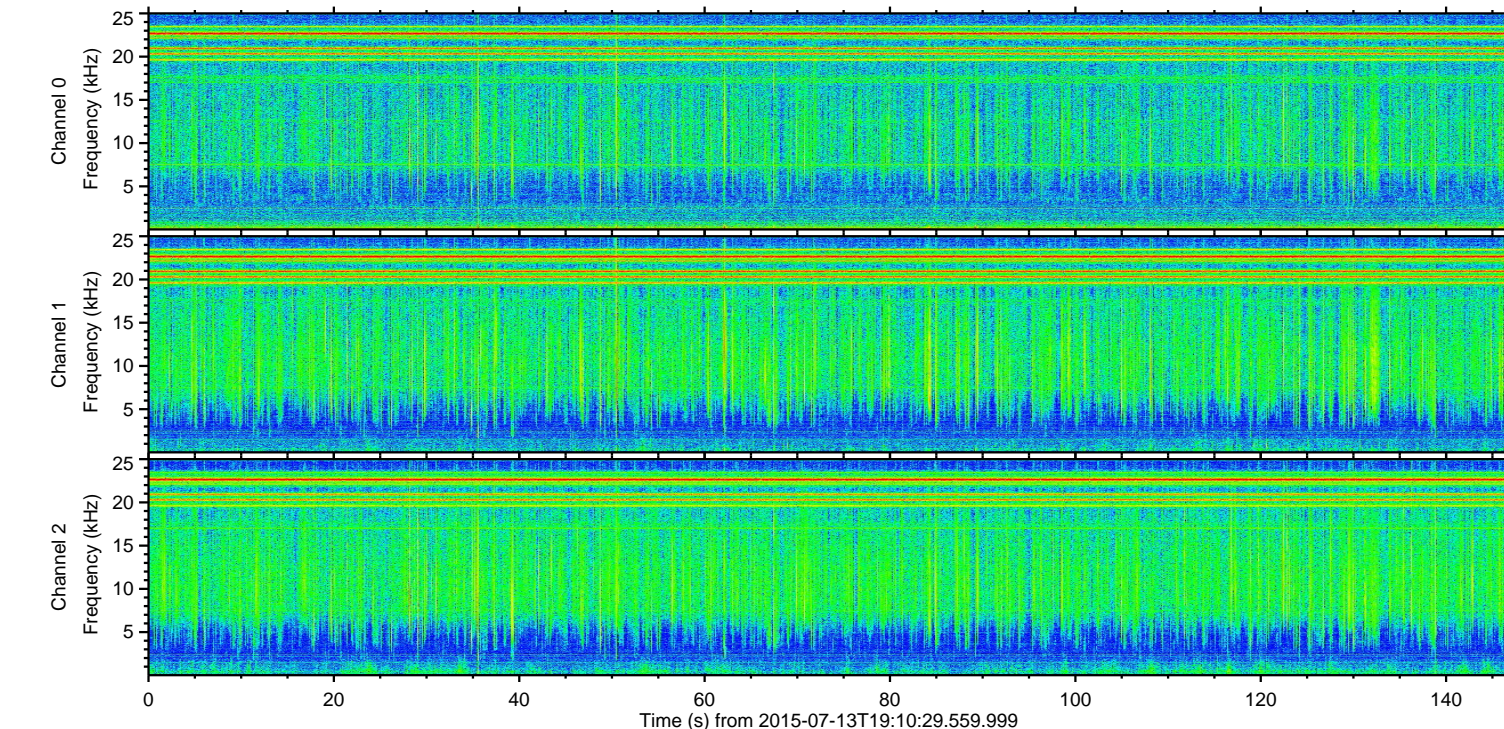
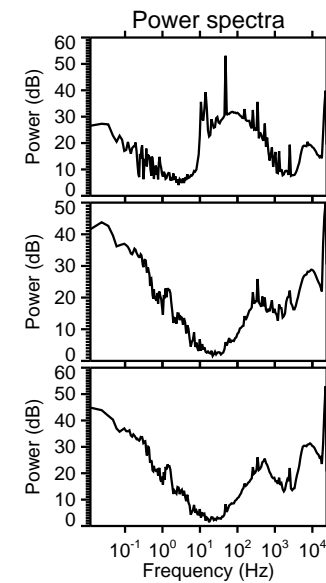
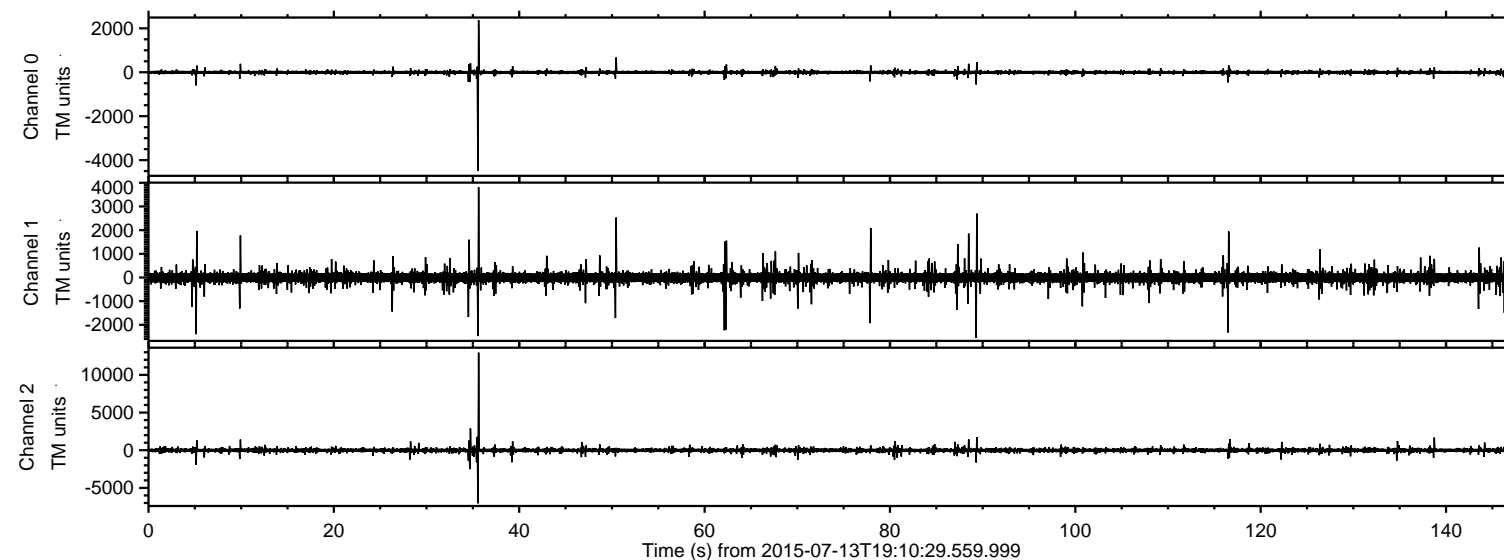
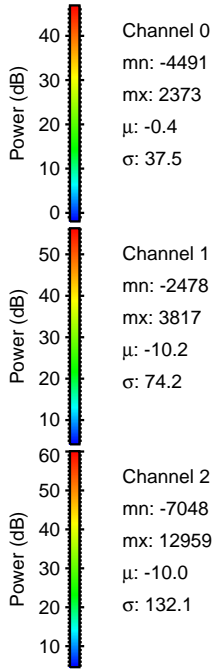
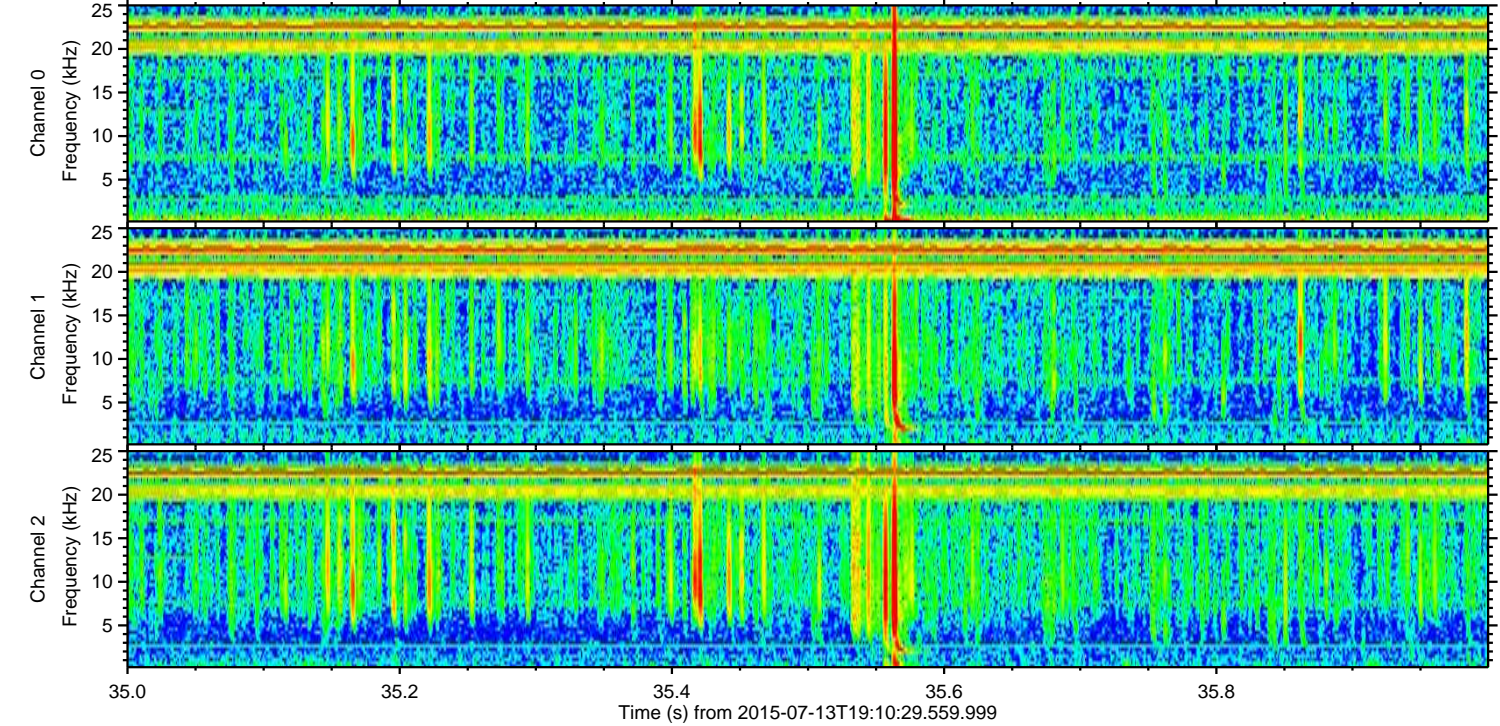
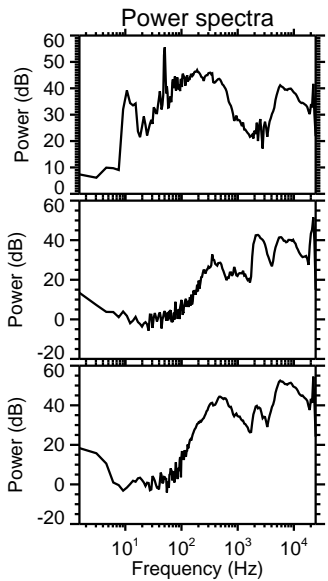
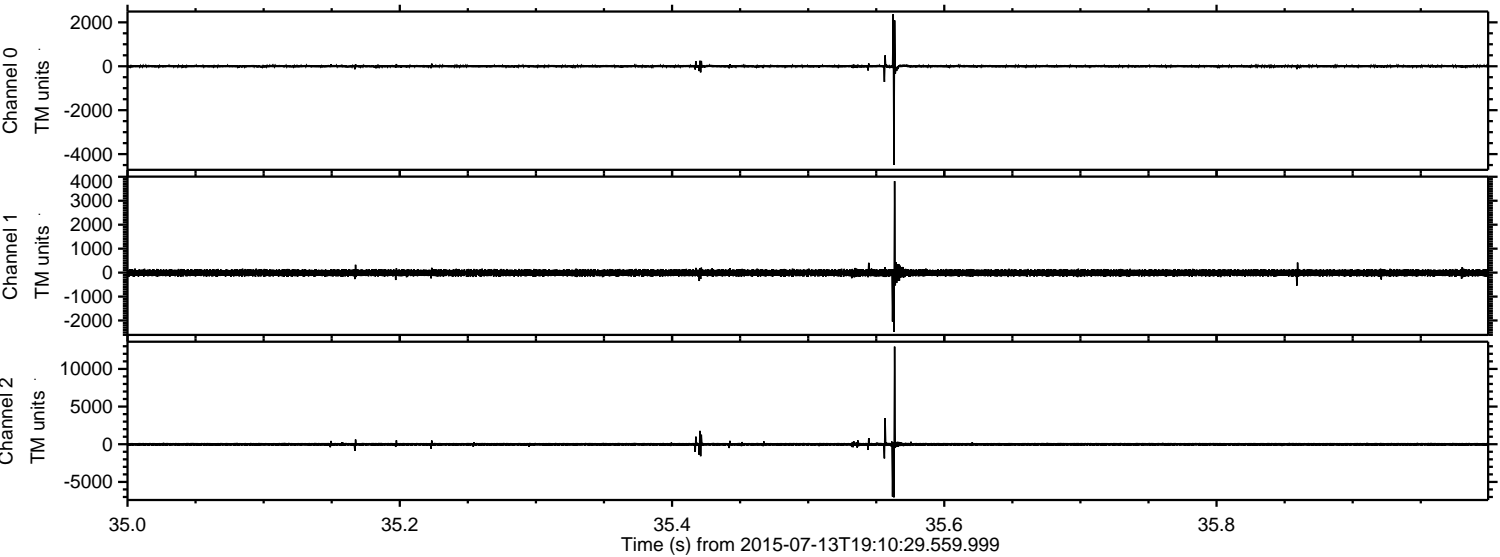

Processed Mon Jul 13 21:16:47 2015 by ELM ver.2012-10-06 from 001__elm20150713_191028__dat00.bin

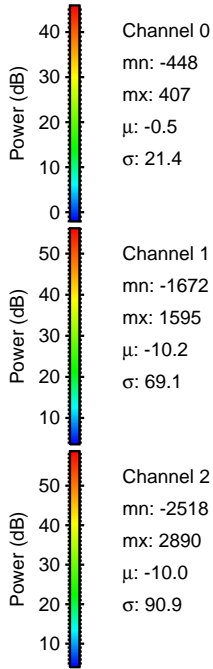
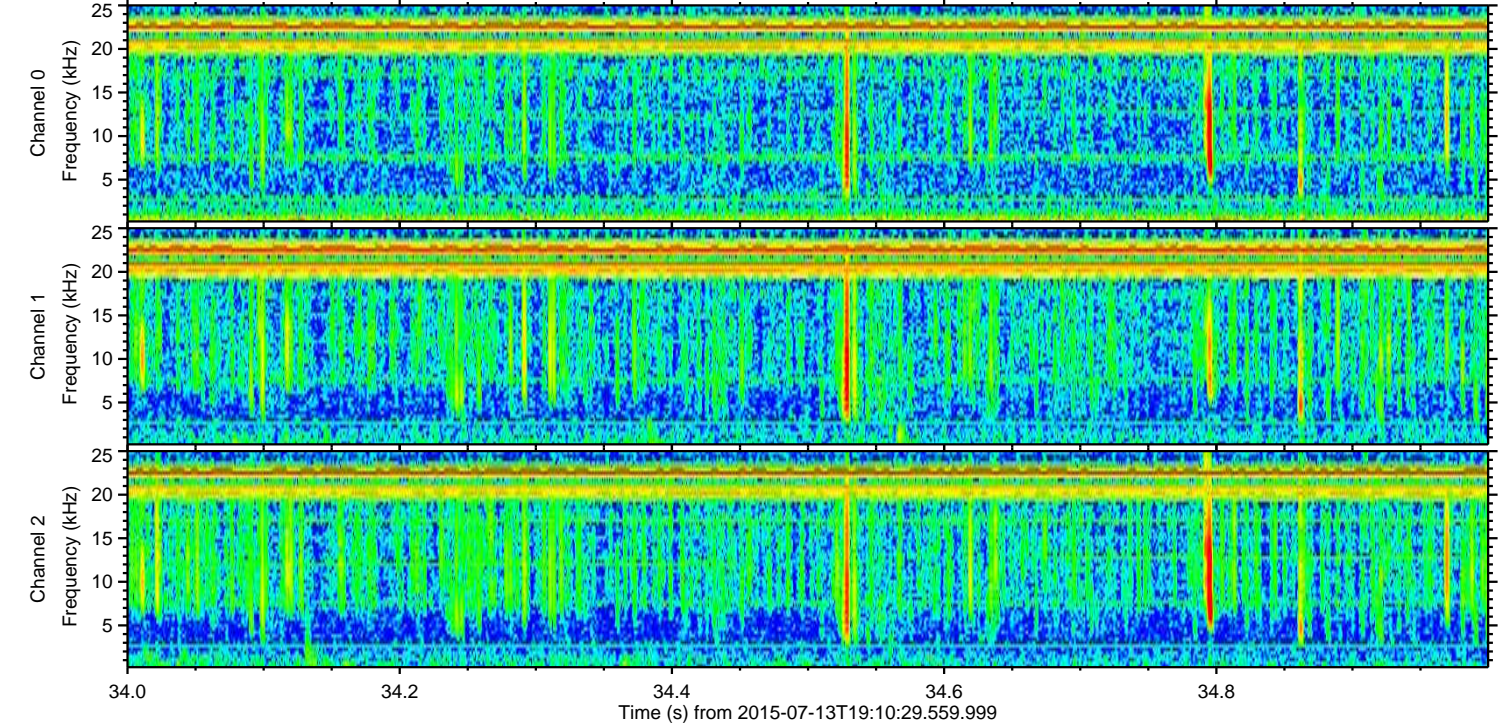
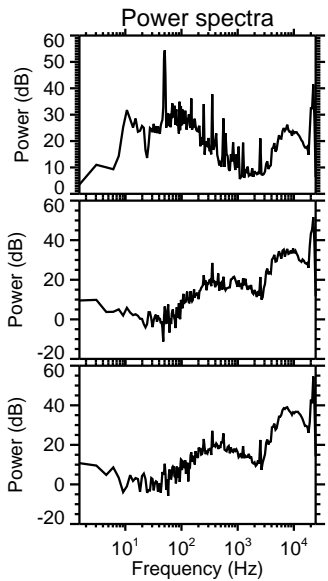
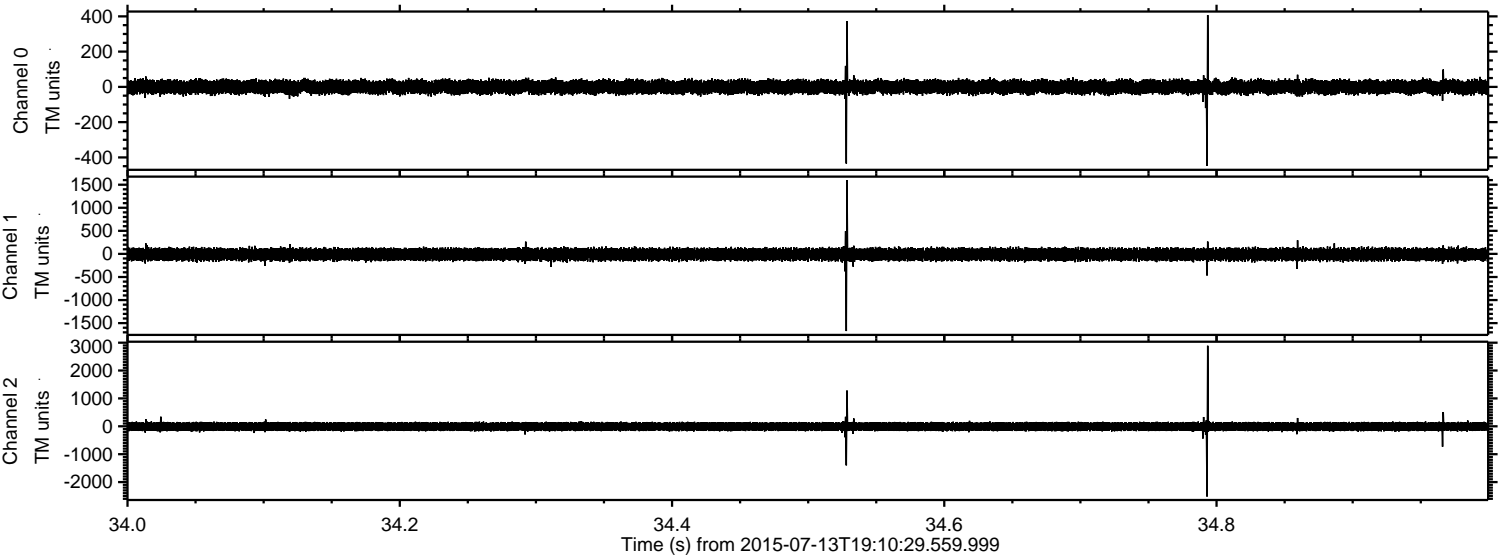

Channel 0
mn: -448
mx: 407
 μ : -0.5
 σ : 21.4

Channel 1
mn: -1672
mx: 1595
 μ : -10.2
 σ : 69.1

Channel 2
mn: -2518
mx: 2890
 μ : -10.0
 σ : 90.9

Processed Mon Jul 13 21:16:48 2015 by ELM ver.2012-10-06 from 001__elm20150713_191028__dat00.bin

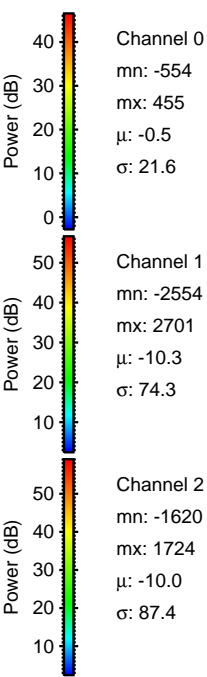
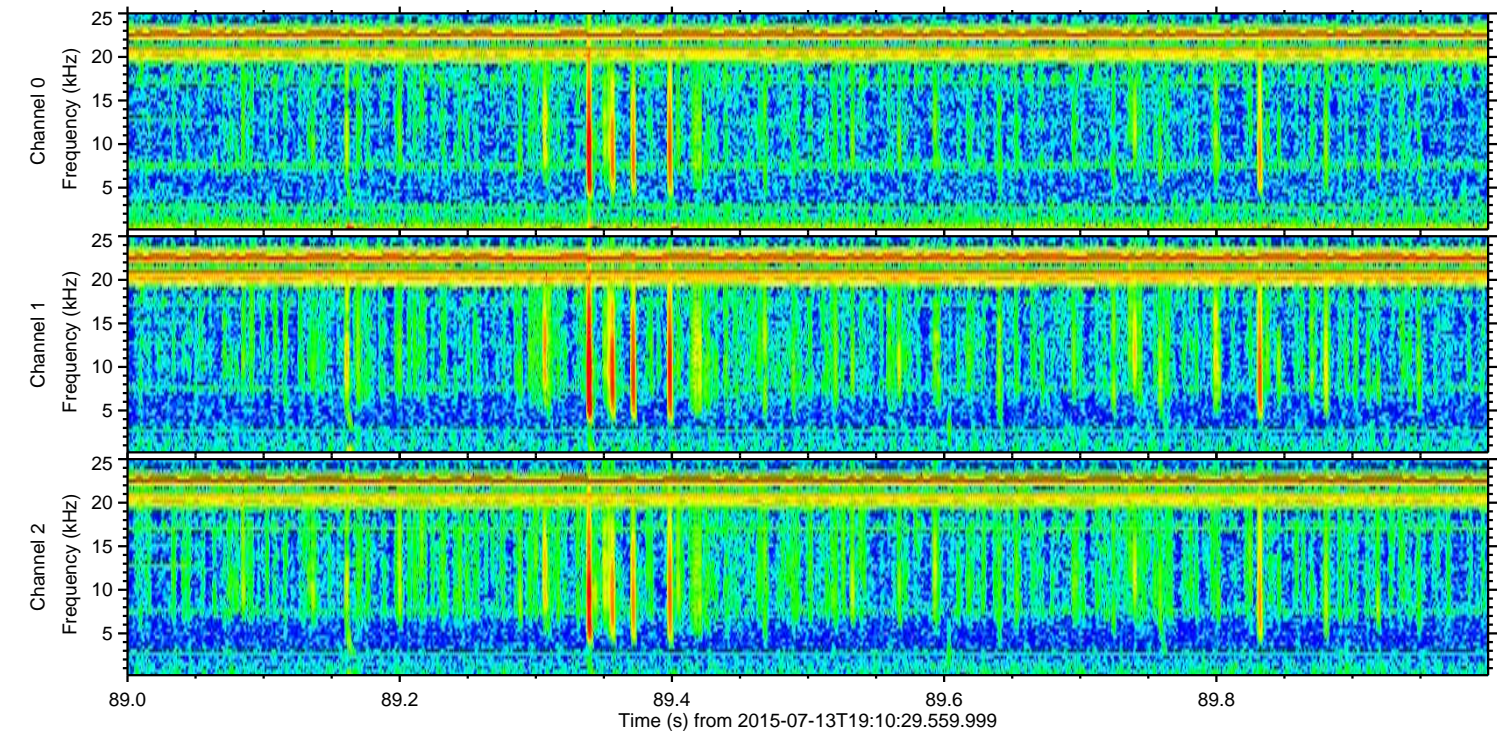
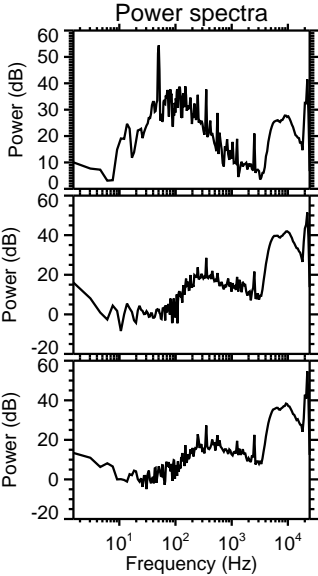
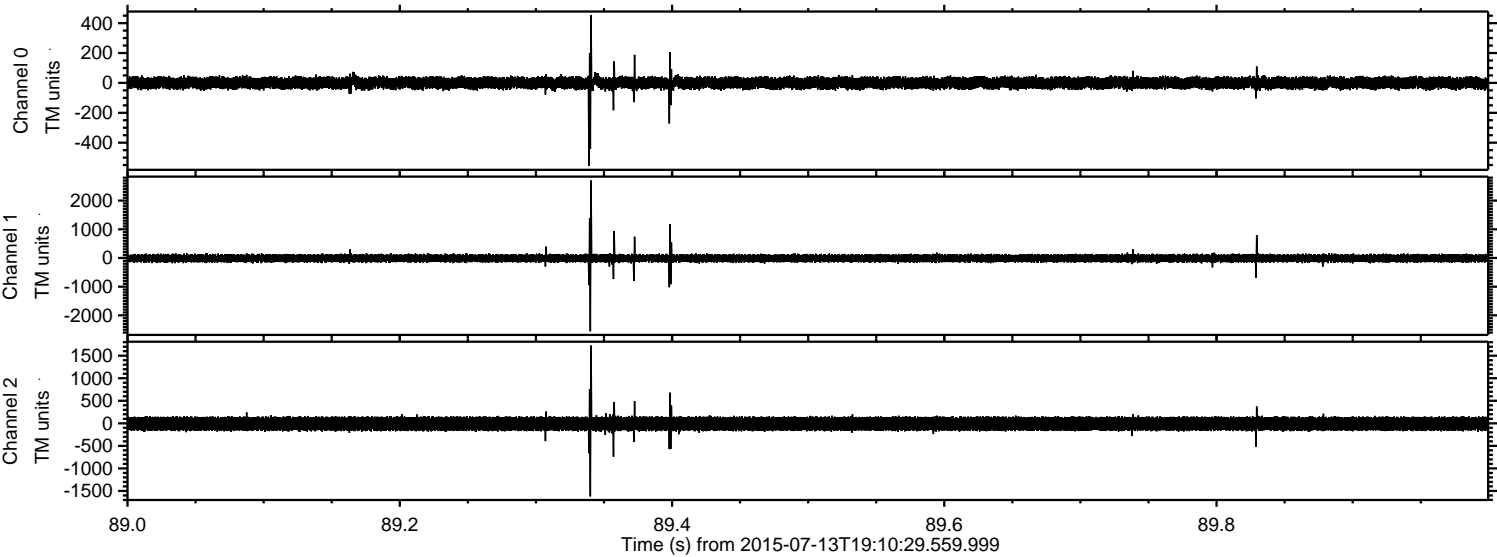

Processed Mon Jul 13 21:16:50 2015 by ELM ver.2012-10-06 from 001__elm20150713_191028__dat00.bin

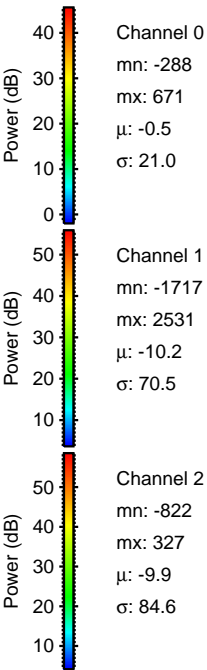
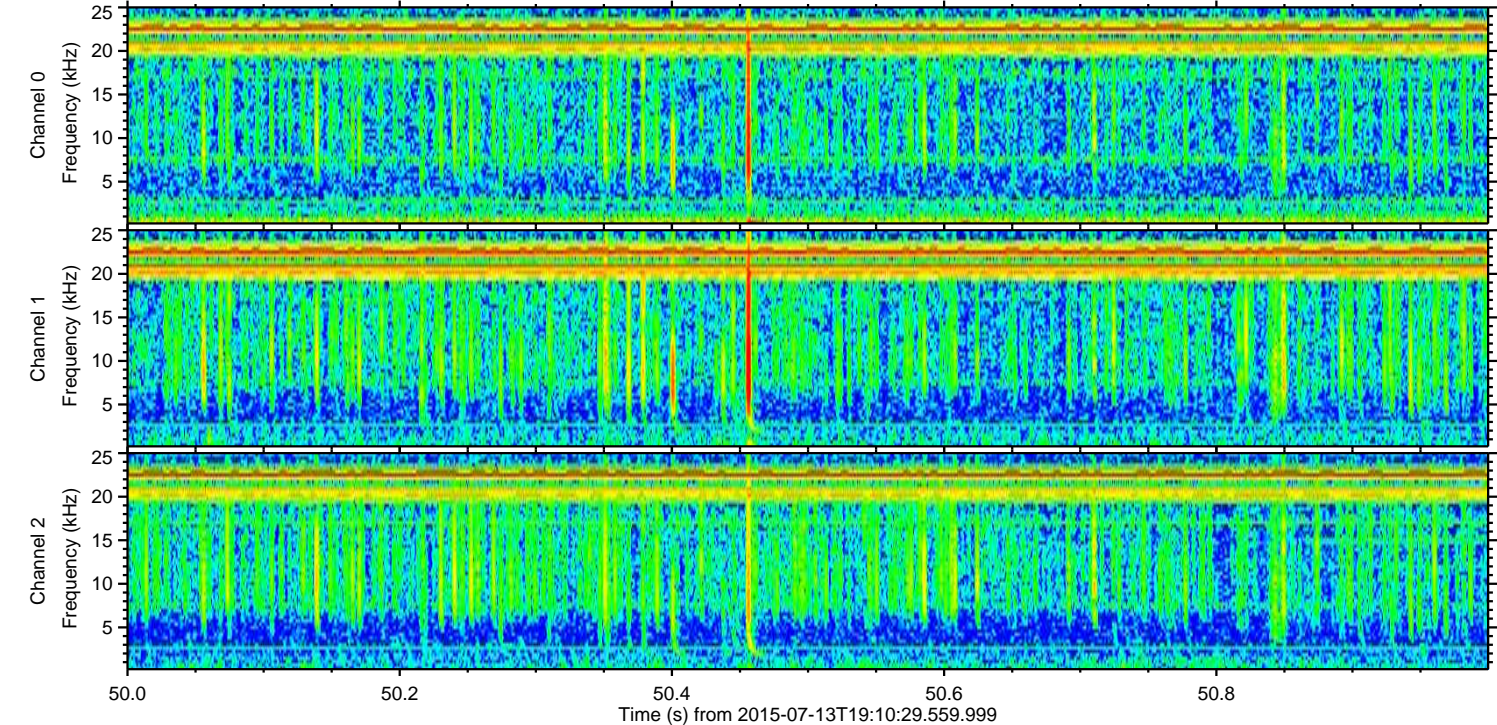
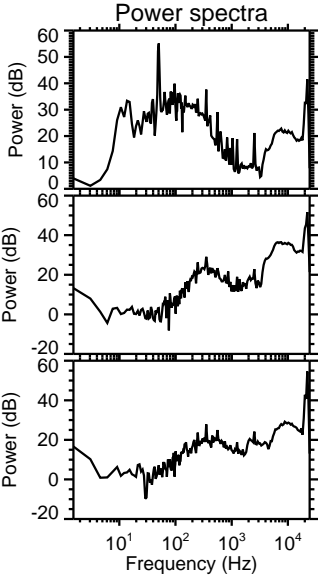
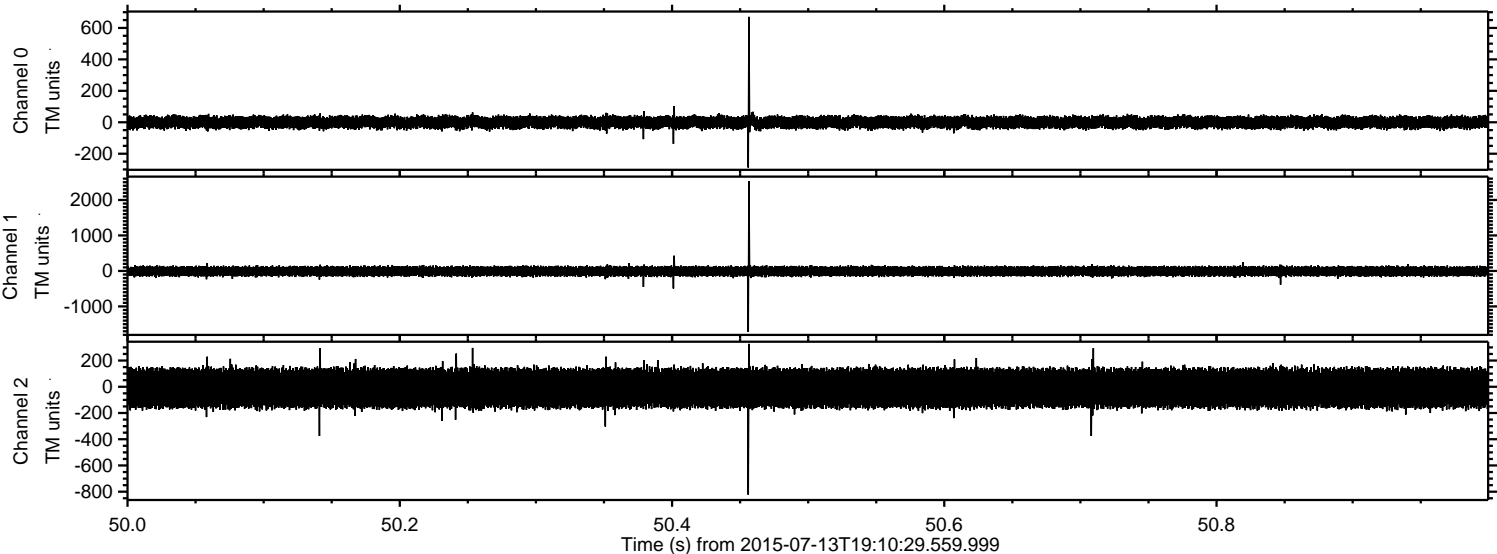

Processed Mon Jul 13 21:16:51 2015 by ELM ver.2012-10-06 from 001__elm20150713_191028__dat00.bin

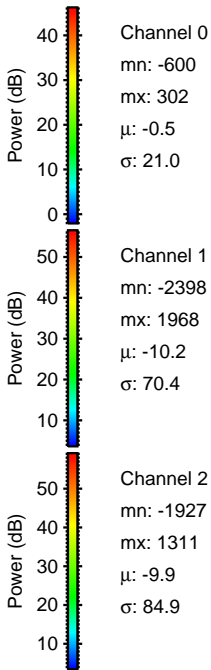
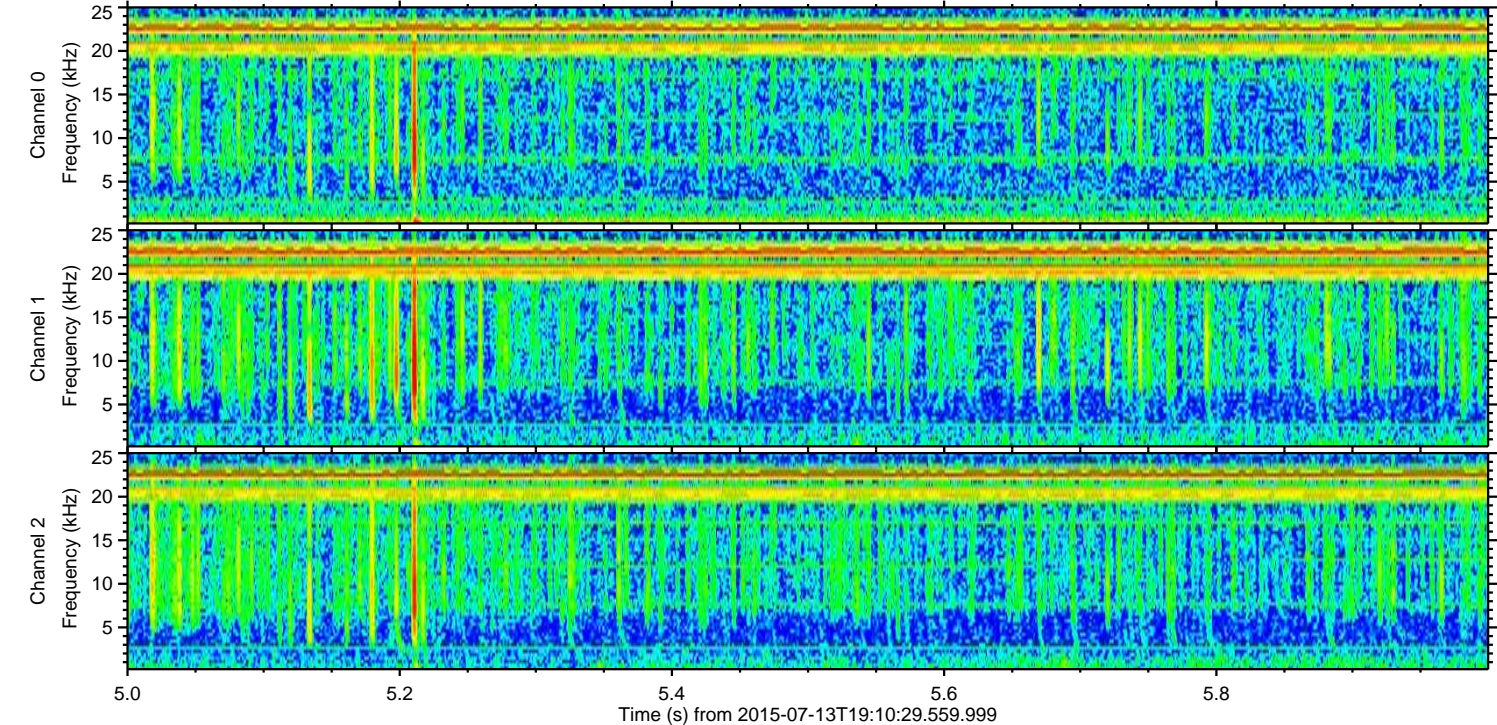
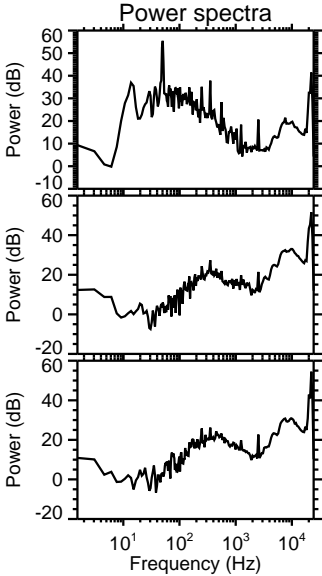
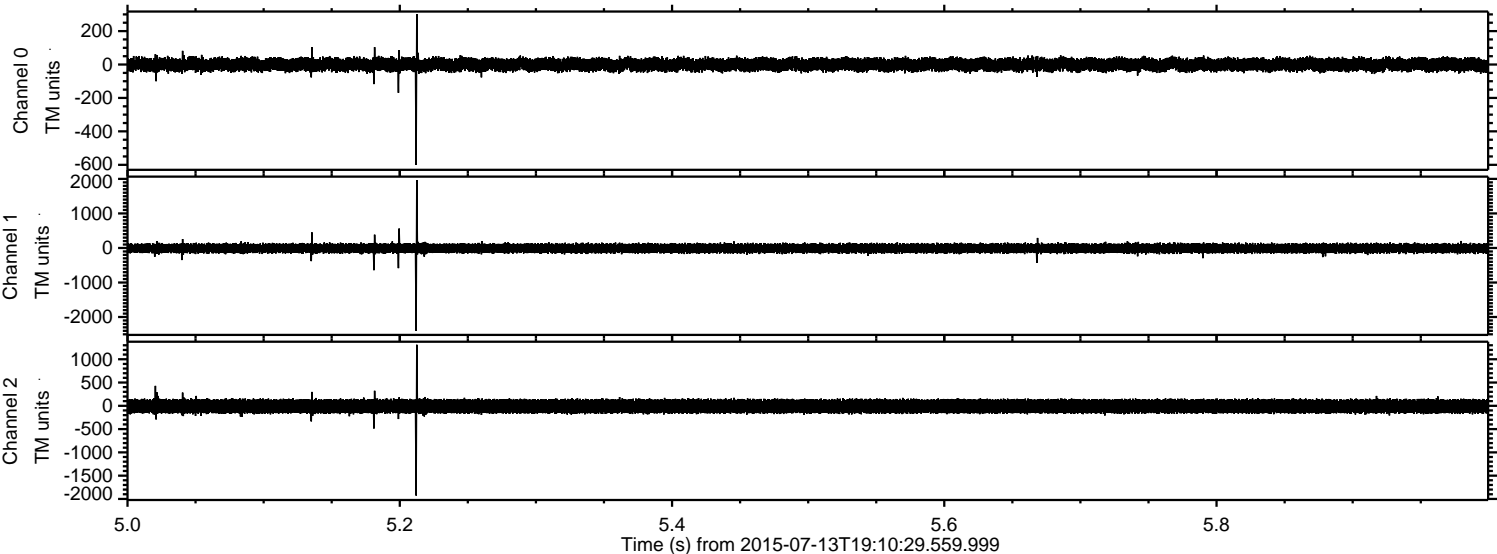

ELMAVAN 3D WAVEFORMS (Measured data sampled at 50 kHz) 51000 packets of 144 samples from 2015-07-13T19:10:29.559.999. Part 117/147

Processed Mon Jul 13 21:16:52 2015 by ELM ver.2012-10-06 from 001__elm20150713_191028__dat00.bin

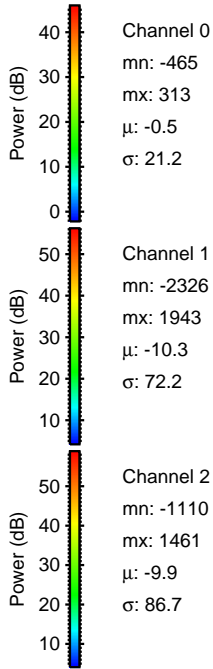
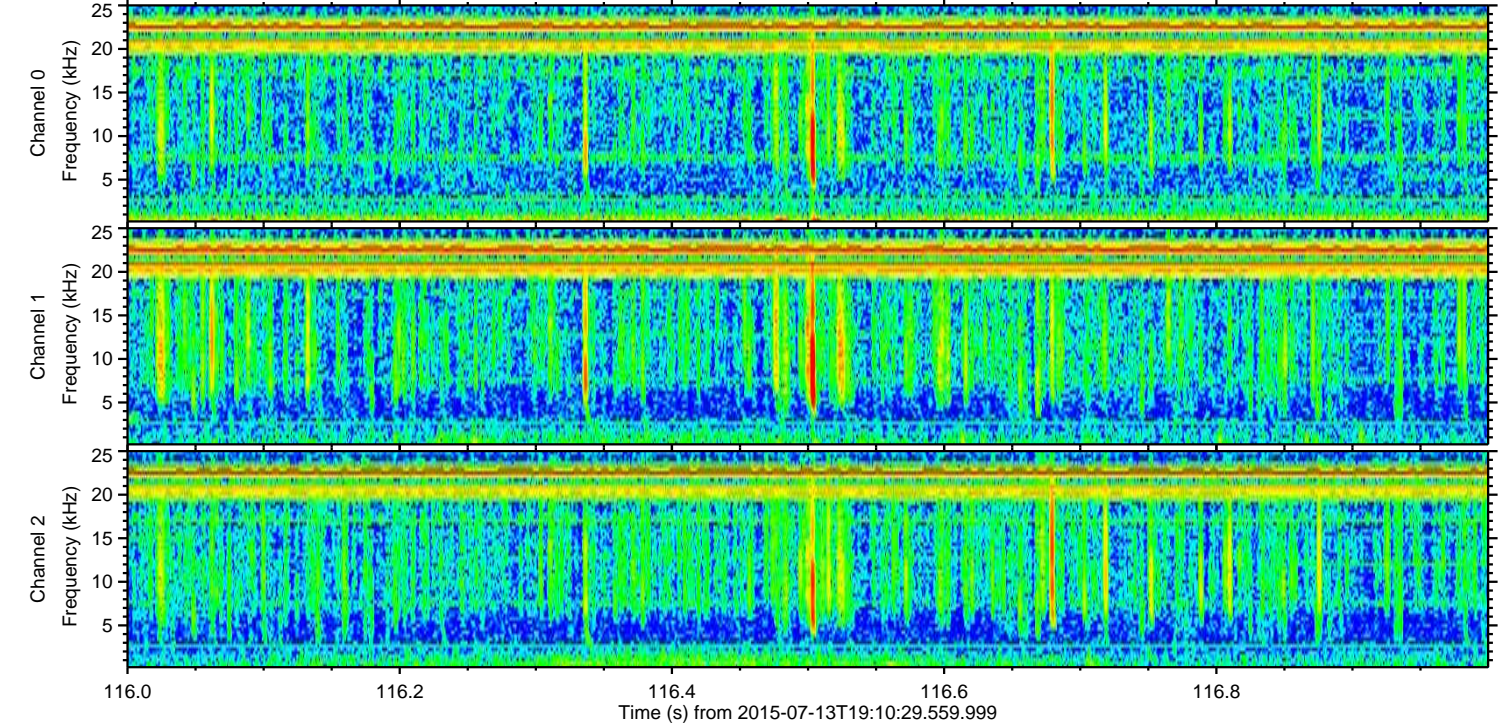
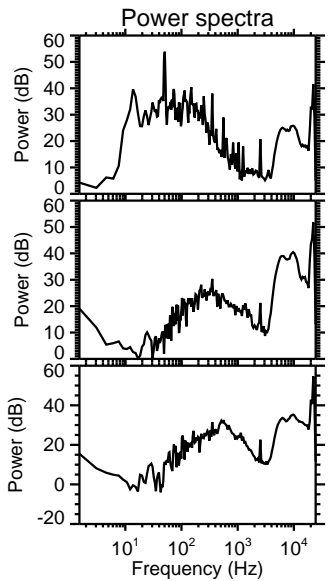
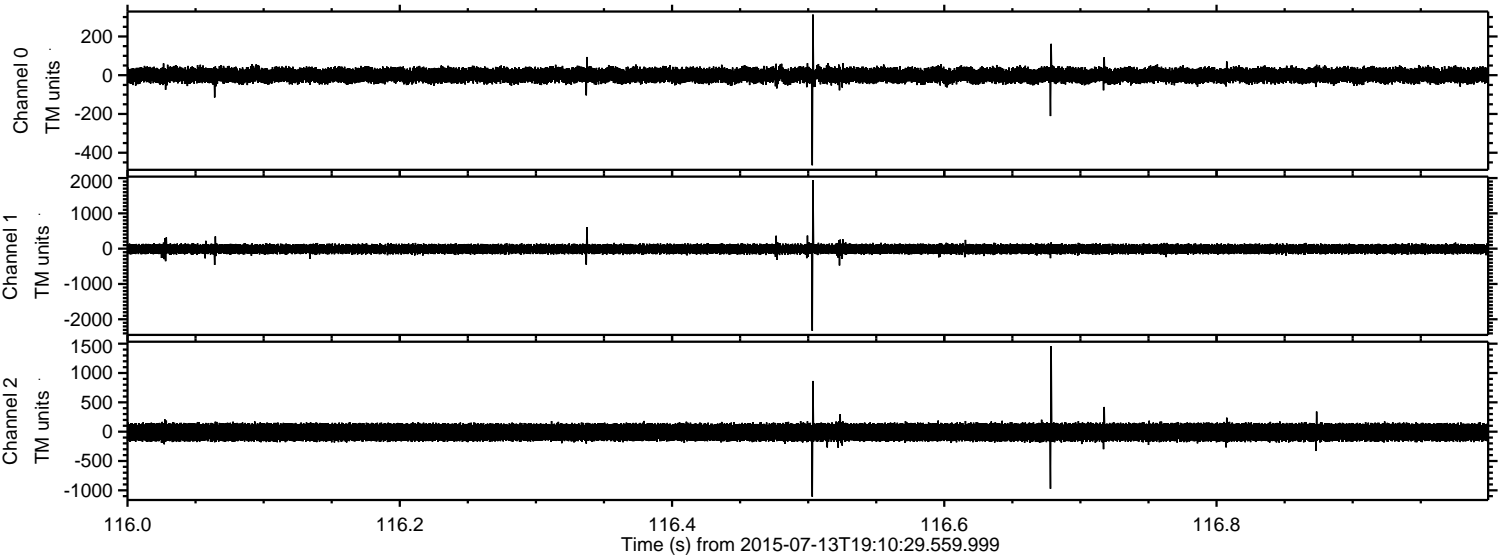

Processed Mon Jul 13 21:16:53 2015 by ELM ver.2012-10-06 from 001__elm20150713_191028__dat00.bin

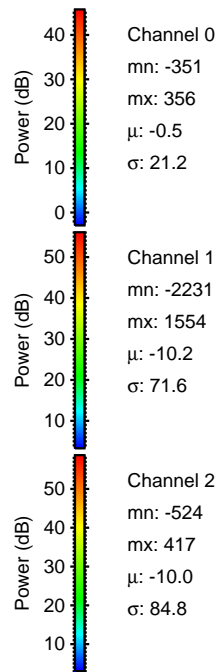
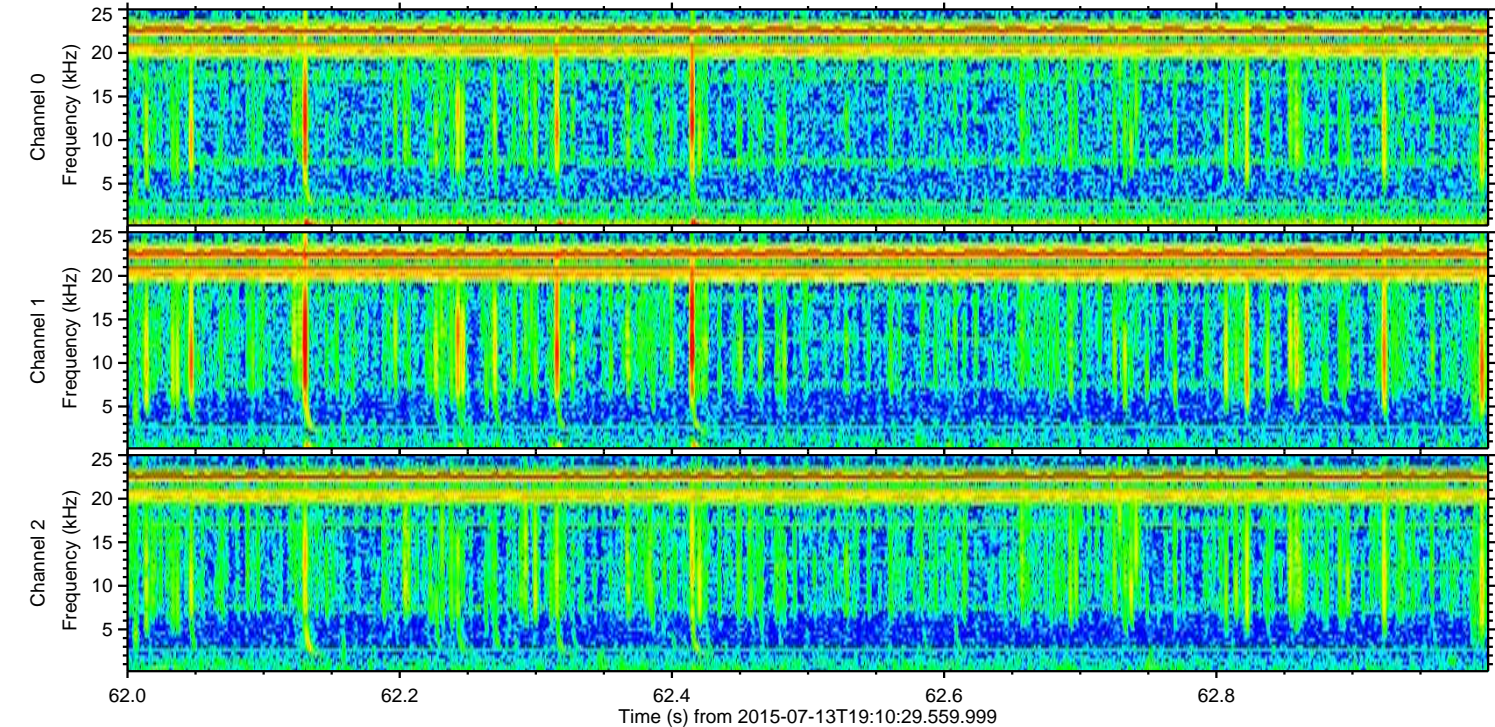
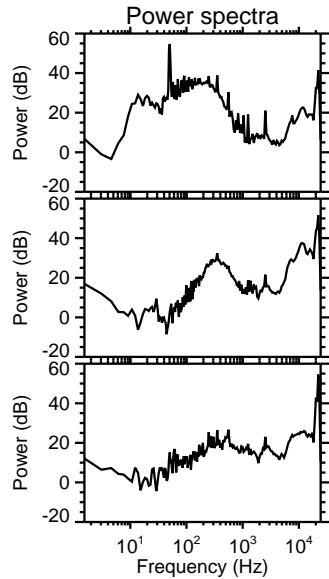
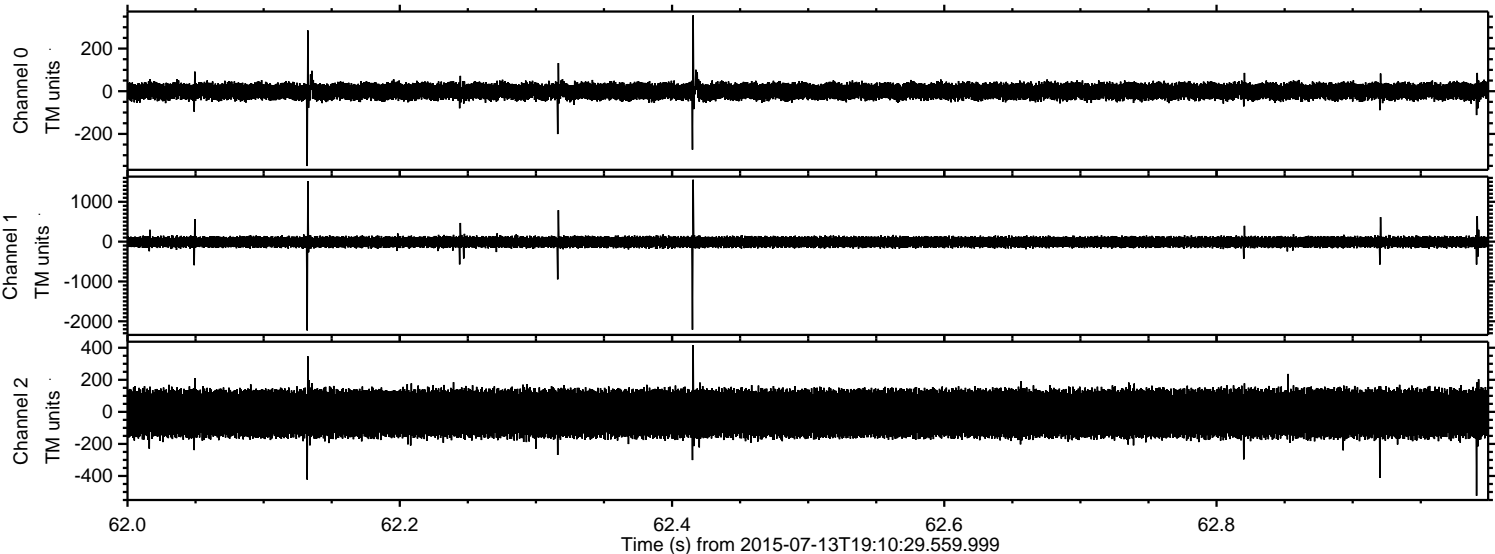

Processed Mon Jul 13 21:16:54 2015 by ELM ver.2012-10-06 from 001__elm20150713_191028__dat00.bin

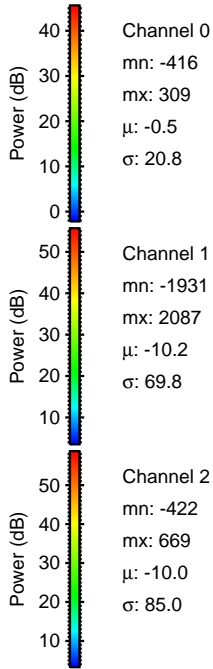
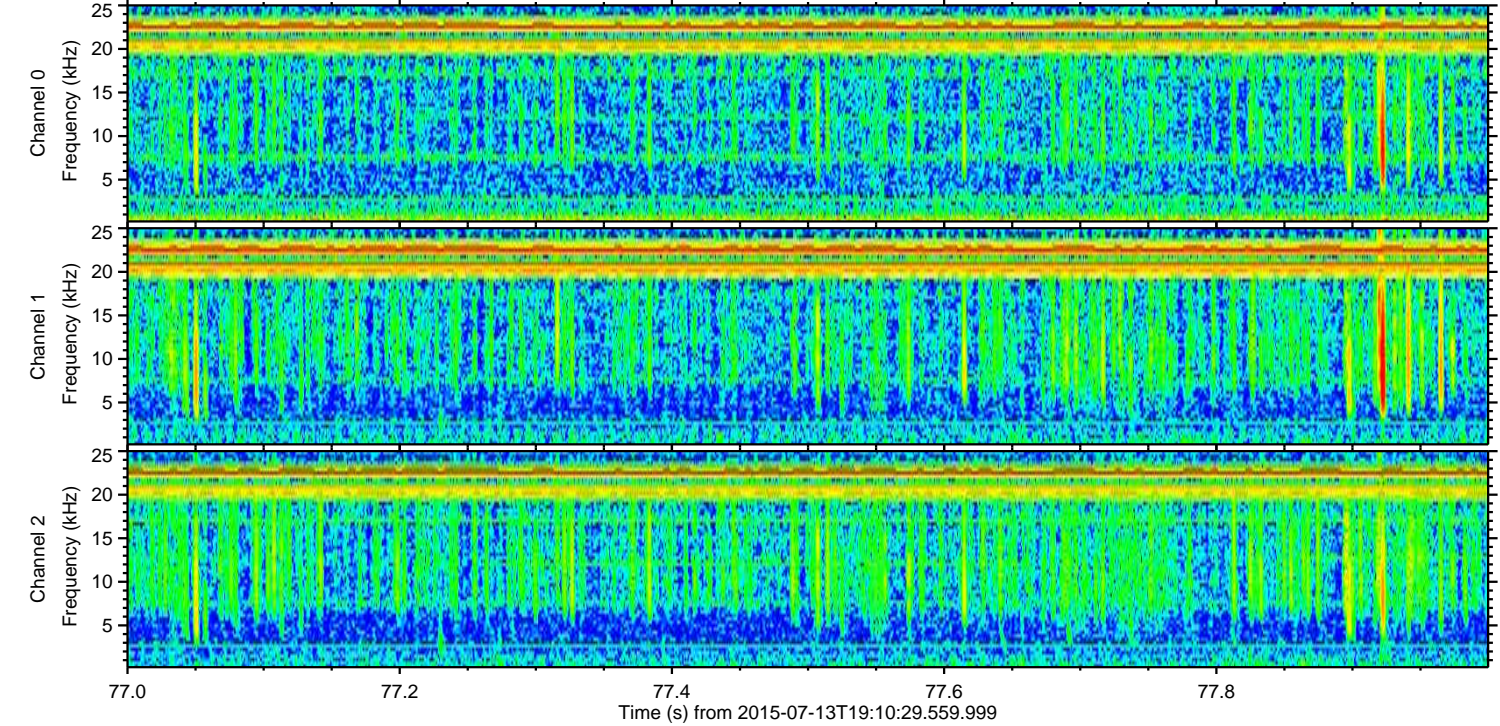
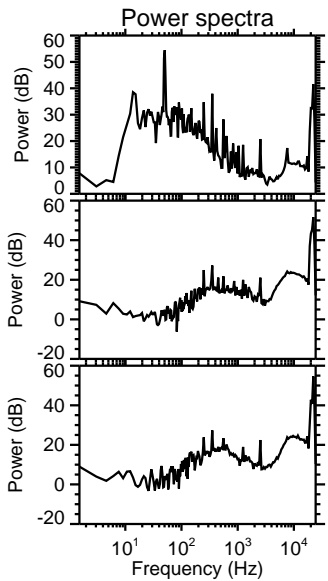
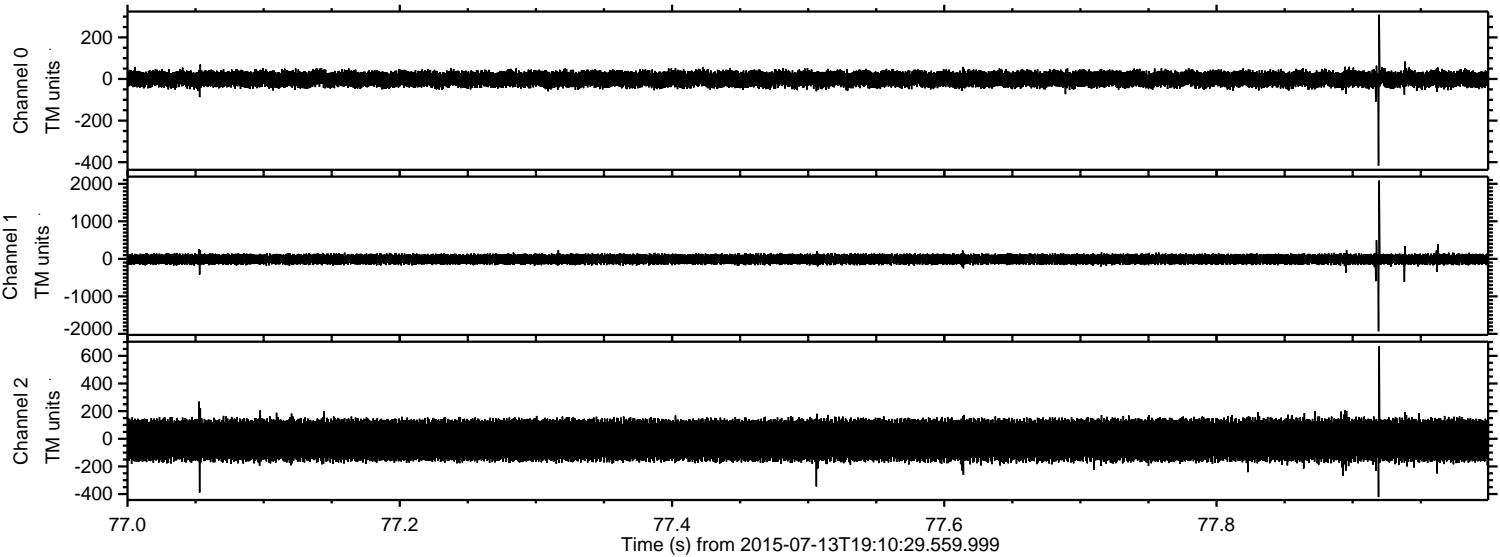

Processed Mon Jul 13 21:16:55 2015 by ELM ver.2012-10-06 from 001__elm20150713_191028__dat00.bin

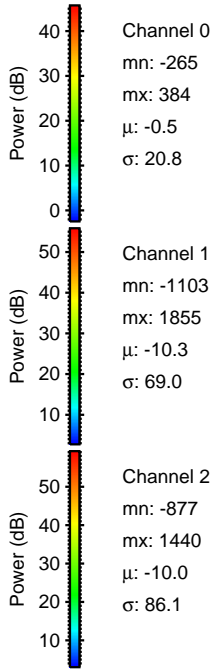
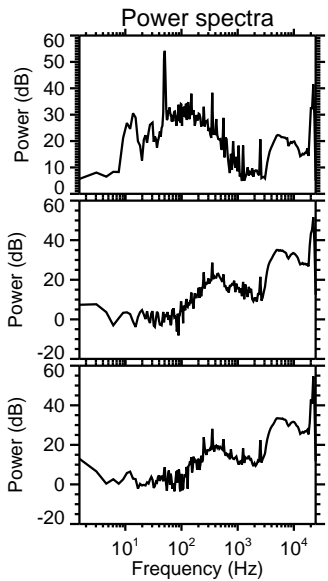
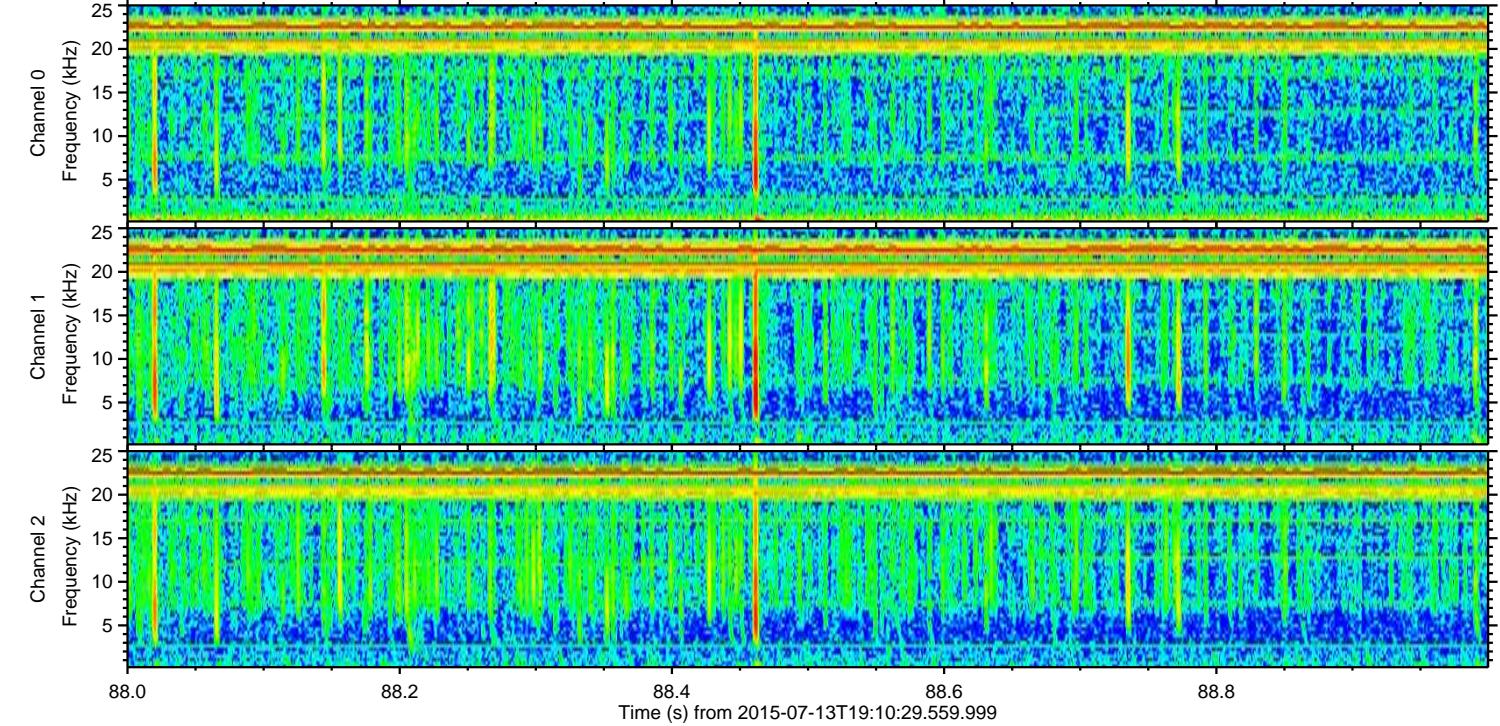
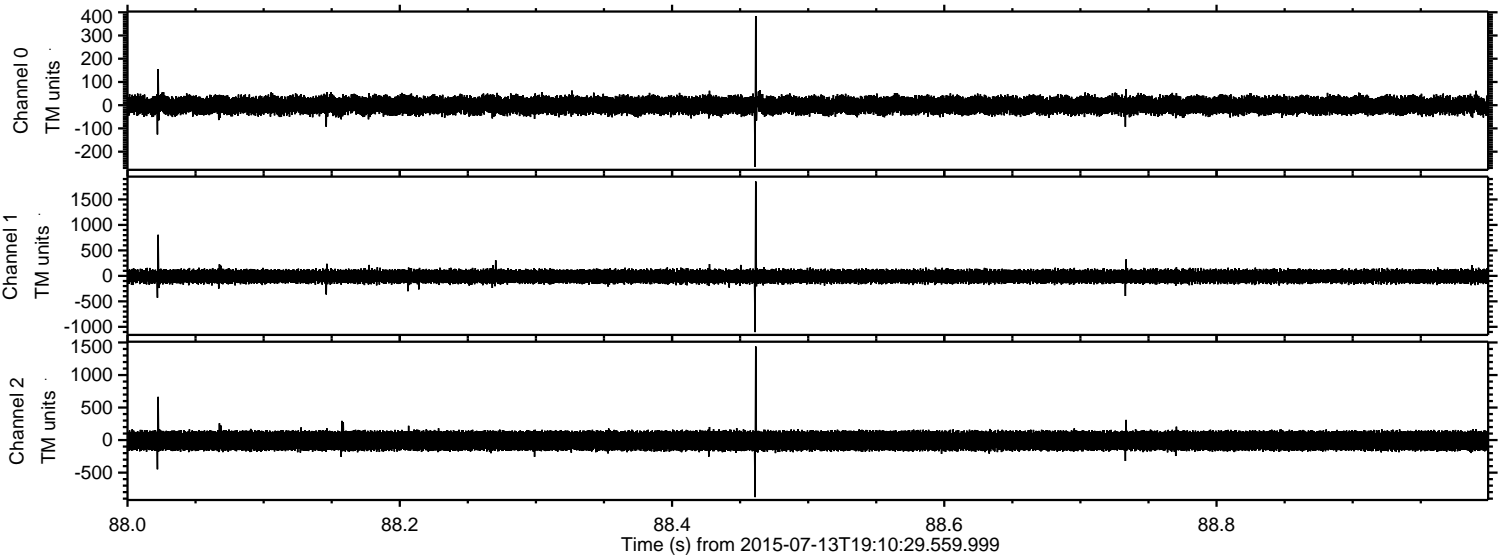

Channel 0
mn: -265
mx: 384
 μ : -0.5
 σ : 20.8

Channel 1
mn: -1103
mx: 1855
 μ : -10.3
 σ : 69.0

Channel 2
mn: -877
mx: 1440
 μ : -10.0
 σ : 86.1

Processed Mon Jul 13 21:16:56 2015 by ELM ver.2012-10-06 from 001__elm20150713_191028__dat00.bin

