

# ELMAVAN 3D WAVEFORMS (Measured data sampled at 50 kHz) 51000 packets of 144 samples from 2015-07-13T19:00:29.133.999.

Processed Mon Jul 13 21:07:02 2015 by ELM ver.2012-10-06 from 001\_\_elm20150713\_190028\_\_dat00.bin

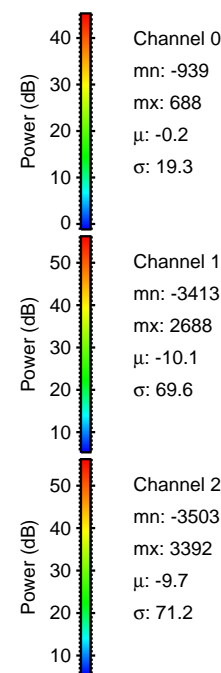
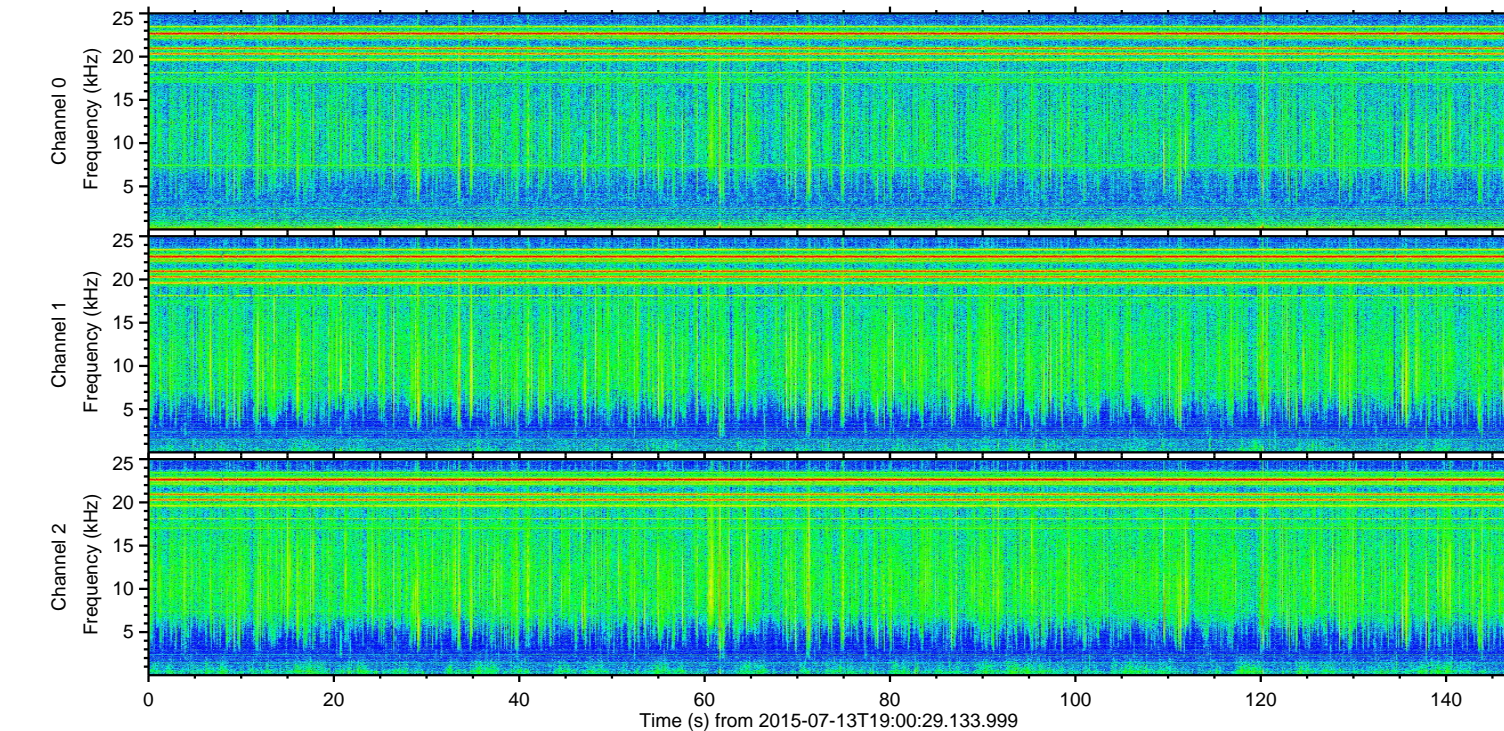
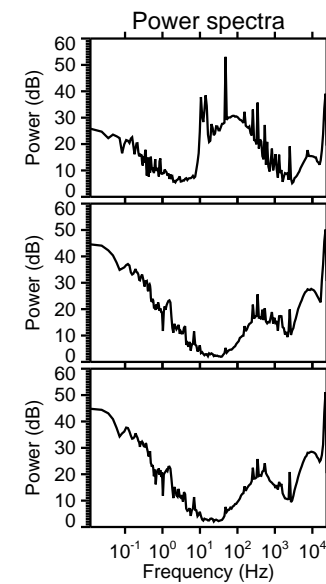
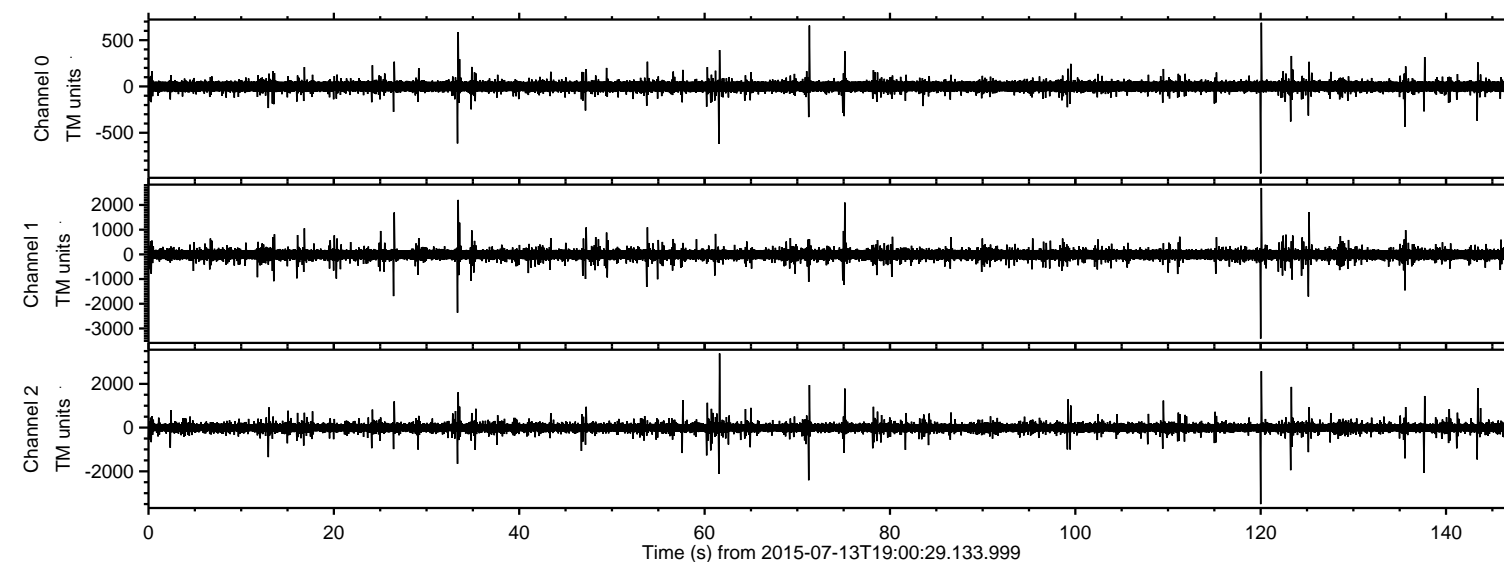

Channel 0  
mn: -939  
mx: 688  
 $\mu$ : -0.2  
 $\sigma$ : 19.3

Channel 1  
mn: -3413  
mx: 2688  
 $\mu$ : -10.1  
 $\sigma$ : 69.6

Channel 2  
mn: -3503  
mx: 3392  
 $\mu$ : -9.7  
 $\sigma$ : 71.2



ELMAVAN 3D WAVEFORMS (Measured data sampled at 50 kHz) 51000 packets of 144 samples from 2015-07-13T19:00:29.133.999. Part 121/147

Processed Mon Jul 13 21:07:18 2015 by ELM ver.2012-10-06 from 001\_\_elm20150713\_190028\_\_dat00.bin

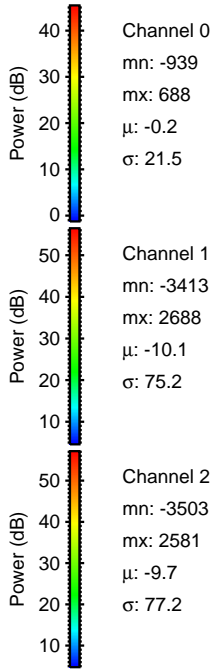
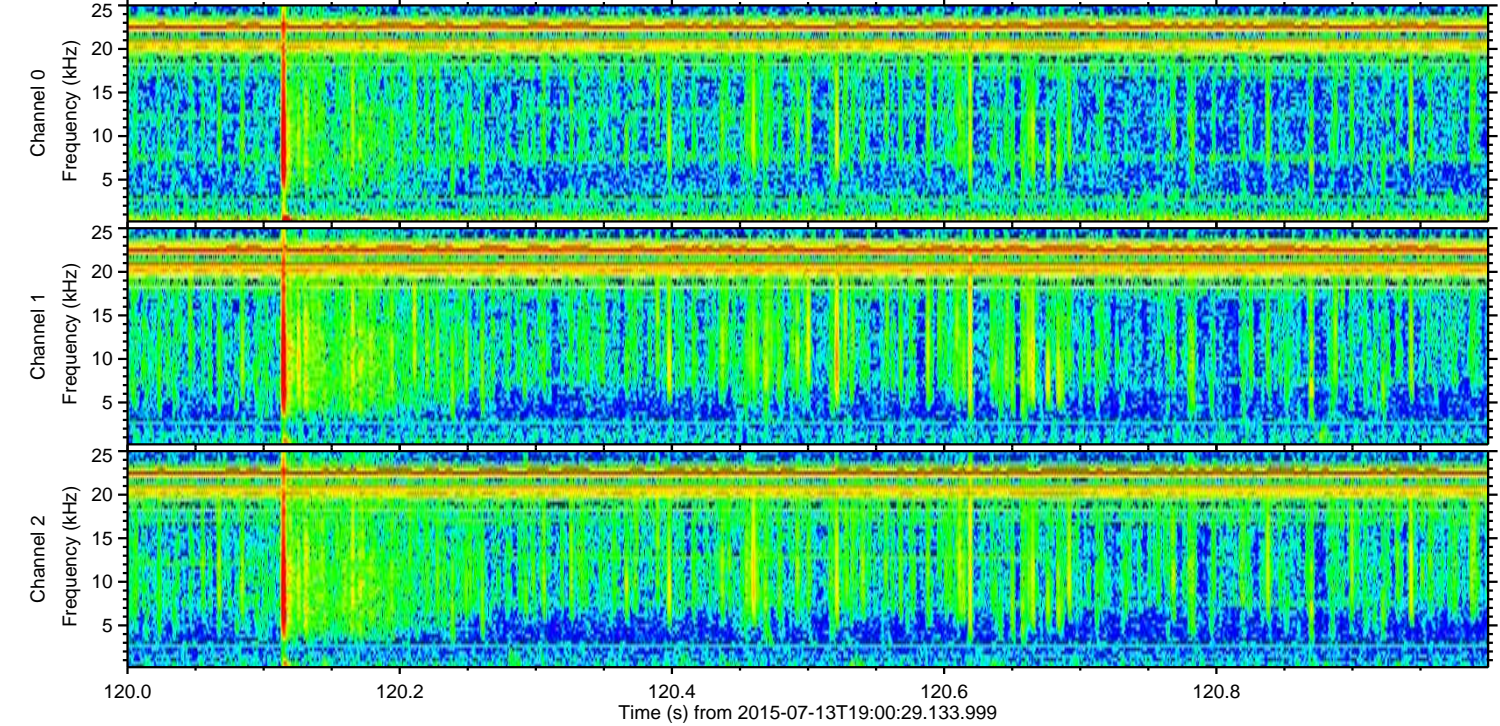
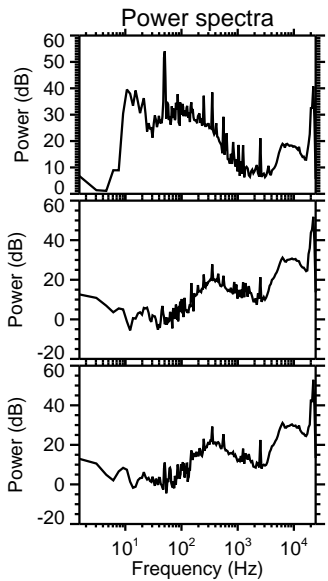
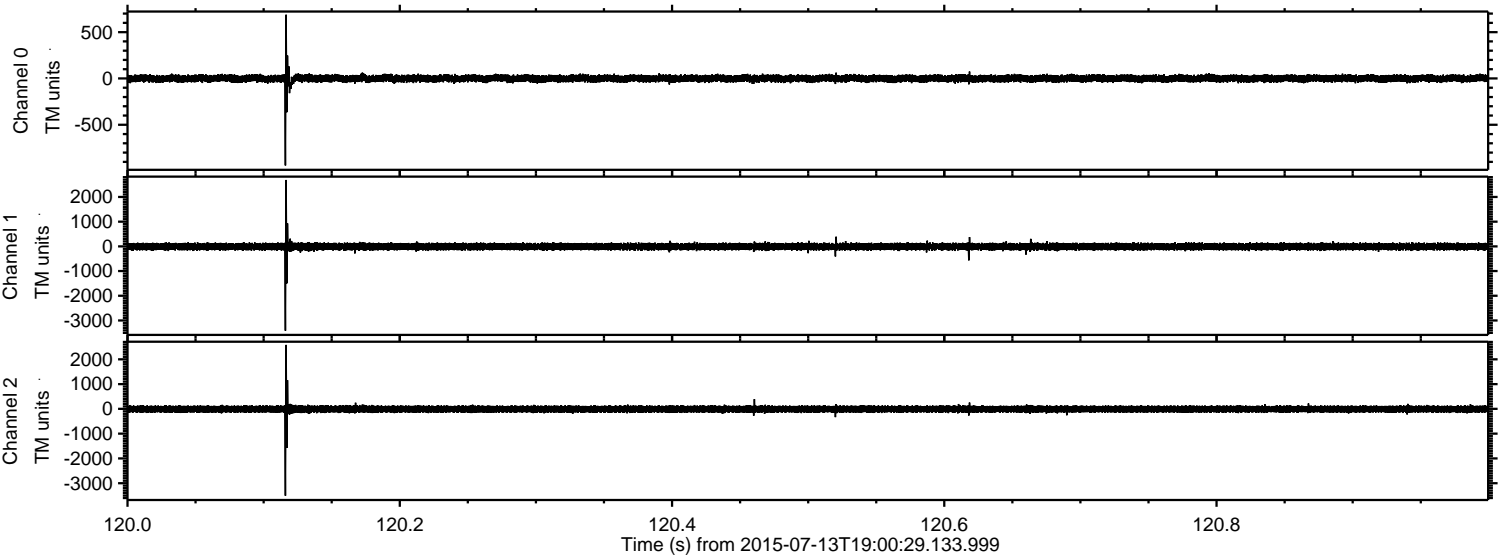



ELMAVAN 3D WAVEFORMS (Measured data sampled at 50 kHz) 51000 packets of 144 samples from 2015-07-13T19:00:29.133.999. Part 62/147

Processed Mon Jul 13 21:07:19 2015 by ELM ver.2012-10-06 from 001\_\_elm20150713\_190028\_\_dat00.bin

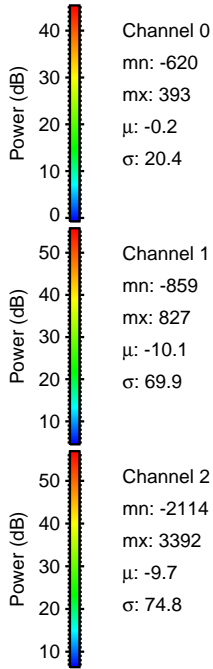
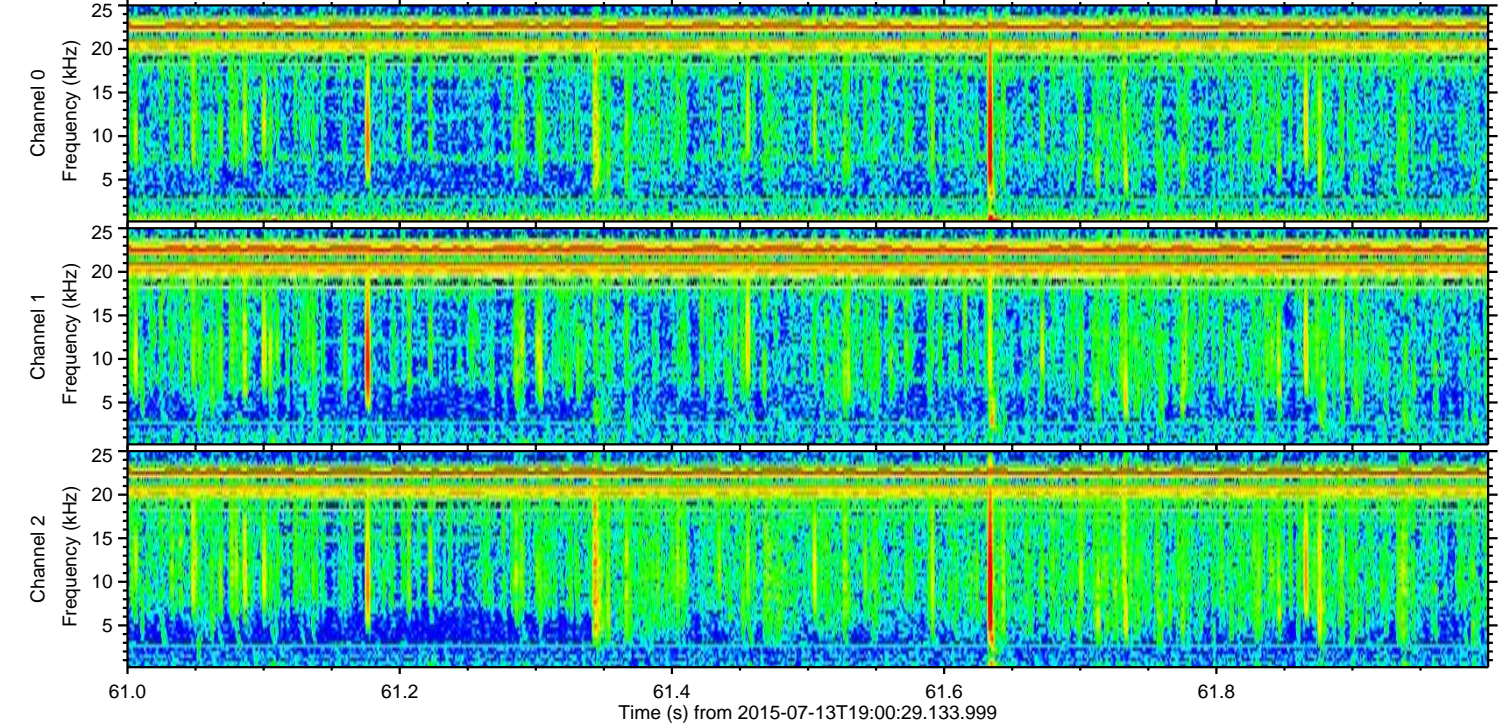
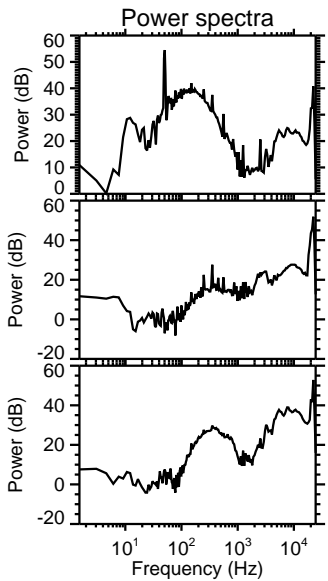
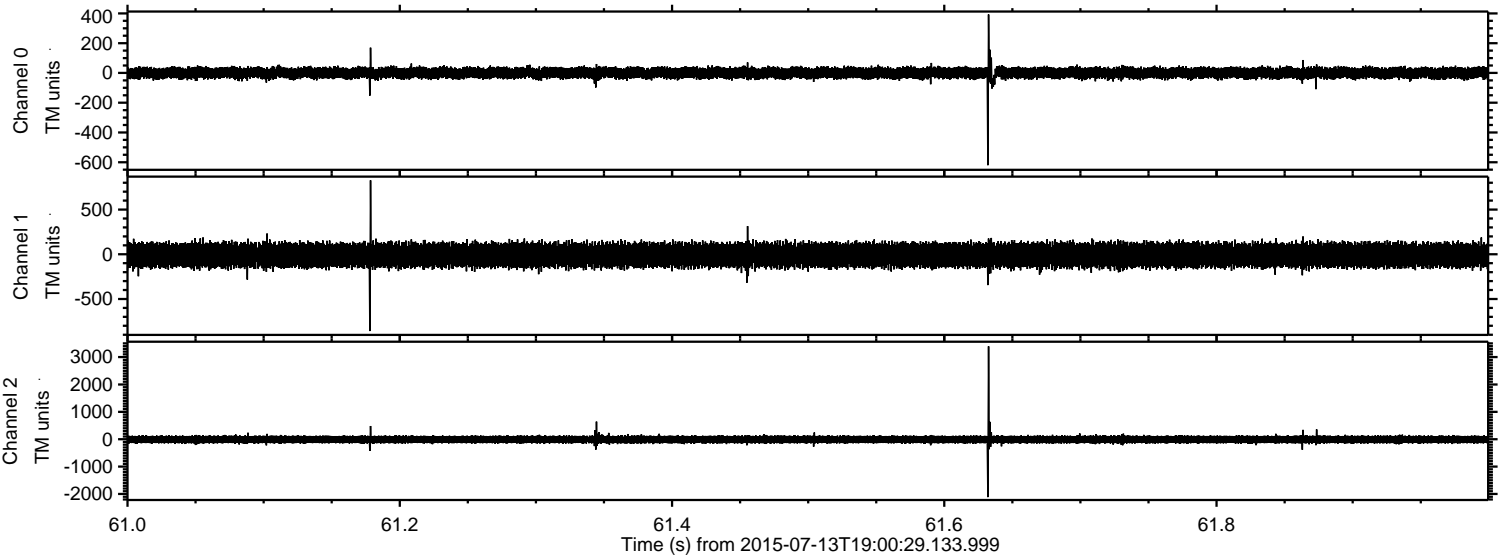

Channel 0  
mn: -620  
mx: 393  
 $\mu$ : -0.2  
 $\sigma$ : 20.4

Channel 1  
mn: -859  
mx: 827  
 $\mu$ : -10.1  
 $\sigma$ : 69.9

Channel 2  
mn: -2114  
mx: 3392  
 $\mu$ : -9.7  
 $\sigma$ : 74.8



Processed Mon Jul 13 21:07:20 2015 by ELM ver.2012-10-06 from 001\_\_elm20150713\_190028\_\_dat00.bin

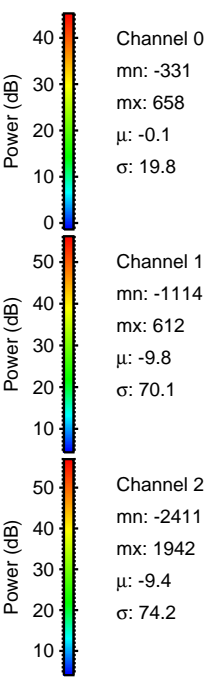
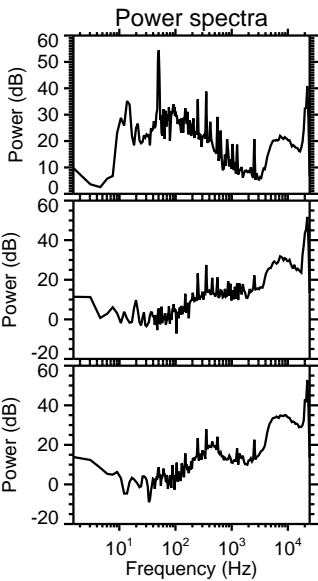
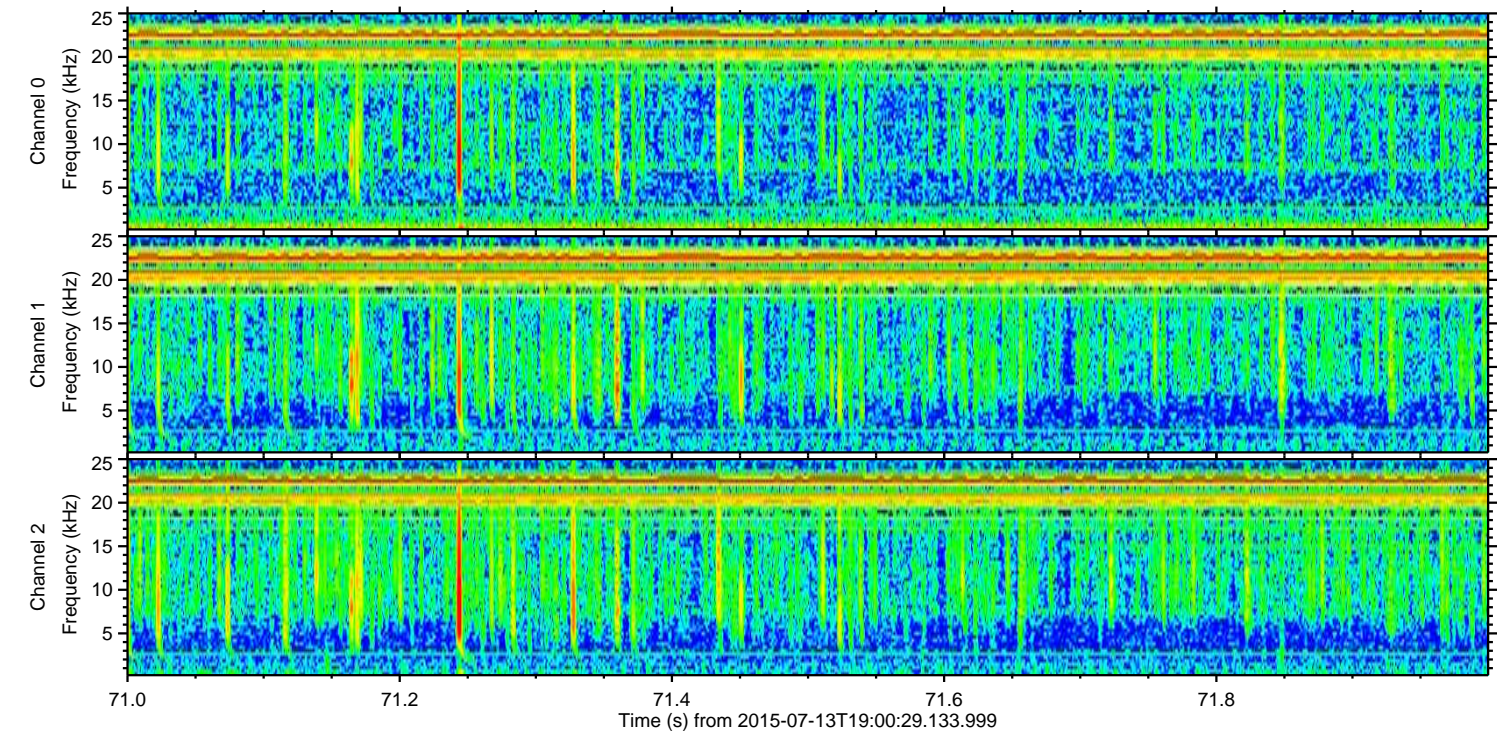
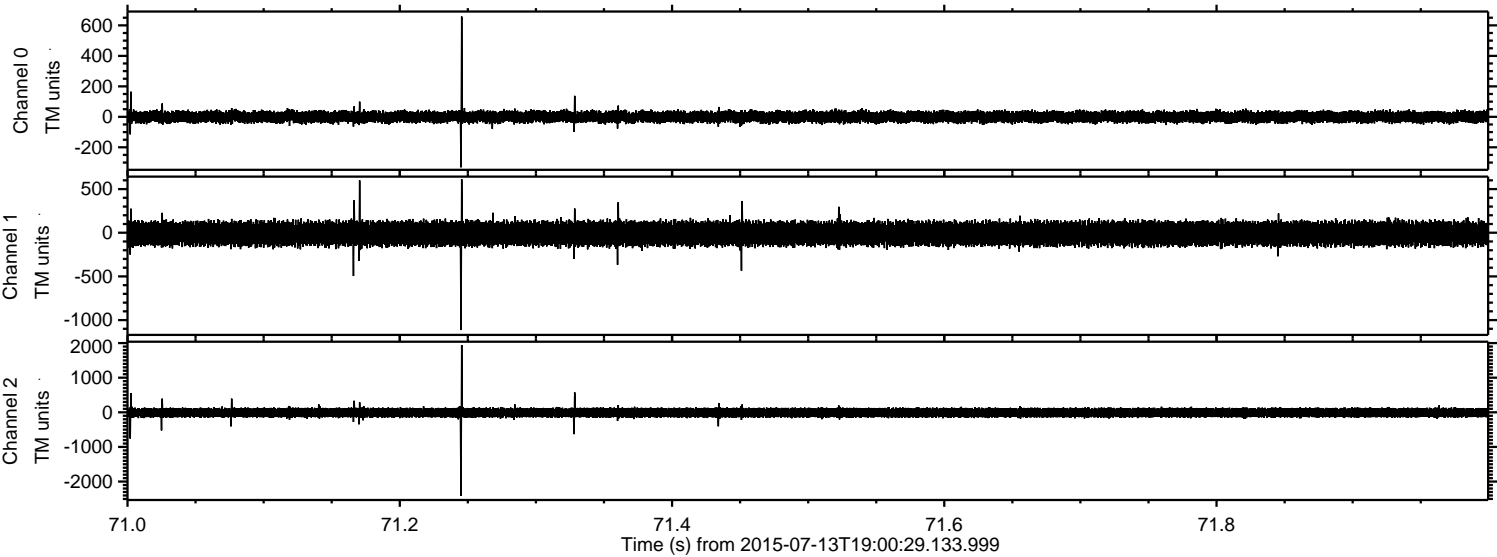

Channel 0  
mn: -331  
mx: 658  
 $\mu$ : -0.1  
 $\sigma$ : 19.8

Channel 1  
mn: -1114  
mx: 612  
 $\mu$ : -9.8  
 $\sigma$ : 70.1

Channel 2  
mn: -2411  
mx: 1942  
 $\mu$ : -9.4  
 $\sigma$ : 74.2



Processed Mon Jul 13 21:07:21 2015 by ELM ver.2012-10-06 from 001\_\_elm20150713\_190028\_\_dat00.bin

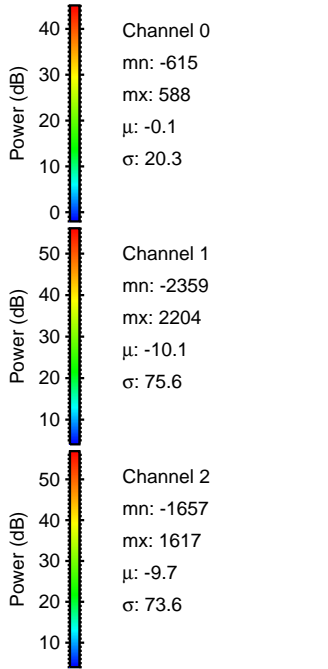
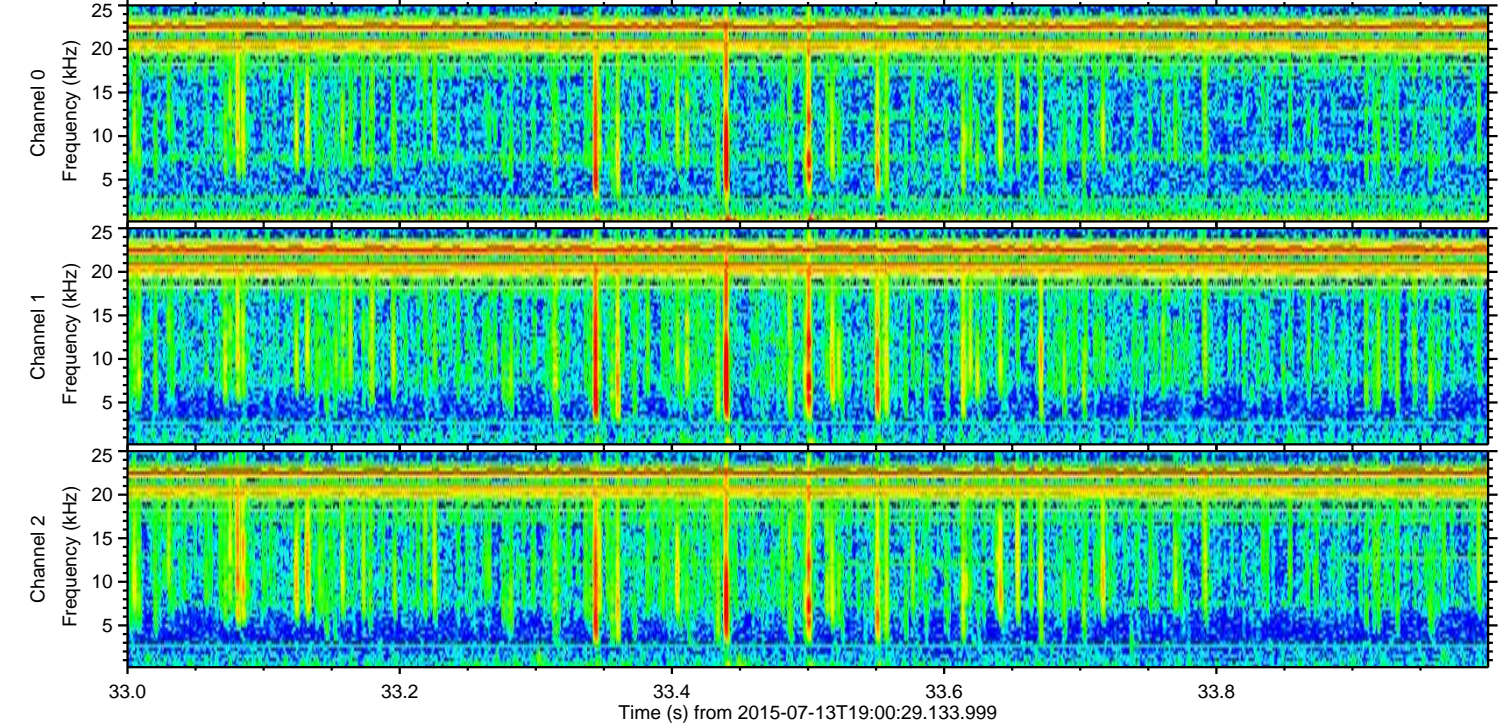
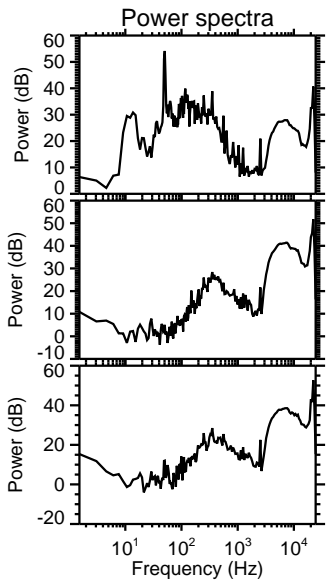
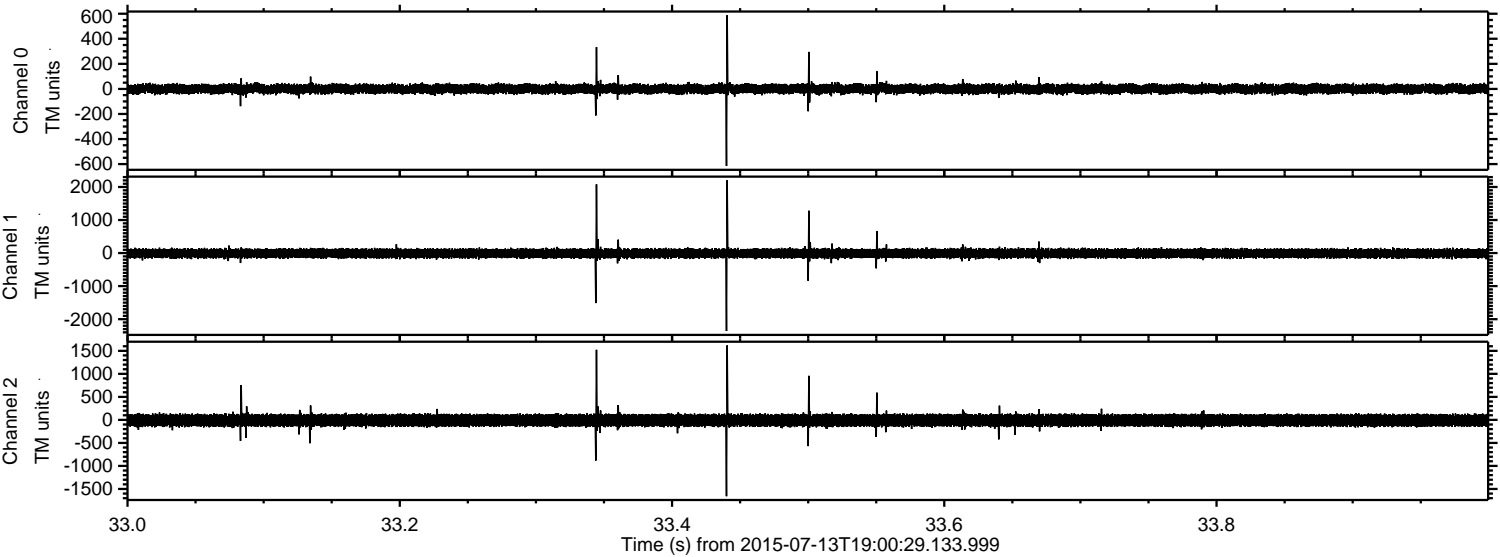



Processed Mon Jul 13 21:07:22 2015 by ELM ver.2012-10-06 from 001\_\_elm20150713\_190028\_\_dat00.bin

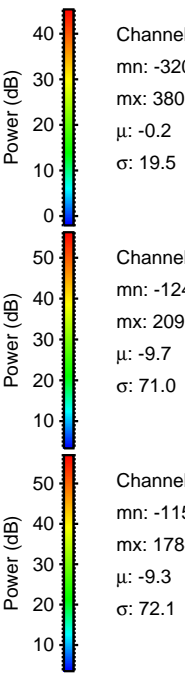
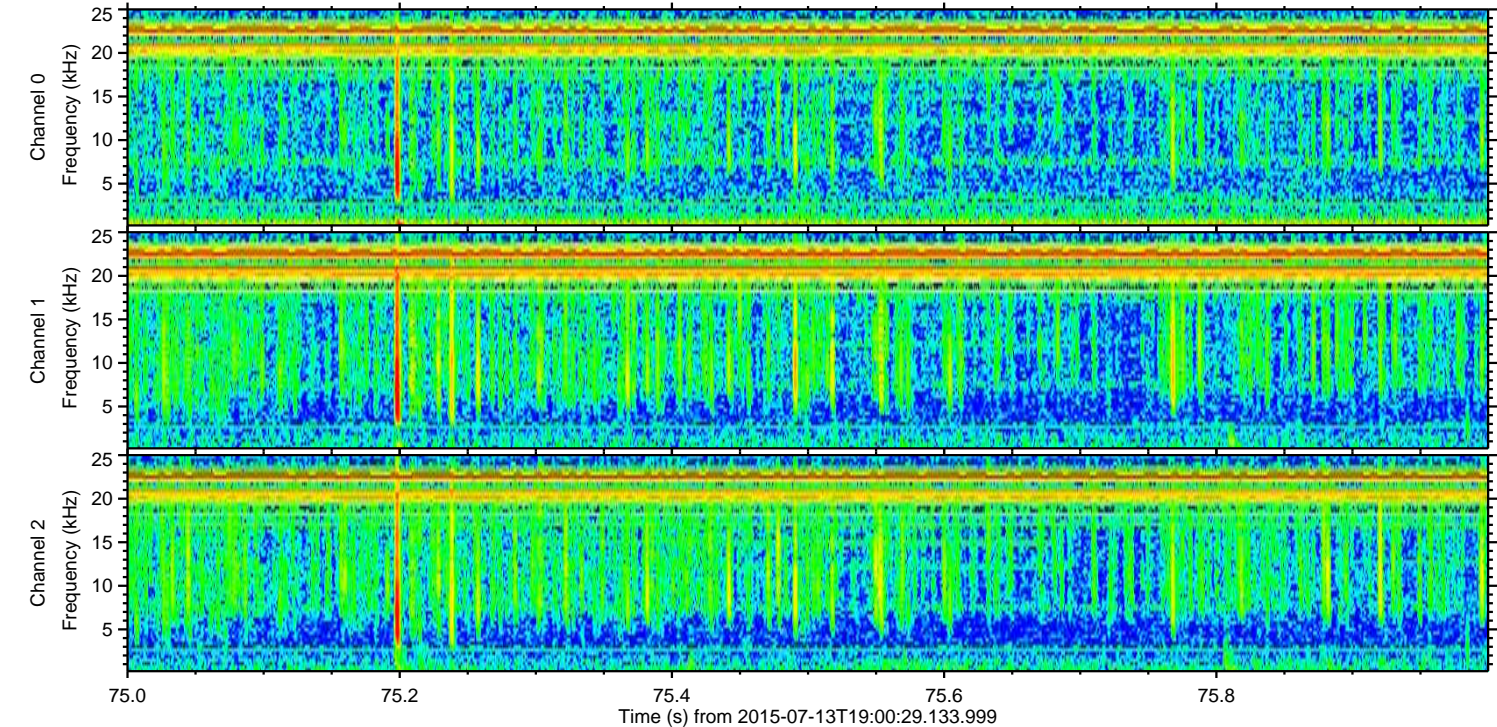
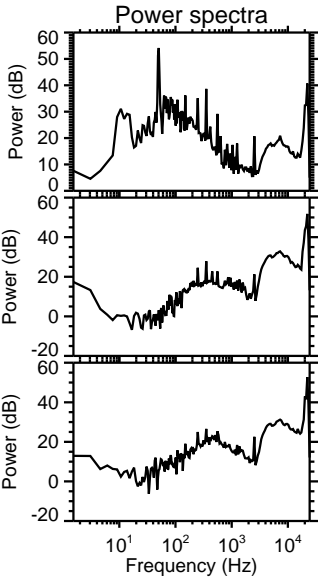
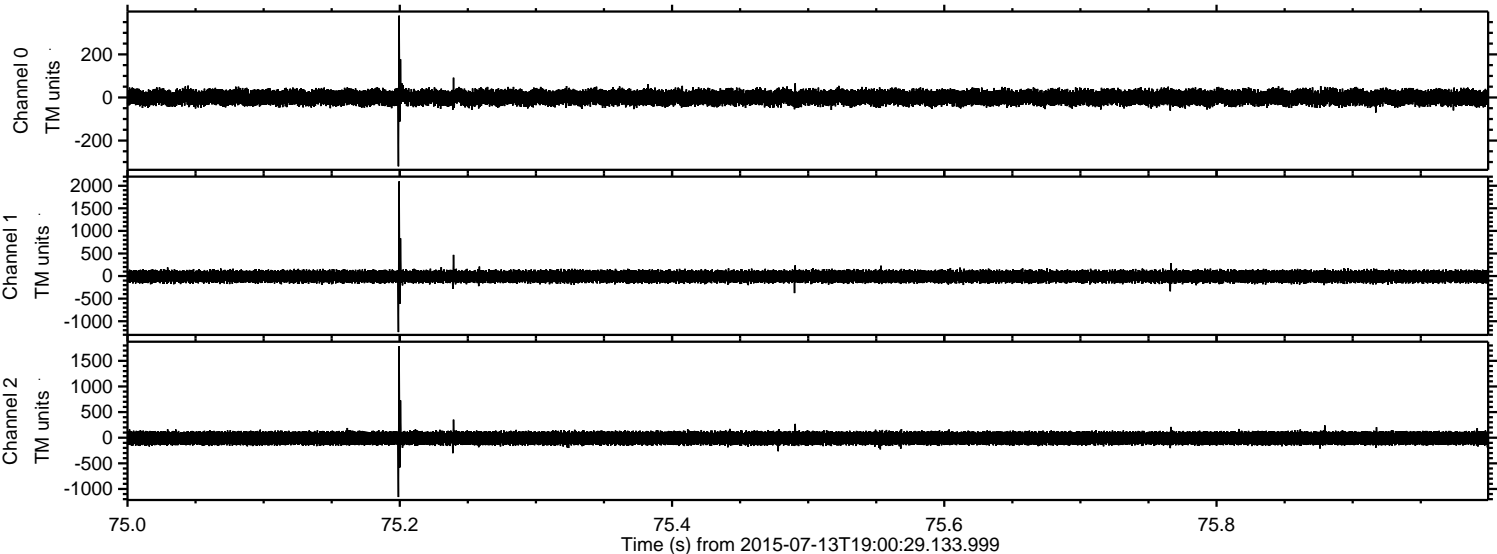



ELMAVAN 3D WAVEFORMS (Measured data sampled at 50 kHz) 51000 packets of 144 samples from 2015-07-13T19:00:29.133.999. Part 138/147

Processed Mon Jul 13 21:07:23 2015 by ELM ver.2012-10-06 from 001\_\_elm20150713\_190028\_\_dat00.bin

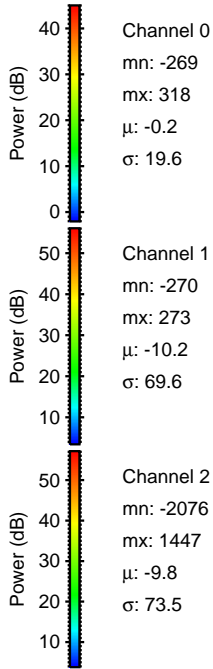
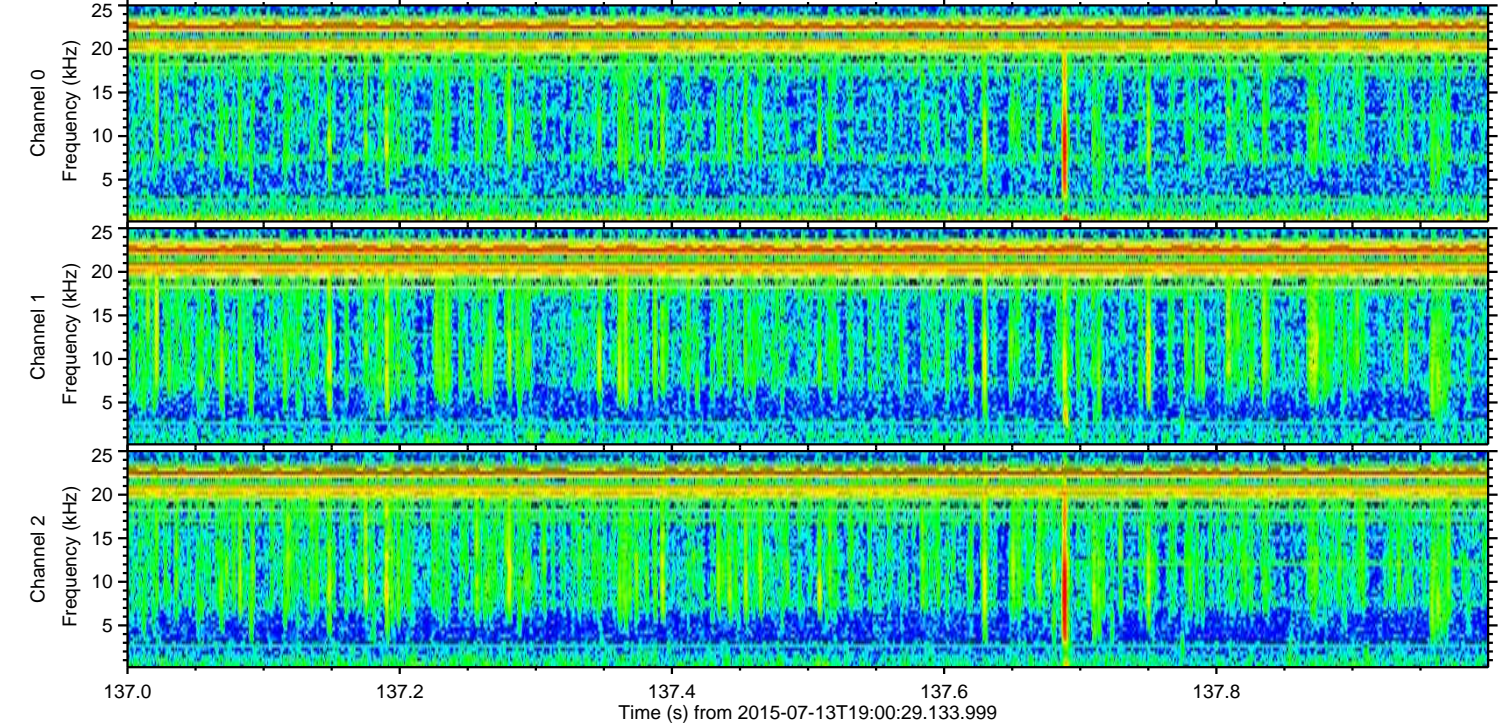
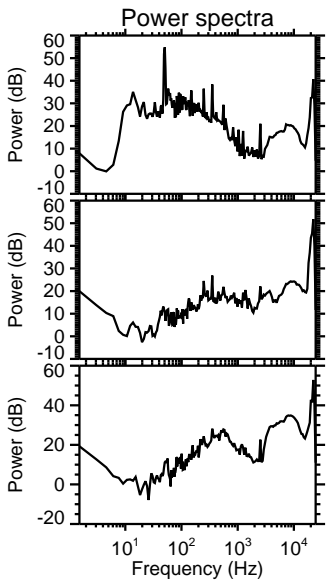
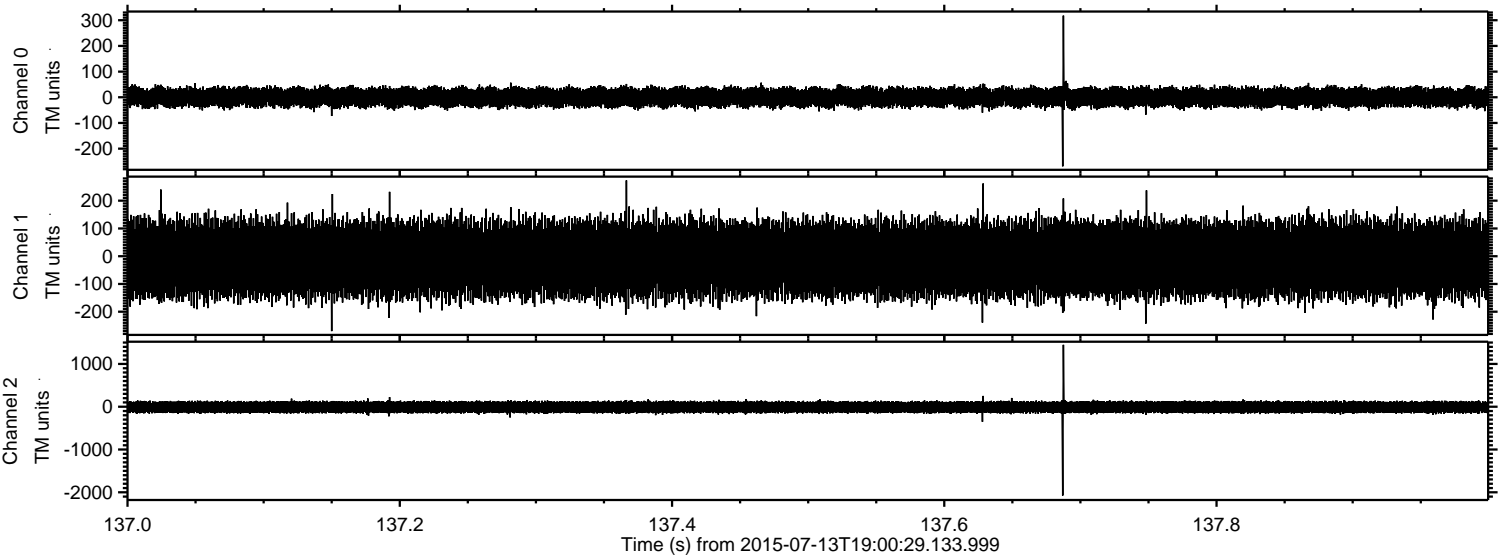



ELMAVAN 3D WAVEFORMS (Measured data sampled at 50 kHz) 51000 packets of 144 samples from 2015-07-13T19:00:29.133.999. Part 124/147

Processed Mon Jul 13 21:07:24 2015 by ELM ver.2012-10-06 from 001\_\_elm20150713\_190028\_\_dat00.bin

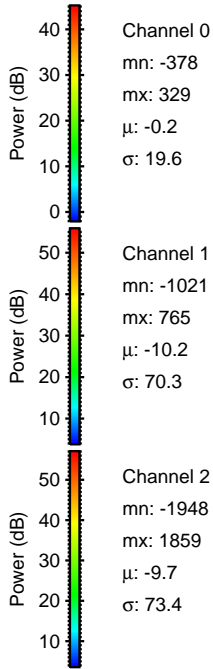
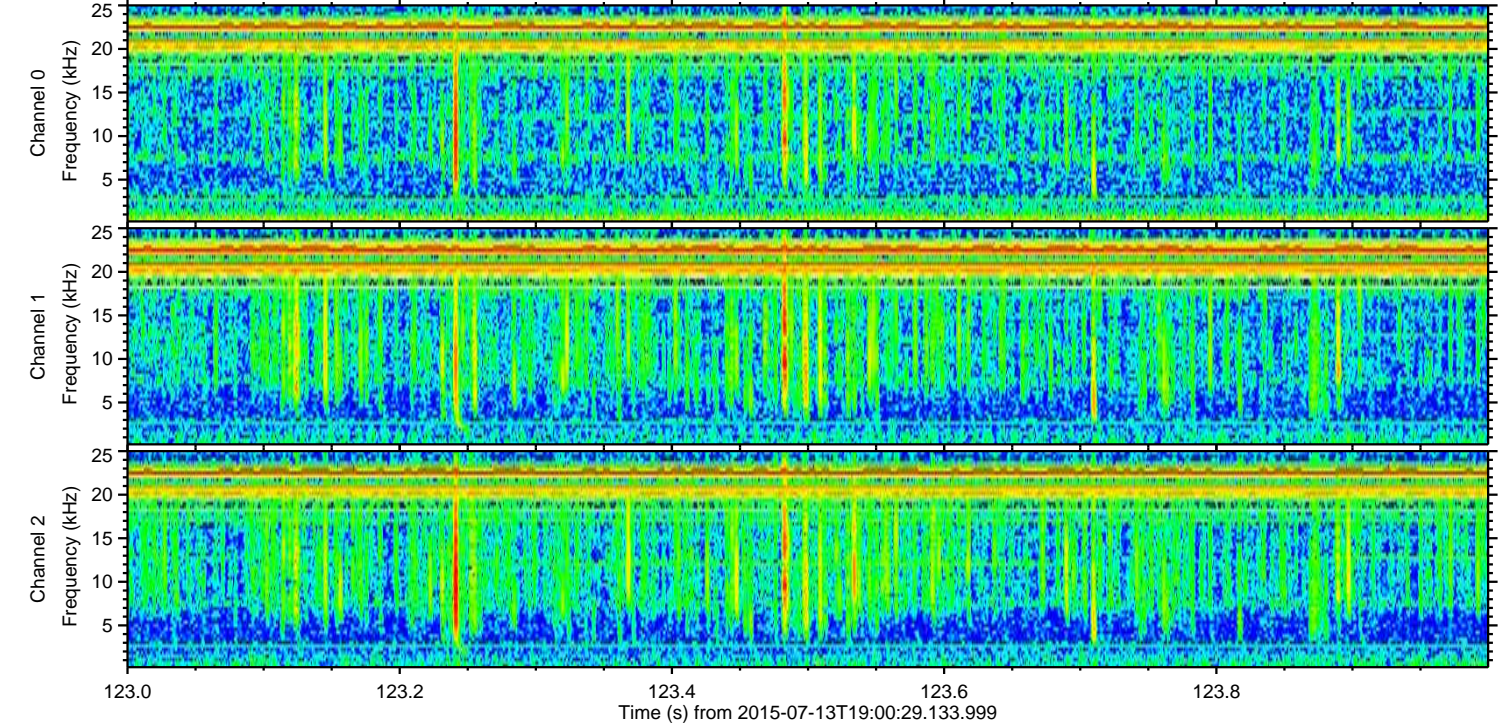
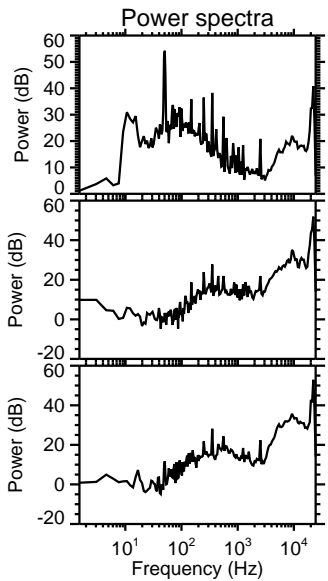
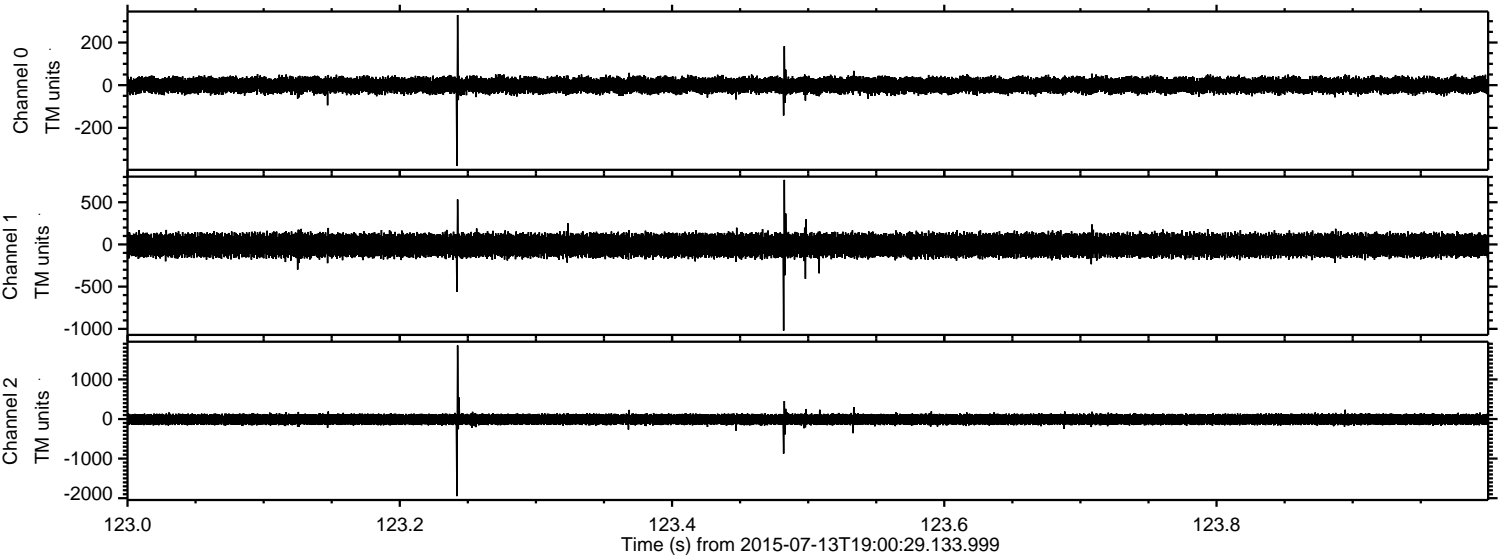



ELMAVAN 3D WAVEFORMS (Measured data sampled at 50 kHz) 51000 packets of 144 samples from 2015-07-13T19:00:29.133.999. Part 144/147

Processed Mon Jul 13 21:07:25 2015 by ELM ver.2012-10-06 from 001\_\_elm20150713\_190028\_\_dat00.bin

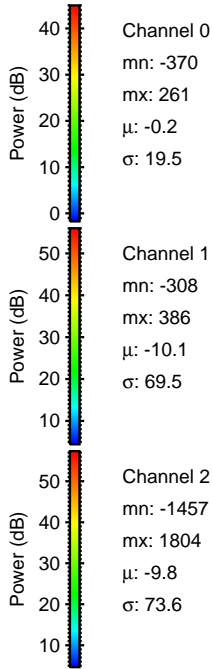
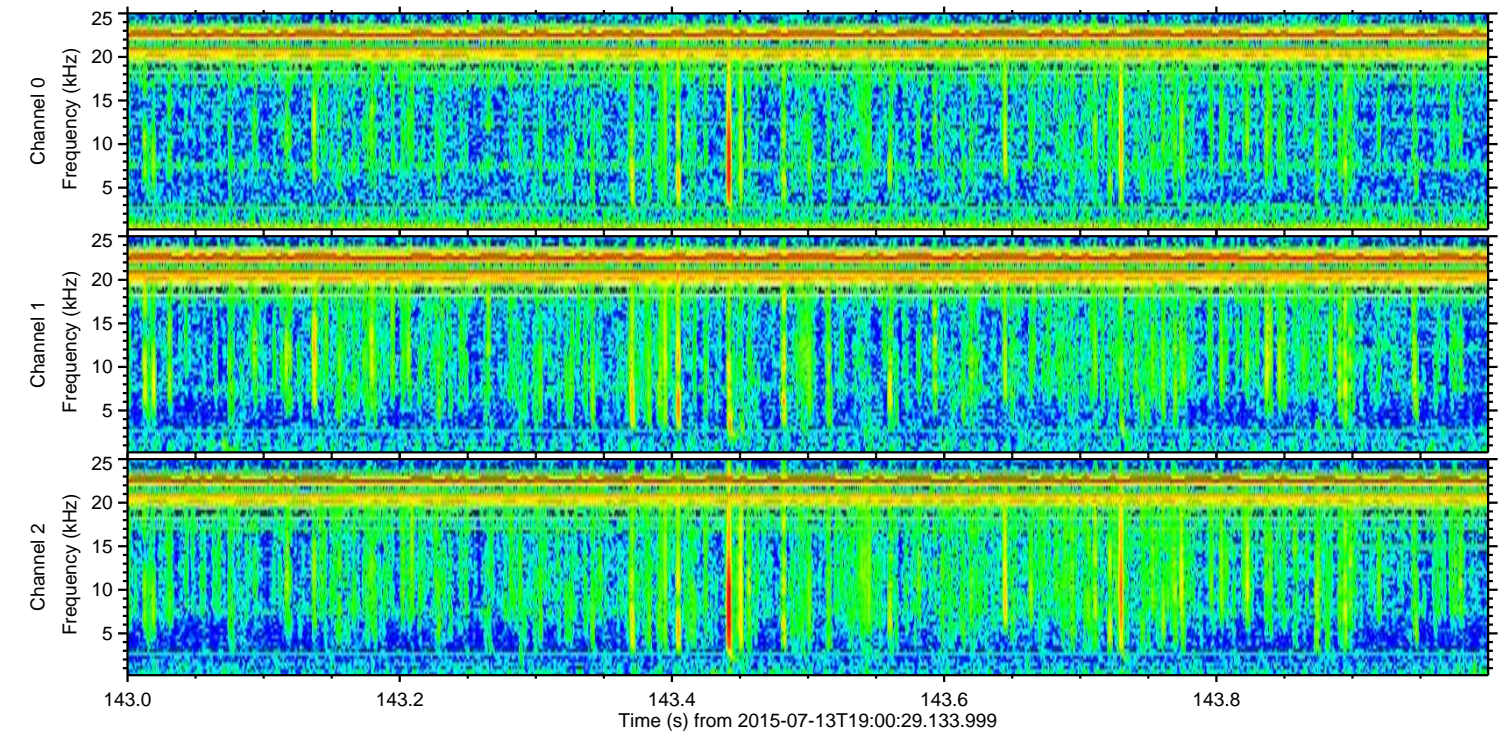
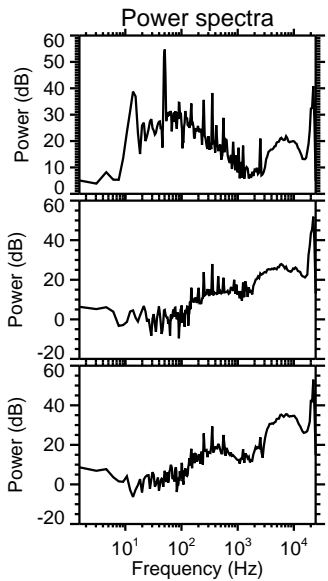
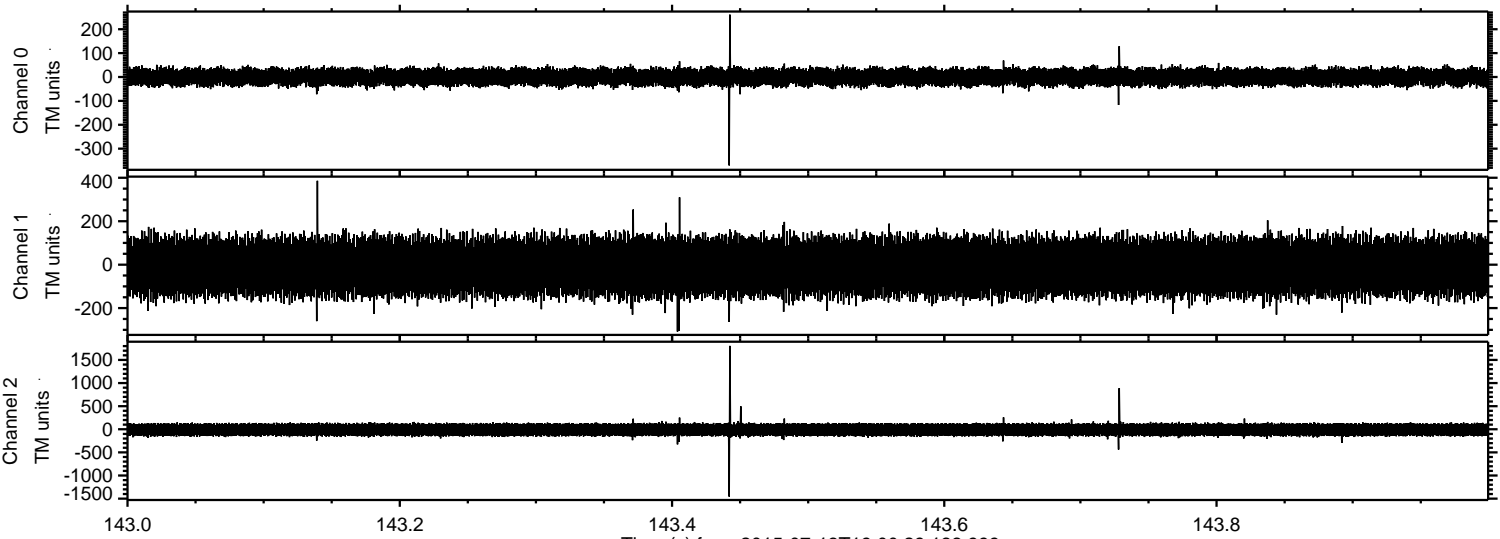



ELMAVAN 3D WAVEFORMS (Measured data sampled at 50 kHz) 51000 packets of 144 samples from 2015-07-13T19:00:29.133.999. Part 126/147

Processed Mon Jul 13 21:07:27 2015 by ELM ver.2012-10-06 from 001\_\_elm20150713\_190028\_\_dat00.bin

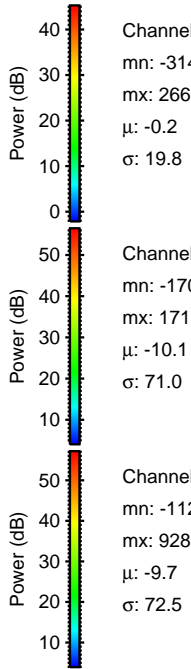
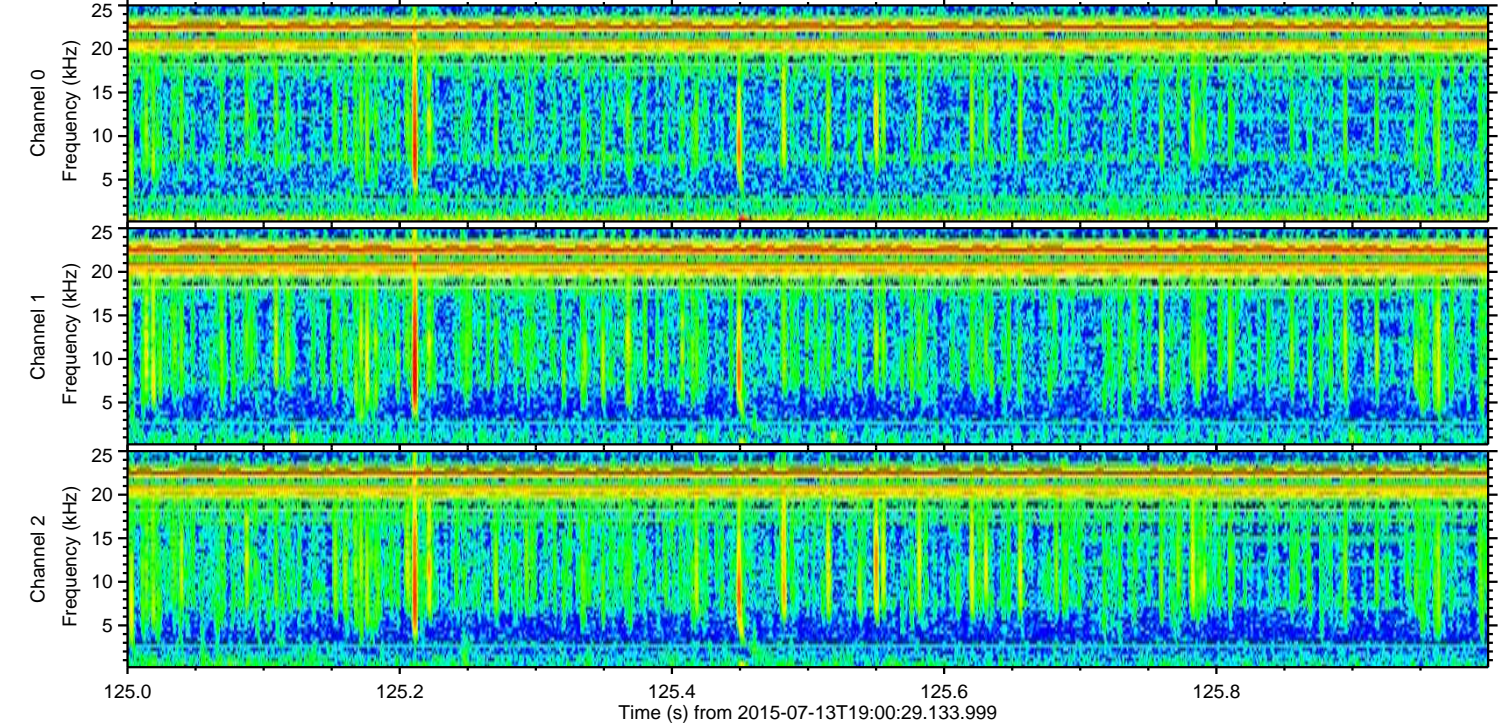
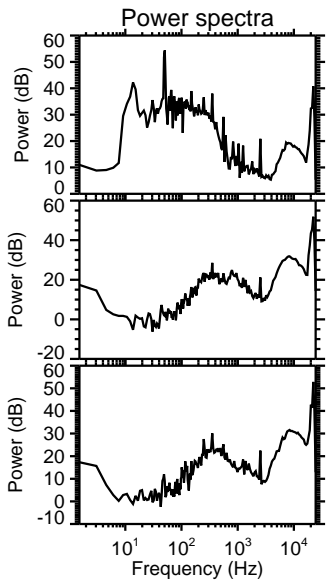
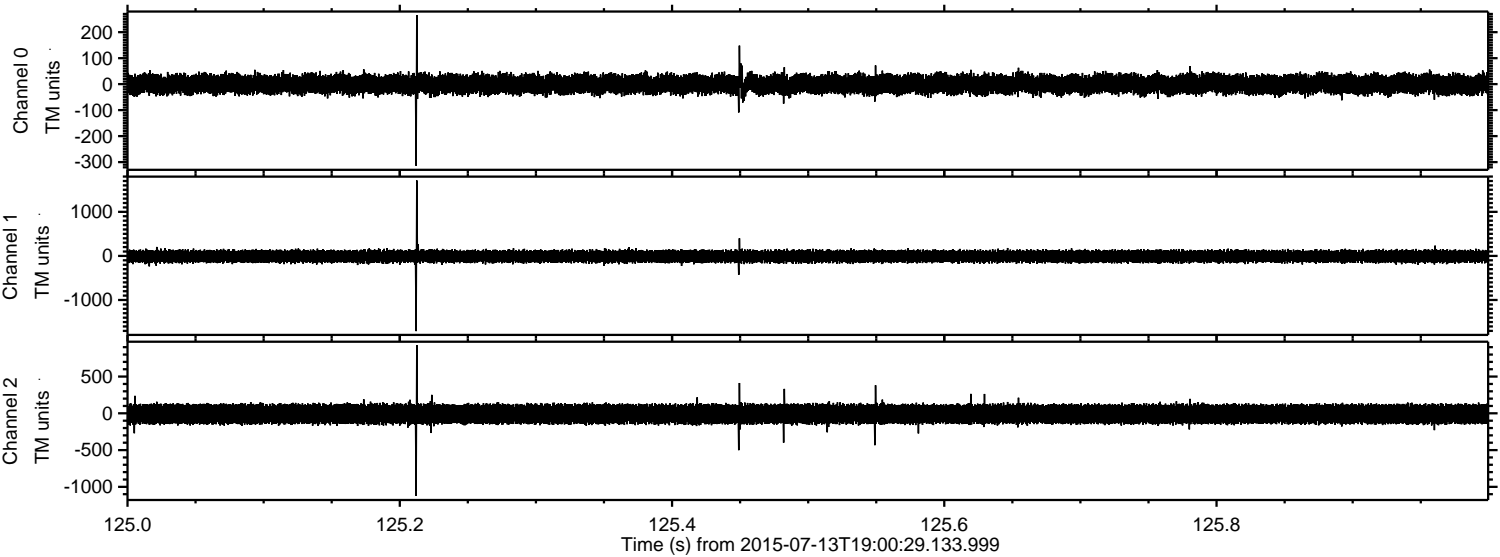

Channel 0  
mn: -314  
mx: 266  
 $\mu$ : -0.2  
 $\sigma$ : 19.8

Channel 1  
mn: -1706  
mx: 1713  
 $\mu$ : -10.1  
 $\sigma$ : 71.0

Channel 2  
mn: -1123  
mx: 928  
 $\mu$ : -9.7  
 $\sigma$ : 72.5



ELMAVAN 3D WAVEFORMS (Measured data sampled at 50 kHz) 51000 packets of 144 samples from 2015-07-13T19:00:29.133.999. Part 115/147

