

ELMAVAN 3D WAVEFORMS (Measured data sampled at 50 kHz) 51000 packets of 144 samples from 2015-07-13T16:25:22.543.000.

Processed Mon Jul 13 18:31:43 2015 by ELM ver.2012-10-06 from 001__elm20150713_162521__dat00.bin

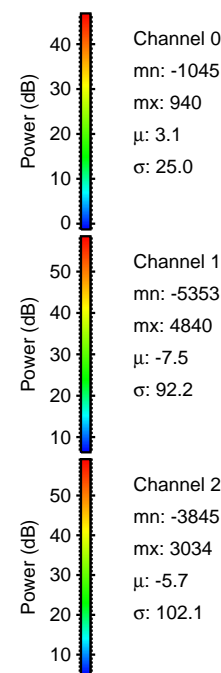
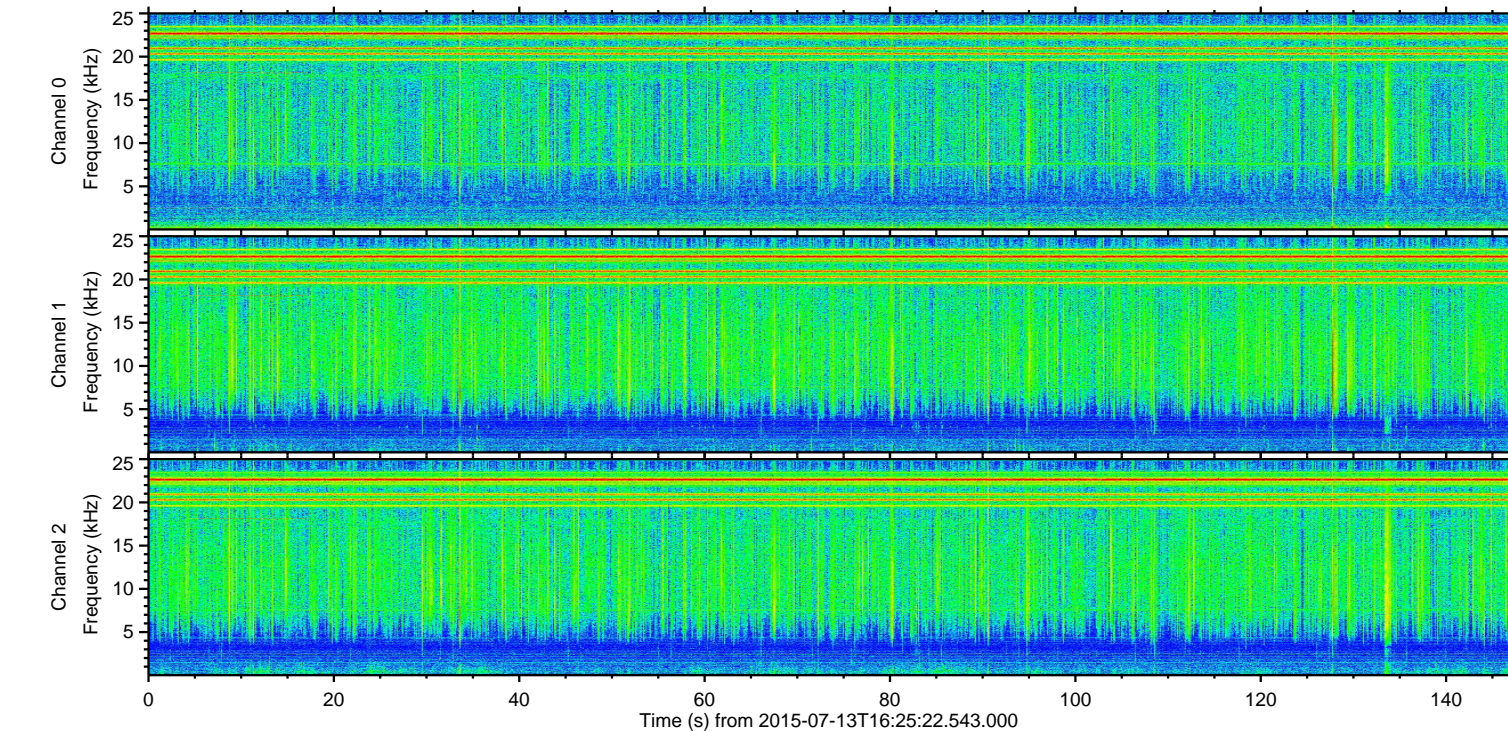
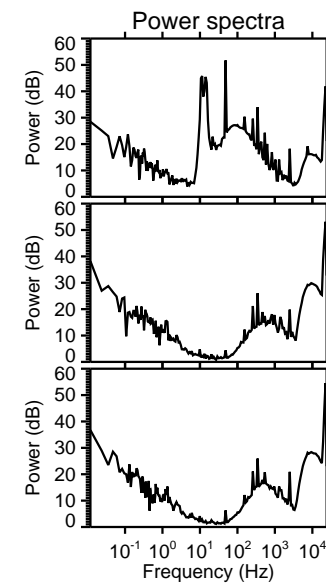
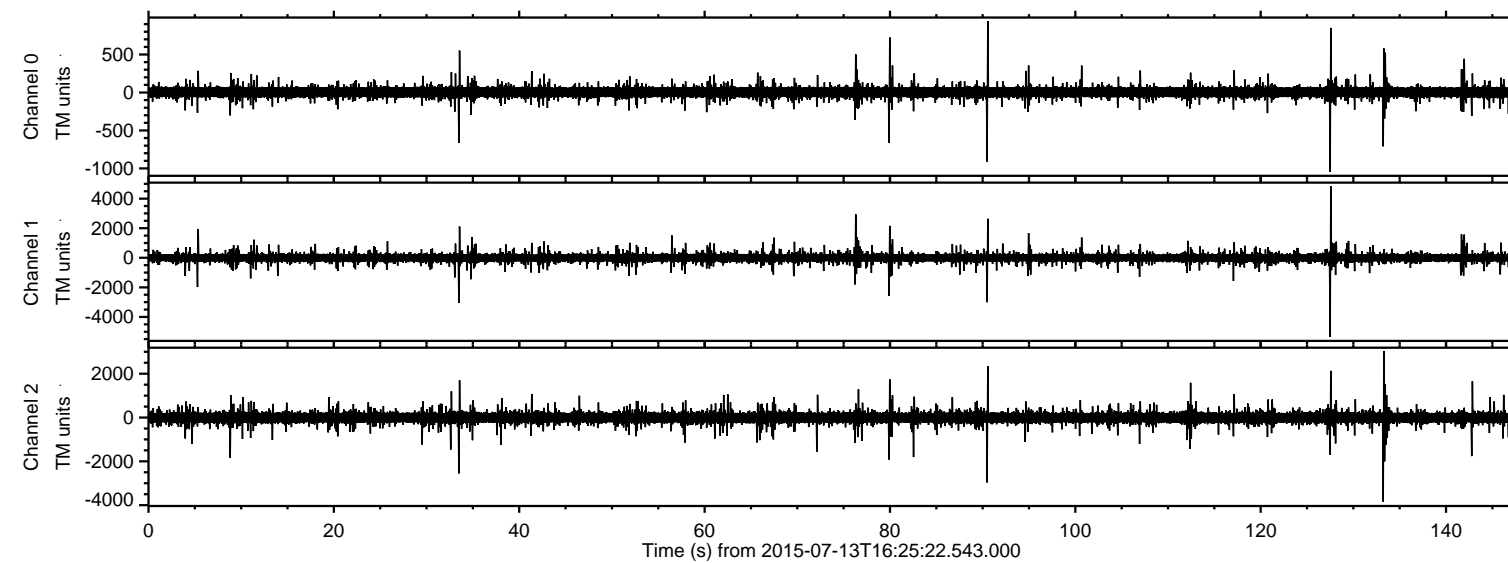

ELMAVAN 3D WAVEFORMS (Measured data sampled at 50 kHz) 51000 packets of 144 samples from 2015-07-13T16:25:22.543.000. Part 128/147

Processed Mon Jul 13 18:31:57 2015 by ELM ver.2012-10-06 from 001__elm20150713_162521__dat00.bin

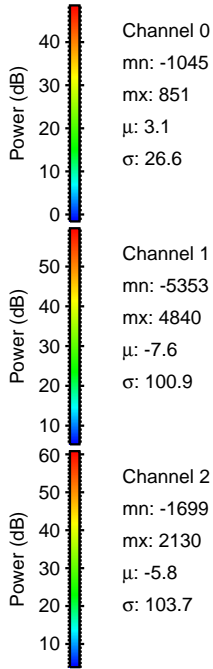
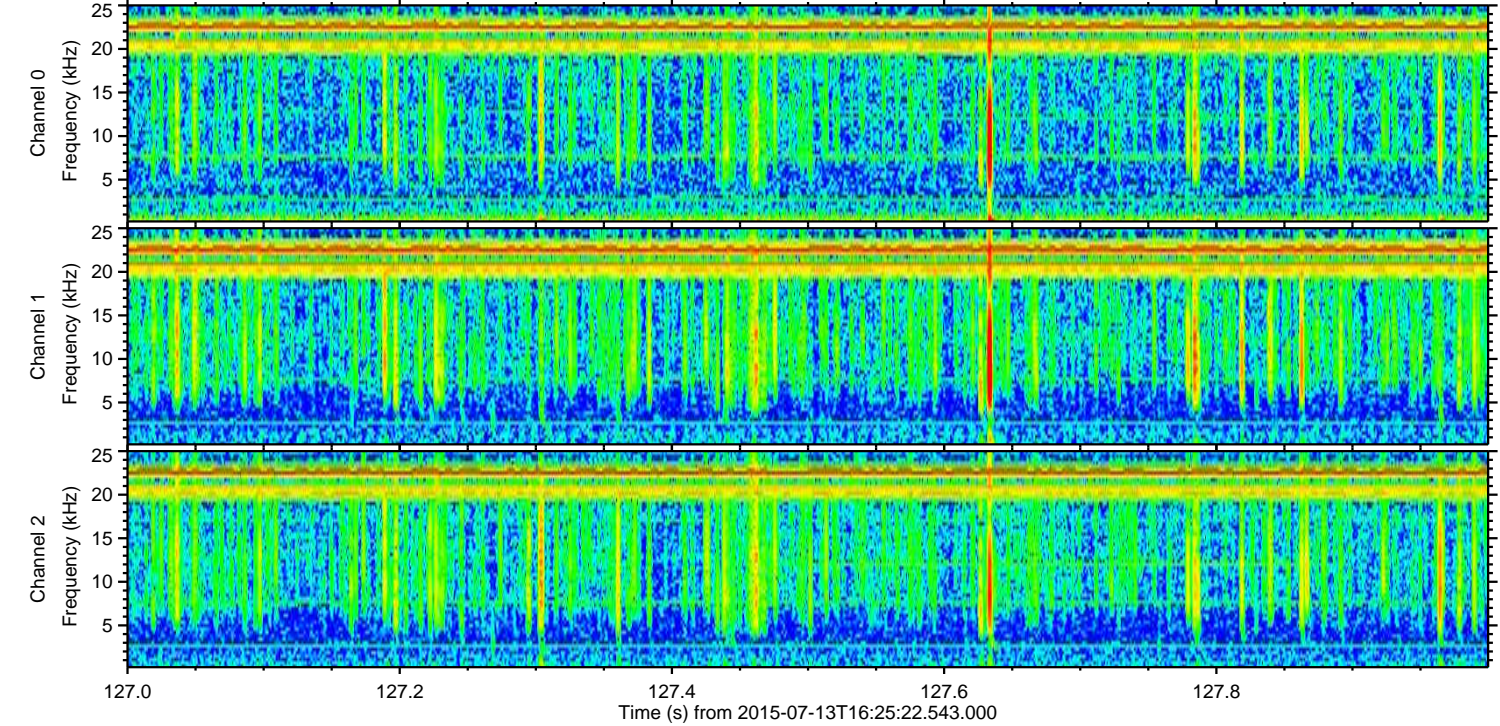
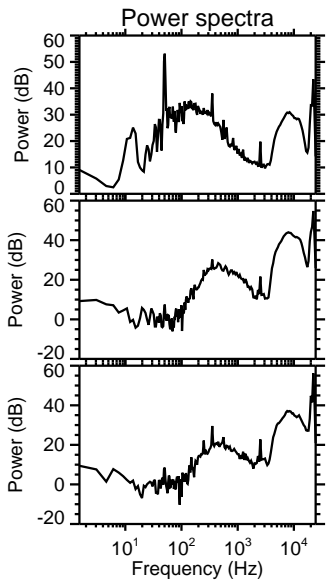
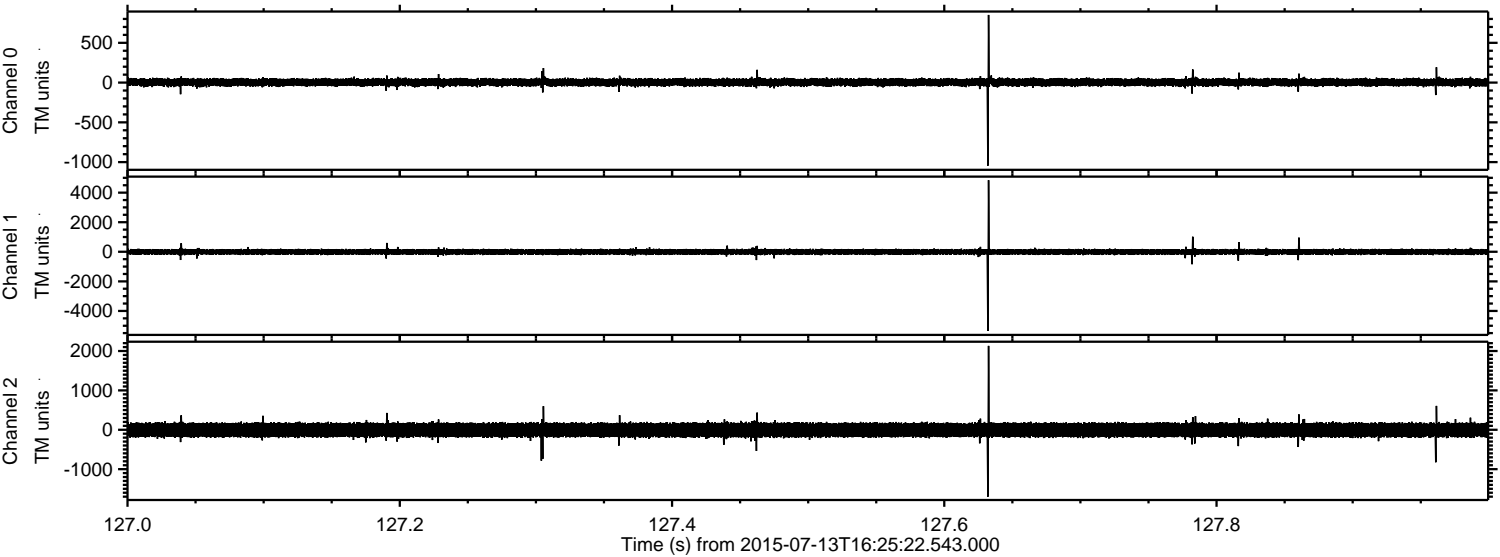

ELMAVAN 3D WAVEFORMS (Measured data sampled at 50 kHz) 51000 packets of 144 samples from 2015-07-13T16:25:22.543.000. Part 134/147

Processed Mon Jul 13 18:31:58 2015 by ELM ver.2012-10-06 from 001__elm20150713_162521__dat00.bin

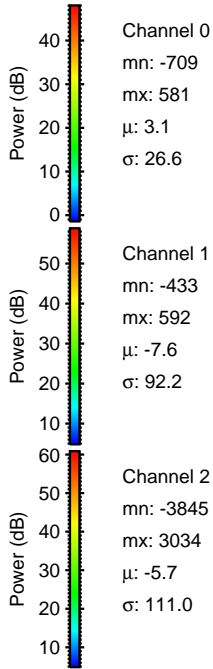
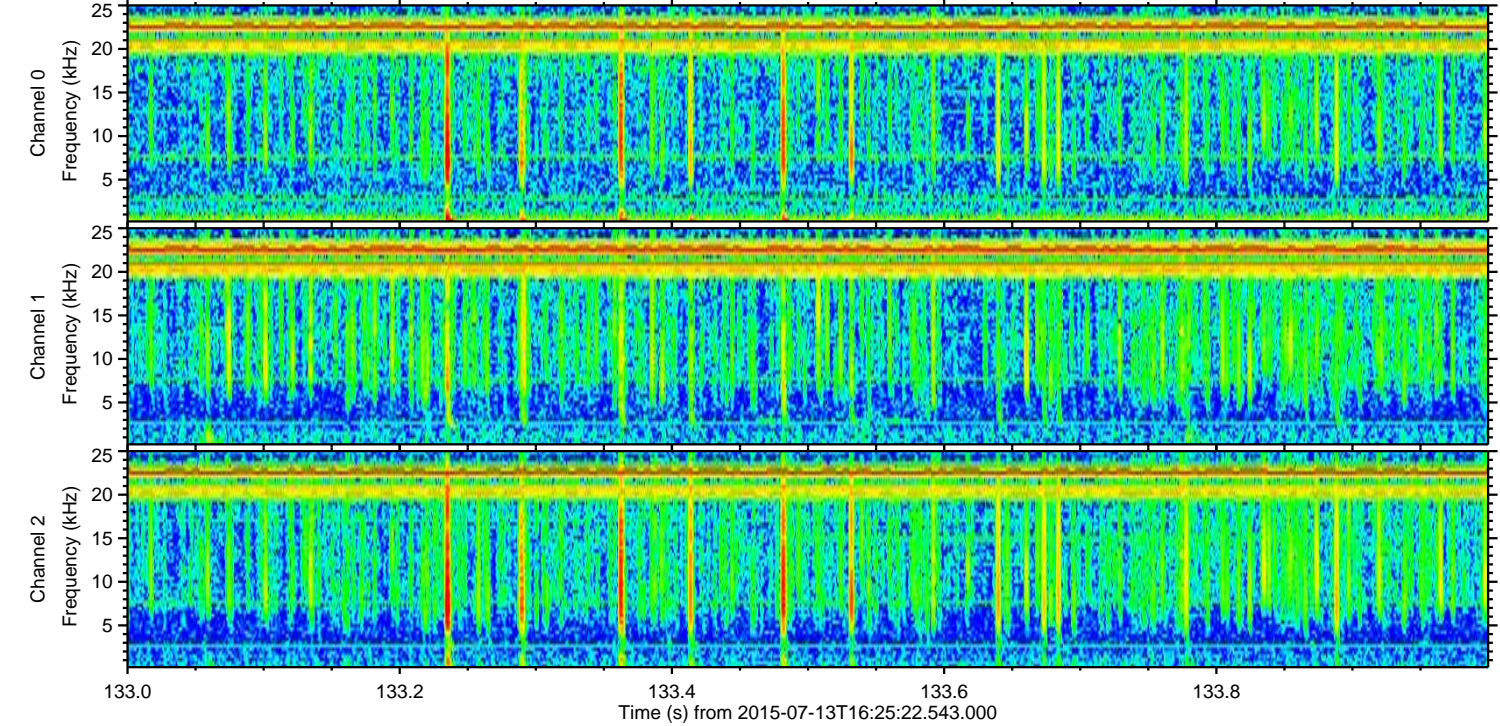
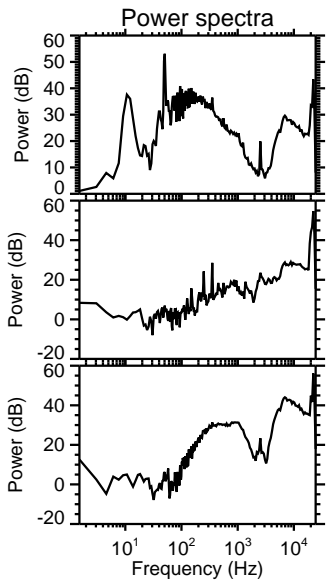
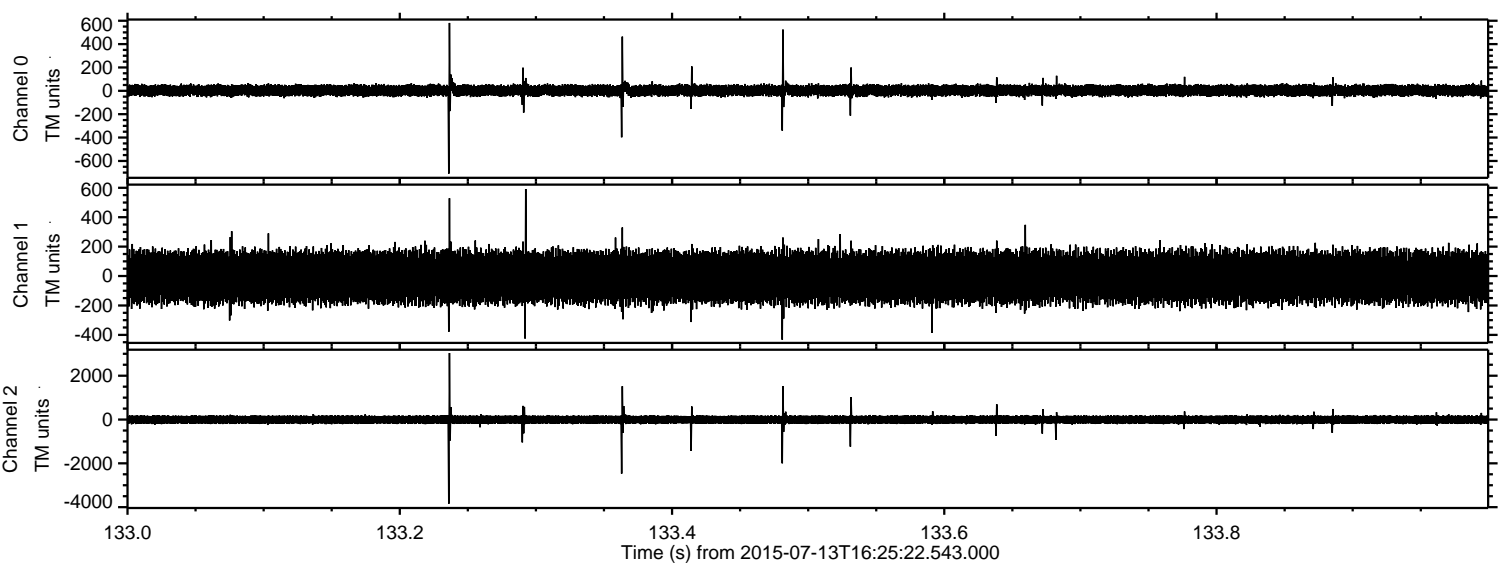

Channel 0
mn: -709
mx: 581
 μ : 3.1
 σ : 26.6

Channel 1
mn: -433
mx: 592
 μ : -7.6
 σ : 92.2

Channel 2
mn: -3845
mx: 3034
 μ : -5.7
 σ : 111.0

Processed Mon Jul 13 18:31:59 2015 by ELM ver.2012-10-06 from 001__elm20150713_162521__dat00.bin

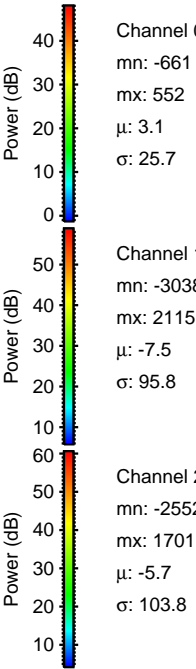
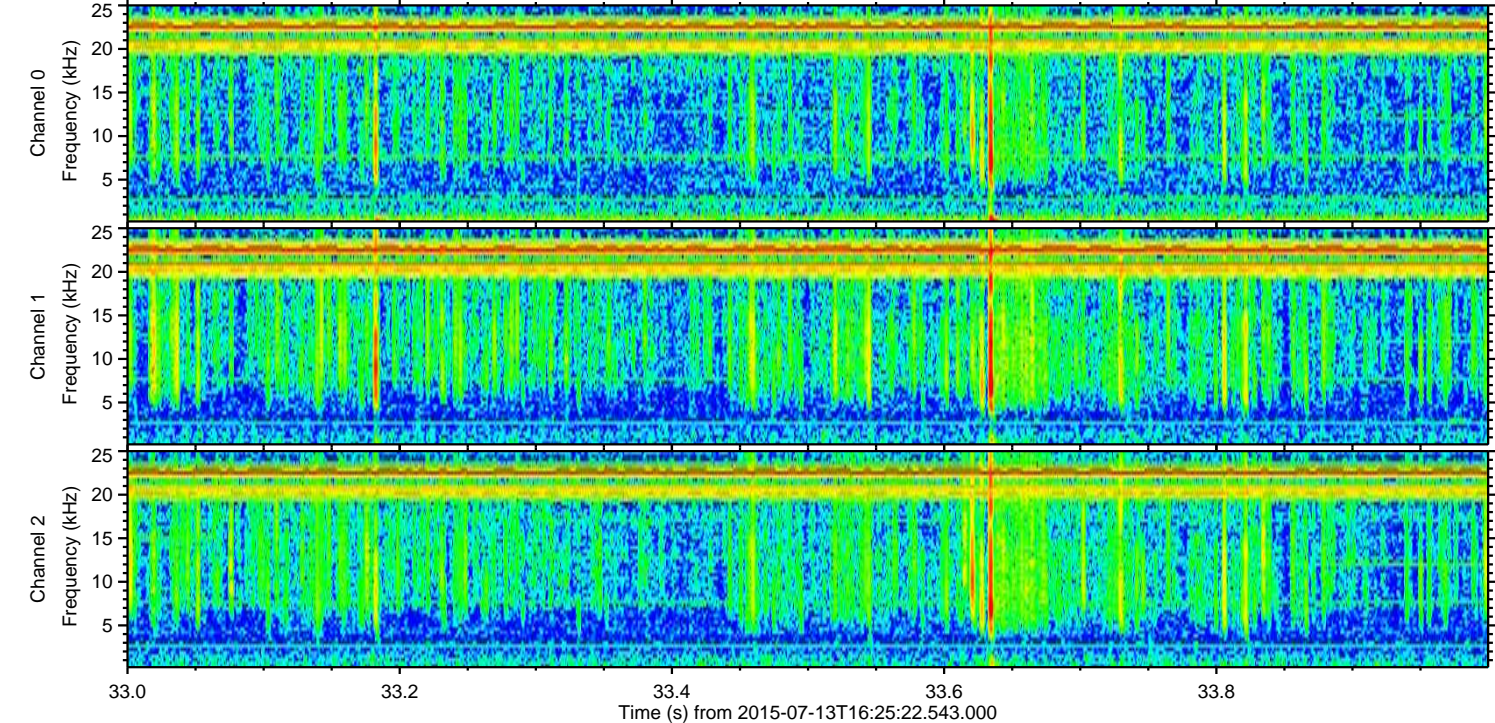
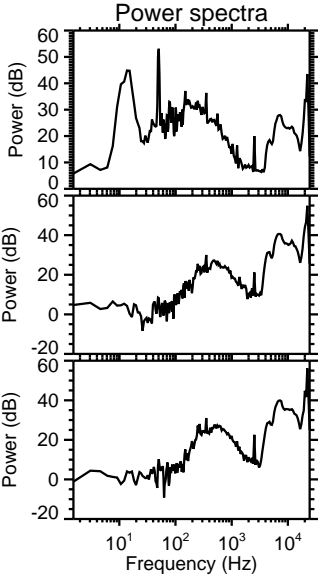
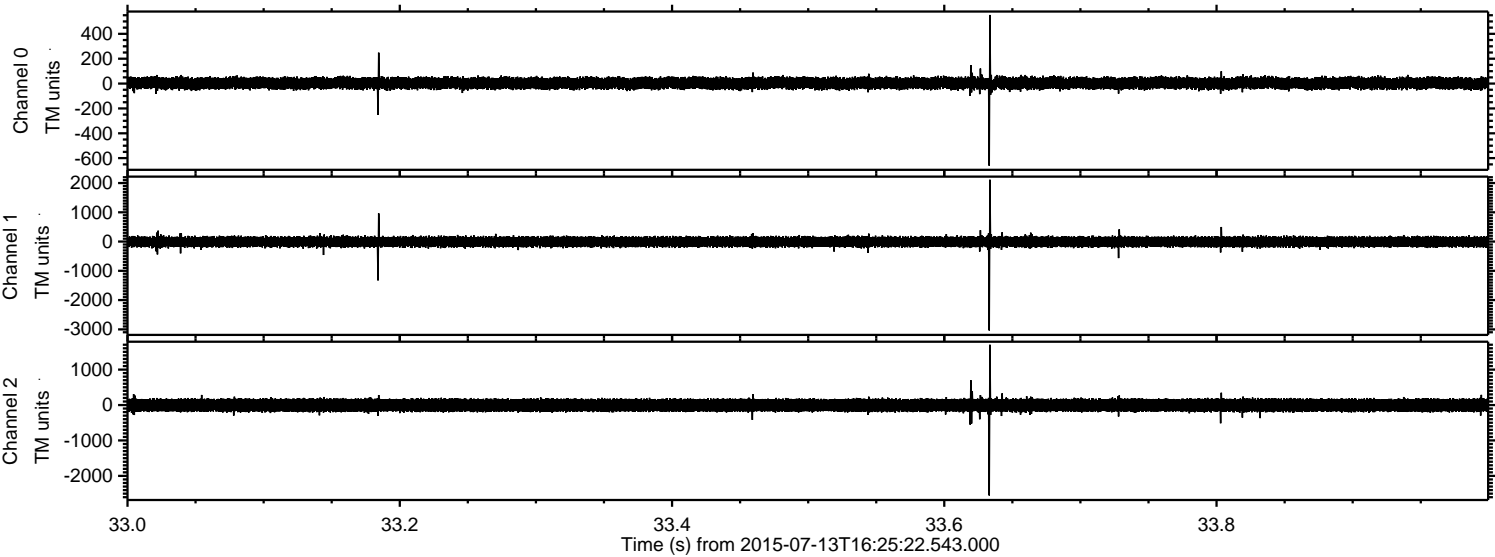

Processed Mon Jul 13 18:32:00 2015 by ELM ver.2012-10-06 from 001__elm20150713_162521__dat00.bin

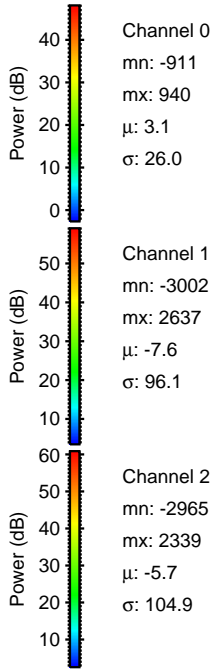
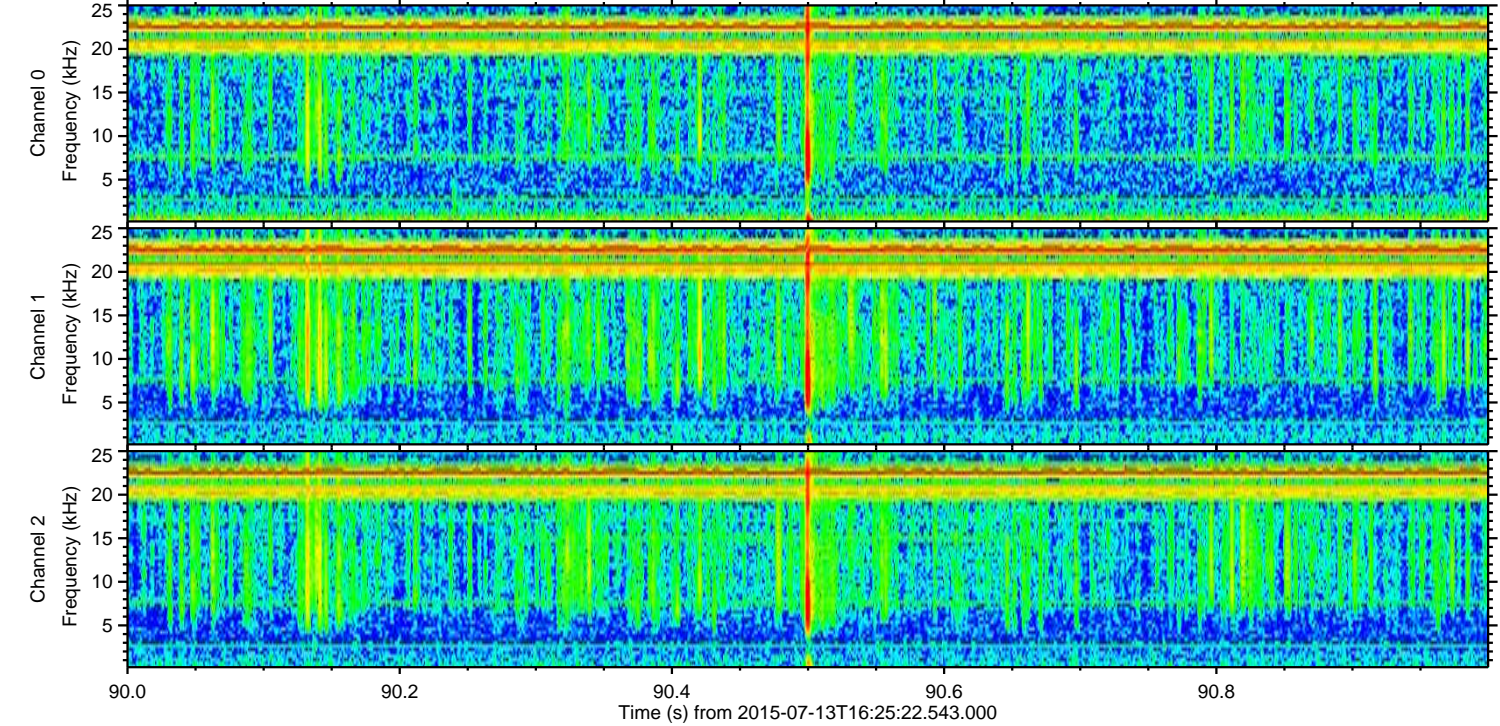
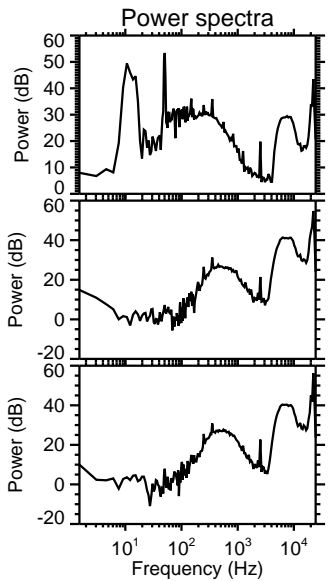
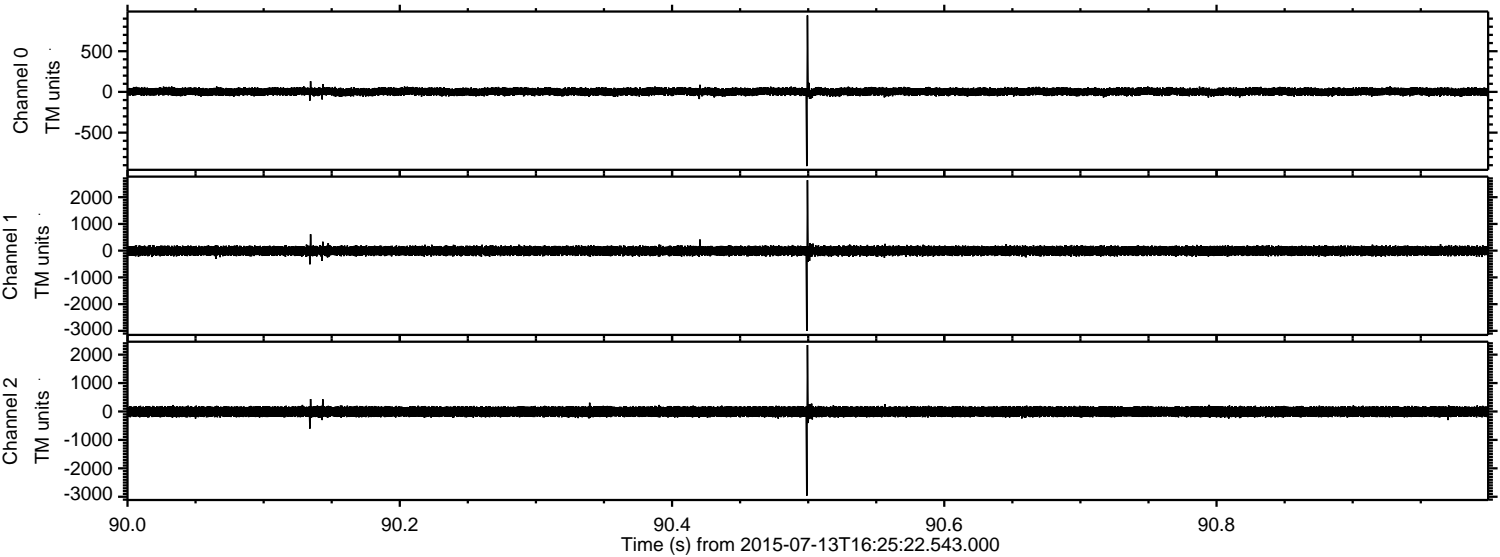

ELMAVAN 3D WAVEFORMS (Measured data sampled at 50 kHz) 51000 packets of 144 samples from 2015-07-13T16:25:22.543.000. Part 77/147

Processed Mon Jul 13 18:32:01 2015 by ELM ver.2012-10-06 from 001__elm20150713_162521__dat00.bin

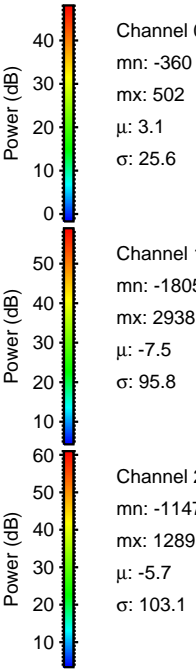
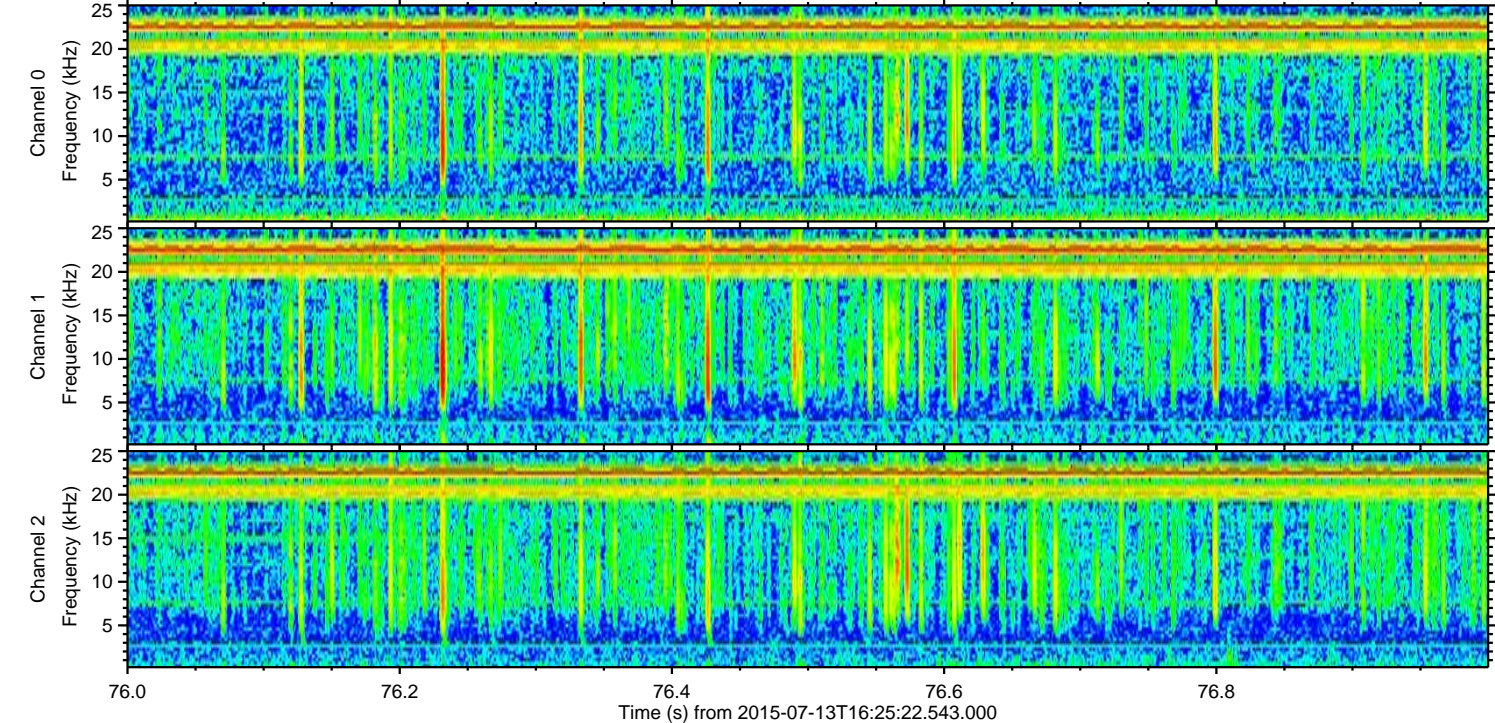
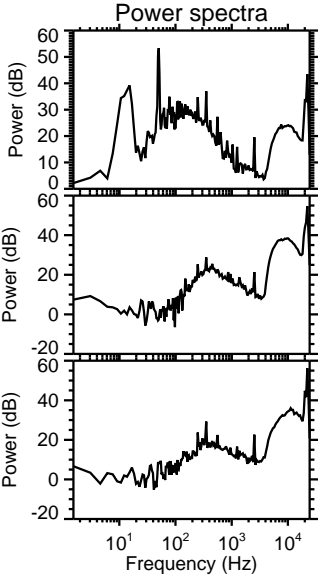
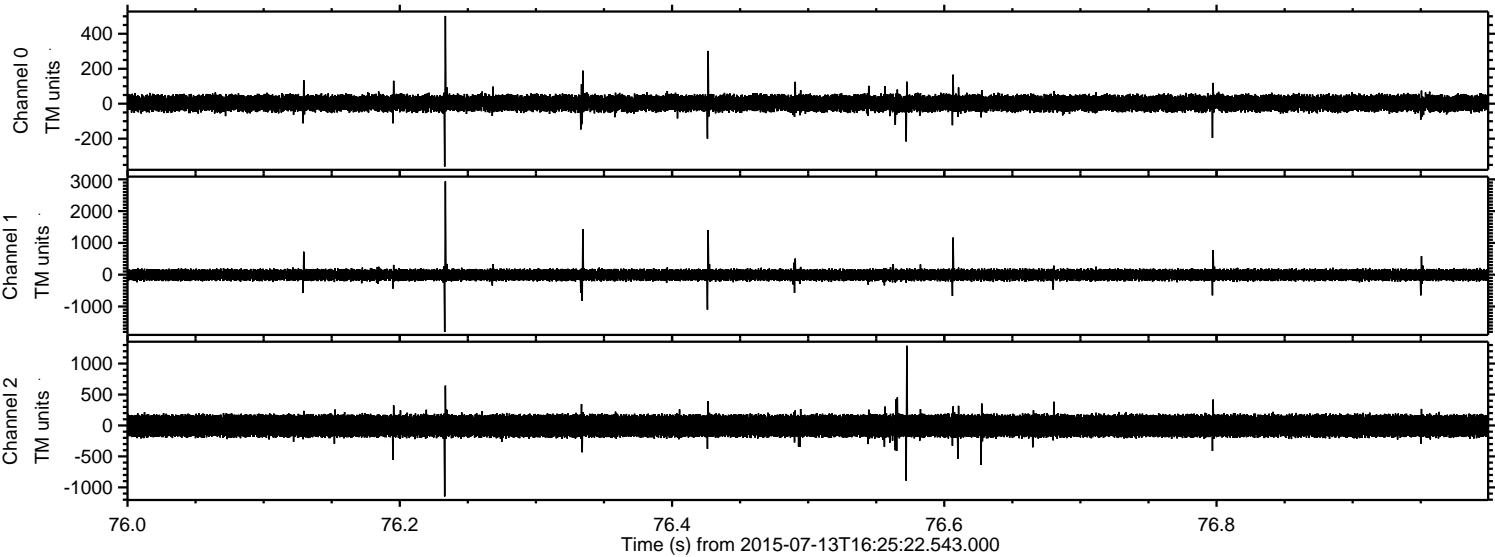

Channel 0
mn: -360
mx: 502
 μ : 3.1
 σ : 25.6

Channel 1
mn: -1805
mx: 2938
 μ : -7.5
 σ : 95.8

Channel 2
mn: -1147
mx: 1289
 μ : -5.7
 σ : 103.1

Processed Mon Jul 13 18:32:02 2015 by ELM ver.2012-10-06 from 001__elm20150713_162521__dat00.bin

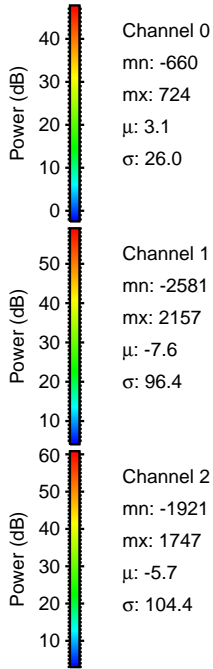
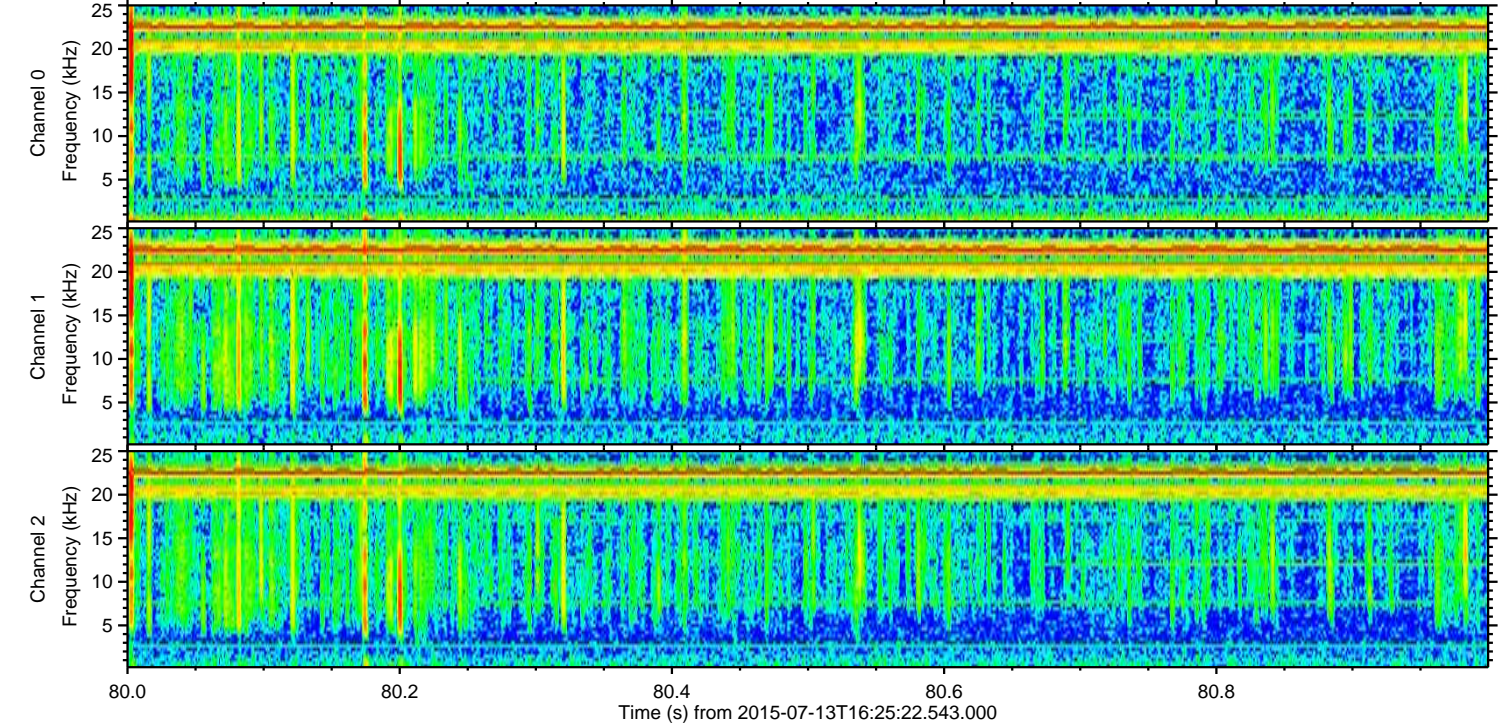
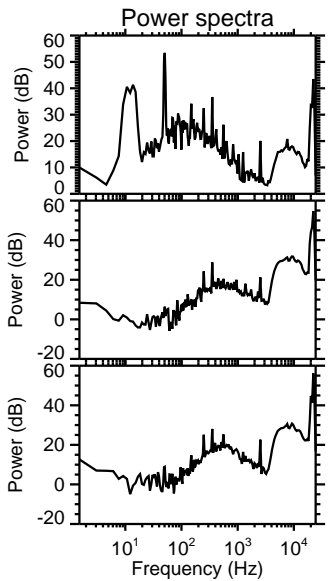
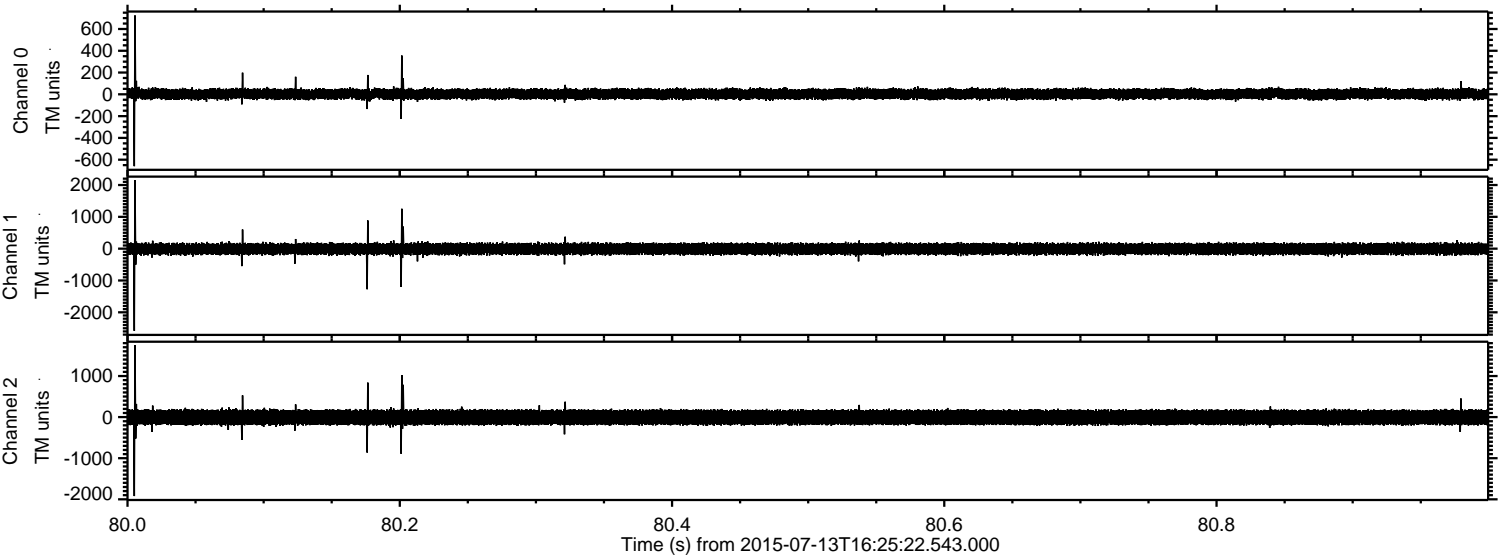

Processed Mon Jul 13 18:32:04 2015 by ELM ver.2012-10-06 from 001__elm20150713_162521__dat00.bin

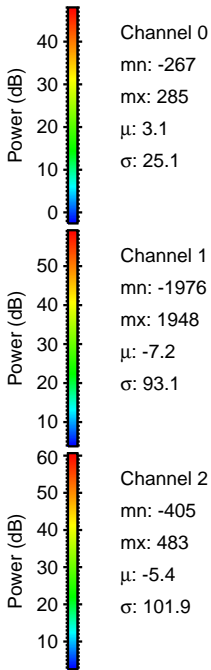
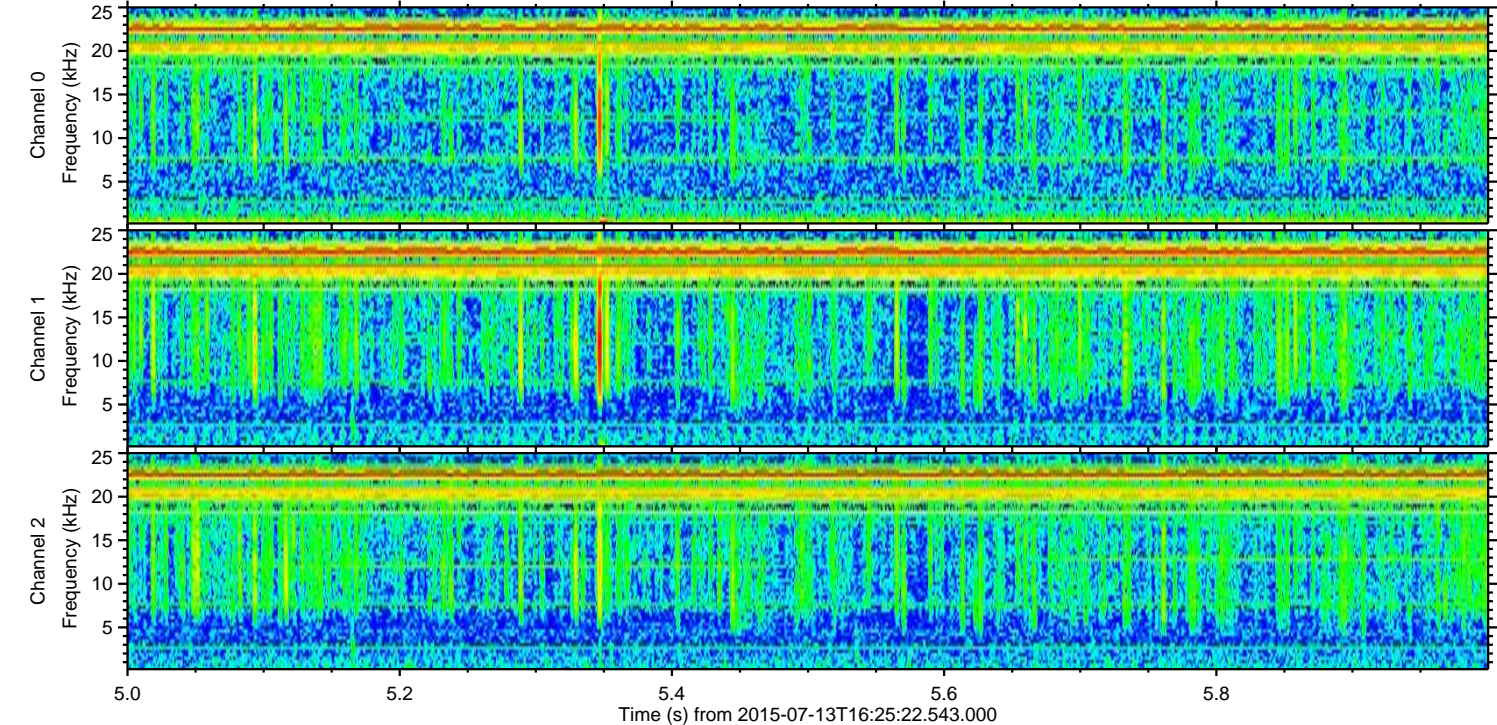
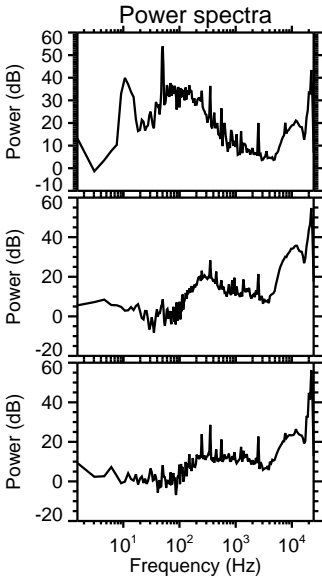
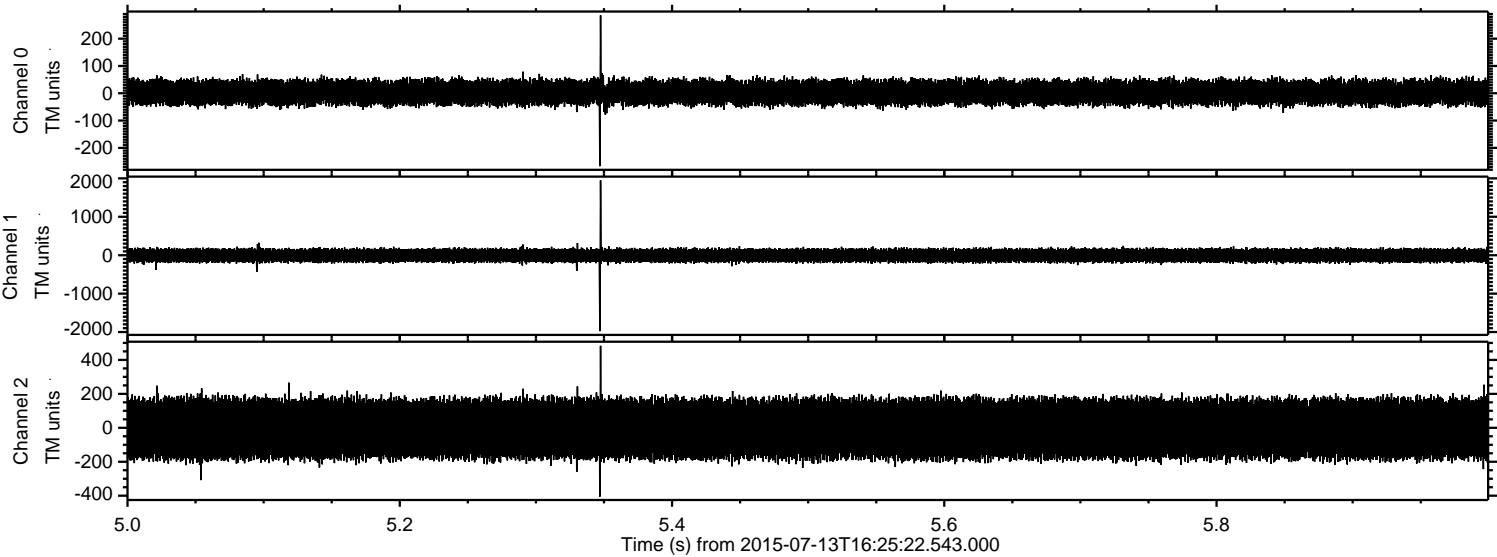

Processed Mon Jul 13 18:32:05 2015 by ELM ver.2012-10-06 from 001__elm20150713_162521__dat00.bin

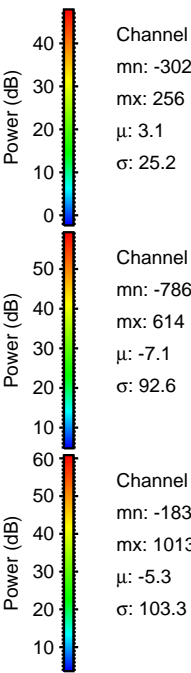
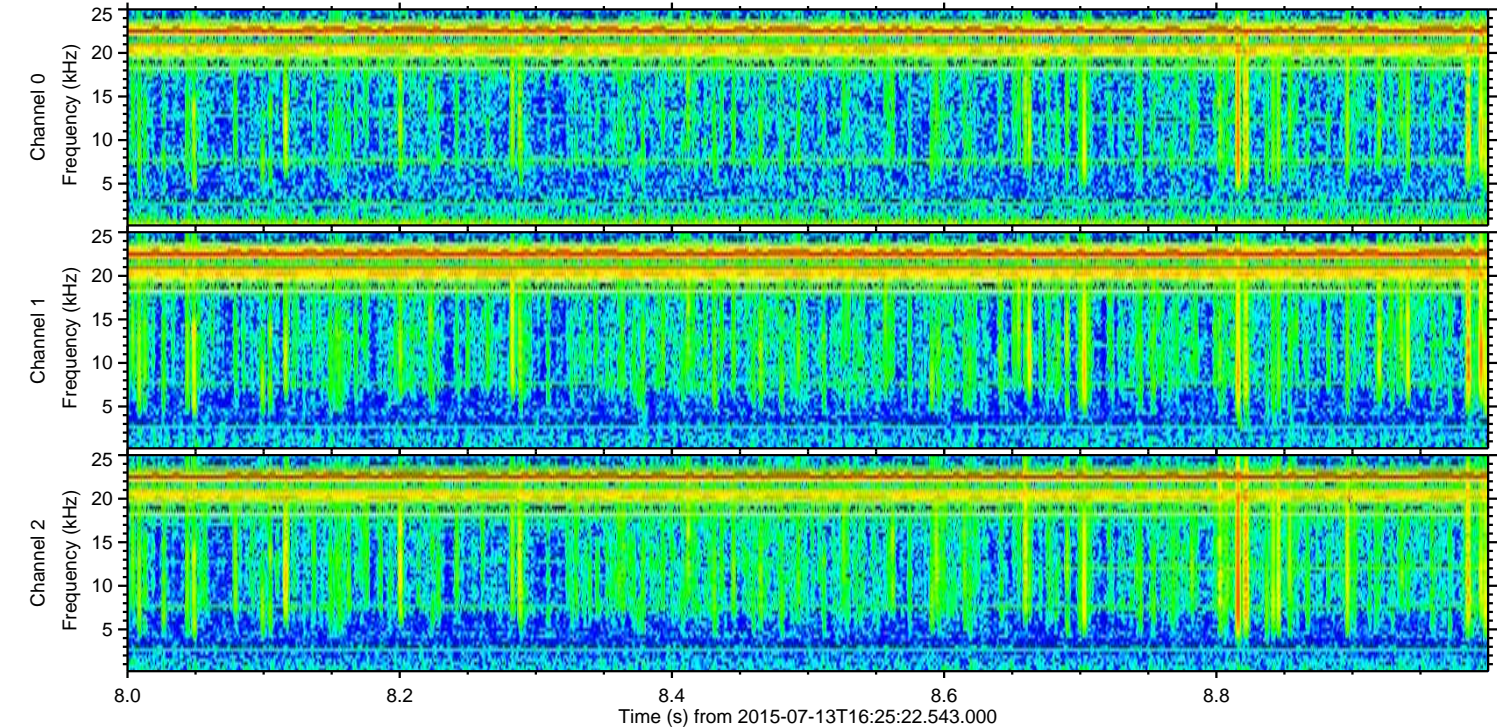
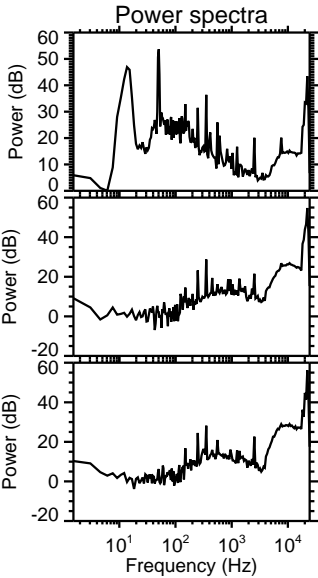
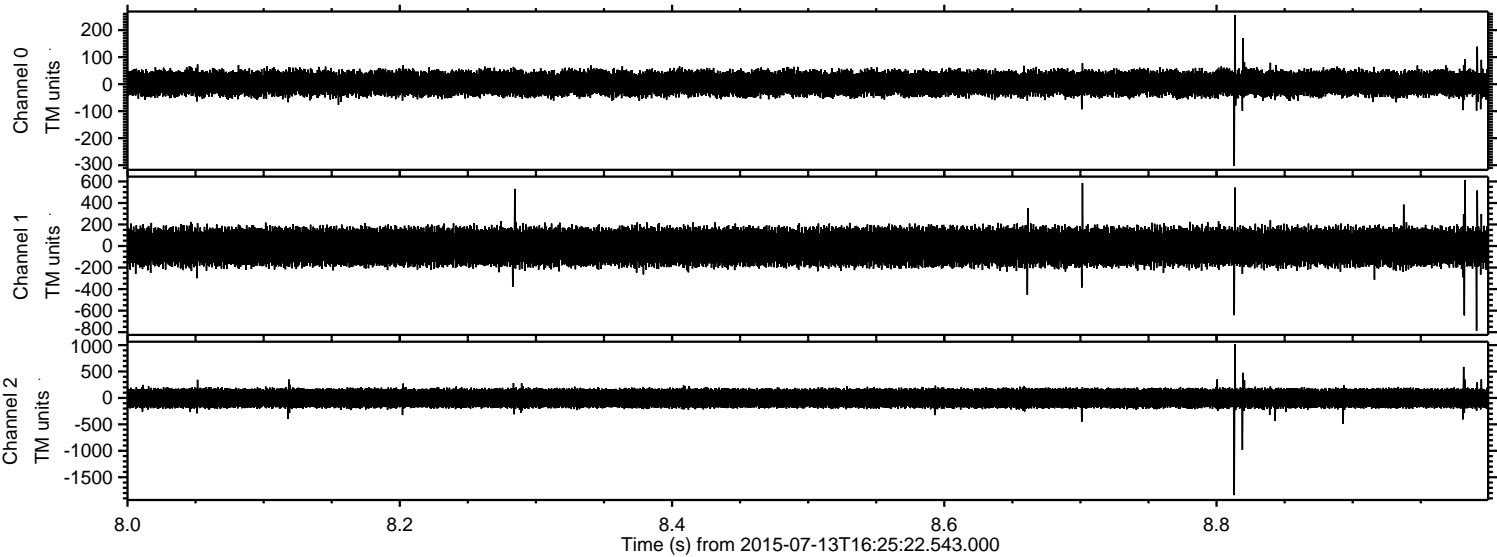

Processed Mon Jul 13 18:32:06 2015 by ELM ver.2012-10-06 from 001__elm20150713_162521__dat00.bin

