

ELMAVAN 3D WAVEFORMS (Measured data sampled at 50 kHz) 51000 packets of 144 samples from 2015-07-13T12:15:11.906.999.

Processed Mon Jul 13 14:21:29 2015 by ELM ver.2012-10-06 from 001__elm20150713_121510__dat00.bin

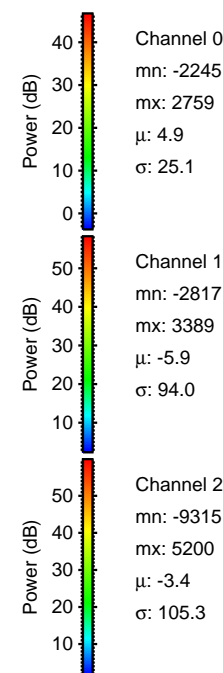
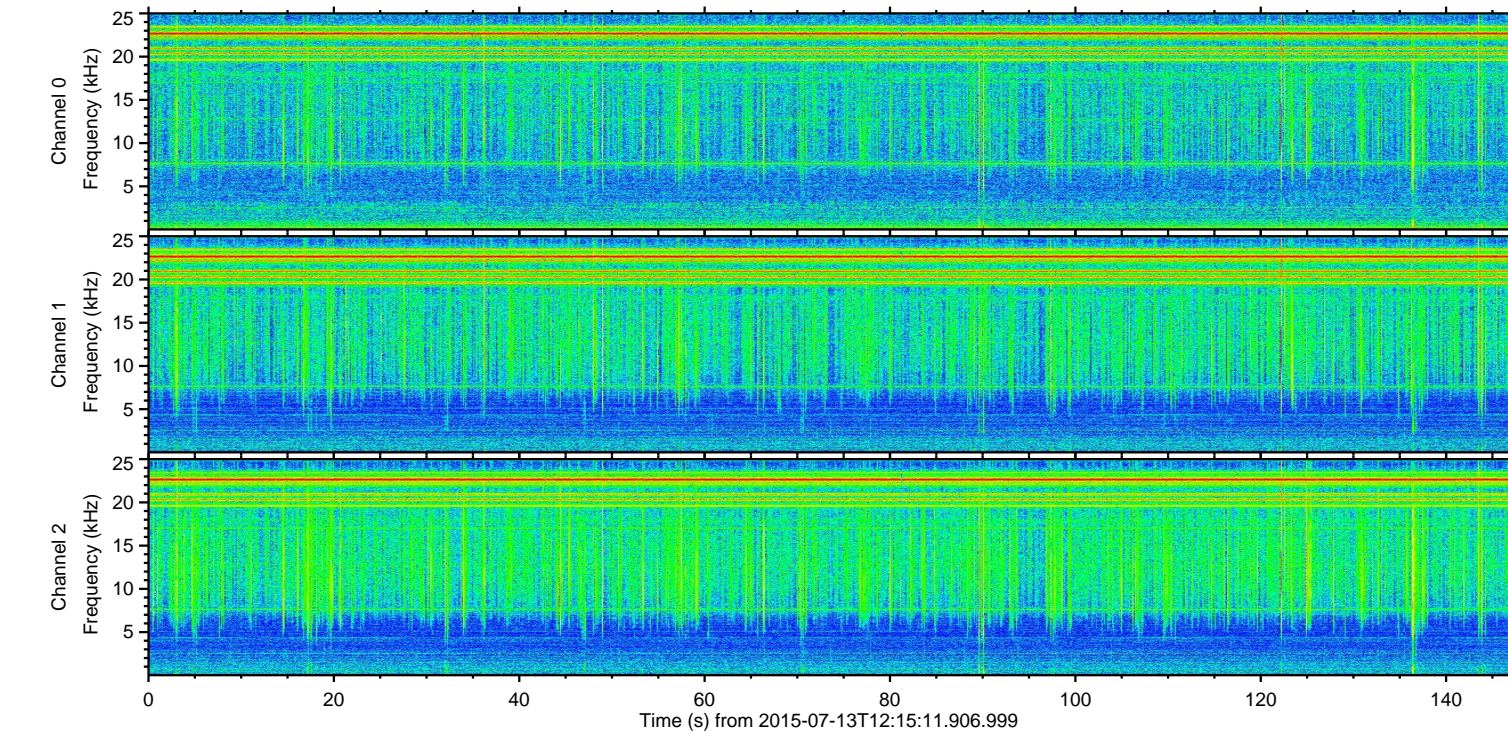
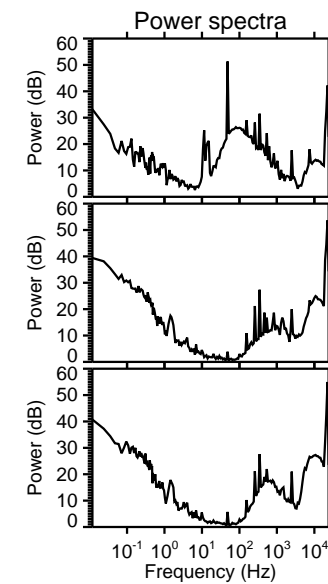
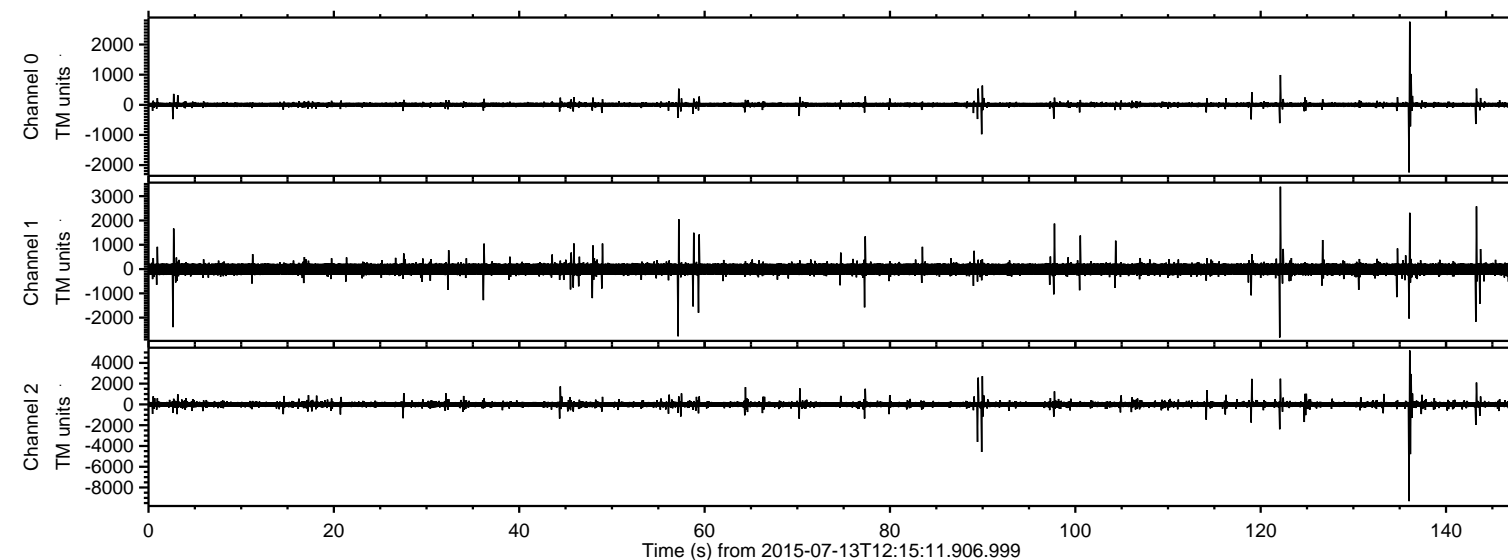

ELMAVAN 3D WAVEFORMS (Measured data sampled at 50 kHz) 51000 packets of 144 samples from 2015-07-13T12:15:11.906.999. Part 137/147

Processed Mon Jul 13 14:21:42 2015 by ELM ver.2012-10-06 from 001__elm20150713_121510__dat00.bin

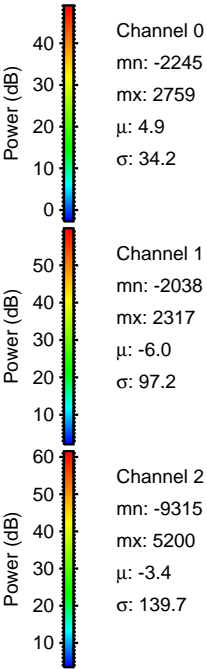
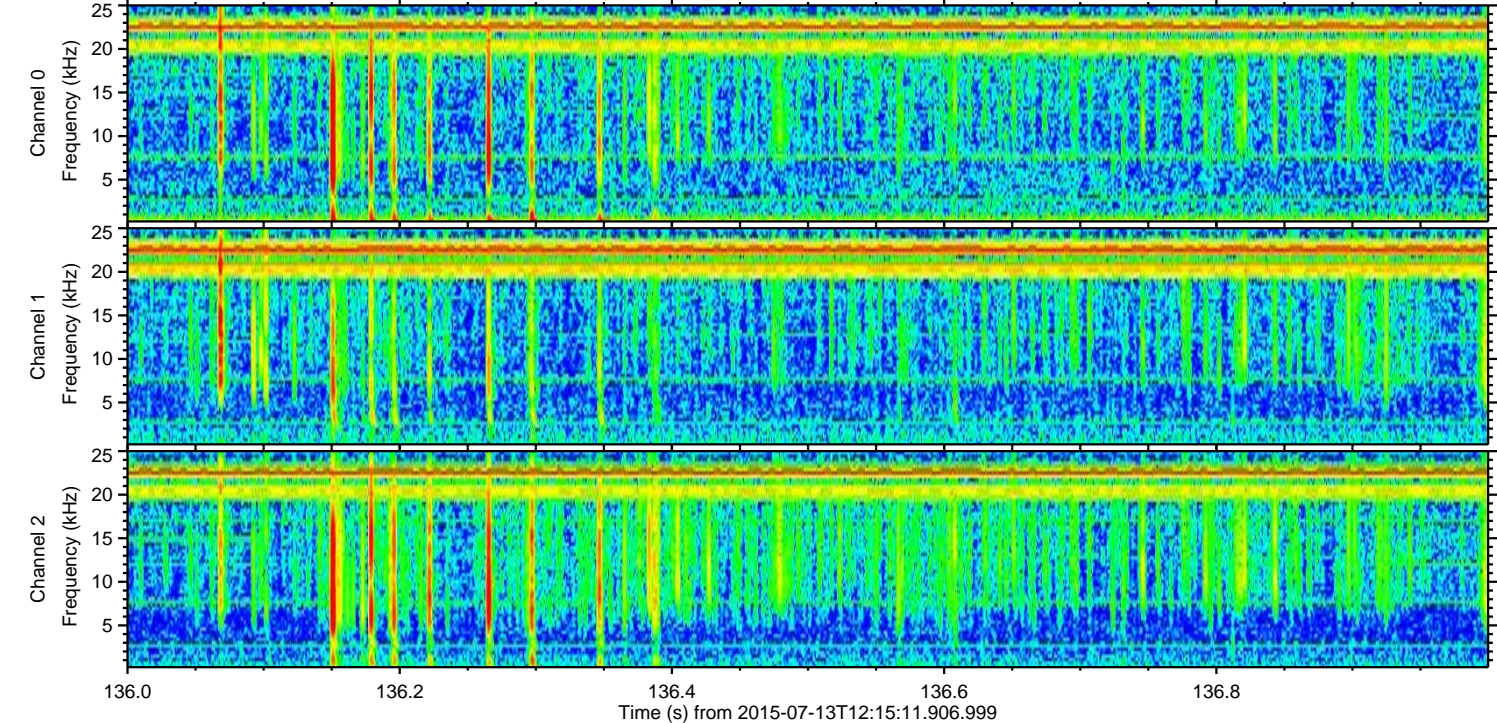
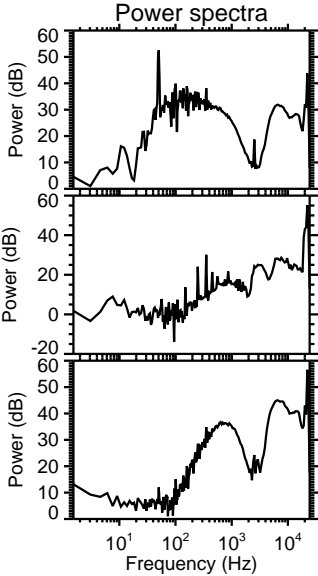
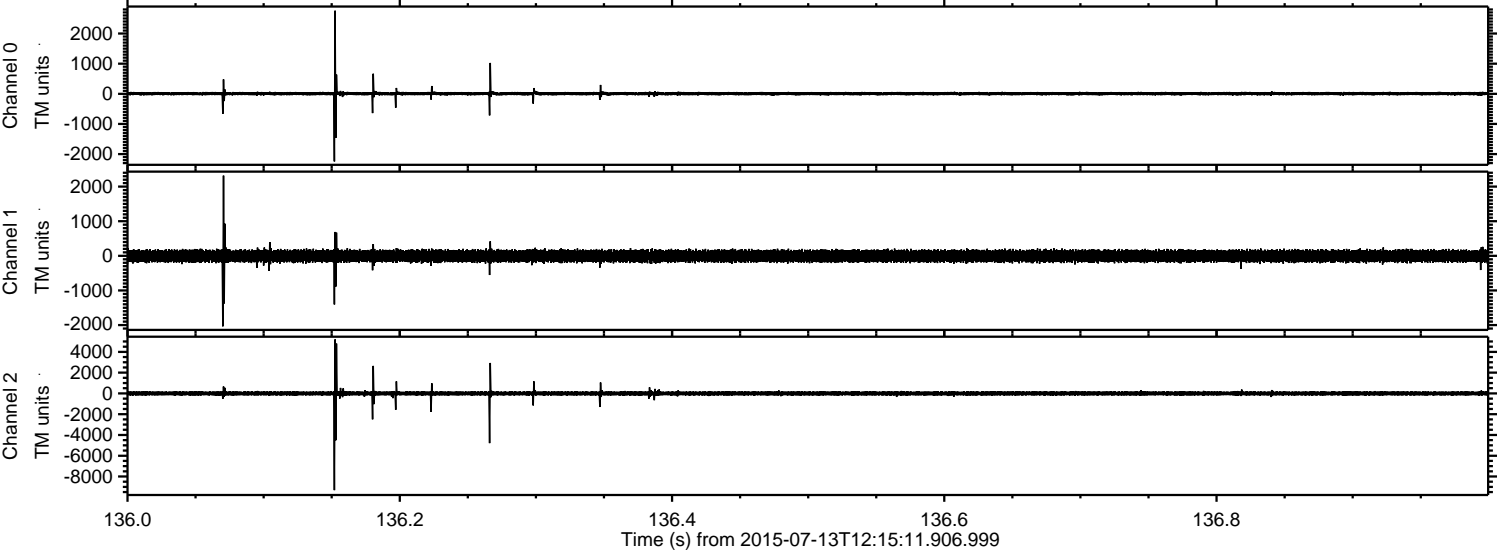

Processed Mon Jul 13 14:21:43 2015 by ELM ver.2012-10-06 from 001__elm20150713_121510__dat00.bin

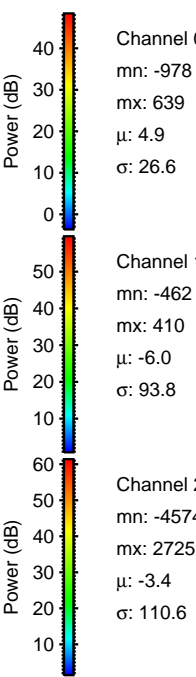
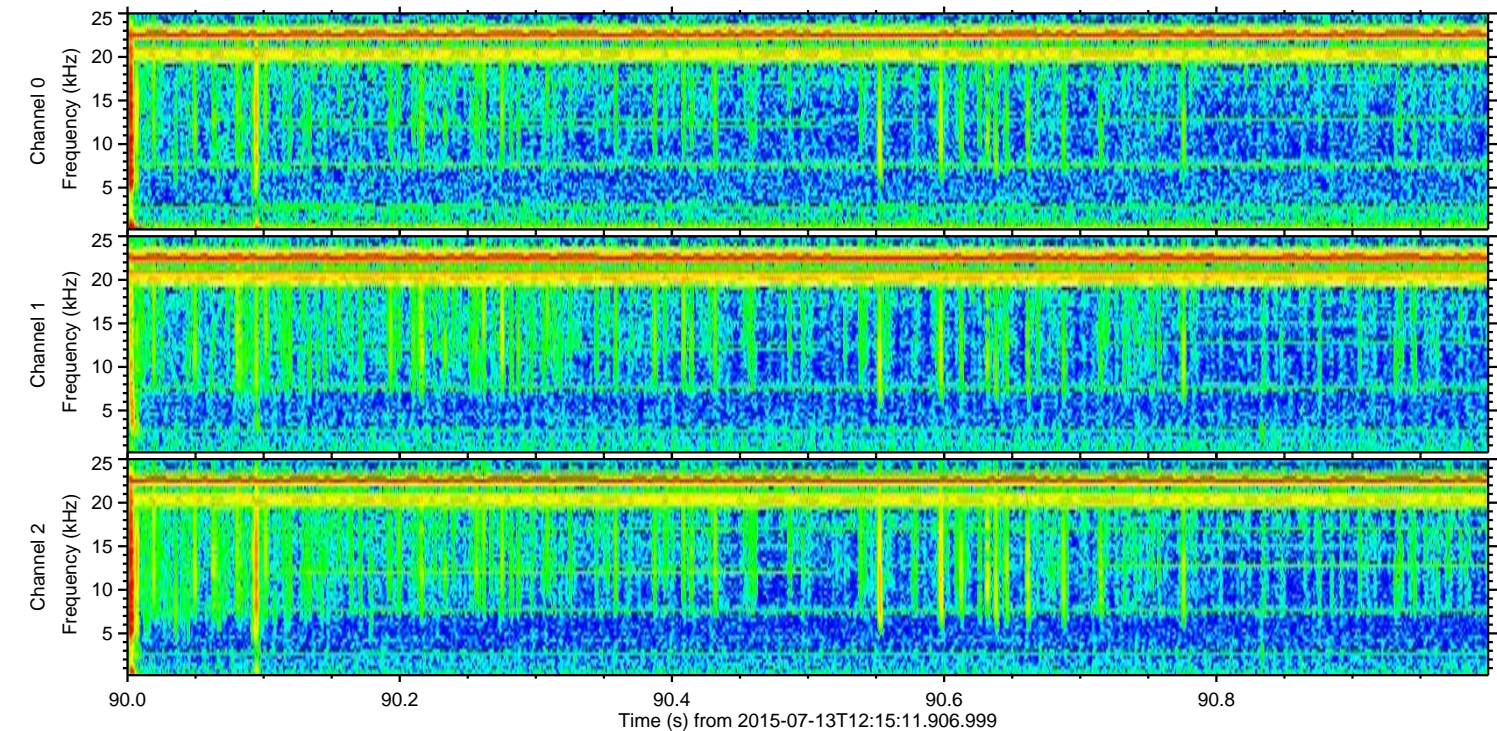
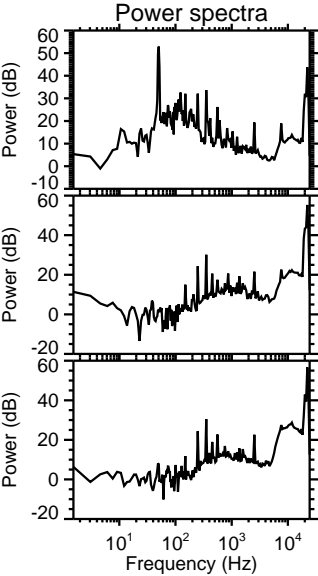
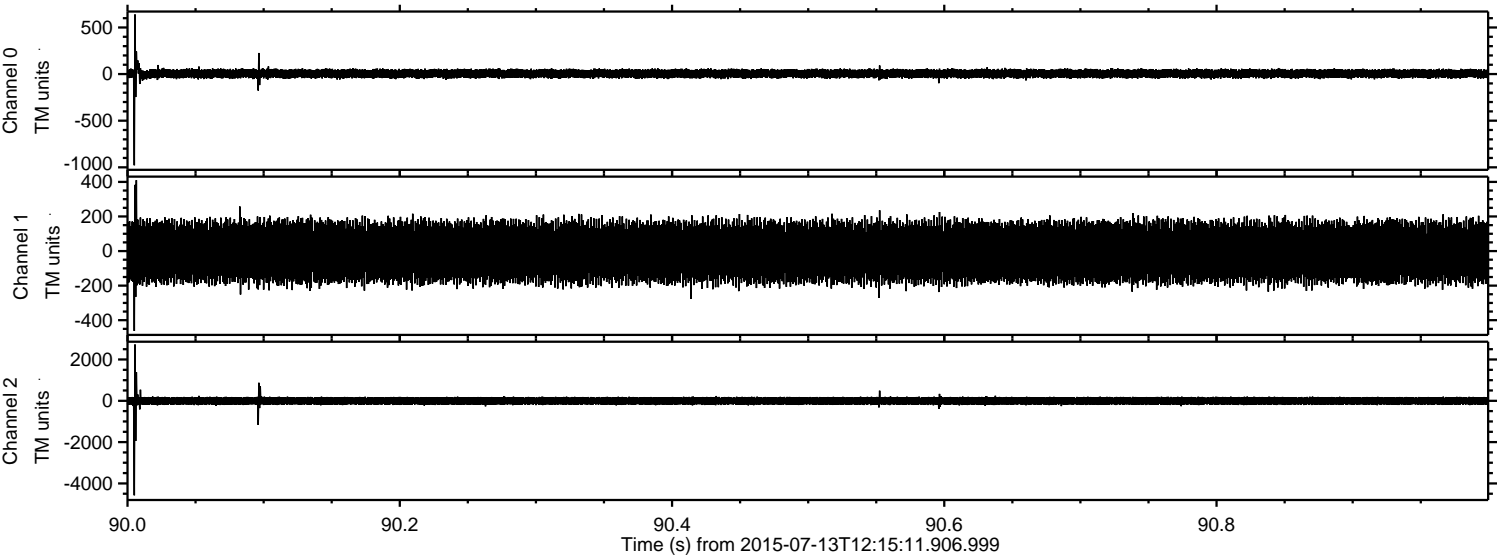

Channel 0
mn: -978
mx: 639
 μ : 4.9
 σ : 26.6

Channel 1
mn: -462
mx: 410
 μ : -6.0
 σ : 93.8

Channel 2
mn: -4574
mx: 2725
 μ : -3.4
 σ : 110.6

Processed Mon Jul 13 14:21:44 2015 by ELM ver.2012-10-06 from 001__elm20150713_121510__dat00.bin

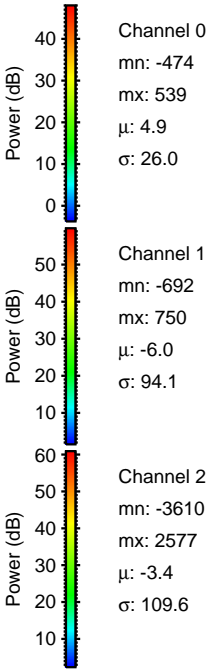
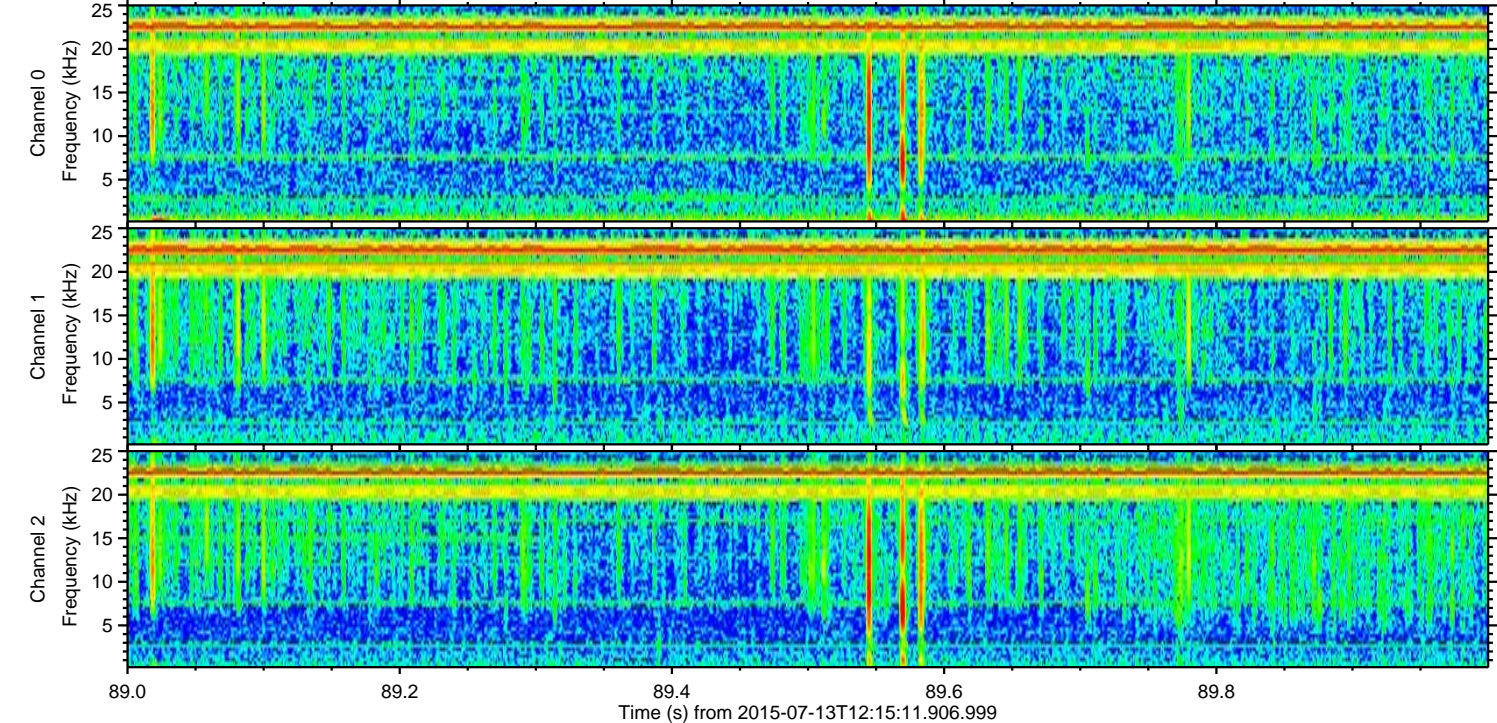
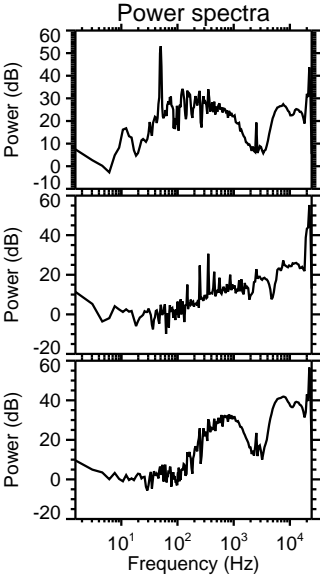
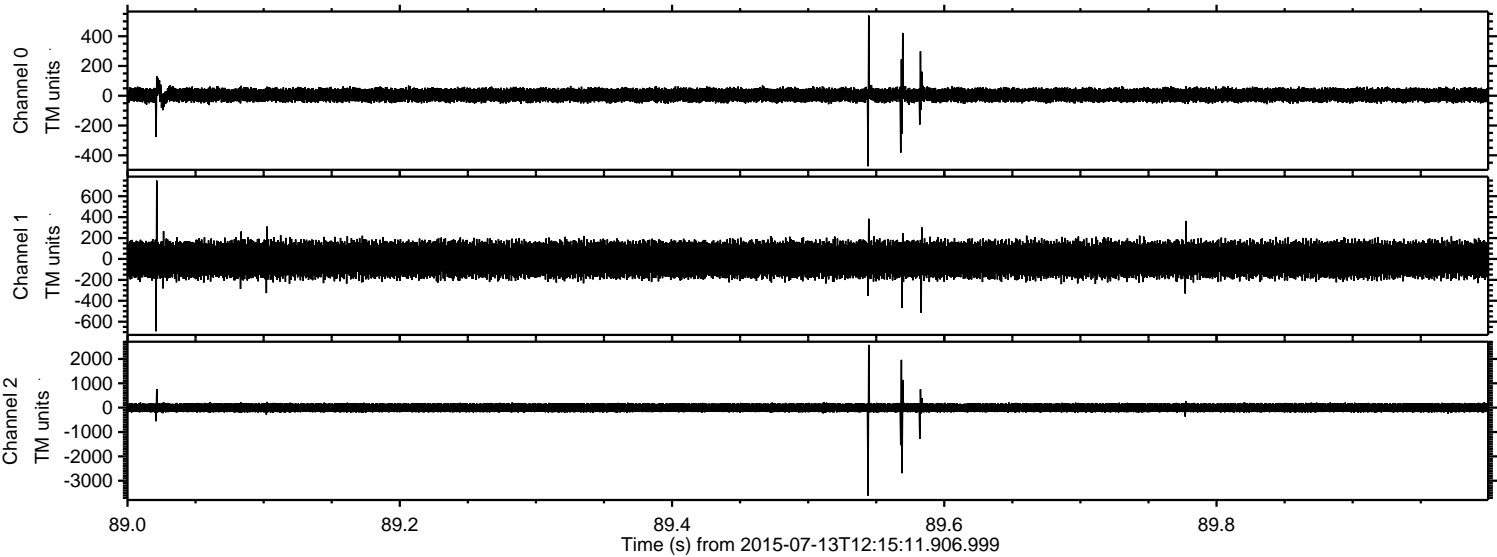

ELMAVAN 3D WAVEFORMS (Measured data sampled at 50 kHz) 51000 packets of 144 samples from 2015-07-13T12:15:11.906.999. Part 123/147

Processed Mon Jul 13 14:21:46 2015 by ELM ver.2012-10-06 from 001__elm20150713_121510__dat00.bin

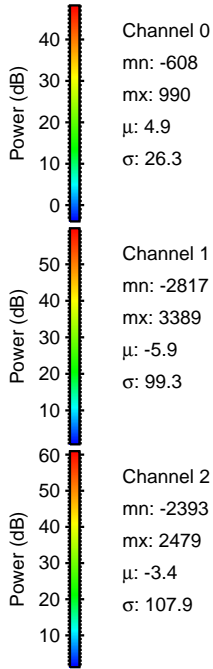
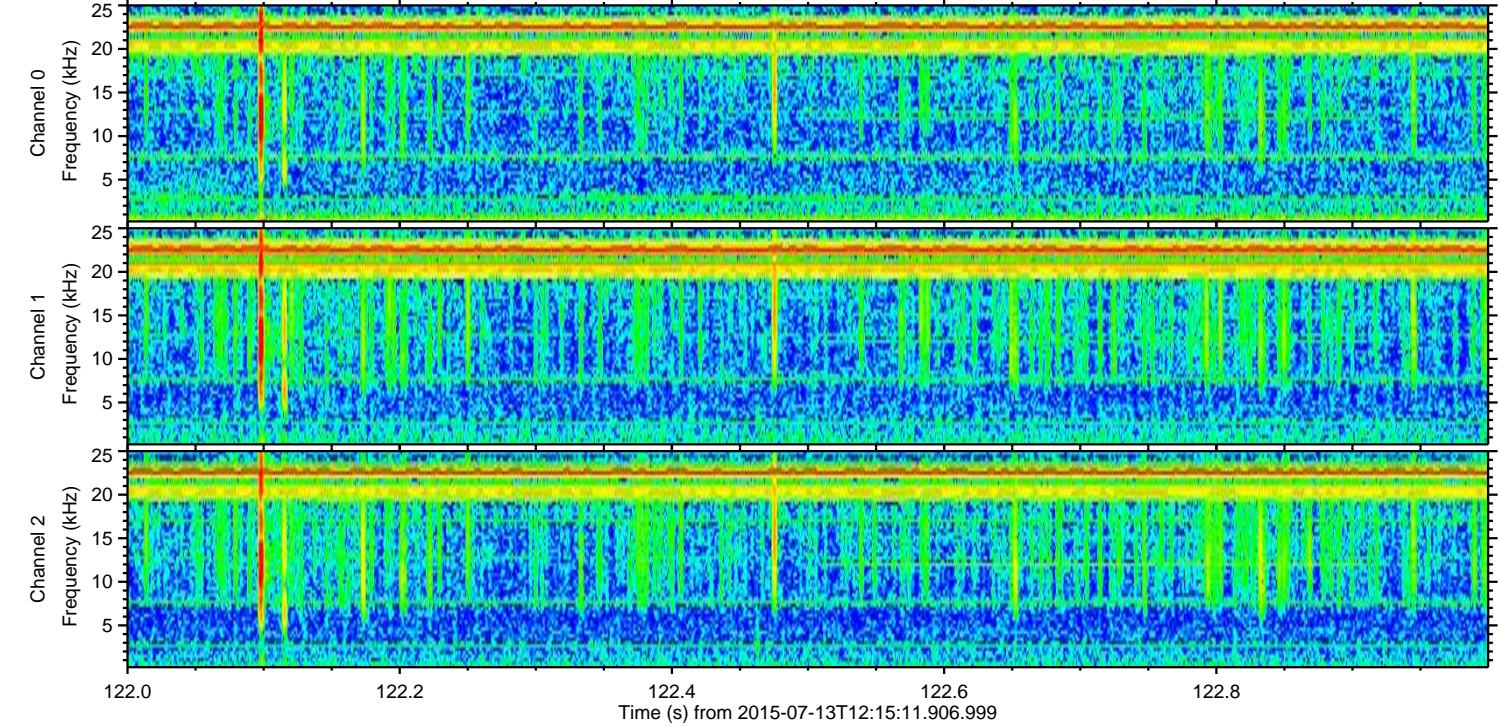
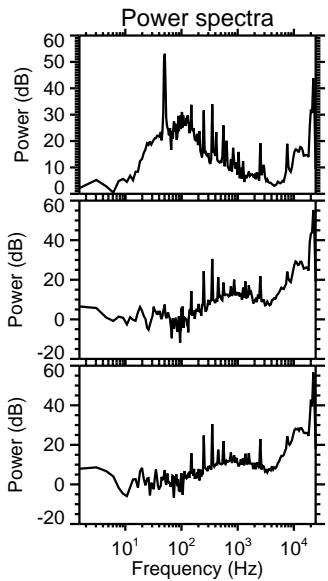
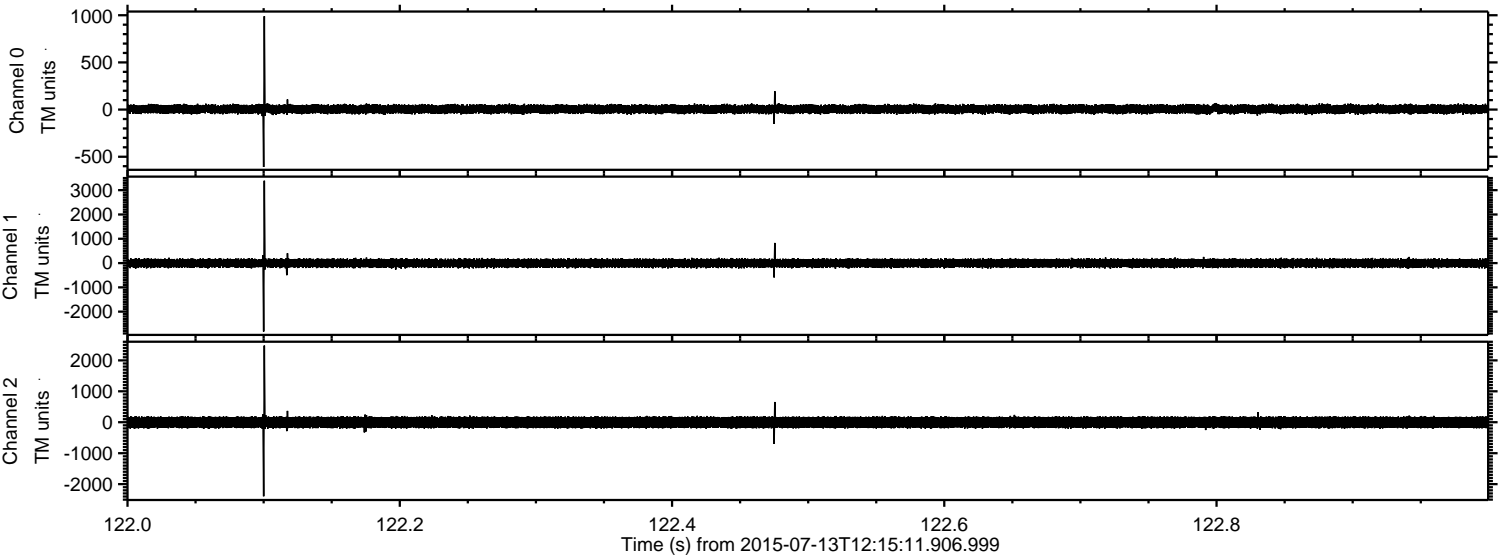

Processed Mon Jul 13 14:21:47 2015 by ELM ver.2012-10-06 from 001__elm20150713_121510__dat00.bin

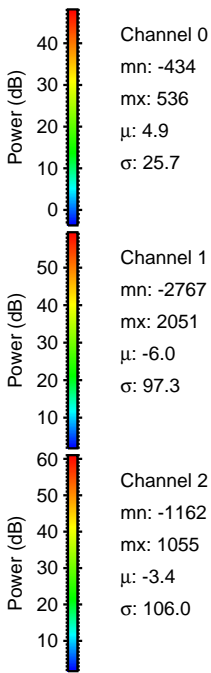
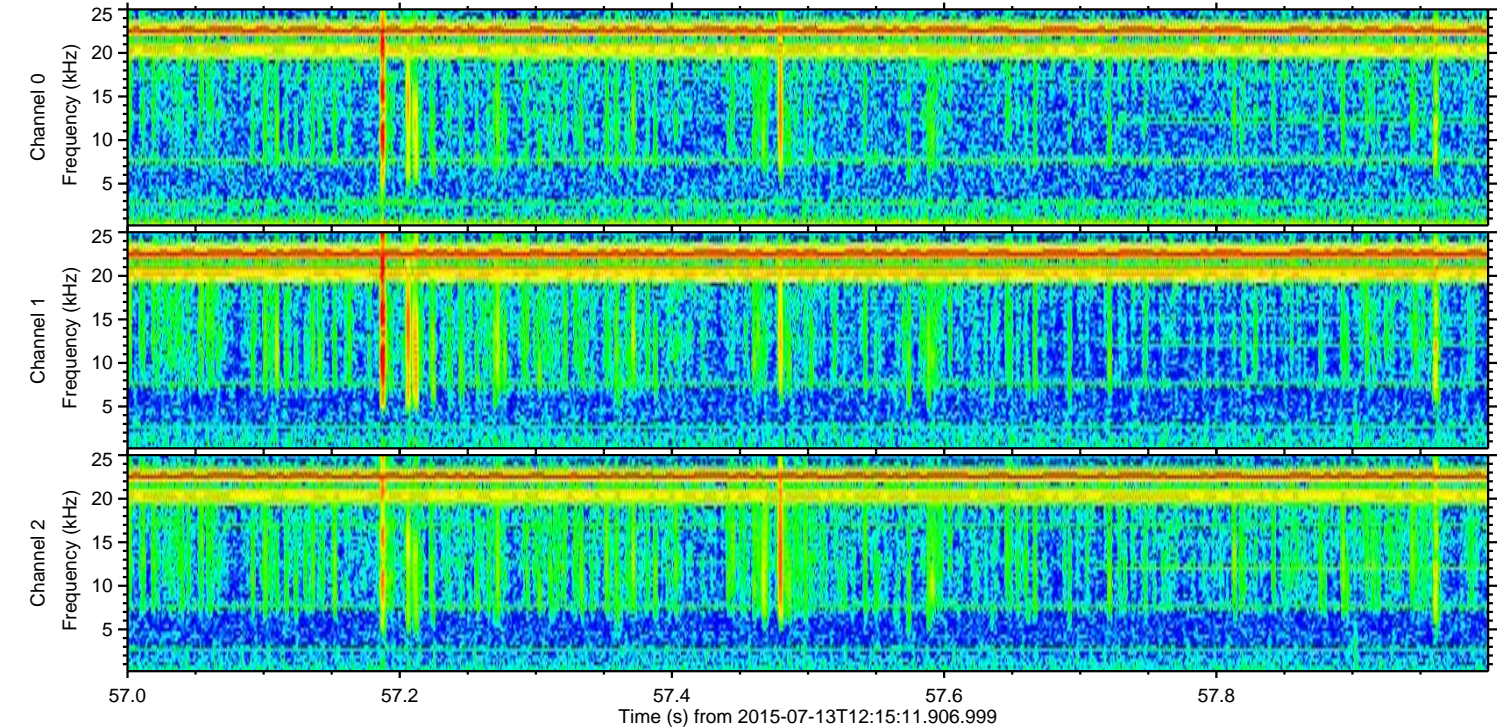
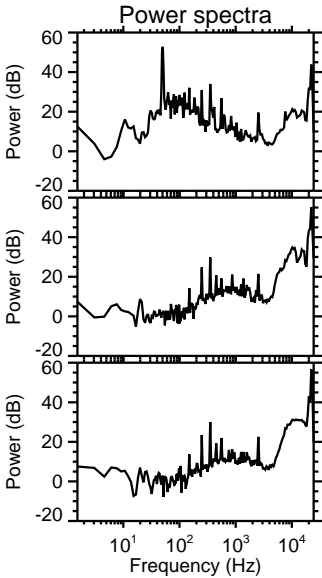
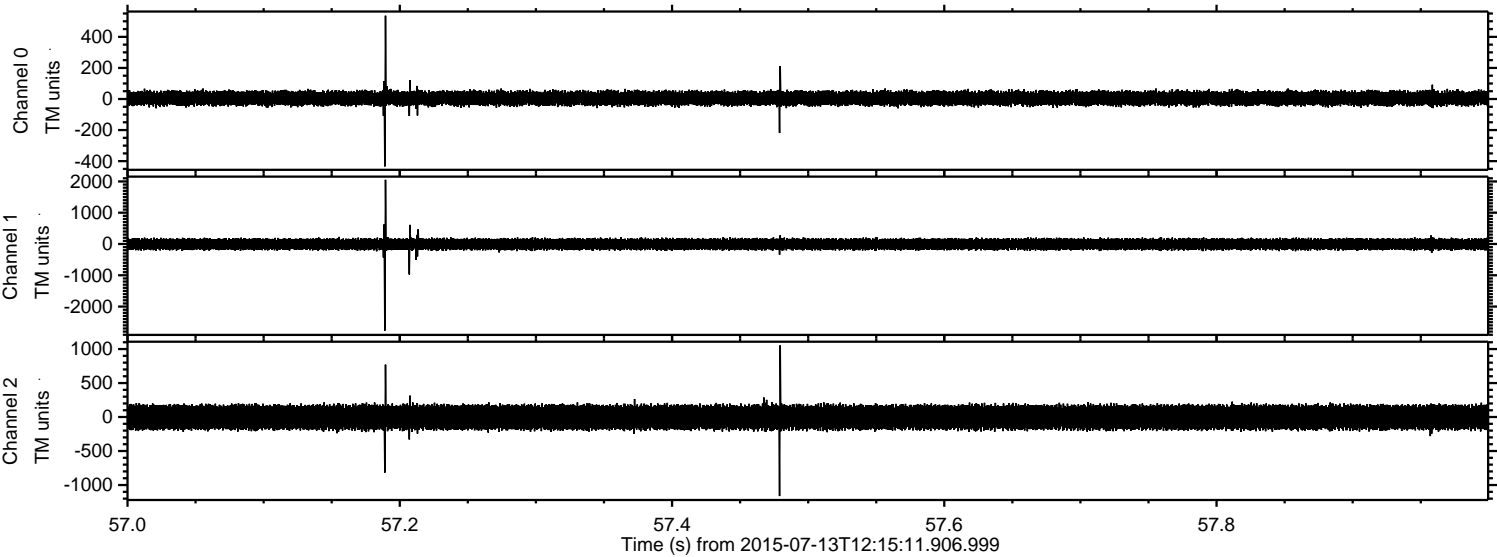

Processed Mon Jul 13 14:21:48 2015 by ELM ver.2012-10-06 from 001__elm20150713_121510__dat00.bin

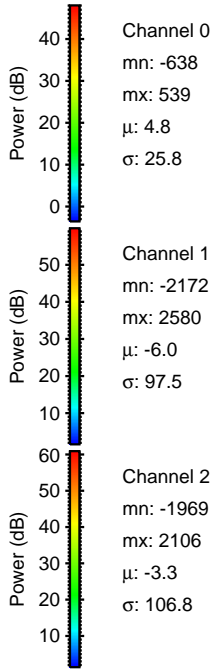
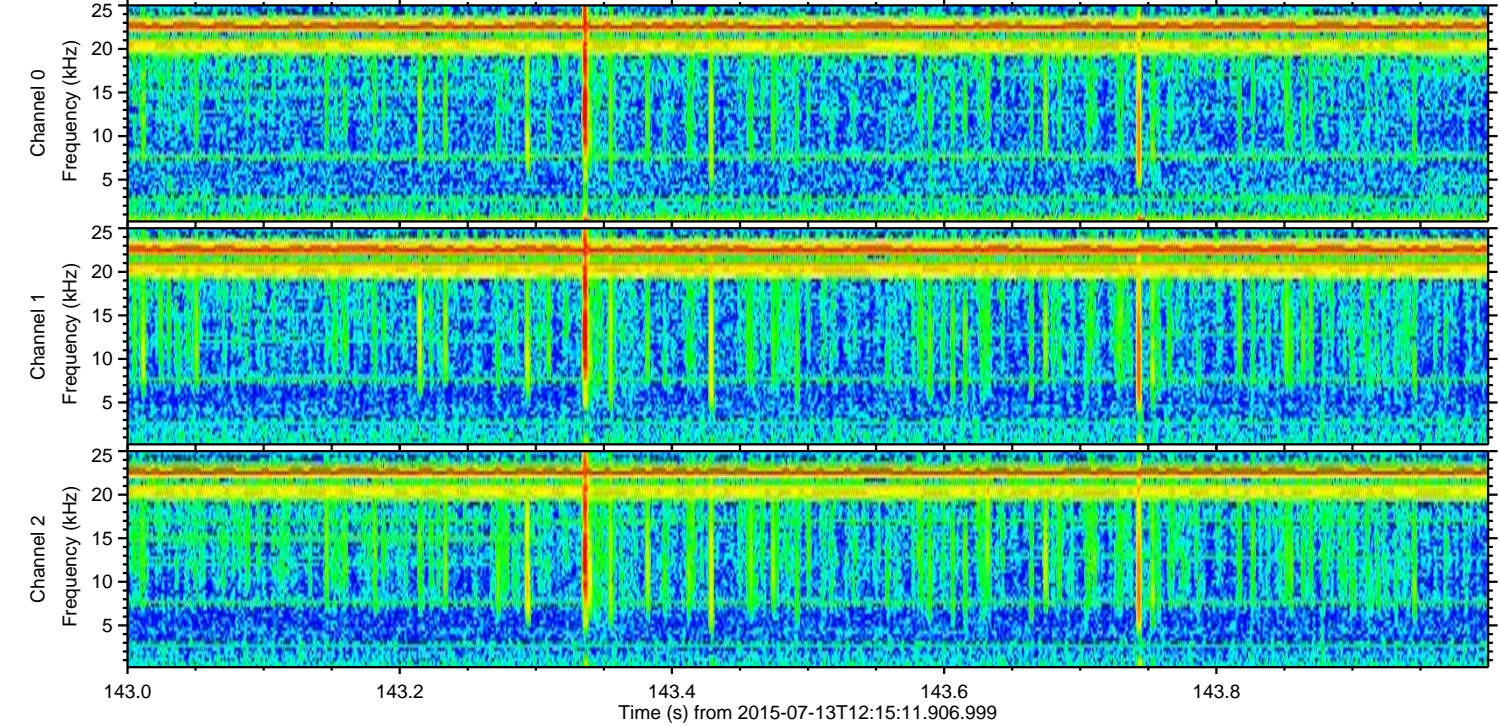
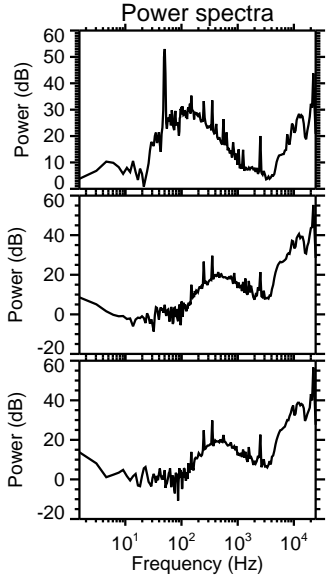
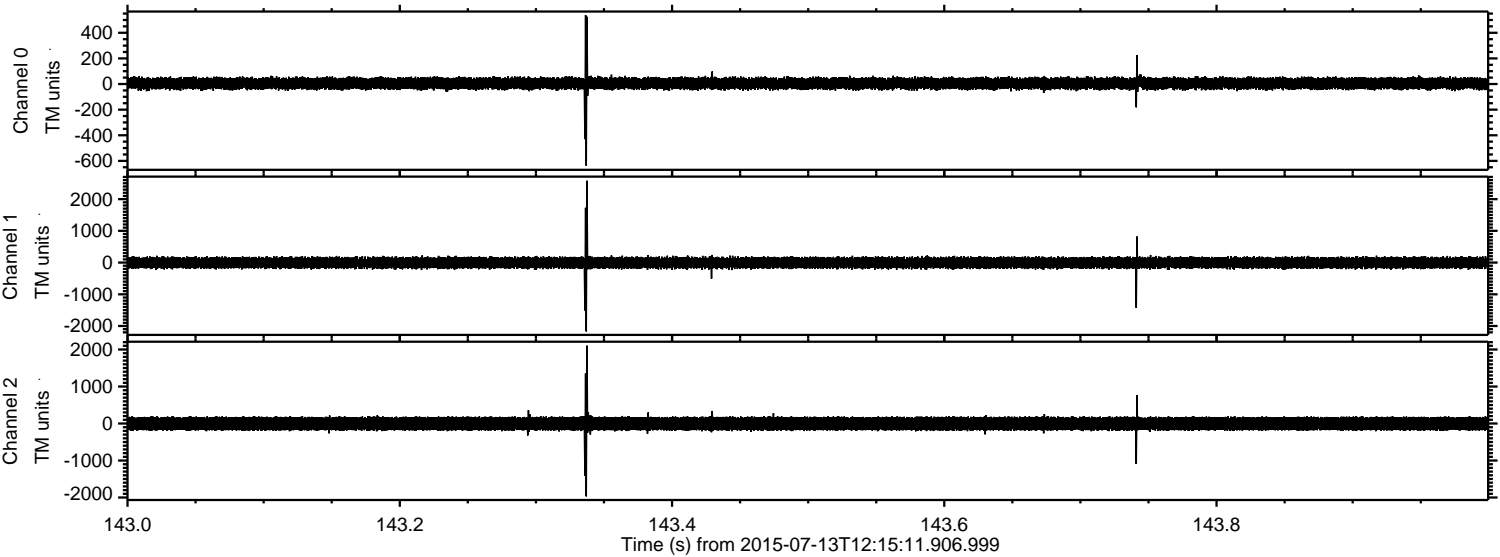

ELMAVAN 3D WAVEFORMS (Measured data sampled at 50 kHz) 51000 packets of 144 samples from 2015-07-13T12:15:11.906.999. Part 120/147

Processed Mon Jul 13 14:21:49 2015 by ELM ver.2012-10-06 from 001__elm20150713_121510__dat00.bin

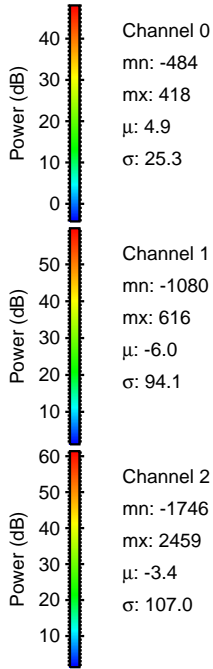
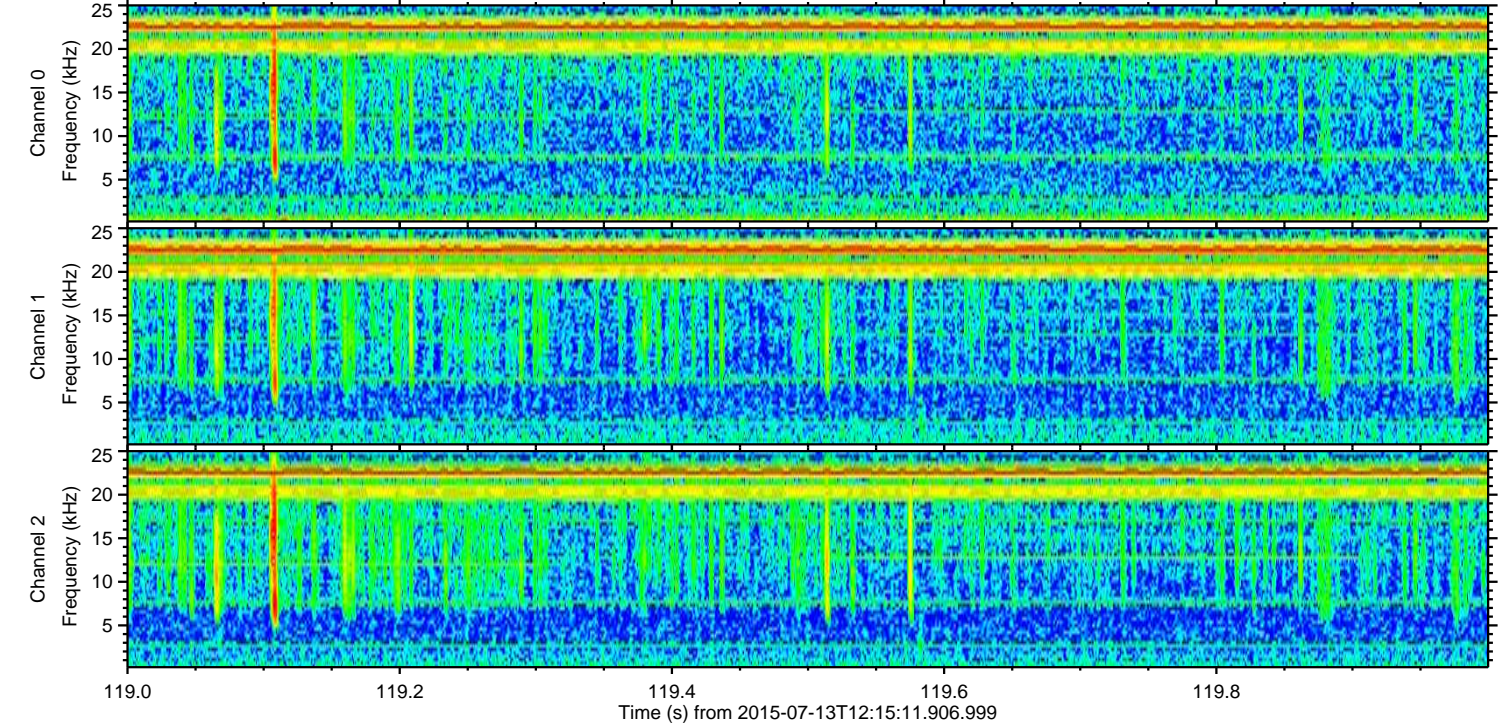
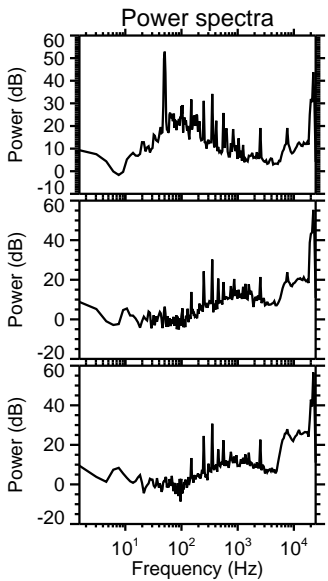
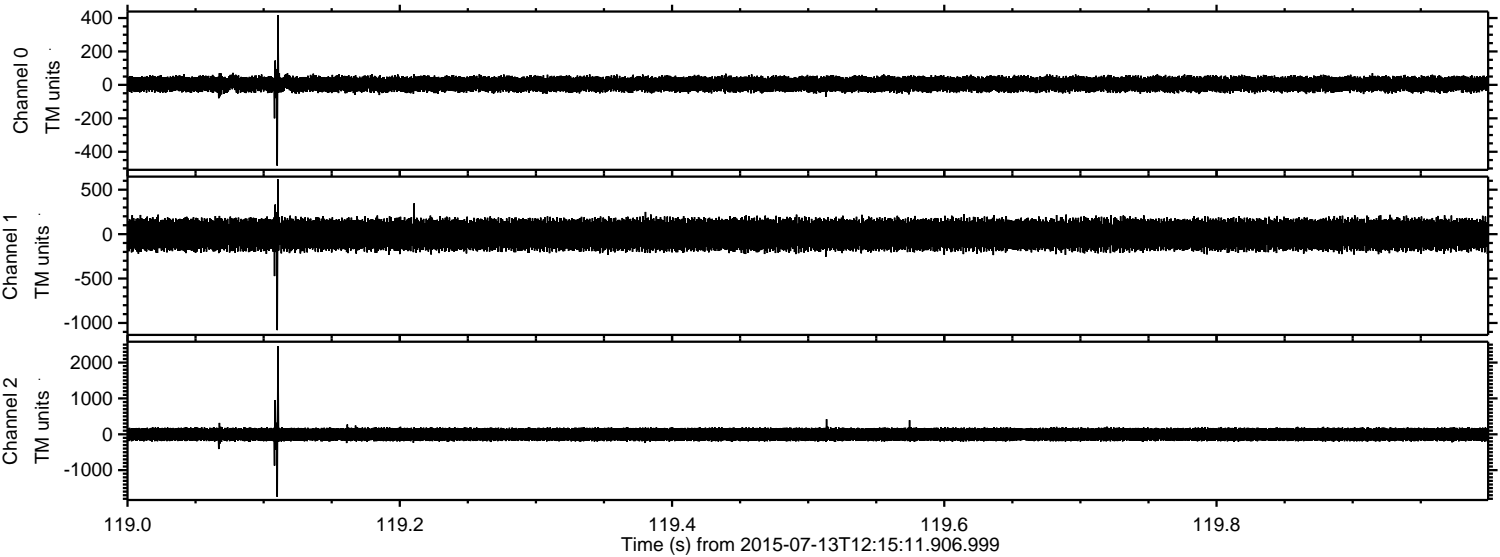

Processed Mon Jul 13 14:21:50 2015 by ELM ver.2012-10-06 from 001__elm20150713_121510__dat00.bin

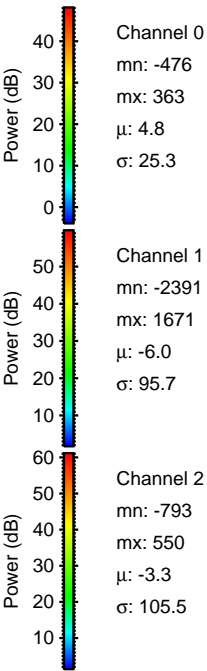
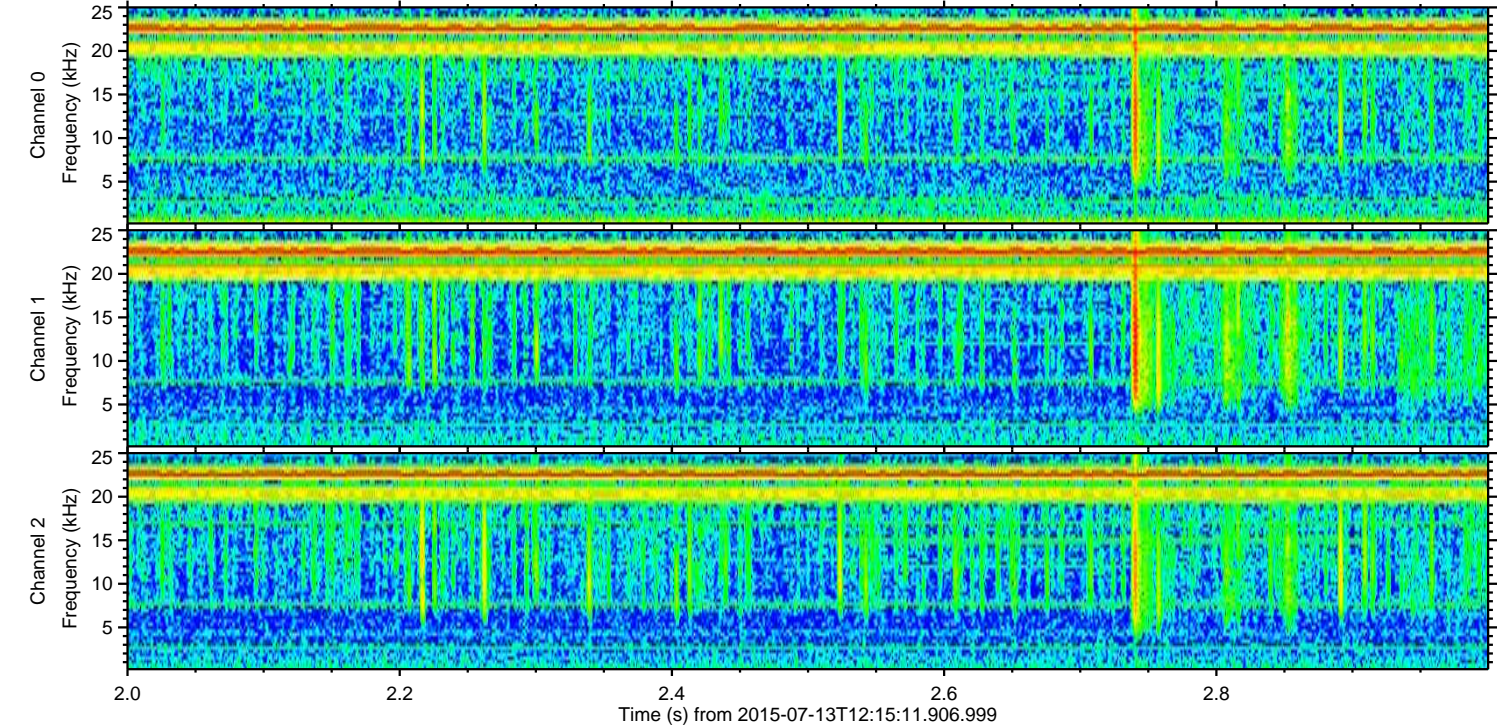
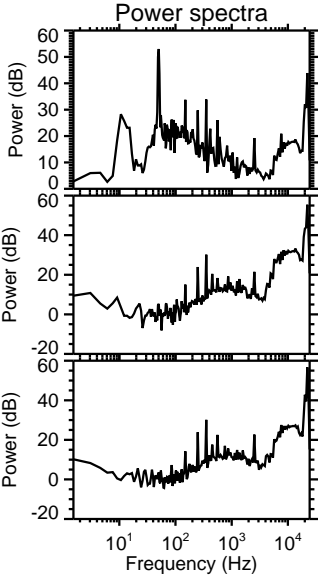
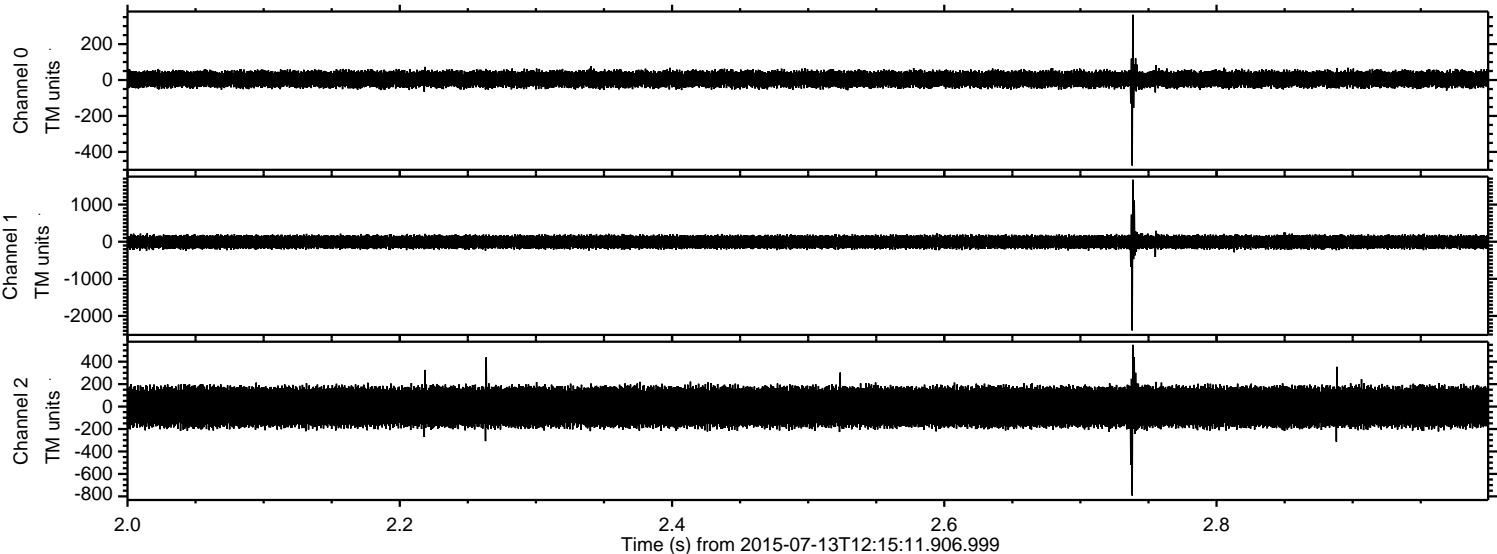

Processed Mon Jul 13 14:21:51 2015 by ELM ver.2012-10-06 from 001__elm20150713_121510__dat00.bin

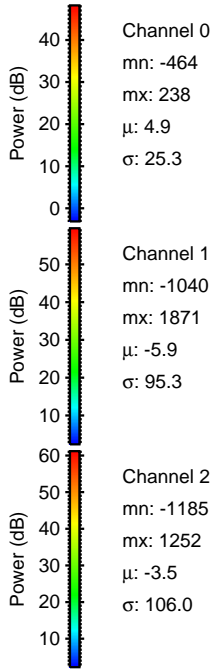
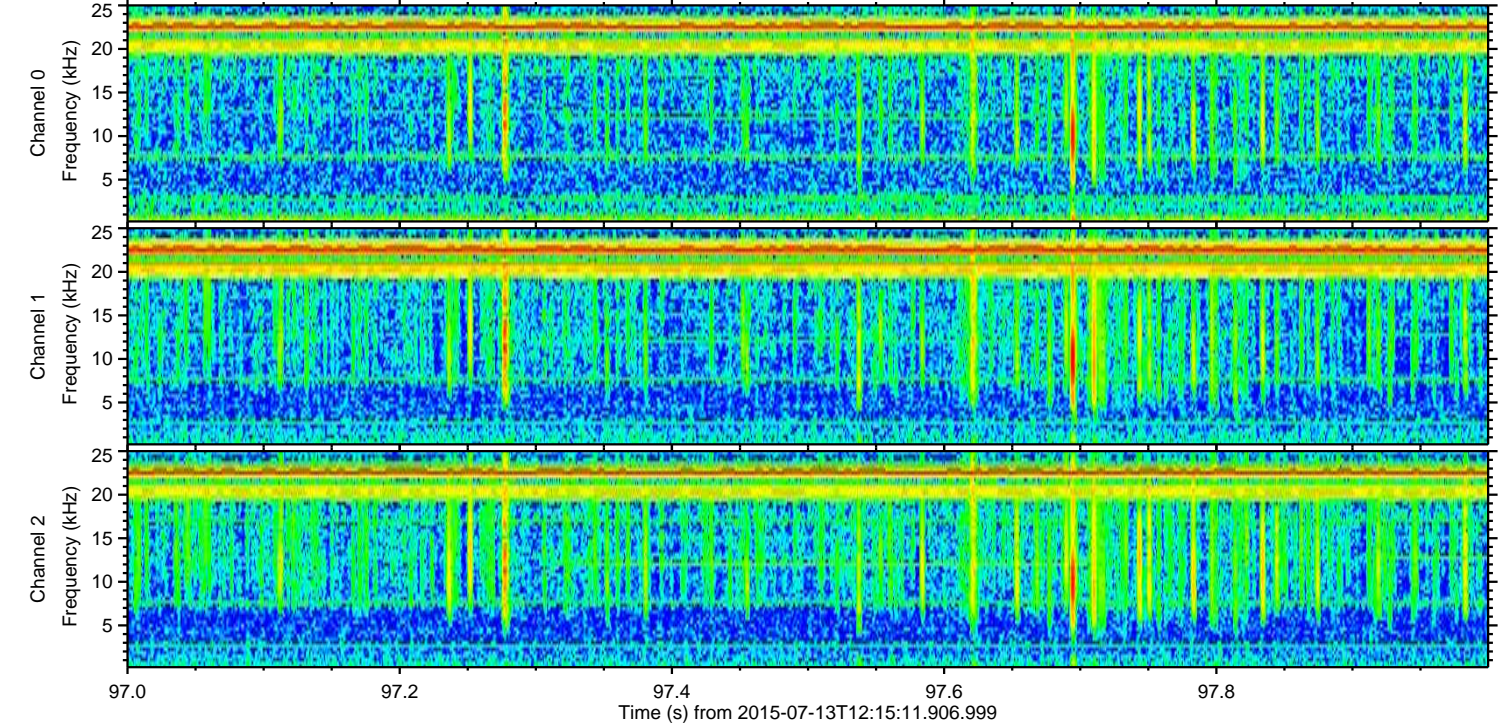
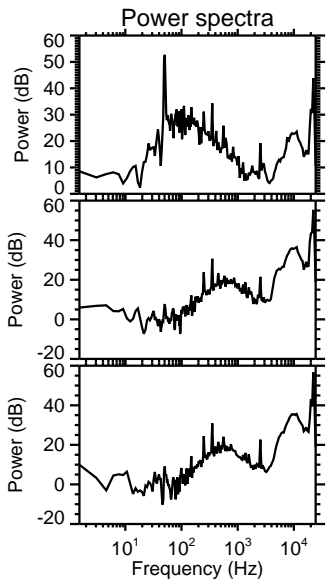
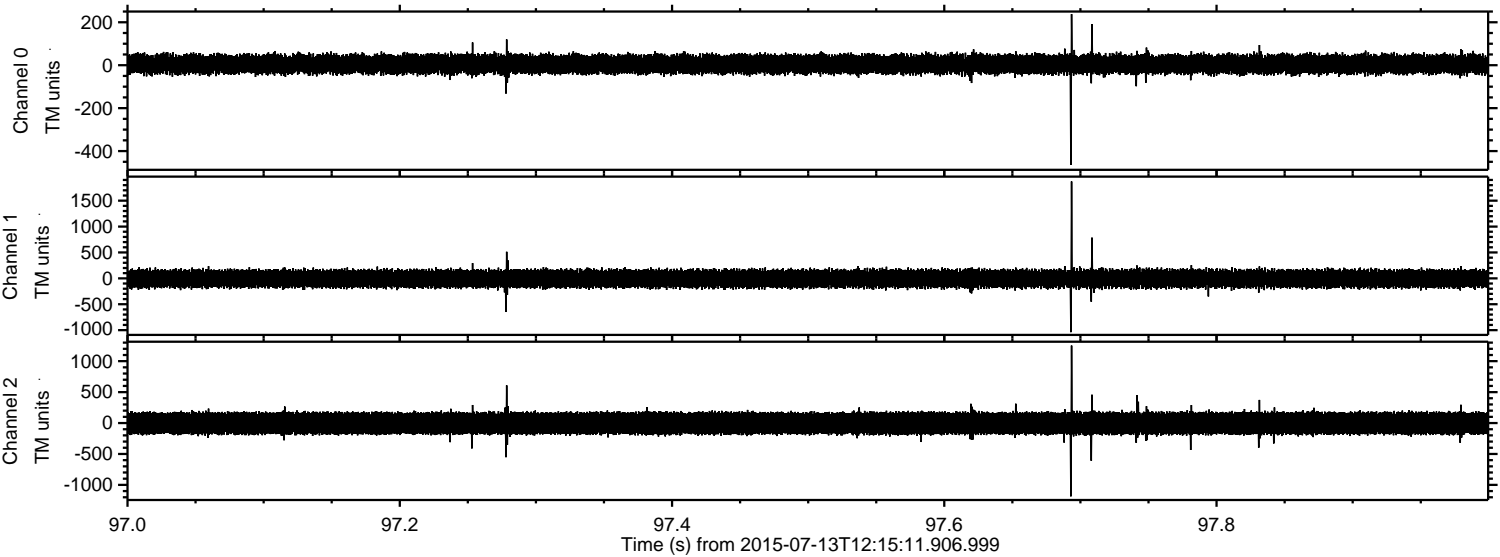

Channel 0
mn: -464
mx: 238
 μ : 4.9
 σ : 25.3

Channel 1
mn: -1040
mx: 1871
 μ : -5.9
 σ : 95.3

Channel 2
mn: -1185
mx: 1252
 μ : -3.5
 σ : 106.0

